ENOCH PRATT LIBRARY MD 12/31/2999
400 CATHEDRAL ST
BALTIMORE, MD 21201-4401
**********3-DIGIT 212

Vol. 126, Issue #41

THE REPUBLICAN

PRINTED ON RECYCLED NEWSPRINT
Garrett County, Maryland • Thursday, December 11, 2003 • www.therepublicannews.com
PER COPY 57¢

1986 GC Murder Convict Appeals Life Sentence

A three-judge panel in Washington County will be deciding the resentencing request of convicted murderer Donna Lynn White after the first of the year. This week White appeared before the panel to ask that it reconsider her 1986 sentence in the beating death of her 4-year-old daughter in her Garrett County home. White is currently serving a life sentence plus 15 years for first-degree murder and child abuse for the role she played in the death of her daughter Brandy.

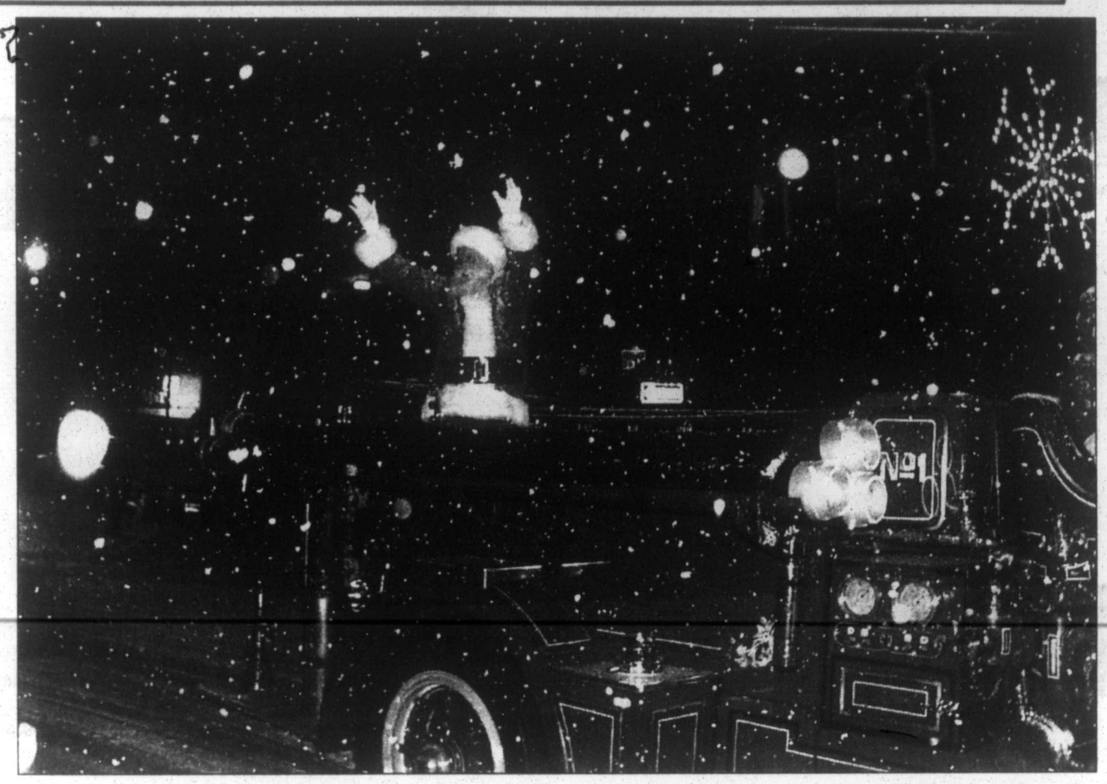
White told the panel on Friday that her actions were partly the result of her own abuse of alcohol to stem the pain of her own childhood abuse at the hands of family members. Psychological testing determined that White suffered from severe, chronic post-traumatic stress disorder, chronic depression, and anxiety and personality disorders at the time of the murder. The child died after being beaten and kicked for several days because she had hidden a wallet containing money and food stamps from White and Bruce Allen Sarver, her boyfriend at the time.

Sarver, who was also convicted of first degree murder and child abuse in connection with Brandy's death, received his own life sentence after a judge ruled that he administered the killing blows.

White, who has admitted striking the child during the days shortly before she died, told Friday's panel, "Nobody helped me and I turned to drinking," in response to her childhood. "I know I'm a better person than when I was out on the street," she said. Her lawyer, public defender Thomas Kennedy, said that pscychotherapy has helped White since the incident, and he asserted that "had she been able, she would have done something about it."

Richard White, Donna White's ex-husband and the

Continued on Page A-15



HO, HO, AND HO — As busy as he is this time of year, Santa Claus still somehow manages to show up every single year for Oakland's Main Street Christmas, which was held downtown last Friday evening. Events got under way at 5 p.m., and at 5:01 the snow started pouring down, adding just the right touch to the evening activities. The Oakland Volunteer Fire Department lent the use of its antique fire engine known as Old #1 to transport the jolly old fellow, who then met with numerous local children for photos and to discuss Christmas gift wishes. The Southern High School Marching Band provided music, there was the crowning of a new Snowflake Queen, various food vendors lined the sidewalks, and there was ample opportunity for holiday shopping. The event was coordinated by the Greater Oakland Business Association. Photo by John McEwen.

I-68 Collision Injures Drivers; One Charged

A Pittsburgh man was charged in connection with a Friday afternoon accident on Interstate 68 that injured a local woman, according to the Maryland State Police. Both vehicles were destroyed in the collision, and police said that both drivers escaped serious injuries because of proper use of seatbelts.

William Aaron Barnard, 21, was traveling east at approximately 4:30 p.m. when he reportedly lost control of his vehicle on the snow-covered roadway east of New Germany Road. His 1997 Honda Passport skidded through the grass median and into the westbound lanes of the Interstate, where it struck a 1997 Subaru Outback station

Continued on Page A-9

Pa. Wind Project Facing Citizens' Group Opposition

A windfarm construction project nearing completion in nearby Somerset County, Pa., has drawn criticism from the Friends of the Appalachian Highlands, a Meyersdale-based citizens' group that formed recently in opposition to the project. The group claims that a 20-turbine windfarm located on Hunsrick Mountain between Salisbury and Meyersdale, and visible from locations in the eastern Grantsville area, violates provisions of the federal Endangered Species Act, as it allegedly could result in the deaths of endangered Indiana bats.

The five-member Friends of the Appalachian Highlands was formed in direct response to the windpower project, and the group has sent a 60-day notice of intent letter to Florida-based FPL Energy, owner of the project, demanding that it take corrective measures to prevent harm to the Indiana bats that make the surrounding countryside their home. The letter notifies FPL that the Friends group could take legal action against the company after a two-month period if its concerns are not met.

The Friends letter refers to bat migration studies and other research to conclude that "the Meyersdale facility is likely to cause unlawful 'takes' of endangered Indiana bats," and asks that FPL apply to the federal government for a "take" permit, which would require the company to state potential harm to an endangered species and provide ongoing documentation of realized effects during the facility's production life.

The citizens' group also seeks tighter regulations on where and how wind power developers can build. "They want to come in, they want to put it up quickly and they want to move on, with a lack of regard for precautions," said Friends vice president and Somerset County resident Karen Ervin, who lives less than a mile from the windfarm site.

"It's another instance of an outside entity coming

Continued on Page A-15

Choral Society's Holiday Concert Set At St. Paul's

"Hometown Christmas" is the name of the 2003 holiday concert that will be presented three times this weekend by the Garrett Choral Society. Performances are scheduled for Friday and Saturday at 7:30 p.m., and Sunday at 2 p.m. All three will be presented at St. Paul's United Methodist Church, Oakland.

The program includes a wide variety of music, from well known traditional works to some not-so-well-known classical and contemporary pieces. Several excerpts from Handel's Messiah, featuring soloists Dave Callis (bass) and Karen Winkelvoss (alto), will be presented, including the "Hallelujah Chorus."

Other soloists are Bob Heidrich, tenor, Mikal Zimmerman, soprano, and professional tenor Mark Franc, son of organist/pianist Muriel Franc, who is the minister of music at St. Paul's Church and the primary accompanist for the concerts.

Franc, who resides in Pittsburgh, has performed numerous musical theatre roles in recent years. A

Continued on Page A-10

Local Lawmakers Slate Legislative Forum For Public

Senator John Hafer and Delegate George Edwards will conduct their annual pre-legislative public meeting on Saturday, Dec. 20, at 10 a.m. in the auditorium at Garrett College.

The lawmakers will give a preview of legislation that they anticipate coming before the Maryland General Assembly in the 2004 session.

They will also elaborate on issues that will be important to Garrett County in this session. The county commissioners have been invited to attend the event, and the legislators will review their requests for the upcoming legislative session as well.

The public is invited to attend the meeting. An opportunity will be given for those attending to present their views on legislative issues, both those discussed by Hafer and Edwards and any other issues which they would like to see brought before the legislature.

The League of Women Voters of Garrett County will have refreshments available before and after the forum.

Commissioners Receive Update On Roads Dept.

General superintendent Fred Polce updated the Garrett County commissioners this week on recent County Roads Department activities. Polce reported that his crews have had eight snow removal days so far this season.

The crews have logged nearly 3,000 total hours in November and the first part of December. Polce noted that 51 percent of those hours were in overtime. County officials have allocated $260,000 for overtime during winter operations in the fiscal year 2004 budget. The amount is the same as was allocated for FY 2003.

Polce also reported that his department is still stock piling anti-skid, with 20,000 tons collected so far. The county has earmarked $400,000 for abrasives in the FY 2004 budget, which is the same amount that was allocated for FY 2003.

The cost of anti-skid is $6.73 a ton this year, compared to $6.36 a ton last year, Polce noted. The cost of gasoline fluctuates daily. It currently costs the department $1.08 or $1.09 a gallon, depending on delivery charges. Diesel fuel is about 97 cents a gallon.

When crews are not plowing snow, they are removing brush and cutting trees along the road sides, Polce said. The superintendent also noted that the department has ordered five new trucks and a new brush hog was recently delivered to the Accident garage.

Polce and the commissioners also discussed procedures concerning school delays/closures during inclement weather. The officials noted that the decision to delay the opening of schools in the morning or to

Continued on Page A-16

Patch Of Ice To Blame For Vehicle Mishap

A driver and her passenger were injured after their vehicle hit a patch of ice along Bethlehem Road Wednesday afternoon, according to Garrett County sheriff's deputies.

Cheryl A. Lockhart, 45, Oakland, was traveling eastbound on Bethlehem Road when she applied the brakes in an attempt to slow down, hit a patch of ice, slid out of control, and struck several trees before coming to a stop, police said.

Lockhart and her passenger were transported by Southern Rescue Squad to Garrett County Memorial Hospital for treatment of their injuries.

The Deer Park Community Volunteer Fire Department also responded to the 4:40 p.m. scene.

Police said that speed was not a factor in the accident.

Hospital Limits Visitations To Family Members Because Of Flu

"A state-wide spread of influenza has prompted Garrett County Memorial Hospital to request that visitation of hospital patients be limited to family members only," said Dr. Dona Alvarez, chairperson of the Hospital's Infection Control Committee. "Persons with fever, cold and/or flu symptoms, upper respiratory infections, and/or gastrointestinal illness are strongly advised not to visit hospital patients."

Garrett County Health Department has received documented cases of influenza within the county.

"We know the flu is being transmitted in the community," stated Rodney Glotfelty, Garrett County health officer. "If you or your children have a fever or flu-like illness, you should stay home to keep from infecting others. In addition, get plenty of bed rest, drink lots of fluids, cover your nose and mouth when you cough or sneeze, and wash your hands frequently. Take over-the-counter medicine to help with aches and pains and to reduce the high fever. Contact your doctor the first day of symptoms to see if antiviral medication would be helpful in your case.

"We currently have no more flu vaccine other than what we have already committed to give," commented Glotfelty. "We are trying to get some more doses, but it depends on suppliers. Even if we do get additional doses, new guidelines issued by CDC and Maryland Department of Health and Mental Hygiene are requesting that they be reserved for persons previously identified as high-risk and their caregivers."

Priority individuals who should be vaccinated against influenza include: persons 50 years and older; residents of nursing homes and other long-term care facilities that house persons of any age who have long-term illnesses; and persons 6 months of age and older who have chronic heart or lung conditions, including asthma.

Others needing vaccines are persons 6 months of age and older who need regular medical care or had to be in a hospital because of metabolic diseases (like diabetes), chronic kidney disease, or weakened immune system (including immune system problems caused by medicine or by infection with HIV/AIDS; and children and teenagers 6 months to 18 years who are on long-term aspirin therapy and therefore could develop Reye syndrome after the flu.

Priority should also be given to women who will be more than 3 months pregnant during the flu season; doctors, nurses, and other employees in hospitals and doctors' offices, including emergency response workers; and employees of nursing homes and long-term care facilities who have contact with patients or residents.

Others vaccinated should be employees of assisted living and other residences for people in high-risk groups; people who provide home care to those in high-risk groups; and household members (including children) of people in high-risk

Continued on Page A-14

Sheriff's Office Warns Residents Of Phone Scam

Garrett County Sheriff Dick Sanders is stressing that the public be aware of a telephone scam operation using 809, 284, and 876 area codes. "Be extremely cautious in returning or making telephone calls with unfamiliar area codes," he said.

He added that residents should never place a call using any of those area codes because the rates for those area codes are $2,425 per minute. Perpetrators will leave a message on answering machines, requesting that the residents call back because of a prize they may have won or that a family member had died or been arrested, Sanders said.

These area codes originate in the British Virgin Islands, and operate similar to the pay-per-call 900 numbers. However, since it is outside the United States, it is not covered by regulations that require that consumers be notified of the rates and charges, and it is very difficult for the consumer to defend themselves once the call has been made, Sanders said.

These fraudulent numbers can also be accessed through an internet web site or e-mail. Sanders emphasized that it is advisable to ignore all requests to call numbers with an 809, 284, and 876 area code.

"Please be aware of this scam operation, and inform your friends to protect them from becoming a victim," said Sanders.

Judge Sentences Midland Man To Two Years In Jail

A Midland man pleaded guilty in Garrett County Circuit Court last week to driving while impaired and driving while suspended or revoked. Judge Jim Sherbin sentenced Terry Brian Brinkman, 45, to one year in the Garrett County Jail for each charge, with the sentences to run consecutively.

Of the two years imposed, 15 months were suspended. A $500 fine was also imposed. Brinkman will be on probation upon his release from jail.

Brinkman was stopped by Maryland State Police in September 2002 after he was observed driving erratically on I-68. Following field sobriety testing and additional investigation, Brinkman was arrested for driving impaired and/or under the influence. A check of his license status revealed his privilege to drive in Maryland had been suspended and revoked.



ON THE PARK BEAT — The mayor and town council of Mtn. Lake Park recently enhanced the town's law enforcement efforts by hiring Garrett County's first resident deputy. Pictured above with Mayor Leo Martin is Deputy Val Drummond, a member of the Garrett County Sheriff's Office deputy force who is working exclusively in the town limits of Mountain Lake Park. Drummond is a 1980 graduate of East Fairmont (W.Va.) High School, holds an associate in arts degree in technology instruction from the University of Phoenix, and earned a bachelor of science degree in workforce education and development from the University of Southern Illinois. He is also a 22-year veteran of the U.S. Navy, serving as a Naval air crewman and helicopter rescue swimmer. He retired in 2002 as a senior chief petty officer E-8. Deputy Drummond completed his initial law enforcement training at the Western Maryland Police Academy in Hagerstown and received police officer certification after completing a six-month training course, from which he graduated at the top of his class academically. He resides in Mountain Lake Park with his wife Lisa and children. Residents of the town who need law enforcement assistance should still telephone 9-1-1 or the Garrett County Sheriff's Office, rather than attempting to reach Deputy Drummond at his home.



A GLIMPSE OF THE PAST? The location is the same, and many of the faces are the same, but yes, this is a past photo of the Garrett Choral Society rehearsing for its annual Christmas concert. The society will present "Hometown Christmas" in concert this Friday and Saturday evenings at 7:30 p.m., and on Sunday at 2 p.m. at St. Paul's United Methodist Church in Oakland. The program will feature a wide variety of holiday music, from classical to traditional to contemporary. A highlight will be excerpts from Handel's *Messiah*. Tickets are available at Gregg's Pharmacy in Oakland and/or from society members at a cost of $8 for adults and $4 for children ages 12 and under. The program is under the direction of Julie Turrentine. See story for details. (Ok, ok... the reason an old photo appears here is because the editor of this newspaper failed to take a camera to the final rehearsal last night.)

Contents

Arts....A10
Births....A9
Church....B10
Classified....C9-11
Comics....B9
Farm....C6
Movies....A3
Obituaries....A6
Public Auctions....C8
Public Notices....C8-9
Sports....A11-14
TV....B5-8
W.Va....C4
* Builders Surplus
* Coupons
* CVS Pharmacy
* Food Lion
* Pizza Hut
* Sears....zoned

United Way Sets $100K Goal For New Campaign

The United Way of Garrett County, which began its 2003-04 campaign in October with its first Day of Caring and Sharing, has set a fund-raising goal of $100,000, nearly $15,000 more than what the agency raised last year for local organizations.

"Each year, United Way depends on volunteers to facilitate the fund-raising campaign, many of whom may be your friends, relatives or neighbors," said campaign chairperson Robin Murray. "This year's campaign committee is eager to surpass the $100,000 goal, and is committed to making the Garrett County community a better place to live. United Way volunteers are encouraging everyone in the community to get involved and support our local agencies and programs."

Last year, the United Way fund-raising committee raised over $85,000.00 to be disbursed among Garrett County agencies. The success of last year's United Way campaign was attributed to volunteers throughout the community, and the contributions of individuals, local businesses, payroll deductions, and annual events that many people supported.

Donations to United Way of Garrett County will fund several different local agency needs, "which makes the agency a very unique organization," Murray stated.

"It is often difficult to choose just one organization to receive your charitable contribution. Should you support the local children of the community, assist in providing emergency shelter, help a troubled teen, or provide necessary medication to someone in need? By donating to United Way, you do not need to choose which charity or special need is more important. United Way makes this difficult decision and places your dollars where they will have the most impact in our community."

Donations of any amount, large or small, will go to over 18 organizations that benefit from the United Way's efforts, including the Dove Center, Big Brothers Big Sisters, and Burlington Family Services. Contributions can be phoned in to the United Way office at 301-359-9697 or mailed to the United Way of Garrett County, P.O. Box 394, Oakland, MD 21550, or donors may use the pledge forms posted on the local United Way Web site at www.garrettunitedway.org.

Formed in April 2000, the United Way of Garrett County is fully supported by contributions from individuals and businesses in the community. Affiliated organizations have met the requirements of the United Way of Garrett County by delivering community services to improve the quality of life for the county. Any non-profit organization meeting the human needs of the community may apply for affiliation.

Volunteer representatives from the United Way of Garrett County are available to any business or organization interested in learning more about the agency. For further information on volunteering or supporting, or to receive an application for affiliation, persons may call, write, or consult the Web site mentioned above.



100 GRAND WOULD BE TRULY GRAND, and the United Way of Garrett County has set that goal for its 2003-04 fund-raising campaign. Shown here are some of the United Way's fund-raising committee volunteers who are working to make that goal a reality. Pictured from the left are Dave Taylor of Green Acres, Leslie Warnick of Dr. Getty's office, Tom Myers of Mountaineer Log & Siding, Robin Murray of First United Bank, artist Lynn Macy, Bill Cook of C&S Contracting, music teacher Dave Zimmerman of Mister Z disc jockey services, Kim Hamilton of the Winner's Circle, and Denny Murray of Building Specs. Not available for the photo were attorney T.R. Janes, Alison Rudy Sweitzer of Rudy's at Wisp, Kim Conroy of F&M Bank, Mary Callis of Gonder Insurance, and Kelly Johnson of Wisp. See story.

Swanton Pair Injured In One-Vehicle Crash

Two Swanton residents were slightly injured when their SUV skidded off New Germany Road late Friday morning and crashed, according to Maryland State Police troopers.

James Frantz, 57, was traveling north at 11:18 a.m. when he allegedly lost control of his 2002 Dodge Durango near Bittinger Road, skidded off the roadway, struck a tree, and spun into a chainlink fence.

Both Frantz and his passenger, Ann Frantz, were reportedly transported to Cumberland Memorial Hospital by the Northern Garrett County Rescue Squad. The Bittinger Volunteer Fire Department also responded.

December Visits Of Bloodmobile Are Announced

The American Red Cross bloodmobile is scheduled to make three more visits to Garrett County during the month of December.

The ARC also announced yesterday that there is a particular need right now for Type O negative blood, as inventories of that type are at less than a one-day supply in the region.

Donors will be welcomed at the Kitzmiller Elementary School this Friday, Dec. 12, from 2 to 7 p.m.

The bloodmobile will be at the Grantsville fire hall next Monday, Dec. 15, from 12:30 to 6:30 p.m.

The third visit of the month will be Wednesday, Dec. 24, at American Legion Post 71, Oakland, where donors will be welcomed from 8 a.m. to 2 p.m.

Most persons who are at least 17 years of age, weigh at least 105 pounds, and are in generally good health may donate a unit of blood every 56 days. The entire process usually takes no more than one hour. Those desiring more information about the ARC blood services program may telephone the Western Maryland Chapter of the ARC at 1-800-361-9481.

HAPPY HOLIDAYS
JUST WINDOWS, LLC
301-616-7855

So Chic!
RUDY'S
downtown Oakland
M-F 9-8; Sat. 9-5;
Sun. 11-4
Caroline Two-Tone Wallet w/Strap $101
A Brighton MUST HAVE!

Experience the New wisp
at Deep Creek Mountain Resort
Our Annual Birthday Celebration is Back!
$7 Lift Ticket, $7 Rental, $7 Lesson!*
Sunday, December 14 & Monday, December 15
We're rolling back our prices to our opening 48 years ago!
Sunday-Monday lift ticket - $7* • Two-day rental - $7*
One group ski or snowboard lesson - $7* • 48¢ Hot Dogs & Cokes
Plus, with the purchase of a Sunday-Monday multi-day ticket, Saturday's lift ticket is only $14!
That's $21* for three days of skiing! Purchase your lift tickets* online at www.skiwisp.com.
*Prices are per person. Rentals & Lessons must be purchased on location (while supplies last).
TEAM ONE Proud Sponsor · Shenanigan's Bar and Grill · DC's Mountain Steak House · Wispers · wisp at Deep Creek Mountain Resort 296 Marsh Hill Road • McHenry, MD 21541 (301) 387-4911
www.skiwisp.com

Alpine Lake Resort's
New Year's Eve Party 2003
Entertainment by Norman Lock Trio
Big Band Sound, Oldies, Rock & Roll
Package #1 - $159.95 per couple
1 night's lodging (12/31/03), dinner, dance, champagne toast & breakfast bar
Package #2 - $89.95 per couple
Includes dinner, dance, champagne toast & breakfast bar
Package #3 - $59.95 per couple
Includes dance, champagne toast & breakfast bar
Dinner Menu
Carved Prime Rib Au Jus w/Horseradish Sauce, Chicken Cordon Bleu, Buttered Parsley Red Potatoes, Vegetable Medley, Green Beans Amandine, Salad, Rolls, Assorted Cheesecakes, Coffee, Tea
Breakfast Bar - Served 1 a.m.
Scrambled Eggs, Homefries, Bacon, Biscuits, Sausage Gravy, Coffee, Tea
RESERVATIONS REQUIRED - MUST BE 21
Alpine Lake Resort
700 W. Alpine Drive, Terra Alta, WV
304-789-2481 www.alpinelake.com 1-800-752-7179

THE SEWICKLEY SPA INVITES YOU TO
The Season of Enchantment
. . . a season like no other!
Four new gift packages specifically designed to delight the one you love. Three luxurious locations to rejuvenate the body and uplift the soul. Two times to say I love you, the day you give the gift and the day they receive the pampering. One enchanting dream come true, from THE "Award Winning" SEWICKLEY SPA.
Hot Stone Delight
Please allow 2 hours; includes, fruits, pastries, herbal teas...
• Hot Stone Body Massage
• Neck and Back De-knotting Treatment
• Sea Salt Foot Bath
• Hot Stone Foot Treatment
• Spa Pedicure
Purchase by Dec 15, $125.00
by Dec 31, $130.00
The Fabulous Pamper
Please allow 2 1/2 hours; includes, fruits, pastries, herbal teas...
• Stone, Swedish or Aromatherapy Massage
• Back Steam and Brush Treatment
• Deep Cleansing Facial
• Soothing Facial Steam Bath
• Puffy Eye Reduction Treatment®
• Therapeutic Hand and Foot Treatment
Purchase by Dec 15, $180.00
by Dec 31, $190.00
The Divine Day
Please allow 4 hours; includes, fruits, pastries, herbal teas...
• Sedona Red Clay, or Collagen Facial
• Puffy Eye Reduction Treatment®
• Hot Stone or Aromatherapy Body Massage
• Seal Salt Foot Soak
• Spa Pedicure
• Spa Manicure
• Anti-aging Hand Treatment
• Spa Lunch
Purchase by Dec 15, $280.00
by Dec 31, $290.00
Enchanted Escape
Please allow 5 1/2 hours; includes, fruits, pastries, herbal teas...
• Deep Cleansing Spa Facial
• Soothing Facial Steam Bath
• Full Body Massage
• Brush and Steam Back Treatment
• Hot Stone Foot Treatment
• Sea Salt Foot Soak
• Spa Pedicure
• Shampoo and Conditioning Treatment
• Hairstyle
• Make-up Application
• Spa Lunch
Purchase by Dec 15, $330.00
by Dec 31, $340.00
THE SEWICKLEY SPA
the ultimate luxury spa
SEWICKLEY • 412.741.4240
LIGONIER • 724.238.3878
DEEP CREEK MOUNTAIN RESORT
at the Wisp • 301.387.7000
Visit our Website for Additional Specially Priced Gift Packages
www.sewickleyspa.com
Certificates purchased by Dec 15, 2003 may be used through June 30, 2004. If purchased by Dec 31, 2003 may be used through July 31, 2004. Gift certificates are non-refundable but transferable.
© 2003 The Sewickley Spa, Inc.

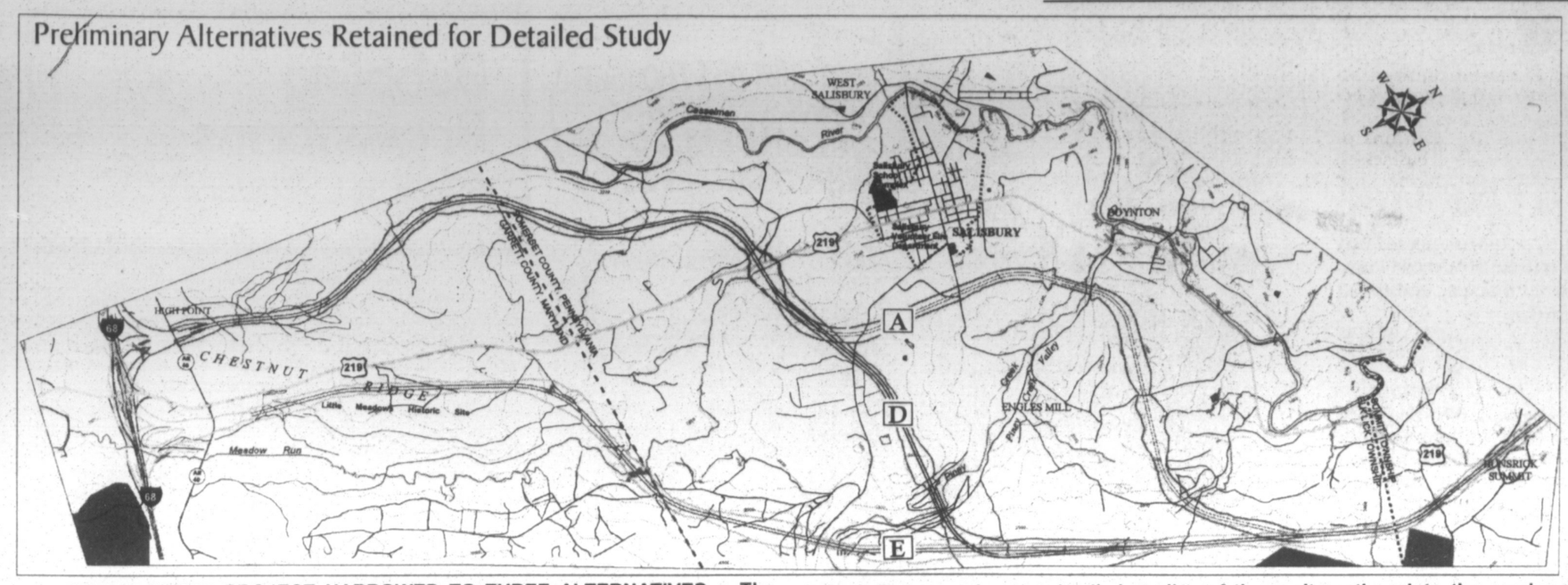
The Garrett Choral Society
Hometown Christmas
St. Paul's United Methodist Church, Oakland, MD
Friday, December 12, at 7:30 p.m
Saturday, December 13, at 7:30 p.m.
Sunday, December 14, at 2:00 p.m.
Adults—$8.00 Children (12 and under)—$4.00
Advance tickets available at Gregg's Pharmacy
Funded in part by grants from the Garrett County Arts Council and the Maryland State Arts Council

Single-Vehicle Crash On I-68 Injures Woman

A West Virginia woman was injured Monday evening when the car she was riding in ran off Interstate 68 and into a guardrail, Maryland State Police troopers said.

Nancy Snyder, age not reported, of Ravenswood was the passenger in a car operated by Starling Miller Jr., 56, also of Ravenswood, that was traveling westbound at the time of the 7:46 p.m. mishap. When the driver tried to exit onto the ramp to Chestnut Ridge Road, he missed the exit and the 1997 Honda CRV ran onto the shoulder and into the median between the highway lanes and the exit lane, where it struck a guardrail.

Snyder was transported to Cumberland Memorial Hospital by the Northern Garrett County Rescue Squad. The Grantsville Volunteer Fire Department also responded to the scene of the accident.



RT. 219 NORTH PROJECT NARROWED TO THREE ALTERNATIVES – The proposed project to upgrade Route 219 North from Interstate 68 in Garrett County to Meyersdale, Pa., has been narrowed from six to three possible routes, Alternatives A, D, and E. While the three alternatives diverge greatly at certain points, within Maryland the Alternatives A and D take the same path west of existing Rt. 219, while Alternative E travels east of the existing highway. Alternatives A and D are described as having little impact on historic sites, while Alternative E partially traverses the western edge of the Little Meadows Historic Site. Project designers will continue carrying out detailed studies of these alternatives into the coming summer, and a draft Environmental Impact Study (EIS) should be completed and an associated public hearing held in the fall. The final EIS will be submitted next winter, with approval possibly (if granted) coming in spring 2005. At that point a final design and right of way acquisition would take place and construction could begin. For more information and project updates, persons may consult the Web site www.us219.com.

House of Delegates for eight years before being appointed to Ehrlich's Cabinet. He pledged that as acting superintendent he would continue the progress made by Norris.

Lawrence J. Kimble will become acting secretary of veterans affairs. Norris served as Baltimore police commissioner from May 2000 to 2002, when he left to join the Maryland State Police as superintendent.

He was a 20-year veteran of the New York City police department, where he implemented a crime-tracking program that he brought with him to Baltimore. Under his tenure Baltimore city experienced a 23 percent drop in violent crimes.

LOU DICARLO THE STAINED GLASS MAN
GREAT XMAS GIFTS!
214 I St. Mtn. Lake Park, MD
301-334-8222

State Police Superintendent Resigns Following Indictment On Corruption

by Bethany Broida and Dan Wilcock
Capital News Service

ANNAPOLIS – Maryland State Police superintendent Edward T. Norris resigned Wednesday, just hours after a federal indictment was unsealed that charged him with misusing funds while he was Baltimore police chief.

Gov. Robert L. Ehrlich Jr. accepted the resignation and immediately named state Secretary of Veterans Affairs Thomas E. Hutchins as acting state police superintendent, subject to the possible reinstatement of Norris, should he be cleared.

"Everyone in public service today . . . has a heavy heart," a visibly saddened Ehrlich said in a news conference at the State House late Wednesday afternoon. The governor defended Norris's record as superintendent and left the door open for his return should he be exonerated. He refused to offer any opinion about Norris's guilt or innocence.

Norris, who was police chief in Baltimore until 2002 when Ehrlich tapped him for the state's top police job, has come under increasing scrutiny in recent months as details of the corruption charges against him emerged.

U.S. Attorney Thomas M. DiBiagio announced Wednesday that a federal grand jury had indicted Norris and his former Baltimore chief of staff, John Stendrini, on charges that they misused more than $20,000 from three department charitable accounts that were historically used to help city police officers.

The four-count indictment, unsealed Wednesday, charges both men with conspiracy to misapply funds and misallocation of funds. It also charges Norris with one count of making a false statement in a mortgage application and Stendrini with one count of obstruction of justice.

DiBiagio said the indictment charges that Norris used the money to finance affairs with numerous women and to pay for luxury hotels, expensive meals, and clothing and gifts from Victoria's Secret, Coach, and other stores. In order to carry out the scheme, the indictment says Norris and Stendrini submitted false letters that gave the impression that money used for personal gifts, meals, and trips was instead going to legitimate business purposes.

DiBiagio said that Norris is also charged with making a false statement on a mortgage application, and that he represented a $9,000 home down payment loan from an employee as a gift from his father.

The conspiracy charge carries a maximum penalty of five years in prison, and the obstruction and misapplication counts could bring up to 10 years each, according to the U.S. Attorney's Office. Making a false statement on a mortgage application could result in up to 30 years in prison.

Prosecutors said Norris and Stendrini are expected to surrender to federal authorities Thursday. Neither Norris nor his attorney could be reached for comment Wednesday evening. State police referred reporters to the governor, who said Norris is expected to issue a statement Thursday.

Hutchins, a former state trooper, took immediate charge of the state police Wednesday. "I'm here to ensure the continuity of law enforcement operations," said Hutchins, who was considered for the police superintendent position, but was passed over for Norris.

Hutchins represented Charles County in the

LOU DICARLO THE STAINED GLASS MAN
GREAT XMAS GIFTS!
214 I St. Mtn. Lake Park, MD
301-334-8222

GARRETT CINEMAS
RT 219 DEEP CREEK LAKE, MD
Today's Hits VithTomorrow's Technology
DECEMBER 12 - DECEMBER 16 (301) 387-2500

STUCK ON YOU (PG-13) Matt Damon, Cher — FRI 4:40 7:10 9:40; SAT & SUN 11:50 2:15 4:40 7:10 9:40; MON & TUES 5:35 8:10
SOMETHING'S GOTTA GIVE (PG-13) Jack Nicholson, Diane Keaton — FRI 1:00 6:45 9:25; SAT & SUN 1:10 4:00 6:45 9:25; MON & TUES 5:10 8:00
DR. SEUSS' THE CAT IN THE HAT (PG) Mike Myers, Dakota Fanning — FRI 5:05; SAT & SUN 12:30 3:05; MON & TUES 5:20
THE LAST SAMURAI (R) Tom Cruise, Ken Watanabe — FRI 3:30 6:30 9:30; SAT & SUN 12:10 3:30 6:30 9:30; MON & TUES 4:50 7:50
LOVE ACTUALLY (R) — FRI 6:50 9:35; SAT & SUN 2:30 6:50 9:35; MON & TUES 7:35
THE HAUNTED MANSION (PG-13) — FRI 1:00 4:20 7:00 9:20; SAT & SUN 12:40 4:20 7:00 9:20; MON & TUES 5:30 7:30
TIMELINE (PG-13) — FRI 9:50; SAT & SUN 9:50; MON & TUES 7:35
THE MISSING (R) — FRI 3:50 6:40; SAT & SUN 1:00 3:50 6:40; MON & TUES 5:00
BAD SANTA (R) — FRI 4:30 7:30 9:45; SAT & SUN 12:00 2:10 4:30 7:30 9:45; MON & TUES 5:40 7:40
SPECIAL SHOWING LORD OF THE RINGS — WED. DEC 17TH 12:00 A.M.
ELF (PG) — FRI 1:50 7:00 9:10; SAT & SUN 12:20 2:40 1:50 7:00 9:10; MON & TUES 5:50 7:55
Internet listings at www.deepcreektimes.com www.timesnews.com www.hollywoodentins.com

A Very "Tasteful" Holiday Gift!



FRUIT BASKETS
A wicker basket filled with fresh fruit, nuts & candy.
Starting at $25
Or try a gourmet, junk food or specialty basket.
WE DELIVER!
GREEN ACRES GARDEN CENTER and FLOWER BASKET
12619 Garrett Highway, Oakland, MD
www.greenacres4u.com
301-334-3855

Membership Drive
GARRETT COUNTY HISTORICAL SOCIETY
Join By January 1
Receive March 2004 Issue Free,
Plus Regular 4 Annual Issues
MEMBERSHIP & 5 ISSUES ONLY $15
Why not give a friend a gift membership?
Stop by museum on Second St. or mail check to GCHS,
P.O. Box 28, Oakland, Md 21550

Christmas Shoppe
at the Oakland Train Station
Open Fri., Sat., Sun 10-4
(thru December 21)
15 Vendors • Local Artisans
Specialty Ag Producers
Tote bags, herbal sachets, felted wool hats, mittens, scarves, original prints & paintings, stained glass items, baskets & doilies, Christmas wreaths.





FUR & LEATHER SALE
FACTORY DIRECT • 1 DAY ONLY
Coni & Franc
MON. DEC. 15
10AM-7PM
422 High Street
Morgantown
For Info. Call
(304) 296-9466
50% OFF
ENTIRE INVENTORY Ladies' & Men's Leather Garments
Now Offering Financing - NO MONEY DOWN !
Full Length Womens Mink Coats - $1899 or $100/Month
24 Months - Sales Tax Not Included
Christa Furs and Leathers AF Since 1928
We Will Accept Your Trade-In of a Fur or Leather, On New Furs • Designers Furs or Leathers
•FREE LAYAWAY WITH MIN. DOWNPAYMENT
•SIZES PETITE THRU XXXL •MEN'S FURS & LEATHERS
•ALL MAJOR CREDIT CARDS
ALL ITEMS SUBJECT TO PRIOR SALE • NEW FUR PRODUCTS LABELED TO SHOW COUNTRY OF ORIGIN

The 12 Days of CHRISTMAS SALE
The More You Buy, the More You Save!

1 December 13 — On the first day of Christmas Four All Seasons Gift Shoppe gave to me... 33% Off All Ornaments & Trim
2 December 14 — On the second day of Christmas Four All Seasons Gift Shoppe gave to me... 33% Off All Wreaths, Trees & Garland
3 December 15 — On the third day of Christmas Four All Seasons Gift Shoppe gave to me... 33% Off All Santas, Angels & Snowmen
4 December 16 — On the fourth day of Christmas Four All Seasons Gift Shoppe gave to me... 33% Off All Wall Decor
5 December 17 — On the fifth day of Christmas Four All Seasons Gift Shoppe gave to me... 33% Off Christmas Candles & Accessories
6 December 18 — On the sixth day of Christmas Four All Seasons Gift Shoppe gave to me... 33% Off Bath & Body
December 19 — On the seventh day of Christmas Four All Seasons Gift Shoppe gave to me... 33% Off 7 All Jewelry & Clothing
Plus it's... MEN'S NIGHT from 5-9 p.m. all men will receive 33% Off Anything & Everything in the store! We'll help you choose the perfect gift . . . WE'LL EVEN WRAP IT FREE!
8 December 20 — On the eighth day of Christmas Four All Seasons Gift Shoppe gave to me... 33% Off Bears & Moose (excludes plush)
9 December 21 — On the ninth day of Christmas Four All Seasons Gift Shoppe gave to me... 33% Off Cats & Dogs Gifts from our Pet Sections
10 December 22 — On the tenth day of Christmas Four All Seasons Gift Shoppe gave to me... All Plates, Lace & Pillows 33% Off
11 December 23 — On the eleventh day of Christmas Four All Seasons Gift Shoppe gave to me... All Plush 33% Off
12 December 24 — On the twelfth day of Christmas Four All Seasons Gift Shoppe gave to me... 33% Off Anything & Everything in the store! Open 10 a.m. to 6 p.m.!
Percentage discount applies to regularly priced merchandise and excludes consignments. See store for details.
ALL MAJOR CREDIT CARDS ACCEPTED
Free Gift Wrapping
Four All Seasons Gift & Craft Shoppe
"The Fun & Friendly Place"
Dry Dock Plaza • 301-387-8087 (Next to McDonald's)
McHenry Plaza • 301-387-4880 (Across from Funland)
Open Daily 10 to 8; Christmas Eve 10 to 6

They Blew It...

Officials at the Centers for Disease Control have really blown it this fall with the influenza vaccine program, in more ways than one.

Just a few weeks ago the CDC was pushing all citizens to get a flu shot this year. "This is the time for Americans to really step up to the plate and get vaccinated against influenza," said CDC director Julie Gerberding on November 17. Millions heeded that advice, and today the nation is almost completely out of vaccine. It is likely that any additional quantities will be extremely limited.

After urging everyone to get vaccinated, when it became clear that the supply was going to soon be depleted, the CDC tried to back track by stating that healthy people between the ages of 20 and 65 probably wouldn't really need to get the vaccine. (Sort of like, "We were just kidding when we said *everyone* should get the shot!") But it was too late, and now many of those who are at the greatest risk (young children, the elderly, health care workers, teachers, persons with respiratory illnesses, and others) will most likely not be able to get the vaccine. Reportedly the CDC did not even check the supply of the vaccine before urging everyone to get a shot.

Supply was a bigger problem this year because last year when the drug companies made 93 million doses of vaccine it turned out to be a mild flu season, and 13 million of those doses had to be tossed in the garbage. So this year the companies made only 83 million doses.

On top of the supply problem, the vaccine this year was formulated to protect against three strains of the virus. But the strain that is predominant is somewhat different, making the level of protection to those who did receive the shot to be less than 50 percent anyway.

In fairness to the CDC, only an educated guess can be made about just how serious and widespread any given flu season is going to be, and they cannot always predetermine the exact strain of the virus. But certainly the CDC can do a better job of making sure that the aforementioned highest risk groups of people receive the vaccine *first* so that if there is ultimately a shortage, the healthiest of our citizens will be the ones who must go unprotected.



Babbling Brainstorms

By Beth L. Bowers

THE SANTA BACKLASH

Growing up I made my money by babysitting, and since my mom was a preschool teacher I had an endless number of steady jobs. I always remember the kids being extra wild this time of the year, but I also remember being able to control the younger ones with the old stand-by of "You better watch out" because the man in the red suit is watching. It usually seemed to work, at least with the younger children.

So obviously, I thought this tactic would work with my own children, but I was only half right. As most people discover, child number 1 is completely different from child number 2. At least that is the case in my house. For the most part Tyler "tries" to walk a straighter line when I mention Santa. Try is the key word, but at least that word is *in* that sentence. Carter, the 2-year-old, on the other hand, doesn't even try.

From day one he has been testing his limits. The other night I found him stacking toys to reach a Christmas ornament I thought was out of his reach on the mantel. After I caught him, he unstacked the toys and continued to play, but the next time I walked in he had taken the old clothes hamper, which is usually filled with hundreds of match box cars, turned it upside down and balanced on top to reach the mantel anyway. I shouldn't have been shocked, but I was. I mean, Tyler would have *never* done anything like that when he was little. I don't think he would have considered it.

So I don't know why I was surprised at Carter's next response. I said, "Do you want me to call Santa and tell him you aren't being a very good boy?" He thought for a minute and then walked to the phone and reached up and said, "Call him." I was shocked. Tyler looked a bit worried that I really would call him. I shudder at what the teen-age years will bring. But luckily I have a ways to go before that.

Later that night the boys were fighting over a toy. Why do they home in on just one when the living room looks like Toys R Us has just exploded? Anyway, I overheard Carter. "I call Santa, Tya (He has a hard time pronouncing the end of his brother's name.) He not bring you presents."

When I explained to Carter that he wasn't being very nice either, he said, "I call Santa on you too, Momma."

Ah, the joy of the season... At least this morning, Tyler bounded out of bed so excited because he was visiting Santa's workshop at school today to buy presents for family members. He said, "It's all about giving stuff to others, Mom." At least something has gotten through to this kindergartner.

Have a happy holiday season.

The Republican
(USPS 462-240)
DONALD W. SINCELL
Editor
LISA ROOK
Advertising Manager

The Republican was established in 1877. It is the oldest newspaper published in Garrett County.

Entered at the Post Office at Oakland, Maryland 21550, as second class mail matter.

The Republican is published by the Sincell Publishing Co., Inc., every Thursday at *The Republican* Building, Oakland, at the following rates of subscription:

Local Zones 1 and 2
One copy, one year $21.00
One copy, 6 months $14.18
One copy, 3 months $11.03
(Includes Maryland Sales Tax)
Postal Zone 3 and Beyond
One copy, one year $22.50
One copy, 6 months $16.00
One copy, 3 months $13.50
Armed Forces Personnel
One copy, one year $20.50

Remittances may be made by bank draft, money order or personal check addressed to *The Republican*, P.O. Box 326, Oakland, Maryland 21550.

IMPORTANT --When changing address, send us old address as well as new; send address label from last copy; allow two weeks for first copy to reach new address.

ADVERTISING DEADLINE: 5 p.m. Tuesday. Rates made known upon application. Phone 301-334-3963.

All letters to the Editor must be signed by the writer.

The Republican assumes no financial responsibility for typographical errors in advertisements, but will reprint that part of an advertisement in which the typographical error occurs. Errors must be reported at once.

Editorial news, or advertising matter originating in *The Republican* may not be reproduced by photographic or other means without prior written arrangement with the Sincell Publishing Co., Inc.

TELEPHONE 301-334-3963
FAX 301-334-5904
e-mail:
newsroom@therepublicannews.com
advertising@therepublicannews.com
Visit our web site at:
therepublicannews.com
GRANTSVILLE OFFICE
Telephone & Fax 301-746-8223
Closed Saturday & Sunday

Letters to the Editor

To the Editor:

A December 4, 2003, article in *The Republican* may have given the false impression that Clipper Windpower believes that its planned wind project on Backbone Mountain was stalled "for the foreseeable future" because of the failure of the energy bill to pass Congress. We believe that the wind production tax credit that is very important to the economics of the project will be extended early in 2004. If Congress does act by early 2004, we believe the project can still be completed within the next year.

Kevin Rackstraw
Clipper Windpower Inc.

To the Editor:

Last Sunday I was searching for a small freshly cut Christmas tree and a friend suggested I try Naylor's. The specifics had to be: about 5 feet tall, a bargain price, and a "tree nobody wanted." Much to my surprise and pleasure, there was one lovely fraser fir with a broken top lying in the back lot. Roger and his two elves made sure the tree was cut to my specifications *and* trimmed ready for the stand *and* carefully loaded into my van all on a frigid morning.

I am very appreciative of this outstanding customer service and will certainly shop Naylor's again and again: a great place for quality merchandise in common categories as well as the hard-to-find.

Carole Ann Lovett
Swanton

To the Editor:

I am writing concerning the way the Garrett County judicial system works. I have concerns about how two people can be convicted of the same crimes but get different sentences.

In the courts in Garrett County it doesn't matter if you have three witnesses who say the same thing for the defense. If the state only has one person with a different story to tell, you will be found guilty with no proof against you. It is all about what your name is in this county.

When a person puts in an appeal, the state's attorney can have it denied for no reason. They will say, put it in Circuit Court, then say, no, put it in District Court. By then, they say it is too late. To me this Garrett County court system does as it pleases, not what is right.

There are rules that are supposed to be followed, but our state's attorney does what she wants. I believe that it is time for the people of Garrett County to get fair treatment in our system.

My husband and I would greatly appreciate it if someone would contact us and offer some help with all this. Our address is 501 Pleasant View Lane, Mtn. Lake Park, MD 21550, or call 301-334-0955.

Thank you,
Jennifer Cook

To the Editor:

As a child I grew up in Garrett County, living in Bloomington until I was 18, and then I moved to Brighton, Tenn. I am so glad to have stumbled on your web site to keep up with the happenings there.

Your most recent "online edition" had a letter to the editor from Nick Drobac of Aliquippa, Pa., concerning President Bush's trip to Iraq at Thanksgiving. He compared the president's trip to a rat seeking food. Mr. Drobac never mentioned, however, that many other politicians have also paid "surprise" visits to our troops (i.e., Sen. Hillary Clinton of New York).

Having just celebrated the 62nd anniversary of the Japanese attack on Pearl Harbor, Mr. Drobac needs to remember that if not for those men and women who serve our country, statements such as his would not be tolerated.

Whether one is a Republican or Democrat shouldn't matter. We should all be supporting our troops. I don't know whether we should be in Iraq or not, and it really doesn't matter right now. We're there and should be more concerned with their safety. I have many friends who were called to duty there. I've not heard any of them or their family complain about our mission. I pray daily for our troops and our president and those in authority, "in this and every land."

Richard Vandergrift
Brighton, Tenn.

To the Editor:

I want to thank Ms. Morgan for her letter (Dec. 4th issue) calling us to action in support of our troops. We the people are failing both our troops and our government when we don't speak out in support of truth, justice, and sound government action. Full participation in a democracy requires that we call our elected officials to task when their actions are on the wrong course, self-serving, misguided, or simply political. We the people are the government. The administration and congress are elected by us to govern us in openness and fairness. It is our duty to both vote and to speak out. Mismanagement, distortion, and suppression of dissent serve no one. I do not want my silence to add to the harm being done to any of our military folks. I do not want to be complicit in death and maiming.

Early in September, a retired minister friend wrote me: "Every day the television news reporter tells us how many American soldiers were killed in Iraq that day. The figure is accurate, but the abstract number is also misleading, for it says nothing about the reality of death in battle, the agony, the blood, the ripped and broken bodies, the grief of relatives and friends. Anyone can accept 50 casualties as a statistical abstraction. Numbers do not stir us either to protest or pity. Only the story of each human being; who he was, how he died, what difference it makes to other human beings, all of it told in specific concrete detail. Only the whole human story can reveal the inhuman horror of war. Perhaps men who want and choose to fight a war do not want the American public to see the blood behind the numbers. Some may consider it unpatriotic when news reporters tell the story instead of simply giving abstract figures of casualties."

But I say, in support of our troops, could we at least reinstate the practice of honoring our dead and their families, by receiving their flag draped coffins at Dover, Delaware – openly? And, could this please be part of our national evening news? Could we at least mention the numbers of wounded, whose lives are changed forever, and give their names in honor of their sacrifice?

We can all support and honor our troops with prayers and flag waving, but we need to be actively involved in seeing to it that both the administration and congress support and honor the troops with decent wages, current and ongoing healthcare, up-to-date equipment for all, balanced and healthful rotations – and by all means by not picking fights where none is needed.

Now we are basically stuck in Iraq. We do need to clean up the mess the administration has made by ignoring prewar advice and warnings. Many of our loved ones will be in harm's way for a long, long time. We can certainly support our troops by asking God to keep watch over them. But, we most certainly need to do our duty by keeping watch over our own government and administration. The numbers of dead and wounded speak to statistics and the intellect. The stories of the dead and wounded speak to the heart. Honor the fight for freedom as you speak out for them and for all of us. Tell your story and theirs.

By the way, I'm very impressed that Ms. Morgan's children are listening to such thought provoking lyrics. I was not aware that such music is being written. There is hope for their future; especially if they hear the call, vote when they can, and become active.

Thank you.

Cynthia Knight
Grantsville

To the Editor:

Last week you printed a letter written by a misinformed, yet opinionated, woman named Emily Morgan. She wrote of the war in Iraq and her discontent for the mission. However, she sent her "prayers" for the troops, although she ends her letter in open opposition of the events taking place in the Middle East.

It confounds me how one can send thoughts of safety toward the bravest of human beings sent forth from this great country yet not support their purpose. This is not an ignorant society, mindlessly being led by a foolish man bent on world domination. President Bush has not accomplished what he has accomplished during his lifetime as an ignoramus, oblivious to his surroundings.

He is the most powerful man in the world who, I believe, understands the great responsibility he has been given and does most definitely have the support of our soldiers. The soldiers who work for him. The soldiers who die under his command. The soldiers who represent us all and our country.

This is not a meaningless war. This is not an imperialistic move of our government. This is not a mistake, despite what Democrats or others may tell you. The people of Iraq for the most part support this war. Yet you do not? Obviously they know something that you don't. They know the real meaning of this war.

Principally, and most importantly, we have removed a sadistic man who has been in power for far too long, and has oppressed his people for decades. Furthermore, Ms. Morgan, we are protecting ourselves from terrorism. I do not know what you have been told, ma'am, but terrorists do extend past 9/11. There are terrorists everywhere – Iraq, Afghanistan, Colombia; there are even terrorists next door to your fellow Americans. They could be your neighbors.

So when George Bush says this is a fight against terrorism, he is not talking about the people who caused 9/11 alone. They are but a small fraction of the people we are fighting against. Please understand that. Most soldiers do not see this war as a lie. One soldier's opinion, as you put it, is not the consensus of all.

My father just returned from Iraq after one year and my uncle died in Somalia in 1993 piloting the first Blackhawk helicopter as depicted in the film *Blackhawk Down*. Therefore, I am sending sincere prayers worthy of being received. They are not half-hearted prayers with a whisper of indignation. I will leave those prayers to you, Ms. Morgan.

Let me leave you with lyrics from a song on my radio: "I've been there with the soldiers, who've gone away to war, and you can bet that they remember, just what they're fighting for."

So please, Ms. Morgan, do not bother us with your disgruntled prayers; our troops do not need them.

Sincerely,
Zac Briley, age 16
Tampa, Fla.

To the Editor:

I want to wish you a very blessed and peaceful Christmas and New Year. As we celebrate this time of year, I hope that you take time to reflect on the true meaning of Christmas – the birth of our Lord and Saviour Jesus Christ. Have you noticed how commercial it has become and how there is more emphasis put on "Santa" instead of Christ? Before you write me off on this, actually read it and consider it.

Look at how many characteristics there are in "Santa" that try to mimmick Christ. People say that Santa shows us how to be a better Christian. What ever happened to reading your Bible, going to church, and following Christ's example of how to live like a Christian?

The world is trying to eliminate Christ. Actually, it is Satan that is doing it. Just as Satan deceived Eve, he is trying to deceive the world. He thinks that if he can get the world to follow him, he will exalt himself above God. (Isaiah 14:13, For thou hast said in thine heart, I will ascend into heaven, I will exalt my throne above the stars of God: I will sit also upon the mount of the congregation, in the sides of the north.)

Here are some comparisons:

"Santa" (re-arrangement of Satan)

1. Comes once a year, and only at night.
2. Brings gifts *only* if you are good.
3. Eats cookies and drinks milk.
4. Brings presents.
5. Comes down a chimney into a fireplace (Revelation 20:10. Luke 10).
6. Has elves to help him.
7. "Santa" loves children.
8. "Santa" can go around the world in one night. In other words, he can control time.
9. "Santa," lives at the North Pole (Isaiah 14:13).
10. "Santa" knows if you are sleeping, or awake, or bad, or good (Job 1:7).
11. "Santa" wants us to have us focused on earthly goods.
12. "Santa" has no parents.
13. "Santa" is eternal.

Jesus Christ

1. Available all year long (Hebrews 4:16).
2. Died on the cross for everyone, both good and bad (1 John 2:2).
3. Ate the unleavened bread and drank the sins of the whole world. (Luke 22).
4. Gives us the desires of our heart (Psalms 37:4).
5. Does not force his way in or sneak in (Revelation 3:20).
6. Has angels to help him AND US (Psalms 91:11).
7. Jesus loves children (Luke 18:16, Mark 10:16).
8. Jesus rebuked the storm and it ceased (Luke 8:24, 2 Peter 3:8).
9. Christ lives in Heaven, referred to as Mount Zion (Psalms 48:2).
10. Christ is all seeing and all knowing (2 Chronicles 16:9).
11. Christ wants us to focus on spiritual things (Matt 6:19, Philippians 4:8).
12. God has no parents.
13. God/Christ is eternal (Rev. 22:13).

So, this Christmas, please give the glory and honor to the one that deserves it – our Lord and Saviour, Jesus Christ! (Revelation 4:11 – Thou art worthy, O Lord, to receive glory and honor and power: for thou hast created all things, and for thy pleasure they are and were created.

Merry *Christ*mas,
Mark A. Phillips
Oakland

Community Calendar

MEETINGS

Oakland Lodge #192 Ancient, Free, and Accepted Masons, will meet in regular communication at 7:30 p.m. Tuesday, Dec. 23, at the Paul Naylor Masonic Temple at First and Liberty streets.

Oakland Lodge #192 Ancient, Free, and Accepted Masons, will meet for a social hour and lunch at noon Wednesday, Dec. 17, at the Paul Naylor Masonic Temple at First and Liberty streets. All Master Masons, members of the Order of the Eastern Star and their guests are welcome.

The TOPS Club Chapter 379 will meet Monday evenings at Mtn. Glade Day Care Center, Pythian St., Oakland. Weigh-in is from 5:30 to 6:30 p.m., and the meeting is from 6:30 to 7:30 p.m.

TOPS Weight Loss Support Group for Seniors will hold its weigh-in at 9:45 a.m., followed by a meeting at 10 a.m. every Wednesday at the Mowery Vale Senior Center, Accident.

Alcoholics Anonymous meets every Saturday and Sunday at 10 a.m., Monday at 6 p.m., Sunday, Monday, Thursday, Friday, and Saturday at 8 p.m., and Wednesday at noon at 125 Liberty St., Oakland; and Thursday at 10 a.m. at Garrett County Lighthouse Inc., 20 East Oak St. (Rt. 39), Oakland. The McHenry chapter of Alcoholics Anonymous meets Tuesdays at 8 p.m. at the Deep Creek Baptist Church along Rt. 219 across from Uno's.

Al-A-Non groups meet Mondays at 8 p.m. at 125 Liberty St., Oakland; Thursdays at 8 p.m. at Emmanuel Lutheran Church in Bittinger; and Fridays at 8 p.m. at the First Presbyterian Church in Frostburg.

Narcotics Anonymous (NA) meets every Wednesday at 8 p.m. at the 125 Liberty Club along Liberty St., Oakland. Anyone wishing more information may call 301-334-1298.

"Restorations," a Christian-based addictions group program, meets at 6:30 p.m. the first and fourth Monday of each month at the Oakland Seventh Day Adventist Church, located at 16335 Garrett Hwy. Persons may call 304-296-3190 for further information.

MISCELLANEOUS

The **Friendsville Community Choir** will present "Holy Child" at 7 p.m. on Sunday, Dec. 14, at the Friendsville United Methodist Church. Refreshments will be served. Call 301-746-5416 for information.

"A Hometown Christmas" will be presented by the **Garrett Choral Society** at 7:30 p.m. Friday and Saturday, Dec. 12 and 13, and 2 p.m. Sunday, Dec. 14, at St. Paul's United Methodist Church in Oakland. Ticket prices are $8 each, or $4 for children 12 and under, and are available at Gregg's Pharmacy or from Choral Society members.

Our Town Theatre will host **"Christmas at Our Town"** on Friday and Saturday, Dec. 12 and 13 at 8 p.m. There will be Christmas-themed readings, music, and caroling. Admission is $5 and reservations are encouraged. For more information, persons may call 301-334-5640.

CHURCH

Pastor Joe Byler and his family of the OakDale church in Salisbury, Pa., will present a special message in music and song at the Crellin United Brethren in Christ Church on Sunday, Dec. 14, at 6 p.m. The public is invited to attend.

The Terra Alta Wesleyan Church, W.Va., will present its **live nativity scene** on Saturday and Sunday, Dec. 20 and 21, from 6 to 8 p.m. each evening. The church is located along W.Va. Rt. 7, across from J&J Ford Sales.

Senior Citizens' Menus

Community Action's Area Agency on Aging Senior Nutrition Program menus for the week of December 15-19 are as follows:

Monday – Pickled beets, meat loaf, mac & cheese, steamed spinach, bread, cookie, milk.

Tuesday – Sunshine salad w/pineapple & oranges, chicken pot pie w/mixed vegetables, biscuit, strawberries w/topping, milk.

Wednesday – Christmas dinner. Salad bar, honey baked ham, sweet potatoes, brussels sprouts, Christmas cookies, roll, milk.

Thursday – 4-bean salad, liver & onions, baked potato, French bread, banana, milk.

Friday – Cole slaw, onion soup w/croutons & cheese, egg salad sandwich w/lettuce & tomato, tangerine, milk.

Coffee or tea served with all meals.

Reservations for meals are required. Meal reservations and cancellations are to be made at the nutrition site or senior center prior to the next service day. Reservations or cancellations may be made no later than 9 a.m. on the service day if absolutely necessary. Individuals who are able to give the full cost of the meal are encouraged to do so; however, all contributions are welcome. Days of congregate meals and telephone numbers of individual sites follow: Grantsville Senior Center, Grantsville, Tu, W & Th, 301-895-5818; Kitzmiller Community Building, Kitzmiller, W, Th & F, 301-453-3445; Mary Browning Senior Center, Oakland, M, W & F, 301-334-9431, ext. 134; Old Mill Restaurant, Gorman, Tu, Th & Sa, 301-334-4865; Swanton Community Building, Swanton, M & Tu, 301-387-9191; Friendsville Community Building, Friendsville, M, Tu & W, 301-746-5300.

Please note that home-delivered meal clients receive the same menus.

For more information about the Senior Nutrition Program, persons may call 301-334-9431, ext. 137.



Town Hall

LOCH LYNN HEIGHTS

The regularly scheduled meting of the mayor and town council was held on Tuesday, Dec. 2.

•There will be a public hearing on Jan. 6, 2004, at 6:30 p.m., at the town hall to hear any and all concerns regarding Sewer Ordinance 2004-01. The ordinance in its entirety is on file at the town hall for review.

•A Zoning Appeals Board public hearing will be held on Dec. 15, 7 p.m., at the town hall in regard to the Sembower Zoning Variance Request.

•Two new street lights are being installed in town.

•New Christmas banners have been placed along the streets. They were purchased from donations made to the Town Improvement Fund.

•The final payment has been paid on the street paving.

•The new truck bid was awarded to Billy Bender Chevrolet in Grantsville. The spreader equipment has been put out on bids.

•The floor tile in the all-purpose room is being replaced.

•The town's Christmas party will be held on Dec. 18 from 6 to 8 p.m. at the Community Center. Santa will attend, and there will be door prizes, refreshments, live entertainment, and treats for the children. Persons are asked to bring a plate of cookies.

•The clerk's hours for the week of Christmas will be Monday, Dec. 22, Tuesday, Dec. 23, and Wednesday, Dec. 24, from 10 a.m. to 5:30 p.m.

•The clerk's office will be closed from Dec. 29 through Jan. 2. Regular office hours will resume on Jan. 5, 2004.

The next mayor and council meeting is scheduled for Jan. 6, 7 p.m., at the town hall.

ACCIDENT

The mayor and town council met on Thursday, Dec. 4, at the Accident Town Hall.

•The town's Christmas trees will be lit on Friday, Dec. 12, at 7 p.m. in front of the Flowery Vale Senior Center. There will be a live nativity, sponsored by the members of the Oak Hill 4-H Club, at the intersection of South Main Street and Main Street Extended, starting at 7:30 p.m. The Christmas Story will be read, and carols will be sung at the nativity scene. Refreshments will be served at the fire hall at 8 p.m., sponsored by the Accident Community Planning Group.

•The Holiday Festival of Music will be held on Saturday, Dec. 13, 7:30 p.m., at the Accident Elementary School. The Community in Harmony Chorus, the Accident Concert Band, the McHenry Methodist Chorus, and the Accident Elementary Band and Chorus will perform. Refreshments will be provided by Thrivent for Lutherans. A free-will offering will be taken to benefit Garrett County veterans.

•The Accident community decorations are scheduled to be judged on Friday, Dec. 19.

•The town office and shop will close at noon on Dec. 24. The office will be closed from Dec. 25 until Jan. 4. Any resident who has a water or sewer problem should call 301-746-8144, or pager number 301-999-8685 or 301-999-8687.

The next meeting is scheduled for Jan. 8 at 7:30 p.m. in the town hall.



BUSINESSES SUPPORT GRANTSVILLE VFD — Two Grantsville area businesses recently demonstrated their support for the Grantsville Volunteer Fire Department by donating $500 each to the organization. Pictured from left above are: Charlie Yommer, president of the GVFD, accepting the checks from Angela Garlitz, representing Della Miller and the Casselman Hotel and Restaurant; and Luanne Ruddell and Gary Ruddell (president) of Total Biz Fulfillment/Hobby House Press.

GBI Urges Area Citizens To Report Suspicious Activity

Citizens in the area of Pensinger Blvd., Heritage Drive, Oakland Drive, Dennett Road, and the surrounding areas of Oakland who have observed any suspicious activity or have had their vehicles entered during the weekend of Dec. 5 are urged to contact Deputy Wilson of the Garrett Bureau of Investigation at 301-334-1949.

According to GBI, it is believed that several vehicles in the area were entered on Sunday between midnight and 4 a.m.

Persons having information and wishing to remain anonymous may call Crime Solvers at 301-334-1975.

Terra Alta Man Charged With Wal-Mart Assault

A Preston County man was arrested Tuesday in Oakland following an alleged domestic-related assault at the Wal-Mart store along Garrett Highway, according to the Oakland Police Department.

Jehu Fultz, 33, Terra Alta, was arrested following the 6 p.m. incident, during which the alleged victim (Fultz's ex-wife, police said) reported that Fultz had choked her inside the store. Fultz was charged with second degree assault, and was later released from the Garrett County Jail on his own recognizance.

Ehrlich Selling State Yacht On EBay Today

Gov. Robert L. Ehrlich Jr. announced on Monday that the state yacht, the Maryland Independence, will be listed for sale on eBay. Beginning today, Dec. 11, eBay members can bid on the Independence, a 112-foot custom motor yacht with a fully equipped galley, entertainment system, and capacity to hold 35 people.

Selling the yacht is expected to save the state $230,000 annually in maintenance fees, and the proceeds will be dedicated to the state's general fund, according to the governor's press office.

"In keeping with my promise, I have directed the Department of General Services (DGS) to sell the Maryland Independence to raise revenue for the state's general fund," said Ehrlich. "Difficult fiscal times require that we reassess our need for underutilized state property. Listing the yacht on eBay is an innovative and cost-effective way to maximize the Independence's value in the e-marketplace."

The Maryland Independence was built in 1944 by LaBlanc Shipbuilding in Weymouth, Nova Scotia. Originally designed to be a submarine chaser, the vessel later served as a patrol boat in the Gulf of St. Lawrence.

Continued on Page A-10

Va. Woman Gets 30 Days In Local Jail

A 23-year-old Alexandria, Va., woman pleaded guilty in Garrett County Circuit Court last week to possession of marijuana and speeding. Judge Jim Sherbin sentenced Nicole Melissa Levine to 30 days in the Garrett County Jail, with the sentence suspended in favor of probation.

Fines totaling $250 were also imposed. A related charge of possession of drug paraphernalia was dismissed by the state upon Levine's plea.

In March of this year, Levine was the driver of a car stopped by Maryland State Police along I-68 for a speeding violation. The car was searched after a drug-detection dog alerted to the presence of a controlled dangerous substance, and a small quantity of marijuana was found in Levine's bag.

LOU DICARLO THE STAINED GLASS MAN
GREAT XMAS GIFTS!
214 I St. Mtn. Lake Park, MD
301-334-8222

Celebrate the New Year
Grantsville Inn
(formerly Holiday Inn)
Package #1 - $149.00 plus tax
Overnight Accommodations Per couple
Dinner Buffet
Breakfast Buffet
Entertainment by DJ Scott Beitzel
Midnight toast with snack bar
Late check out @ 2 p.m.
Package #2 - $109.00 plus tax
Dinner Buffet Per couple
Entertainment
Midnight toast with snack bar
Dinner Buffet Includes:
Glass of wine, Shrimp cocktail, Vegetable Lasagna, Mixed Vegetables, Pork & Sauerkraut, Baked Chicken in a Special Sauce, Mashed Potatoes & Gravy, Rolls, Salad & Dessert Bar
Cash Bar Available
Dinner buffet is available 5-9 p.m. - $21.95 plus tax
For reservations call: 301-895-5993
Deadline for cancellations is 12/24/03, 6 p.m.

LOU DICARLO THE STAINED GLASS MAN
GREAT XMAS GIFTS!
214 I St. Mtn. Lake Park, MD
301-334-8222

Red Tag Event
Over 60 Pre-Owned Vehicles!
'99 Buick Century $4,994
'02 Ford Ranger Super Cab, 4x4 XLT $12,989
'00 Ford Explorer XLT $11,111
We're tagging these pre-owned vehicles with reduced prices just in time for the holidays!
CARS
'98 Ford Taurus $4,994
'99 Subaru Legacy S/W Limited $13,993
'00 Subaru Legacy Outback ... $14,444
'01 Mercury Cougar, C2 ..... $11,999
'01 Dodge Stratus RT $10,888
'02 Ford Focus SE. $8,998
TRUCKS
'99 Dodge Ram Ext. Cab 4x4 .. $13,993
'01 Ford Sport Trac 4x4 ..... $16,996
'00 Ford Explorer XLS, 18K SOLD $14,646
'00 Ford F-150 Super Cab 4x4 . $17,666
'01 Ford Ranger Edge $8,998
'02 Silverado 4x4, 18K $16,777
★ All vehicles are MD State Inspected ★
★ All vehicles have 3 mo./4,000 mile P/T warranty ★
Shaffer
Oakland, MD
FORD Ford MERCURY
CARFAX VEHICLE HISTORY REPORTS
Where vehicles cost less!
BlueOval Certified
301-334-2121 • 301-359-0111 • Toll Free 1-877-334-8501
HOURS: Mon.-Fri. 8AM-6PM; Sat. 8AM-1PM; and By Appointments

SNOW PLOWING
Commercial • Residential
Contracts Available
Call NOW
to reserve your spot!
18-8t 301-616-6407

Year End Clearance
HOLIDAY SAVINGS
If It's In Stock, You Save!
Wicker/Rattan
Sofa Was $1,065 Now $595
Chair Was $630 Now $395
End Table Was $420 Now $295
Leather Match Sofa & Chair
Hunter Green
2 Pcs. $1,299
Sofas $399 | Sofa $459
Pillow Top Queen Mattress & Box Springs $449 set
Pictures, Lamps, Gift Items, Baskets, Wreaths, Arrangements
20% MORE OFF
Queen Mattress & Box Springs $289 set
Mission Bedroom Set
3 Pcs. $899
Dresser, Mirror & Headboard
Save Over $377
Wesley Allen Complete Iron Twin Sparrow Bed
Now $399
66% OFF!
Solid Pine Queen Headboard
$199
3 Piece Pine Table Set
Cocktail & 2 End Tables
ONLY $199 3 Pieces
Sofa Was $850 Now $395
Coordinating Chair Was $510 Now $199
Save Over 60%
Upholstered Chairs
2 to Choose Now $195
Save $840
Hammary Sofa
Now $795
Was $550
Crate Style Desk
Now $199
MUCH, MUCH MORE!
Kathy's Furniture & Gifts
The More You Compare, The Better We Look!
Furniture Packages, Layaways, Credit Cards & Great Service
OPEN 7 DAYS A WEEK!
Monday thru Saturday 10-6; Sunday 12-5
301-387-9555
Dry Dock Plaza at Rt. 219 & Glendale Rd.
SERVING YOU FOR OVER 13 YEARS!

OBITUARIES

BOLYARD, Julius N. Sr., 63, Oakland.

DeWITT, Oliver B., 70, Friendsville.

GIBBS, Wilbur D. Sr., 80, Nikep.

KOVALCK, Mildred I., 86, Aurora, W.Va.

MacMILLAN, M. Goldie, 97, Oakland.

McKENZIE, Austin J., 86, Finzel.

MILLER, Viola M., 96, Grantsville.

PUMPHREY, Terry L., 43, Aurora, W.Va.

RILEY, David E., 29, Oakland.

SISLER, Goldie M., 70, Terra Alta, W.Va.

WARNICK, Ruth, 70, Baltimore.

AUSTIN L. McKENZIE

Austin J. "Tip" McKenzie, 86, died Wednesday, Dec. 10, 2003, at his home in Finzel, as a result of lymphatic cancer.

Born in Avilton, he was a son of the late Raymond and Lula (Robison) McKenzie. He was also preceded in death by one brother, Gilbert "Gib" McKenzie; one sister, Celia Dugan; and one son, John Joseph McKenzie.

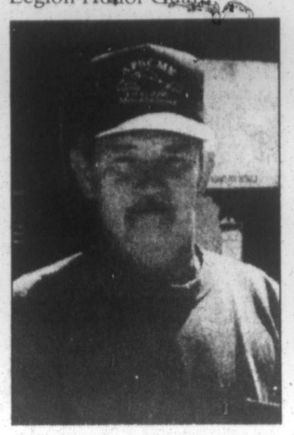
He was a retired laborer and had been a member of Laborers Local 616 for 40 years. He was an Army veteran of World War II, during which he participated in the landing at Normandy and fought in various campaigns in the liberation of Europe. He received eight medals for his valor, including the Silver Star and the most recent being the Jubilee of Liberty medal issued by the city of Versailles, France.

Surviving are his wife, Betty Grace (Werner) McKenzie; two sons, Keith McKenzie and Kenneth Rosenberger, both of Finzel; two brothers, Leonard McKenzie, Finzel, and Paul McKenzie, Avilton; two sisters, Ann Fowler, Meadow Mountain, and Mary Emma Warnick, Mount Clemons, Mich.; six grandchildren; and six great-grandchildren.

Friends will be received at the Durst Funeral Home, Frostburg, on Friday, Dec. 12, from 2 to 4 and 7 to 9 p.m.

A service will be conducted at the funeral home on Saturday at 9 a.m., with the Rev. Father William Moody officiating.

Interment will be in the Finzel Cemetery. Military honors will be conducted at graveside by the American Legion Honor Guard.



JULIUS N. BOLYARD SR.

Julius Nelson "Barney" Bolyard Sr., 63, Oakland, went to be with the Lord on Monday, Dec. 8, 2003, at his home.

Born April 17, 1940, in Crellin, he was a son of the late Frank and Nora May (Phillips) Bolyard. He was also preceded in death by seven brothers and sisters.

He was a member of the Pentecostal Holiness Church, Corinth, W.Va. Barney retired after 25 years as a driver/salesman with the Stroehman Bread Co. More recently, he worked for the Garrett County Landfill at the Weber Road site. He served in the U.S. Marine Corps and the Army National Guard, and retired from the Maryland Defense Force.

He is survived by his wife of 35 years, Frances Ann (Cornelius) Bolyard; three sons, Duane Clark Bolyard, Lincoln Park, Mich., Julius Nelson "Jay" Bolyard Jr., Crellin, and David Steven Bolyard, Toledo, Ohio; two daughters, Christine J. Cook, Crellin, and Kathleen A. Bolyard, Thurmont; a granddaughter whom he raised, Colleen M. Bolyard, Crellin; two brothers, Fred Bolyard, Swanton, Ohio, and Frank Bolyard, Tennessee; three sisters, Daisy Draher, Morgantown, W.Va., Minnie Upole, Oakland, and Agnes Righter, Stephens City, Va.; and 12 other grandchildren, J.J., Mindy, Austin, and Taylor Bolyard, Shane and Lacey Bolyard, Seth and Andrea Grimm, Parker Reilly, and Bridgette, Jacob, and Isaiah Bolyard.

Friends were received at the Stewart Funeral Home, Oakland, where a service was conducted today, Thursday, Dec. 11, with the Rev. Paul Snyder and Rev. Cathy Snyder officiating.

Interment was in the Garrett County Memorial Gardens, Oakland.

Military honors were accorded at the cemetery by members of the various veterans' organizations in southern Garrett County.

(Paid obituary)

RUTH WARNICK

Ruth Warnick, 70, Baltimore, died Thursday, Dec. 4, 2003, in Franklin Square Hospital in Baltimore.

Born Jan. 10, 1933, in Kitzmiller, she was a daughter of the late John and Blanche (Sowers) Brady. She was also preceded in death by her husband, Darl "Shorty" Warnick.

Surviving are three sons, David, John, and Daniel Warnick, all of Baltimore; one sister, Clarice Warnick of Baltimore; and three grandchildren.

Friends were received at the David A. Burdock Funeral Home, Kitzmiller, where a service was held on Tuesday, Dec. 9, with the Rev. Sam Calhoun officiating.

Interment was in the I.O.O.F. Cemetery.

M. GOLDIE MacMILLAN

M. Goldie MacMillan, 97, Oakland, died Sunday, Dec. 7, 2003, at the Dennett Road Manor Nursing Home, Oakland.

Born Nov. 18, 1906, in Washington, D.C., she was a daughter of the late John A. and Bessie E. (Stemple) Golihew. She was also preceded in death by her husband, Richard L. MacMillan Sr., in 1949; and one son, Richard L. MacMillan Jr.

She was a member of the Faith Evangelical Free Church, Mtn. Lake Park, and was a former secretary for the U.S. Treasury Department, the Prince George's Hospital, and the University of Maryland.

She is survived by four daughters, Bessie Westman, Bladensburg, Ann Ulery, Northern Cambria, Pa., Mary Rudd, Glen Burnie, and Sara Hatcher, Portsmouth, Va.; one son, John A. MacMillan, Oakland; two sisters, Grace Chamberlain, Riverdale, and Ann Holcer, West Melbourne, Fla., 33 grandchildren; 65 great-grandchildren; and several great-great-grandchildren.

Friends were received at the Stewart Funeral Home, Oakland, where a service was held today, Thursday, Dec. 11, with the Rev. Richard Ulery officiating.

Interment was in the Garrett County Memorial Gardens, Oakland.

GOLDIE M. SISLER

Goldie M. Guthrie Sisler, 70, Terra Alta, W.Va., died Friday, Dec. 5, 2003, at Ruby Memorial Hospital, Morgantown, W.Va.

Born May 3, 1933, in Hoyes Run, she was a daughter of the late Orva and Dorothy Hazel Ringer Guthrie. She was also preceded in death by her husband, Willis Desmond Sisler, in November 1989; and several stepbrothers and sisters.

She was a member of the Lake Ford United Methodist Church and attended Laurel Glen Church of the Brethren, Cranesville. She graduated from Terra Alta High School, class of 1955.

She is survived by two sons, James D. Sisler and Samuel W. Sisler, Terra Alta; two sisters, Emma Guthrie Uphold, Friendsville, and Mary E. Uphold, Hutton; and five grandchildren.

Friends were received at the Arthur H. Wright Funeral Home, Terra Alta, where a service was held on Tuesday, Dec. 9, with the Rev. Berlin H. Wilhelm officiating.

Interment followed in the miller Cemetery, Cranesville.

MILDRED I. KOVALCK

Mildred Irene Kovalck, 86, Aurora, W.Va., died Sunday, Dec. 7, 2003, at Cortland Acres Nursing Home.

Born Jan. 30, 1917, in Ruthbell, W.Va., she was a daughter of the late Earl Clifford and Dora Catherine Stemple. She was preceded in death by her first husband, Ralph Forman; her second husband, Ernest Kovalck; and one brother.

She was a homemaker, a member of the Aurora Homemakers, and a member of St. Paul's Lutheran Church for more than 50 years.

She is survived by one son, Roger Forman, Aurora; one daughter, Marilyn Jean baker, Wardensville, W.Va.; two brothers, Melvin Stemple, Aurora, and Don Stemple, Bruceton Mills, W.Va.; two sisters, Madeline Wotring and Margaret Case, both of Aurora; and six grandchildren.

Friends were received at St. Paul's Lutheran Church, Aurora, where a service was held on Wednesday, Dec. 10, with the Rev. Keith Pittsnogle officiating.

Interment was in the Aurora Cemetery.

The Hinkle Funeral Home was in charge of arrangements.

TERRY L. PUMPHREY

Terry Lee Pumphrey, 43, Aurora, W.Va., died Tuesday, Dec. 9, 2003, at his residence.

Born Sept. 28, 1960, he was the son of the late Herbert and Catherine Pumphrey. He was also preceded in death by one sister.

He was a mechanic and a member of the Stemple Ridge United Methodist Church.

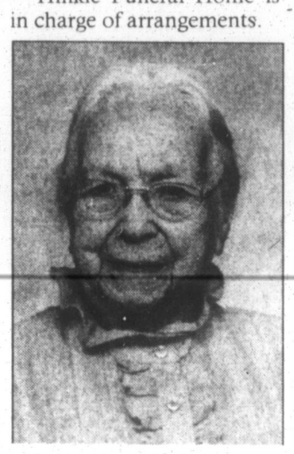
He is survived by his wife, Kristine Ayres Pumphrey; four children, Christopher, Bryan, April Lilley, and Terry Pumphrey, all at home; and one sister, June Villers, Weston, W.Va.

Friends will be received at the Stemple Ridge United Methodist Church today, Thursday, Dec. 11, from 2 to 5 p.m.

A service will be held at the church on Friday at 11 a.m., with the Rev. Michael Ludle officiating.

Interment will follow in the Stemple Ridge Cemetery.

Hinkle Funeral Home is in charge of arrangements.



VIOLA M. MILLER

Viola May Miller, 96, Grantsville, died Thursday, Dec. 4, 2003, at her residence.

Born April 1, 1907, in Grantsville, she was a daughter of the late Milton E. and Ellen (Arnold) Wiley. She was preceded in death by her husband, Roy N. Miller, Dec. 4, 1938; one grandson; two great-grandsons; two brothers; and two sisters.

She was a stocker and meat dresser at Yoder's Country Market, Grantsville. She was a member of Springs Mennonite Church and Daughters of Dorcas Sewing Circle.

Surviving are three daughters, Leona M. Bender, Belleville, Pa., Virginia M. Brenneman, Accident, and Darlene Miller, Grantsville; 16 grandchildren; 50 great-grandchildren; and nine great-great-grandchildren.

Friends were received at the Newman Funeral Home, Grantsville.

A service was conducted at the Springs Mennonite Church on Dec. 7, with the Rev. Steven Heatwole, Pastor Roy Bender and Pastor Robert Brenneman officiating.

Interment was in the Springs Cemetery.

Expressions of sympathy may be directed to Hospice of Garrett County, Springs Mennonite Church, or the Mennonite Central Committee.

DAVID E. RILEY

David Erik Riley, 29, Oakland, died Wednesday, Dec. 3, 2003, as the result of an automobile accident near his home.

Born July 7, 1974, In Elkins, W.Va., he was the son of D. Craig Riley, Oakland, and the late Roxanne S. (Rinker) Riley.

He was a member of the Boilermakers Union, Pittsburgh, Pa., and was a graduate of Southern High School, class of 1992.

In addition to his father, he is survived by his wife, Tonya M. (Lloyd) Riley; one daughter, Mariah Lynn Riley, at home; his stepmother, Linda C. (Shank) Riley, Oakland; one brother, J. Scott Riley, Hagerstown; and his maternal grandmother, Shirley Rinker, Oakland.

Friends were received at the Stewart Funeral Home, Oakland, where a service was conducted on Sunday, Dec. 7, with the Rev. Mark Hickman officiating.

Interment was in the White Church Cemetery.

OLIVER B. DeWITT

Oliver Bliss DeWitt, 70, Friendsville, died Sunday, Dec. 7, 2003, at his home.

Born Aug. 27, 1933, in Oakland, he was the son of the late William Harrison and Charlotte Ellen (DeWitt) DeWitt. He was also receded in death by his wife, Elva Jean (Friend) DeWitt; one son, Jimmy DeWitt; and two daughters, Carol DeWitt and Charlotte Artice.

He was a shift supervisor for Delta Drilling and attended Western Maryland Christian Center. He was a U.S. Army veteran of the Korean War.

He is survived by one son, Allen Friend; three daughters, Connie Friend, Debbie Field, and Tammy Sines, all of Friendsville; one sister, Evelyn Welch, Oakland; seven grandchildren; and five great-grandchildren.

A memorial service will be held on Friday, Dec. 12, at 1 p.m. at Western Maryland Christian Center, with Pastor Mike Robinson and Pastor Jim Teets officiating.



LOVETT READS TO STUDENTS – Carol Ann Lovett, a former Garrett County teacher, recently read to the students of Dennett Road Elementary School during the morning news broadcast. She then visited different classrooms and read more stories. Lovett is pictured above reading to a group of kindergarten students.

Interment will be in Blooming Rose Cemetery.

Military graveside rites will be accorded by area veterans' service organizations.

Newman Funeral Home, Friendsville, is in charge of arrangements.

WILBUR D. GIBBS SR.

Wilbur Delone Gibbs Sr., 80, Nikep, died Thursday, Dec. 4, 2003.

Born Oct. 21, 1923, in Friendsville, he was the son of the late Mason Gibbs and Myrtle Dolly (Lindsey) Gibbs.

He was a member of the Church of the Nazarene, Moscow, where he served as trustee for years. He was a member of the U.S. Army and a World War II survivor. He worked for J & L Steele, Pittsburgh. He retired from Coddington Lumber Co., after many years of grading lumber, which was his specialty.

Surviving are his wife of 56 years, Della "Ruth" (Sisler) Gibbs; two daughters, Susan Guinn, Cumberland, and Rosemary Robertson, Moorefield, W.Va.; three sons, Edward Karol Gibbs, Pittsburgh, Melvin Gibbs, Rawlings, and Wilbur "Jake" Gibbs Jr., Lonaconing; two sisters, Beatrice Artice and Shirley Coddington, both of Friendsville; and several grandchildren and great-grandchildren.

Friends were received at the Eichhorn-McKenzie Funeral Home, Lonaconing, where a service was held on Tuesday, Dec. 9, with the Rev. Arthur Evans and the Rev. Mark Hardman officiating.

Interment was in Restlawn Memorial Gardens, LaVale.

Graveside military rites were accorded by combined veterans honor guard.

Obituary Policy

The Republican reserves the right to edit obituaries to conform to the guidelines established by the editorial department. The publishing of obituaries is a complimentary service.

Those individuals wishing to have an unedited obituary published may do so for a per-column-inch charge.

TRI STATE MEMORIAL CO.

Main office in Piedmont, WV

1-800-924-6701



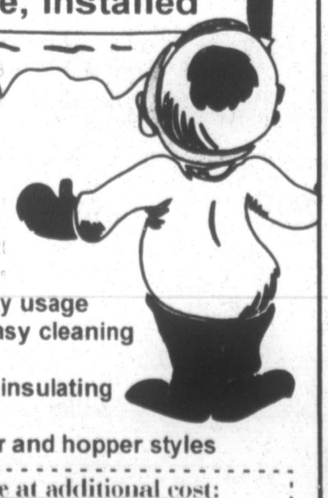
Area Representatives:
Marsha Swauger
Grantsville, MD
301-895-5764
Amy Custer
Oakland, MD
301-334-1139

Top quality Granite, Marble, & Bronze
Personalized Memorials -- Duracolor Etchings
Expert Design & Superior Workmanship

WOW!



Draft-free Windows
$279 each
Double Hung
Any Size, Installed



Xact
Welded Vinyl
Replacement
Windows

- Save 30% on energy usage
- Tilt in sashes for easy cleaning
- Full size screens
- 7/8" double glazed insulating glass
- Double hung, slider and hopper styles

Also available at additional cost:
Casement, bow and bay styles
Unbreakable glass • Mobile home windows
New construction windows
Argon filled & Energy Star

JUST WINDOWS, LLC
301-616-7855
Locally owned and operated • Insured • Major credit cards accepted

YEAR-END BLOWOUT SALE

CARS

03 Chevy Cavalier Coupe, 7,000..... $9,989
02 Mercury Sable, LS, 20,0 00..... $9,989
02 Pontiac Grand P, GT, 4 dr., 23,000 $14,989
01 Pontiac Bonneville, SE, 36,000... $13,589
01 Chevy Cavalier, 4 dr.,31,000 ..... $6,989
01 Chevy Lumina, 35,000 ..... $7,589
96 Buick Century4 dr., 71,000..... $4,589
95 Olds Cutlas Ciera, 4 dr., ... $2,989

FOREIGN

03 Mitsubishi Lancer, 4 dr., 13,000.... $9,989
00 Nissan Maxima, GLE, 57,000.... $14,989
98 Toyota Corolla,67,000..... $5,989

TRUCKS

02 Chevy 1500 ext., 4x4, 36,000, .. $22,989
02 Ford Ranger, ext., 4x4, 23,000 .. $15,989
01 Dodge 2500, 4x4, ext., diesel, 63k $26,989
01 Dodge 1500, ext., 4x4, 58,000 ..... $16,989

SUVs

03 Mitsubishi Outlander, 4x4,11,000 $16,989
02 Ford Explorer XLT,29,000 ..... $19,989
02 Ford Explorer, XLS, 31,000..... $18,589
02 Ford Escape, 24,000 ..... $17,989
01 Toyota RAV 4, 45,000 ..... $16,989
01 GMC Jimmy, 46,000 ..... $13,989
01 Jeep Grand Cherokee, 34,000 ... $18,489
00 Kia Sportage, 4x4, 53,000 ..... $8,989
00 Nissan Xterra, 63,000 ..... $12,989
00 Dodge Durango, 61,000 ..... $13,989
00 Ford Expedition, 79,000..... $14,989
98 Ford Explorer, 2 dr., 4x4, 53,000 .. $9,989

VANS

01 Chevy Venture, LS, ext..... $14,589
01 Dodge Caravan, 46,000 ..... $9,989
99 Dodge Grand Caravan, SE,73,000 . $9,989
97 Dodge Cargo, 80,000 ..... $6,389

WE RENT CARS!

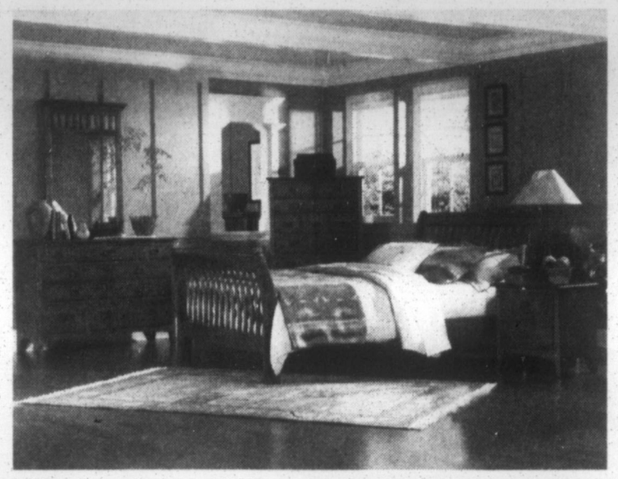
Art Butler Auto Sales
www.artbutlerautosales.com

GARRETT HIGHWAY, ACCIDENT, MD
Rt. 219 across from Northern High School
OPEN: Monday - Thursday 9-7; Friday 9-6; Saturday, 9-3
301-746-8227 301-895-5326 888-499-4869

Fitzwater Furniture

We feature a wonderful selection of hand-painted items throughout the store.





Bring home the serene beauty of Mission furniture, legendary for its reverence of nature and simple elegance.

Company is coming for the holidays. You want to decorate and make your home look special. No need to wait weeks for delivery . . . Fitzwater Furniture has a tremendous selection of beautiful home furnishings in stock, **right now!**



Make work a pleasure with beautiful home office desks starting as low as *$299.95*.



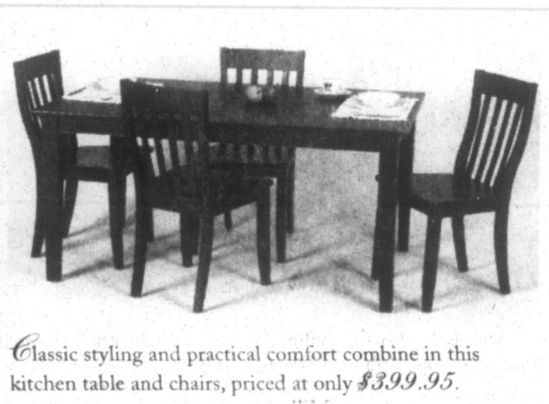
Entertaining overnight guests is a breeze with multi-functional sleeper-chaise-recliner sets, especially at a special unbelievable price of *$2,299.95/pair*.



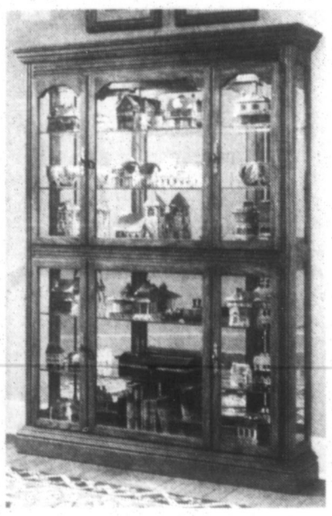
Intimate gatherings are more fun with pub tables and stools. We carry assorted styles of 3 piece sets starting at *$399.95*.



You can entertain a cozy group of four or accommodate a large gathering of ten with with this rustic dining set. Mix and match a wide selection of colors.



Classic styling and practical comfort combine in this kitchen table and chairs, priced at only *$399.95*.

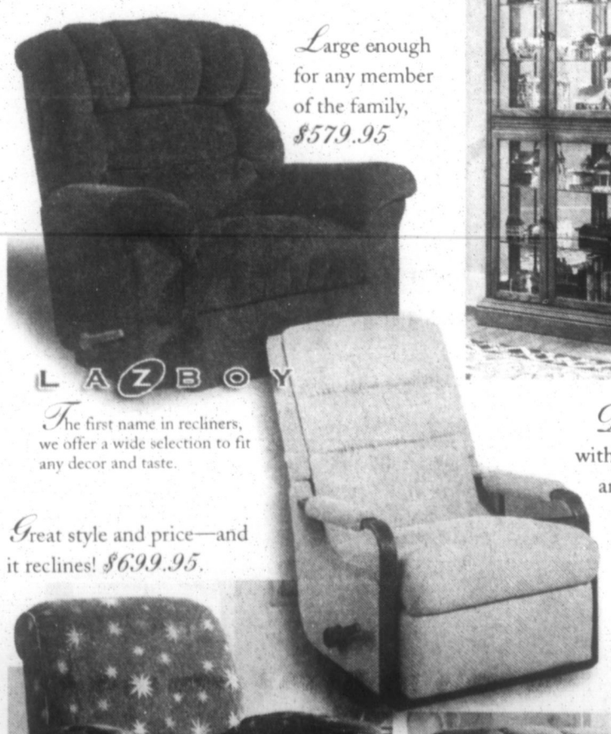


Your guests will delight in the display of your favorite treasures in a beautiful curio cabinet. We have an assortment starting at *$259.95*.





Large enough for any member of the family, *$579.95*



The first name in recliners, we offer a wide selection to fit any decor and taste.

Great style and price—and it reclines! *$699.95*.

Double reclining sofa with "the look"—comfort and close-out priced at *$749.95*.

Smaller scale with wood trim, *$399.95*.



Spruce up your home for holiday entertaining and invite your guests to stay the night with a new sofa or sleeper.

We also feature the largest selection of lighting and accessories in the area.

Gift Certificates available

Aspen, gift-priced at *$299.95*.

The beauty and comfort of leather, at a great price *$599.95*

90 days same as cash—see store for details.

Fitzwater Furniture

Open Monday through Saturday, 9 to 5; Friday until 6

Mt. Lake Park, MD • 301-334-2612 • We accept VISA and MasterCard



DONATES TO PREGNANCY CENTER — The Mountaintop Crisis Pregnancy Center was the recipient of a donation from the Northern Garrett Republican Women's Club recently during the club's Christmas luncheon, held at Hilltop Restaurant in Grantsville. After providing an overview of the center, which opened in Garrett County in 1989 and has since expanded to Kingwood and Keyser, W.Va., center director Nellie Ashby, left, accepted an NGRWC Project Christmas Love gift from club president Lois Rowe. Funded entirely by donations, each center is operated by volunteers and offers confidentiality to all clients, whether they come in person or call on the Mountaintop Crisis Pregnancy Center hotline at 1-800-866-2400. For information on NGRWC membership, persons may call Rowe at 301-687-1055.

Don't Go Broke.... GO Brand Spankin' Used!

PROGRAM

04 Chrysler Crossfire, coupe, white, #4955.....$34,995
04 Jeep Grand Cherokee, Laredo, 6 cyl., AT, silver, #4970..$22,995
03 Chrysler Town & Country, Ltd., AWD, DVD,red, #4961$28,995
03 Chrysler Voyager, LX, V6, AT, silver, #4971.....$17,995
03 Chrysler Concorde, LXi, V6, AT, grey.....$18,995
03 Dodge Neon, SXT, 5 spd., red, #4906.....$10,995
03 Dodge Durango, SLT, V8, AT, molten red, #4953..... $30,995
03 Dodge Grand Caravan, Sport, V6, AT, almond, #4954...$19,995
03 Dodge Grand Caravan, SE, V6, AT, blue, #4968.....$17,495
03 Jeep Liberty, Sport, 6 cyl., 5 spd., red, #4969.....$19,495
02 Dodge Neon, SXT, 4 cyl., AT, red, #4918.....$9,995

CARS

02 Dodge Neon, 4 cyl., AT, red, #4072.....$9,995
02 Subaru Outback, AWD, SW, white, #3178A.....$18,995
01 Chevy Cavalier,4 dr., 4 cyl., 5 spd.,, #2174.....$7,495
01 Chrysler PT Cruiser, Ltd., 4 cyl., 5 spd., red, #2135.....$12,995
01 Dodge Stratus, RT, V6, AT, white, # 3040.....$11,495
00 Chevy Lumina, 6 cyl., AT, silver, #4020.....$10,995
00 Chrysler Concorde, LXi, V6, AT, garnet #3121..... $11,995
00 Chrysler 300M, V6, AT, garnet red, #4008.....$17,495
00 Pontiac Grand Am 4 cyl., AT, maroon, #3069.....$7,495
00 Dodge Stratus, V6 AT, gold, #3020B.....$5,995
00 Dodge Stratus, 4 cyl., AT, taupe, #2160B.....$6,495
00 Pontiac Grand Prix, V6, AT, gold, #3095A.....$8,995
99 Chrysler Concorde, LXi, V6, AT, green, #4003A.....$9,995
99 Chrysler LHS, V6, AT, platinum, #4909A.....$9,995
99 Dodge Intrepid, V6, AT, clean, white, #3002A.....$5,995
99 Dodge Stratus, 4 cyl., AT, silver, #2218A.....$5,995
99 Ford Contour, V6, AT, red, #3153A.....$6,995
99 Nissan Altima, V6, AT, silver, #3077.....$10,495
99 Plymouth Breeze, 4 cyl., AT, silver, #3013A.....$5,995
99 Plymouth Neon, Expresso, 4 cyl., AT, silver, #2234B.....$5,995
98 Chrysler Concorde, V6, AT, silver, #2167A.....$5,495
97 Dodge Intrepid, V6, AT, amethyst, #2064A.....$3,995
97 Subaru Legacy, 6 cyl., AT, AWD, silver, 3104A.....$8,995
97 Saturn, SL, 4 dr., 4 cyl., 5 spd., black, #4006A.....$9,495
97 Toyota Camry, 6 cyl., AT, moonroof, tan, #3117B.....$8,495

VANS

01 Dodge Grand Caravan, Sport, V6, AT, silver, #4964A.....$13,995
00 Dodge Grand Caravan,SE, V6, AT, cranberry,#4927.....$9,995
00 Dodge Grand Caravan,SE,V6, AT, green, #4936A.....$6,995
00 Ford Windstar, V6, AT, red, #4937A.....$12,995
00 Plymouth Voyager, V6, AT, blue, #4006B.....$10,495
99 Chevy Venture, V6, AT, tan, #3059A.....$9,495
99 Plymouth Voyager,4 cyl., AT, blue, #2112A.....$5,995
99 Plymouth Voyager, V6, AT, white, #4023A..... $8,995
98 Plymouth Grand Voyager, V6, AT, cranberry, #2222A...$5,495
98 Plymouth Grand Voyager, V6, AT, burgundy, #3072B.....5,995
98 Chevy Venture,V6, AT, tan, #4719A.....$5,995
97 Dodge Caravan, V6, AT, burgundy, #3106.....$9,995
97 Dodge Gr. Caravan, LE, V6, AT, green #4043A.....$4,995
96 Dodge Gr.Caravan, ES, V6, AT, leather, white, #4078A.....$4,995

TRUCKS & SUVs

02 Dodge1500 SLT, 4x4, V8, AT, red #4060A.....$17,995
02 Jeep Wrangler, X,V6, AT, blue, #3123A.....$17,995
01 Dodge 1500, Quad,V8, 5 spd., ST, red, #3052A.....$17,495
01Dodge Dakota,6 cyl, 5 spd., white #4778A.....$15,495
01Dodge, club, V8 5 spd., plow, bronnze,#3113A.....$19,995
01 Dodge 1500,5 spd., V8, patriot blue, #3187A.....$15,995
00 Chevy Blazer, V6, AT, white, #4023A.....$11,495
00 Dodge Durango,SLT, V8, AT, silver,#4054A.....$16,995
00 Dodge Dakota,Sport,crew,V8, AT, green,#3140A.....16,495
00 Ford Ranger, V6, AT, maroon, #2189A.....$10,495
00 Jeep Grand Cherokee, Laredo, 6 cyl., AT, taupe, #4065A$15,995
00 Jeep Grand Cherokee, Laredo, 6 cyl., AT, white, #4087A$15,995
99 Chevy Blazer, V6, AT, maroon, #3141A.....$10,495
99 Dodge Dakota,V6, AT, blue, #3116A.....$14,995
96 Dodge Quad, V8, AT,black, #4025A.....$14,995
98 Chevy Blazer, V6, AT, green, #3125A.....$9,995
97 Dodge 1500, V8, AT, red, #3134A.....$10,995
97 Dodge Dakota, 6 cyl., AT, AC, low miles, jade, #3195A.....$8,995

*3 mo./3000 mile Factory backed Powertrain Limited Warranty & CARFAX Vehicle title reports. *Rental Cars* *Daimler Chrysler experienced technicians & *Service loaner vehicles*

ACCIDENT GARAGE
113 S. Main St., Accident, MD
301-746-8181 or 301-895-3230
Hours: Mon., Tues., & Thurs., 8-7; Wed., & Sat., 8-1

GRANTSVILLE

BLOOD MOBILE

The American Red Cross bloodmobile will be at the Grantsville fire hall, next Monday, Dec. 15, from 12:30 until 6:30 p.m. Donors must be at least 17 years of age, weigh no less than 105 pounds, and not have donated blood within the past 56 days. Residents of all the surrounding communities are urged to participate.

GRANTSVILLE SENIOR CENTER

Anwar Eye Clinic will be at the center Tuesday, Dec. 16, at 10 a.m. for vision tests.

The annual Christmas party will be held Wednesday, Dec. 17, from 10 a.m. until noon.

Blood pressures will be checked Thursday, Dec. 18, from 11 a.m. until 2 p.m.

HART Earns Valuable Spay/ Neuter Grant

HART Inc. (Homeless Animal Rescue and Transport) of Garrett County, an organization that has been in operation for approximately one year, has obtained a $5,000 grant from the DJ&T Foundation. DJ&T is a national animal care and rescue organization headed by Bob Barker.

The grant allows for any Garrett County resident to obtain a voucher to have a pet spayed or neutered, up to 100% of the cost. Local veterinarians are aware of the program and will accept the vouchers.

"Whatever people ask for, HART will give it to them," said Caroline Robison, HART treasurer. "A co-payment will be suggested, just to spread out the funds, but it won't be required. Our mission is to save animals from being euthanized at the animal shelter. This grant money will help us do that."

HART of Garrett County applied for the grant several months ago, and now that the organization has received it, Robison said DJ&T encourages reapplication when the first $5,000 is used up.

Persons who wish to spay or neuter their pets and who would like to obtain a voucher from HART may call 301-533-0399. Callers should leave their names, contact numbers, and other information asked for on the answering machine. A HART member will call back within 48 hours.

The vouchers are available to anyone, Robison said. There are no income guidelines involved.

Since its inception in January of this year, HART of Garrett County has rescued 382 dogs and cats from being euthanized, Robison reported last week. As the animals arrive at the Garrett County Animal Shelter, Robison and other members determine the breed of the animals and then search for rescue facilities specifically for those breeds, or for "no-kill" shelters. When a safe haven is located, the animals are transported there.

Robison said HART uses the internet daily, searching for specific rescues, or utilizing Petfinder.com, an extensive, national web site that offers safe haven for animals and helps to match them with good homes.

Candy Virts is the president of HART, and Fran Wishnick is vice president. New members are welcome, Robison said.

WEATHER

OAKLAND

	Hi	Low	Sn	Pr
12/4	36	23		tr
12/5	30	24	1	10
12/6	28	22	5	.22
12/7	24	21	½	.05
12/8	38	11		
12/9	44	24		
12/10	40	23		tr

KEYSER'S RIDGE

	Hi	Low	Pr
12/4	35	16	
12/5	35	22	3½
12/8	36	17	13½
12/9	43	17	
12/10	43	30	.03

SNOW PLOWING
Commercial • Residential
Contracts Available
Call NOW
to reserve your spot!
38-8t 301-616-6407

HUGE INVENTORY
SELL DOWN
WE CAN'T BE BEAT

TEAM ONE
GM AUTO MALL
Oakland, MD
Jeep · Chevrolet We'll Be There · GMC We Are Professional Grade · Buick It's All Good · Oldsmobile

YOU DON'T NEED CASH DOWN OR TRADE EQUITY

LET US PUT A JINGLE IN YOUR POCKET

No Reasonable Offer Refused!! . . . Most Unreasonable Offers Considered

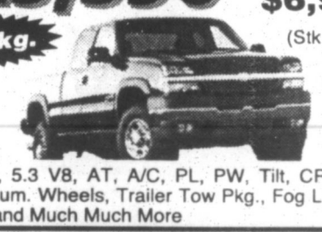
CHEVY TRUCKS & CARS

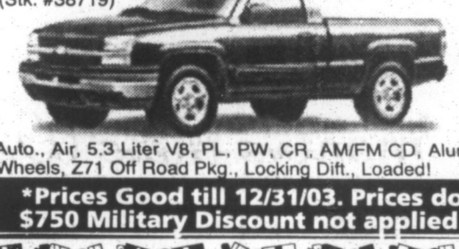
04 TRAILBLAZER 4X4
$26,490* Save $5,505
(Stk. #40295)

Auto., A/C, 4200 V6, PL, PW, CR, Tilt, AM/FM CD, Alum. Wheels, Keyless Entry, Power Heated Mirrors and Much More

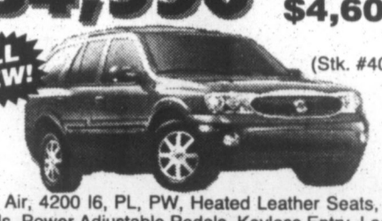
04 SUBURBAN 4X4 LS PKG.
$34,990* Save $6,855
(Stk. #40108)

Auto., Frt. & Rear Air, 5.3 Liter V8, PL, PW, CR, Tilt, AM/FM CD, Alum. Wheels, Keyless Entry, Locking Differential, Trailer Tow Pkg., Loaded!

04 SILVERADO EXT. CAB 4X4
$25,390* Save $6,992
LS Pkg.
(Stk. #40131)

LS Pkg., 5.3 V8, AT, A/C, PL, PW, Tilt, CR, Keyless Entry, Alum. Wheels, Trailer Tow Pkg., Fog Lights, AM/FM CD and Much Much More

03 SILVERADO REG. CAB
$23,490* Save $7,920
(Stk. #38719)

Auto., Air, 5.3 Liter V8, PL, PW, CR, AM/FM CD, Alum. Wheels, Z71 Off Road Pkg., Locking Dift., Loaded!

BUICKS & OLDSMOBILE

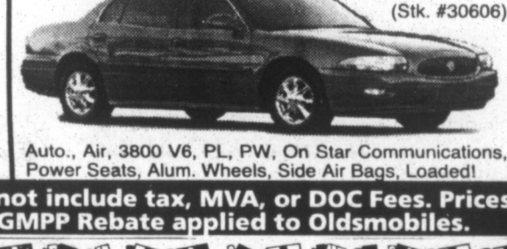
04 RAINER SPORT UTILITY 4X4
$34,990* Save $4,605
ALL NEW!
(Stk. #40266)

Auto., Air, 4200 I6, PL, PW, Heated Leather Seats, Alum. Wheels, Power Adjustable Pedals, Keyless Entry, Loaded!

04 SILHOUETTE GLS
$29,890* Save $6,015
"ALL WHEEL DRIVE"
(Stk. #40214)

Auto., Front & Rear Air, 3.4 Liter V6, Heated Power Seats, Power Sliding doors, AM/FM 6 Disc CD Changer, Extendedd Wheel Base, Totally Loaded!

04 RENDEZVOUS
$23,990* Save $6,100
"ALL WHEEL DRIVE"
(Stk. #40277)

Auto., Air, 3.4 Liter V6, PL, PW, CR, Tilt, AM/FM CD, Alum. Wheels, Steering Wheel Mounted Controls and More!

03 LESABRE CUSTOM
$20,990* Save $8,230
(Stk. #30606)

Auto., Air, 3800 V6, PL, PW, On Star Communications, Power Seats, Alum. Wheels, Side Air Bags, Loaded!

GMC TRUCKS

04 ENVOY "XUV" 4X4
$36,390* Save $4,870
ALL NEW!
(Stk. #40299)

Auto., Air, Front & Rear Power Sunroofs, Polished Wheels, Power Leather Seats, SLT Pkg., Locking Differential, Loaded!

04 SONOMA CREW CAB 4X4
$21,490* Save $4,500
(Stk. #40128)

Auto., Air, 4.3 Liter V6, PL, PW, CR, Tilt, AM/FM CD, Alum. Wheels, Fog Lamps, Locking Differential, 3.73 Axle Radio, Loaded!

04 SIERRA SHORT BED 4X4
$15,990* Save $5,590
(Stk. #40200)

5 Spd., Air, 4.3 Liter V6, AM/FM Stereo, Locking Differential and More!

03 SONOMA 4X2
$9,900* Save $5,569
(Stk. #30838)

5 Spd., Air, 2.2 Liter 4 Cyl., AM/FM Stereo and More!

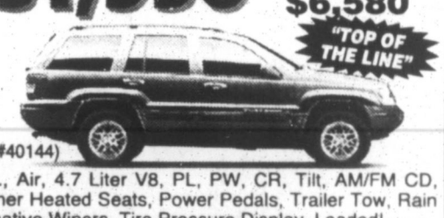
JEEPS

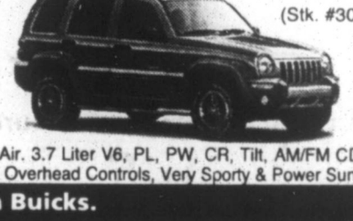
04 GRAND CHEROKEE LAREDO 4X4
$23,990* Save $6,100
(Stk. #40315)

Auto., Air, 4.0 Liter I6, PL, PW, CR, Tilt, AM/FM CD, Alum. Wheels, Power Seat, Convenience Group, Keyless Entry and More!

04 LIBERTY SPORT 4X4
$20,490* Save $2,975
(Stk. #40340)

Auto., Air, 3.7 Liter V6, PL, PW, CR, Tilt, AM/FM CD, Fog Lamps, All Terrain Tires, Tire Cover and More!

04 GRAND CHEROKEE LIMITED
$31,990* Save $6,580
"TOP OF THE LINE"
(Stk. #40144)

Auto., Air, 4.7 Liter V8, PL, PW, CR, Tilt, AM/FM CD, Leather Heated Seats, Power Pedals, Trailer Tow, Rain Sensative Wipers, Tire Pressure Display, Loaded!

03 LIBERTY "RENEGADE" 4X4
$21,990* Save $4,245
(Stk. #30736)

5 Spd., Air. 3.7 Liter V6, PL, PW, CR, Tilt, AM/FM CD, Alum. Wheels, Overhead Controls, Very Sporty & Power Sunroof

*Prices Good till 12/31/03. Prices do not include tax, MVA, or DOC Fees. Prices include all rebates including AARP discount on Buicks. $750 Military Discount not applied. GMPP Rebate applied to Oldsmobiles.

GIVE

WE GIVE - YOU RECEIVE THE CREDIT

That's Right! For Every NEW and USED CAR SOLD TEAM ONE will donate $25 to the CHARITY of Your CHOICE, for the entire month of DECEMBER. Hospice, House of Hope, Rescue Squad, Hospital Foundation, Lions Club, Big Brothers/Sisters. You Decide.

RECEIVE

THESE JUST IN – JUST IN TIME

2003 PONTIAC AZTEK
ALL WHEEL DRIVE
FACTORY WARRANTY

Stk. #890651
V6, Automatic, A/C, Power Windows & Locks, Tilt, Cruise, CD, Aluminum Wheels, Plus Much More!
$16,950*

2003 CHEVROLET
ASTRO AWD VAN
FACTORY WARRANTY

Stk. #890591
LS Pkg., 4.3 V-6, AT, PW, PL, Tilt, CR, Frt. & Rear A/C, AM/FM CD and More. Lots Of Room For Family and Stuff and AWD.
$16,500*


Greg Shockey Owner/President · Rick Livengood Sales Manager · Jeff Groves Sales Manager · Greta Edgar Business Manager · Amy Uphole Assistant Business Manager · Larry Durst Sales Specialist · Wayne Scott Sales Specialist · Lewis Marks Sales Specialist · Steven Shaffer Sales Specialist · Christa Lytle Sales Specialist · Butch Mayfield Sales Specialist · Ross Savage Parts Manager · Bob Canan Body Shop Manager · John Bonner ServiceManager

TEAM ONE PRE-OWNED SPECIALS
*Tax, Title, DMV Fees, Doc Fee Extra

4X4's

2003 Chevrolet Silverado Crew Cab K1500 H.D. 4x4 $28,500
Stk. #401511 6.0L V-8, Auto., A/C, PW, PL, Alum. Wheels, Only 13,000 Miles, Tow Pkg.....

2001 GMC Sierra Extended Cab SLE ¾ Ton4x4 $18,900
Stk. #401501 6.0L V-8, Auto., A/C, Tow Pkg., PW, PL, Chrome Wheels, Bedliner.....

2001 Ford F-150 XLT Super Crew 4x4 $20,900
Stk. #308111 Triton V8, Auto., PW, PL, Tonneau Cover, 39K, Tow Pkg., Sliding Rear Window.....

2000 GMC Sonoma Reg. Cab 4x4 $9,900*
Stk. #401921 - V6, A/C, Black, 34K Miles.....

1998 Dodge Ram Ext. Cab $11,900*
Stk. #308372 Mag. V8, Auto., A/C, Bedliner, Hardshell Tonneau, Tow Pkg. Alum. Whls., Only 63K

1997 Jeep Wrangler Sport 4x4 $8,900*
Stk. #401612 - 6 Cyl., 5 Spd., Alum. Wheels.....

CARS

2000 Buick Regal Gran Sport NOW ONLY $9,900
Stk. #401932 Auto., Air, 3.8 V-6, Power Sunroof, PL, PW, Loaded!. . .

2000 Buick Century Custom Was $9,995 NOW ONLY $7,900
Stk. #300821 - V6, Automatic, PW, PL, Clean.....

2000 Pontiac Grand Prix SE Was $10,900 NOW ONLY $8,500
Stk. #890471 - V6, Automatic, 4 Door.....

2000 Oldsmobile Alero Was $8,900 NOW ONLY $6,500
Stk. #301181 - 4 Door, Automatic, AC.....

*Prices after rebate; Prices Do Not Include Tax, Title, MVA Fees, Or Doc Fees. Prices Include Destination & frieght charges. Prices Good Thru 12/31/03.

12899 Garrett Highway • Oakland, MD
Across from Wal-Mart Super Center
Minutes from Deep Creek Lake

Mon-Thurs 8-7
Fri 8-6
Sat 8-2

www.teamoneauto.com
(301) 334-9494
(800) 458-6695



FLYING THE FRIENDLY SKIES – Southern High School's student body recently celebrated the 100th anniversary of the first flight by Orville and Wilbur Wright with a flight of its own. Junior Carol James, on the left, entered the "Come Fly Away With Me!" scavenger hunt and won an airplane ride in a Piper Cherokee 140 with Principal Tom Woods as her pilot.

Special Events

A son, Breckin Kieler, was born November 21 at Garrett County Memorial Hospital to Jason and Amber Uphold Hardesty, Oakland.

A daughter, Mallory Nicole, was born November 26 at Garrett County Memorial Hospital to Joseph and Jackie Mayle Wise, Oakland.

A daughter, Chloe Gwyneth, was born December 2 at Garrett County Memorial Hospital to Bryan L. and Erica L. Calhoun, Oakland.

I-68 Collision

Continued from Page A-1

wagon in the driver's side door.

The Subaru's driver, Bridget Best Nolan, 25, Oakland, was transported by the Northern Garrett County Rescue Squad to Garrett Memorial Hospital, where she was treated for minor injuries and released. The Grantsville Volunteer Fire Department also responded to the scene.

Barnard was charged with operating his vehicle at a speed greater than reasonable.

Social

Miss Heuer And Mr. Werdebaugh Exchange Vows In May Ceremony



Maryanne Teresa Heuer, Shiloh, Ill., and Todd Martin Werdebaugh, Oakland, were united in marriage on May 24, 2003, at the Corpus Christi Church, Shiloh, with Father Carl Scherrer officiating.

The bride is the daughter of Theodore and Charleen Schaal, Shiloh, and Thomas and Teresa Heuer, Rochester, Minn.

The groom is the son of David and Wendy Berry, Oakland, and Darrell and Viola Werdebaugh, Oakland.

The bride, who wore a strapless white A-line gown with beaded corded lace, was given away by both her father and stepfather. She also wore a diamond and pearl necklace with pearl earrings to complement the dress.

Following the lighting of the unity candle, roses were presented to the mothers and stepmothers of the bride and groom.

The maid of honor was Kirsten Hale, friend of the bride, Louisville, Ky. Bridesmaids, who each wore apple red colored dresses, were Shelley White, friend of the bride, Shiloh; Crissie Carter, friend of the bride, Woodstock, Ga.; and Maggie Sams, sister of the bride, Rochester. Claire Corliss, cousin of the bride, St. Louis, performed the duty of flower girl.

Scott Werdebaugh, Morgantown, W.Va., brother of the groom, served as best man. Groomsmen were John Simanowitz, friend of the groom, St. Louis; Brandon Shufelt, friend of the groom, Murray, Ky.; and Joe Lyons, friend of the groom, St. Louis.

The nephew of the groom, Thomas J. Werdebaugh of Morgantown, served as ring bearer. The ushers were Michael and Matthew Heuer, brothers of the bride, both of Shiloh.

A reception followed at the church's hall. After returning from a honeymoon in La Romana, Dominican Republic, the couple now reside in Shiloh.

The bride graduated from O'Fallon Township High School, O'Fallon, Ill, in 1997, and received her bachelor's degree and master's degree in occupational safety and health from Murray State University, Murray, Ky. She is currently employed by AON as a risk control consultant in St. Louis.

The groom is a 1994 graduate of Southern High School, Oakland, and received his bachelor's degree in environmental occupational safety and health and his master's degree in industrial hygiene from Murray State University. He is employed by Advanced Risk Containment as a loss control consultant in O'Fallon.

As of Dec. 8, he is on active duty en route to Kuwait/Iraq with the U.S. Army Reserve for 12 months.

Marriage Permits Recently Issued

Six couples recently applied for their marriage licenses, according to David Martin, clerk of the Garrett County Circuit Court.

Charles Wesley Bowers, 19, Grantsville, and Stacey Lynn Hetz, 19, Frostburg.

John Riley Toston, 73, and Helen B. Gray, 84, both of Oakland.

Frederick William Smith Sr., 42, and Kimberly Ann Harrison, 42, both of Baltimore.

Clifford Thomas Goddin, 54, Elkins, W.Va., and Wilda Darlene Posey, 46, Buckhannon, W.Va.

Andrew Lynn Bennett, 24, Xenia, Ohio, and Katrina Lynn Thayer, 25, Oakland.

Richard William Gray, 23, and Stacy Marie Finch, 26, both of Oakland.

NOTICE TO CUSTOMERS OF
PERRY'S SOLID WASTE DISPOSAL
Christmas & New Year's Trash Pick Up Schedule
Thursday customers will have their trash picked up on Wednesday, December 24 and Wednesday, December 31, 2003
Best Wishes for Joyous Holiday Season!

Marvin's
TWO DAYS ONLY!
Sale FRI. & SAT., Dec. 12 & 13
Please...No Layaways. Cash-n-Carry
Take Additional 15% Off Already Discounted
LEATHER COATS
QUIKSILVER & HURLEY
Entire Collection Of SWEATERS and more!
FOX FOXRACING
All FOX Racing Apparel (men & boys) 15% Off
SEE OUR NEW LINE...
INTIMO: SILK BOXERS, LOUNGE PANTS, LONG JOHNS
Marvin's Men's Wear
301-334-9211 • Downtown Oakland
Gift Certificates
Free Gift Boxes

Dine with us on Fridays & receive a free movie ticket!
ADMIT ONE
PINE Lodge STEAKHOUSE
301-387-6500
*Must order from a select menu. Limit 1 movie ticket per person per select menu entrée. Not valid with any other coupon or offer. Offer valid only on Fridays through 12/31/03. Coupon required.
ADMIT ONE

The Cutting Edge Hair Salon
Santa's Elves are waiting to help you find that perfect gift for the special woman in your life!
Made to order Gift Baskets filled with a variety of brand name hair products!
STOCKING STUFFERS!
GIFT CERTIFICATES!
ANY NEW CUSTOMER WHO ASKS FOR LISA WILL RECEIVE $5 OFF a full set of acrylic nails, manicure, or pedicure!
301-334-2069
5322 Hutton Road. Oakland

LOU DICARLO
THE STAINED GLASS MAN
GREAT XMAS GIFTS!
214 1 St. Mtn. Lake Park, MD
301-334-8222

The ROSE TRELLIS
Gifts & Crafts Collectibles
Holiday Open House
30% OFF STOREWIDE
(excludes consignments)
Now thru Dec. 18
Open Mon. thru Fri. 11 to 5 and Sat. 11 to 3
Rt. 7, Terra Alta, WV
Across from the Dairy Queen
(304) 789-5900

Grand Central Station
Grand Central Furniture Express
Customer Appreciation Dec. 11-17
Pre-Christmas Sale
Take an additional 20% Off Sale Price
All Christmas Ornaments
Nutcrackers
Midwest
Dept. 56 Villages & Accessories
Collectibles
Ty Beanies & Plush Toys
Santas • Angels
Christmas Theme Table Tops
Byers Choice Carolers
Example:
Santa ....Reg. Price $10.00
Sale Price $7.99
Additional 20% Off $6.39
Grand Central Station
301-334-3006
312 S. 3rd St.
Oakland, MD
Mon.-Sat., 10-6; Sun., 11-5
12 Months No Payments No Interest
Grand Central Furniture Express
301-387-7810
Market Square (next to Foodland Fresh)
Deep Creek Lake • Mon.-Thurs., 10-6; Fri. & Sat., 10-9; Sun., 11-5
Sale applies to in-stock merchandise only. Does not apply to previous purchases or close-out items

Celebrate



We would like to honor our mother
Alice Baker
with a card shower. She will be celebrating her 80th birthday.
Anyone wishing to send her a card, send to:
PO Box 192
Oakland MD 21550
Happy Birthday Mom. Lots of love, your children and grandchildren.

Wishing Our Little Princess
Tiara Nichole Friend
a Happy 9th Birthday
on December 14th!
Happy Birthday & Love Ya Bunches,
Dad, Mom & Andrew



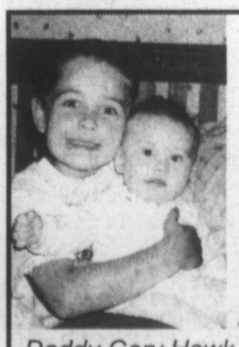
Julie Kamp



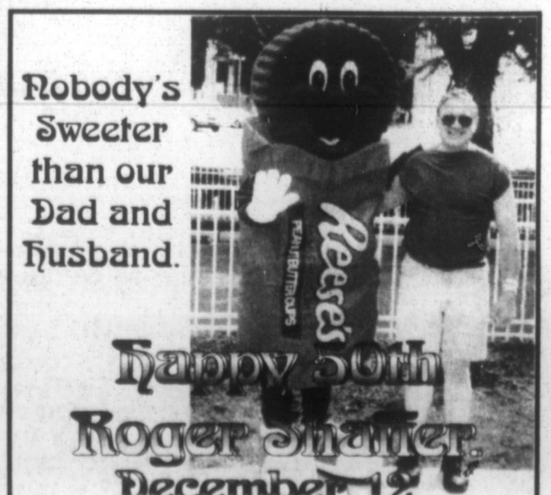
Happy 11th Birthday
Dec. 10th
Love Mom



She's hit the golden age of Medicare, with 3 sets of twins and a couple of spares. She's a line dancing granny with a heart of gold, but we don't think she looks THAT OLD!
Happy 65th Birthday
to Norma Dumire
on December 12!
From: Kathy, Ann, Bert & Sonny



Happy 7th Birthday to Caleb Hawk on Dec. 5
& Happy 1st Birthday to Brianna Hawk on Dec. 26
Also Happy Birthday to their Mommy Jackie Hawk on Dec. 4, Daddy Gary Hawk on Dec. 20, & Uncle Sam Michaels II on Dec. 19!
Love you all and have a Happy Birthday!
Love, Maw Maw & Pap Pap Bosley



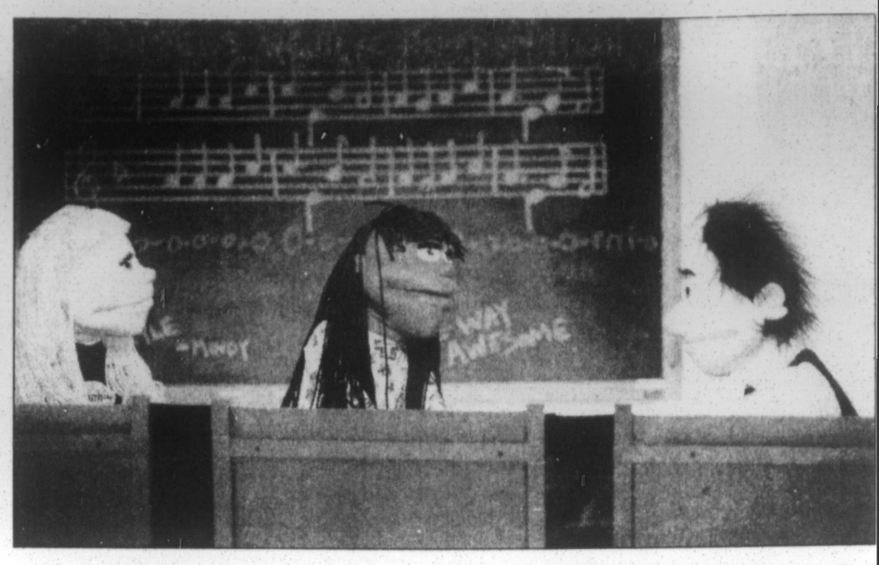
Nobody's Sweeter than our Dad and Husband.
Happy 50th
Roger Shaffer
December 12
We Love you!
Love: Lynn, Tommy, Mandy, Rachel, Kristen, Ashley, & Megan



A CHRISTMAS MEMORY, by Truman Capote, will be presented by Hazel Hinebaugh (pictured) as part of Our Town Theatre's "An Our Town Christmas," slated for this Friday and Saturday at 8 p.m. at the theatre, located along Center Street in Oakland. In addition to Ms. Hinebaugh's reading, John Wilson will sing selected Christmas carols, accompanied by Dr. David Sheets, pianist, who will also provide music for audience participation in a carol sing-along. Reservations for the program are strongly encouraged and may be made by calling the theatre at 301-334-5640. The cost is $5 per ticket.



AFRICA COMES TO ACCIDENT – Music is the universal language, and students and teachers at Accident Elementary School understood perfectly when the West African duo Anansegromma performed at the school recently. Ghana residents Kwame Ansah-Brew, left, and Kofi Dennis used drums, dance, songs, and games to bring students and teachers to their feet, and students became members of a typical Ghanaian village as royal elders and court musicians, playing authentic instruments and donning the vibrant colors of native Ghanaian attire. The performance was part of the Accident PTO's ongoing efforts to bring cultural enrichment to its student body, and was made possible by a grant from the Garrett County Arts Council and additional funding from the Maryland State Arts Council.



PLEASANT VIEW PUPPETS HAVE AN UNEXPECTED CHRISTMAS – The Pleasant View Puppets will be featured in the Pleasant View Baptist Church's annual Christmas production tomorrow, Friday, Dec. 12, at 6 and 8 p.m., and on Saturday, Dec. 13, at 4, 6, and 8 p.m. This year's puppet show is titled *Unexpected Christmas*, a humorous story of a group of people stranded in a train station because of bad weather. The play, which is about one hour long, features more than 30 puppets on a 50-foot, multi-tier stage, with special lighting and effects, and a full musical soundtrack, including parodies from the past, a spokesperson said. The production is designed for persons of all ages. Tickets are free, but seating is limited, so persons are advised to call for complimentary tickets at 301-334-8515. The church is located along Rt. 219, two miles south of Oakland.

Arts at a Glance

Eight Days a Week .....

THURSDAY, Dec. 11

•Cumberland Theatre presents *A Christmas Carol*, Cumberland, 8 p.m. Admission, $16. (301-759-4990)

FRIDAY, Dec. 12

•Frostburg State University Theatre presents student directed production of *The Heidi Chronicles* by Wendy Wasserstein at Performing Arts Center, Frostburg, 8 p.m. Admission, $3. (301-687-7462)

•Cumberland Theatre presents *A Christmas Carol*, Cumberland, 8 p.m. Admission, $16. (301-759-4990)

•Our Town Theatre presents annual Christmas show at the theatre, Oakland. Reservations recommended. (301-334-5640)

•Garrett Choral Society presents *A Hometown Christmas* with traditional favorites and highlights from Handel's *Messiah* at St. Paul's United Methodist Church, Oakland, 7:30 p.m. Tickets, $8; children 12 and younger, $4. (301-334-5971)

•Valley Ridge Theatre presents *The Best Christmas Pageant Ever*, Thomas, W.Va., 7:30 p.m. (304-463-3365)

•Purple Fiddle Coffeehouse presents "polyethnic hippie bluegrass" with Brown Dog Band, Thomas, W.Va., 8:30 p.m. Admission, $5; children under 12, free. (304-463-4040)

•Hammers & Strings hosts "Friday Night Pickin'" jam session at VFW social hall, Deer Park, beginning at 7 p.m. (301-334-9109)

SATURDAY, Dec. 13

•Frostburg State University Theatre presents student directed production of *The Heidi Chronicles* by Wendy Wasserstein at Performing Arts Center, Frostburg, 8 p.m. Admission, $3. (301-687-7462)

•Cumberland Theatre presents *A Christmas Carol*, Cumberland, 8 p.m. Admission, $16. (301-759-4990)

•Our Town Theatre presents annual Christmas show at the theatre, Oakland. Reservations recommended. (301-334-5640)

•Appalachian Ballet Theatre performs *The Nutcracker* at Allegany College Theatre, Cumberland, 7:30 p.m. Tickets, $10 adults; $5 seniors & children (301-729-6722 for reservations)

•Garrett Choral Society presents *A Hometown Christmas* with traditional favorites and highlights from Handel's *Messiah* at St. Paul's United Methodist Church, Oakland, 7:30 p.m. Tickets, $8; children 12 and younger, $4. (301-334-5971)

•FSU Dept. of Visual Arts hosts reception for Creative Integration exhibit of graphic design with seven participating artists at Stephanie Ann Roper Gallery, Frostburg, 7-9 p.m. Free. (301-687-4797)

•Valley Ridge Theatre presents *The Best Christmas Pageant Ever*, Thomas, W.Va., 7:30 p.m. (304-463-3365)

•Purple Fiddle Coffeehouse presents bluegrass music with Daybreak, Thomas, W.Va., 8:30 p.m. Admission, $7. (304-463-4040)

SUNDAY, Dec. 14

•Cumberland Theatre presents *A Christmas Carol*, Cumberland, 3 p.m. Admission, $16. (301-759-4990)

•Appalachian Ballet Theatre performs *The Nutcracker* at Allegany College Theatre, Cumberland, 2 p.m. Tickets, $10 adults; $5 seniors & children (301-729-6722 for reservations)

•Garrett Choral Society presents *A Hometown Christmas* with traditional favorites and highlights from Handel's *Messiah* at St. Paul's United Methodist Church, Oakland, 2 p.m. Tickets, $8; children 12 and younger, $4. (301-334-5971)

•Valley Ridge Theatre presents *The Best Christmas Pageant Ever*, Thomas, W.Va., 2 p.m. and 7:30 p.m. (304-463-3365)

WEDNESDAY, Dec. 17

•Cumberland Theatre presents *A Christmas Carol*, Cumberland, 3 p.m. & 8 p.m. Admission, $16. (301-759-4990)

THURSDAY, Dec. 18

•Cumberland Theatre presents *A Christmas Carol*, Cumberland, 8 p.m. Admission, $16. (301-759-4990)

•Valley Ridge Theatre presents *The Best Christmas Pageant Ever*, Thomas, W.Va., 7:30 p.m. (304-463-3365)

FRIDAY, Dec. 19

•Cumberland Theatre presents *A Christmas Carol*, Cumberland, 8 p.m. Admission, $16. (301-759-4990)

•Valley Ridge Theatre presents *The Best Christmas Pageant Ever*, Thomas, W.Va., 7:30 p.m. (304-463-3365)

•Purple Fiddle Coffeehouse presents Celtic music with Wolf Creek Session and Keith & Joan Pitzer, Thomas, W.Va., 8:30 p.m. Admission, $5; children under 12, free. (304-463-4040)

•Hammers & Strings hosts "Friday Night Pickin'" jam session at VFW social hall, Deer Park, beginning at 7 p.m. (301-334-9109)

SATURDAY, Dec. 20

•Cumberland Theatre presents *A Christmas Carol*, Cumberland, 8 p.m. Admission, $16. (301-759-4990)

•Our Town Theatre hosts annual Christmas party for kids, grades K-5, at the theatre, Oakland. Reservations recommended. (301-334-5640)

•Valley Ridge Theatre presents *The Best Christmas Pageant Ever*, Thomas, W.Va., 2 p.m. and 7:30 p.m. (304-463-3365)

•Purple Fiddle Coffeehouse presents newgrass with From the Hip, Thomas, W.Va., 8:30 p.m. Admission, $7. (304-463-4040)

SUNDAY, Dec. 21

•Cumberland Theatre presents *A Christmas Carol*, Cumberland, 3 p.m. Admission, $16. (301-759-4990)

•Appalachian Ballet Theatre performs *The Nutcracker* at Allegany College Theatre, Cumberland, 2 p.m. Tickets, $10 adults; $5 seniors & children (301-729-6722 for reservations)

MONDAY, Dec. 22

•Mt. Top Promenaders Square Dance Club hosts western-style square dancing at Broad Ford Elementary School, Oakland, 7 p.m. $5 per couple. (301-334-1386)

WEDNESDAY, Dec. 24

•Oakland community hosts Christmas caroling at the Train Station, Liberty Street, Oakland, 6-6:30 p.m. Free. (301-334-2691)

Serving the Garrett County Arts Community Since 1976

Garrett County Arts Council
206 E. Alder St., Oakland, MD 21550 301-334-6580

OTT Announces Annual Children's Christmas Party

Our Town Theatre will once again hold its annual Children's Christmas Party on Saturday, Dec. 20, from 1 to 2:30 p.m., for children in kindergarten through fifth grade.

Reservations are required. Because of the size of the theatre, only 40 children will be permitted to attend. A modest donation is requested.

Spaces may be reserved by calling the theatre at 301-334-5640 by Dec. 17.

In the case of inclement weather, persons should call the theatre on Dec. 20 to check for a cancellation.



THE CHRIST CHURCH PUPPETEERS will present the program "Jingle Bells" on Sunday, Dec. 14, at Christ Lutheran Church, Grantsville, and on Monday, Dec. 15, at 7 p.m. at Jennings United Methodist Church, Jennings. In "Jingle Bells," bells from across the land come to together to ring in a Christmas eve service. One bell, however, is "out of tune with Jesus." With the help of the other bells, though, he gets in tune and learns how much fun ringing can be when he is "ringing for Jesus." Pictured, left to right, in the front row are Karen Clevenger, Judy Sebold, and Beth Bicker. In the back row are Anne Ravenscroft, Pam Cutler, and Donovan Bicker. The performances are free and open to the public.

Ehrlich Selling

Continued from Page A-5

In the early 1980s, it was converted into a motor yacht. The state of Maryland purchased the yacht in 1986 from Capital Boats, Inc. The vessel is powered by twin Volvo Penta TMD 120 A 265 HP diesel engines.

Originally property of the Department of Natural Resources, the yacht was declared excess state property in October. DGS will initiate the sale of the craft with the assistance of The Advantage Group (TAG). Established and incorporated in the state of Maryland, TAG will lead the logistics and fulfillment of the sale on eBay and retain 10 percent of the final sale. TAG has supported over 15,000 asset sales via eBay in the past two years, according to the press office.

"Selling the yacht through the Internet is one of many innovative approaches the Ehrlich-Steele Administration is taking to save taxpayer dollars," said a press office spokesperson. "DGS determined that the insertion and final transaction fees associated with selling the yacht on eBay would cost the state less than those fees charge by a traditional auction house and would be equivalent to a broker's fees."

"We applaud Governor Ehrlich's innovative action to sell this historic yacht on eBay to help raise revenue for the state's general fund," said Jordan Glazier, general manager, eBay Business. "We are aware of at least 14 other state governments that have used eBay to sell unclaimed and surplus inventory. As in this case, the state governments believe eBay's global marketplace of nearly 86 million registered users is an advantage to help maximize proceeds."

The yacht can be found at the following URL address at www.stores.ebay.com/tagexsurplus.

Holiday Concert

Continued from Page A-1

graduate of Wheeling Jesuit University, he performed the role of "Tony" in *West Side Story* several times. He received favorable reviews in the *Washington Post*, which described his rendition of "Maria" as "a heartbreaker."

Presenting two numbers will be the "Carmina Banana Singers," who are Betsy Dempsey, Carolyn Deverse, Jan Chalkley, Leslie Warnick, Judy Bertsch, Bob Heidrich, Wayne Callis, and Royce Warnick.

Other instrumental accompanists are Jackie Skeweris, flute, and an ensemble known as Garrett Brass, consisting of Moe Turrentine, Royce Warnick, and Joe Ashby, trumpets; and Herb Lambert, Larry Perez, and Don Sincell, trombones.

The society is under the direction of Julie Turrentine this year, as founding director Nancy Learey is on a hiatus for health reasons.

Tickets for the concerts are available at Gregg's Pharmacy and from Choral Society members. The cost is $8 for adults and $4 for children ages 12 and under. Tickets will also be sold at the door provided there are some still available.

The concerts are funded in part by grants from the Garrett County Arts Council and the Maryland State Arts Council.

LOU DICARLO THE STAINED GLASS MAN
GREAT XMAS GIFTS!
214 I St. Mtn. Lake Park, MD
301-334-8222

Perfect Timing
RUDY'S
downtown Oakland
M-F 9-8; Sat. 9-5; Sun. 11-4
Brighton

Savage River Lodge
Join us during the Holidays!
December's Eat, Drink and Be Charitable recipient:
Friends of New Germany - New Germany State Park
Exit 29 off I-68, 6 miles south •301-689-3200 • Reservations Required

Bingo
Oakland National Guard Armory
Friday, Dec. 12
Doors open at 5:30pm Games begin at 6:30pm
2 $500 Jackpots
1.) $500 Coverall in 55 nos. or less.
2.) $500 Progressive Bonanza - 59 nos. or less.
3.) Mystery number game $250
Refreshments!
Sponsored by Southern Band Boosters
COMPUTERIZED BINGO SYSTEM W/VERIFICATION & CONVENIENT TV MONITORS
No one under 18 will be admitted.
THERE WILL BE NO BINGO ON THESE DATES!
Dec. 26, & JAN. 2

Christmas at Our Town
Hazel Hinebaugh will read Truman Capote's "A Christmas Memory", John Wilson will sing selected carols, accompanied by Dr. David Sheets who will also provide music for audience participation in a carol sing-along. Reservations are strongly encouraged.
Dec. 12, 13, 2003
8:00 p.m $5.00
Our Town Theatre
Call 301-334-5640 for reservations.

SPORTS

Husky Boys Stumble Against Campers, Edged By Mounties

The Northern High School boys' basketball team dropped its first two outings of the season this week, as the visiting Allegany Campers romped to a 98-49 win Saturday and Beall's Mountaineers narrowly defeated the Huskies 56-52 Tuesday night in Frostburg.

Northern fell behind Alco early and stayed there, as the Campers ran up a 10-point lead after one quarter, a 15-point halftime margin, and a 33-point advantage after outscoring the Huskies 27-9 over the third stanza.

Sophomore Blake Walker led NHS with 10 points, the only tally in double figures for the hosts. Classmate Chris Speicher dished out seven assists from his guard position, and junior forward Eric Johnson snagged nine rebounds.

Allegany's 6-5 senior forward Ian Grady, a 2002-03 All-Area selection, picked up where he left off last year by netting a game-high 35 points, and adding 13 rebounds, three blocked shots, and three steals. Fellow Camper Donavin Vinson contributed 21 points and 11 rebounds.

NHS's junior varsity lost by a 76-33 margin. The Huskies' Lucas McMillan scored 10 points, while Alco's David Lattimer recorded 14.

Northern bounced back from that defeat to turn its meeting with Beall into a barnburner from start to finish (although it must be mentioned that the Mountaineers were playing without two-year starters Mahlon Harper and Jared Kline, both of whom were still committed to the Beall football team's quest for a state title).

Although the Mounties were up 15-12 after one quarter, NHS put together a 14-9 advantage over the second stanza to take a two-point halftime lead, 26-24. Beall reclaimed the lead in the third stanza, which ended with the hosts up 39-36.

Walker hit for a dozen Husky points, and junior guard Matt Bass tallied 10. The Mounties' Carter Dickel had 14 points, and teammate Roman Raley scored 13.

Beall took the junior varsity contest 58-37. McMillan scored 12 points for Northern, and Justin Shipe and Adam Eshleman had 17 and 15 points, respectively, for the hosts.

The Huskies take on Fort Hill at home tomorrow, then visit Salisbury Wednesday. Varsity tip-offs are 7:30 p.m., preceded by 6 p.m. junior varsity contests.

ALLEGANY (98)
Tim Lease 2 1-3 7, Brandon Wills 2 0-0 5, Ian Grady 14 7-9 35, Donavin Vinson 7 7-8 21, Tavon Staten 1 2-2 4, Dustin Keller 3 0-0 6, Shane McDade 12 0-0 8, Michael Paige 1 2-2 4, Lenny Dicken 4 0-1 8. Totals 34 18-22 98.

NORTHERN (49)
Chris Speicher 3 3-7 9, Andrew Frantz 2 2-4 6, Jason Thomas 2 0-0 5, Billy Jones 1 0-0 2, Matt Bass 3 0-0 6, Brent Beachy 4 0-0 8, Blake Walker 4 2-2 10, Eric Johnson 1 1-4 3. Totals 20 9-17 49.

Three-point goals - Allegany 4 (Lease 1, Wills 1, McDade 2), Northern 1 (Thomas 1). Total fouls - Allegany 19, Northern 17. Fouled out - Jones (Northern).

Allegany	**26**	**44**	**71**	**98**
Northern	**16**	**29**	**38**	**49**

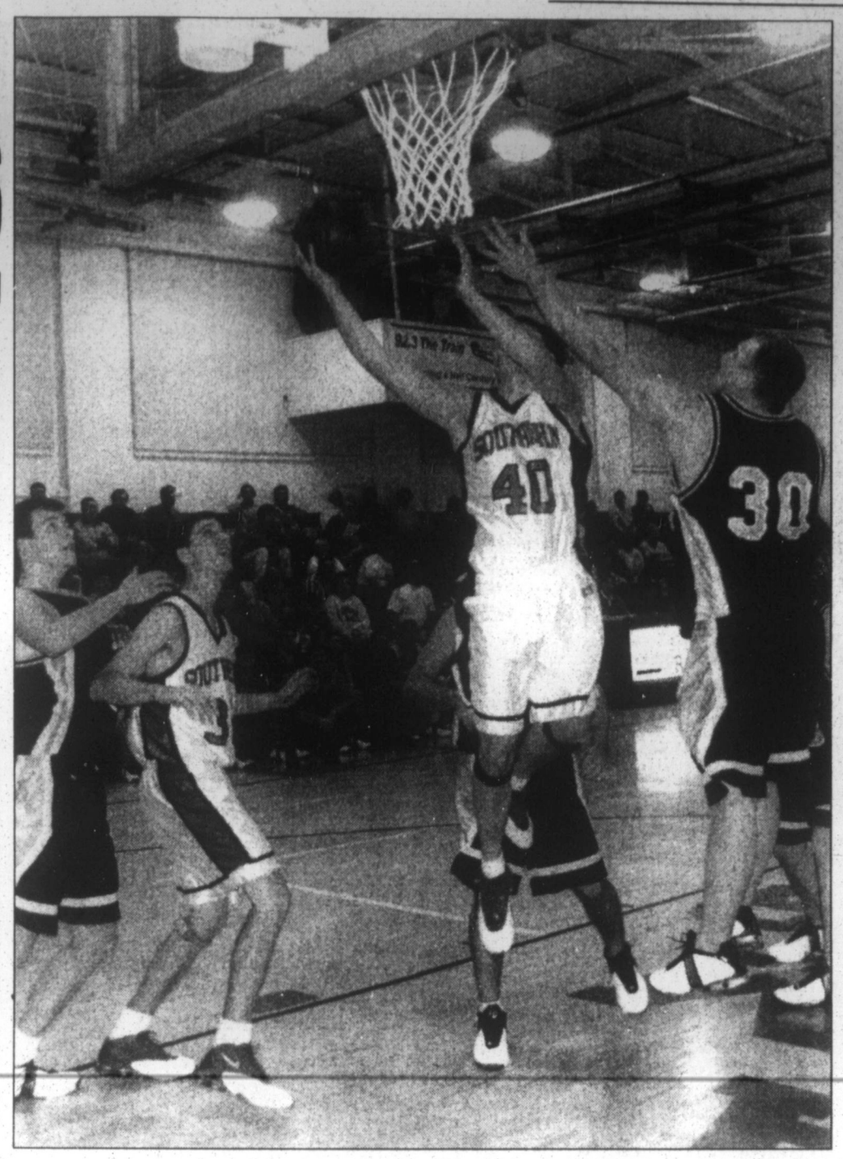
NORTHERN (52)
Andrew Frantz 3 1-2 7, Billy Jones 3 1-4 7, Brent Beachy 3 1-2 7, Blake Walker 3 6-6 12, Eric Johnson 4 1-2 9, Matt Bass 4 0-0 10. Totals 20 10-16 52.

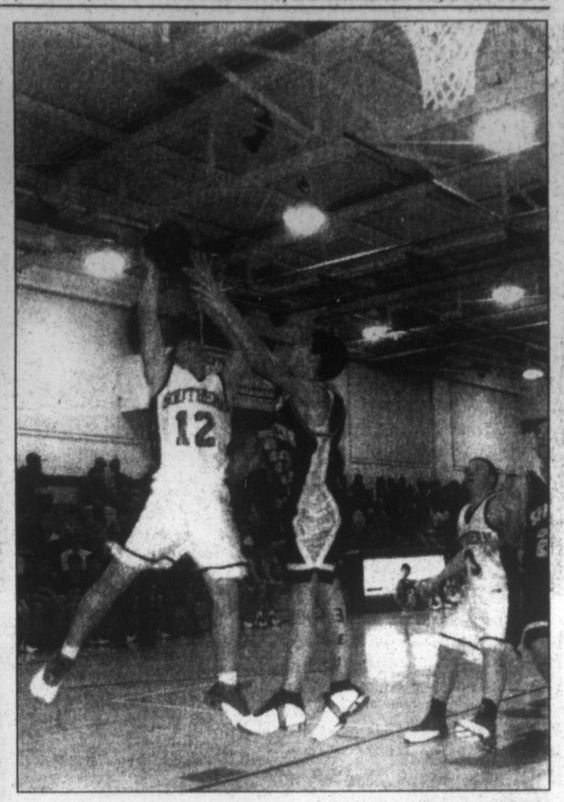
BEALL (56)
Carter Dickle 5 1-3 14, Roman Raley 6 0-7 13, Brady Engle 7 0-2 17, Matt DeRosa 1 0-0 2, Brandon Bittner 1 1-2 4, Adam Beeman 1 0-1 2, Josh Johnson 2 0-0 4. Totals 24 2-15 56.

Three-point goals - Northern (Bass 2), Beall (Engle 3, Bittner 1). Total fouls - Northern 16, Beall 16. Fouled out - Speicher (Northern).

Northern	**12**	**26**	**36**	**52**
Beall	**15**	**24**	**39**	**56**

Read. Then Recycle.





TRESSLER FOR TWO — Corey Tressler, picture at left going up for a pair of points against Bishop Walsh Tuesday evening, paced the Southern High varsity boys to a 53-41 season-opening win over the previously unbeaten Spartans. Tressler finished with game-highs in points with 12 and in rebounds with nine. Teammate Evan Lantz, also in the photo (#32), was right behind Tressler in scoring with 11 points. Grabbing a rebound in the photo above is Ram senior Karl Hillen, who finished with six boards. Also identifiable is Southern's Dewaine Jones (#3). The Rams will be back in action this Friday at Beall. Photos by John McEwen.

Rams Open With Win Over Previously Unbeaten Spartans

Junior forward Corey Tressler paced the Southern High School varsity boys to a 53-41 season-opening victory over previously undefeated Bishop Walsh, 53-41, Tuesday evening on the Rams' court.

Tressler recorded game-highs of 12 points and nine rebounds. Sophomore teammates Evan Lantz and Andrew VanBogelen finished with 11 and 10 points, respectively, while junior Cory Bosley, the only returning starter for Coach Tom Bosley, was right behind with nine points and four assists. Senior Karl Hillen pulled down six rebounds.

The score was knotted at 7-7 at the end of the first quarter. The Rams took the lead in the second quarter and never relinquished it, holding a 19-15 edge at halftime and a 30-20 advantage after three periods of action.

The Spartans, who came into the contest with a 3-0 record, were held to a single field goal in the third quarter.

Leading BW's scoring effort were J.B. Neubauer and Chris Hendershot, who each finished with 11 points. Eddie Zapf grabbed eight rebounds.

The Southern junior varsity was also victorious in the preliminary game, but that score was not reported.

BISHOP WALSH (41)
Andrew Diamond 0 0-2 0, Griffin Detrick 3 0-0 7, Chris Hendershot 3 2-4 11, Ian Hollingsworth 1 1-2 3, J.B. Neubauer 5 0-0 11, Eddie Zapf 1 0-0 2, Milan Trivanovic 3 1-4 7. Totals 16 4-12 41.

SOUTHERN (53)
Dewaine Jones 3 0-0 7, Cory Bosley 3 3-4 9, Brad Reese 0 0-2 0, Karl Hillen 0 1-2 1, Robby Stemple 0 1-3 1, Aaron Louden 0 0-2 0, Chris Miller 0 2-2 2, Evan Lantz 5 1-1 11, Corey Tressler 5 0-0 12, Andrew VanBogelen 5 0-0 10. Totals 2 18-16 53.

BW	**7**	**15**	**20**	**41**
South.	**7**	**19**	**30**	**53**

Three-point goals: BW 5 (Detrick 1, Hendershot 3, Neubauer 1), Southern 3 (Jones 1, Tressler 2). Total fouls: BW 16, Southern 10. Fouled out - none.

The Rams will go after their second win this Friday when they travel to Frostburg to face Beall. They will then entertain St. Maria Goretti on Saturday, and host Petersburg next Tuesday before playing a make-up game at Williamsport next Thursday evening.

All of the Rams' regular home games are scheduled to begin at 6 p.m. (junior varsity) and 7:30 p.m. (varsity).

Mtn. Top League Results Noted

Mountaintop Recreational Basketball League action on Sunday featured three lopsided contests, each decided by a double-figure margin.

Markwood Citgo downed Mettiki 52-41 with a balanced attack, as Jonathan Price paced the winners with 13 points. Mike Saturday was Mettiki's high scorer with 20.

M. Acre's Boys defeated Westvaco by 26 points, 65-39. Tobi Stoner's 24 points-tally for the victors proved to be the league high for the day, while teammate Brett Rice chipped in 13 of his own. Westvaco's Jason Shank and Tim Braithwaite had 17 and 10 points, respectively.

In the third game it was Quality Machine over the Barracudas, 62-49, as Joe Refosco hit for 23 points for Quality Machine and teammate Mark Hickman contributed 14. Doug Copeland netted 18 points for the 'Cudas.

Games of the Mtn. Top Recreational Basketball League take place at 6, 7, and 8 p.m. each Sunday at Southern High School.

House Of Hope Food Run Slated

The annual House of Hope Food Run will be held Saturday, Dec. 20, starting at 9:30 a.m. This non-competitive benefit run will begin at Arrowhead Market and Deli at Deep Creek Lake, proceed south on Garrett Highway (U.S. Rt. 219), and end at Proudfoot's Pharmacy on Second Street in Oakland.

The entry fee for the event, which covers a distance of 8.5 miles, is a cash donation or non-perishable food donation. This year's run coincides with the 25th anniversary of the House of Hope Food Drive, which is coordinated every year by Chuck Nolan.

For additional information, persons may telephone Mike Kozier, run coordinator, at 301-387-7114 after 6 p.m.

LOU DICARLO THE STAINED GLASS MAN
GREAT XMAS GIFTS!
214 I St. Mtn. Lake Park, MD
301-334-8222

High Mountain Treasures & Antiques
Rt. 7, Terra Alta, WV
304-789-5925

Christmas Decoration Contest
For the Residents of Mountain Lake Park
HEAR YE! HEAR YE!
Participate in the annual Christmas Decorating Contest sponsored by the town of Mountain Lake Park.
DECORATE YOUR HOME FOR THE HOLIDAYS!
No need to register, no forms to fill out, just decorate!
Turn on your lights by 6 p.m. on Mon. & Tues., Dec. 15 & 16. Judges will drive by the decorated homes. Winners will be announced on Sunday, December 21, at 2:00 p.m. at the "Ticket Office" on "G" Street in Mtn. Lake Park and in the Dec. 25th issue of *The Republican*.
PRIZES: 1st Place, $100 2nd, $50 • 3rd, $25
There will also be three honorable mentions.
You may receive first prize only once every three years.

BLACK BEAR
EAT - DRINK - DANCE - PARTY
THURSDAY
December 18th
1st ANNUAL CHRISTMAS CAROL KARAOKE
ANNUAL CUSTOMER APPRECIATION NIGHT
CHRISTMAS CAROL KARAOKE 9PM-1AM
COMPLIMENTRAY BUFFET: 5PM-?
HAPPY HOUR PRICES : ALL DAY & ALL NIGHT
GALA NEW YEARS EVE PARTY
ENTERTAINMENT BY "CADILLAC COWBOYS" & "UNCLE SAM"
WED- 12/31 6PM-3AM

SNOW PLOWING
Commercial • Residential
Contracts Available
Call NOW to reserve your spot!
301-616-6407
18-3t

BINGO
Wednesdays!
St. Peter's Social Hall
Doors open at 5:30 p.m.Games start at 6:30 p.m.
$500 Jackpot
*Mystery Number *Winner Take All
Refreshments!
No admission under18.

The INN at POINT VIEW
This New Year's Eve Events
You're Invited! Come Celebrate a Very Special Fun Holiday Evening featuring an Incredible Culinary Taste Sensation mid candelit tables overlooking the winterscape of Deep Creek Lake. The INN hosts a fond farewell to 2003 and a warm embrace of 2004. Dining will be accompanied by piano and Jazz vocalist featuring classics from the 1940's era such as Billie Holiday, Rosemary Clooney and Dinah Washington. The INN has two dinner seatings: early, four to five o'clock; and prime, six to seven o'clock. Call quickly to reserve your table. And no worries about weather...Valet parking will be provided! The price for dinner and music is only forty-five dollars.
Do you like to Party the night away? The INN shifts gears after eight-thirty pm to GALA time! The Night's late seating between eight-thirty and nine thirty is limited so reserve your table early. The Gala party features the dinner service, dancing to popular music into the wee morning hours, plus champagne toast, noise makers, and an early morning breakfast. The price for all this only sixty-five dollars per person.
Our Featured Dinner Service
FIRST Course - Gourmet Beginnings Trio
Venison Pate - Hot Spinach & Artichoke Dip - Port Wine Cheddar Cheese
SECOND Course - Fresh Made Soups
Seafood Bisque Laced with Crabmeat & a Hint of Sherry
Or
The INN's American Onion Soup - Three Types of Onions & Cheeses in a Baked Crock
THIRD Course - Breads & Salads
Fresh Baked Breads with Honey Butter
Fresh Spinach Salad with Hot Bacon Dressing
or Four Greens Fresh Garden Vegetable Salad
FOURTH Course - Chef Specialty Entrées
Slow Roasted Tender Prime Rib served to order with The INN's famous Jumbo Crab Cake accompanied by steamed asparagus hollandaise and piped whipped potatoes
Or
Fresh Chesapeake Bay Rockfish topped with fruit salsa joined with a Black Angus Petite Filet Mignon served atop a bed of wild rice and sautéed forest mushrooms, garnished with blue lake green beans
Or
Cornish Game Hen roasted with apricot chutney accompanied with medallions of lamb brazened in wine peppercorn sauce. Served with roasted corn pudding and grilled stuffed tomatoes
Or
Maine Lobster Tail crowned with crab stuffed jumbo shrimp served with Tequila Lime Chutney Dip atop red pepper pesto pasta with sautéed garden snow peas
FIFTH Course - Gourmet Dessert
Bananas Foster - Sautéed Bananas in a Butter Rum Sauce over cake with Vanilla Ice Cream
Chocolate Decadence - Triple Chocolate Cake bathed in a hot Bourbon Raspberry Sauce
Endless Flow of our Own Swallow Falls Coffee
609 Deep Creek Drive 301-387-5555

Ram Grapplers Flatten Alco, 74-0, In Campaign Opener

It couldn't have been a better season opener for the Southern High School wrestling team, as the Rams coasted to an embarrassing 74-0 victory over visiting Allegany on Saturday.

After a double forfeit in the 103-pound category, the Rams recorded five pins and a technical fall in the next six bouts. They won five of the final seven encounters via Camper forfeits, plus another pin and a decision.

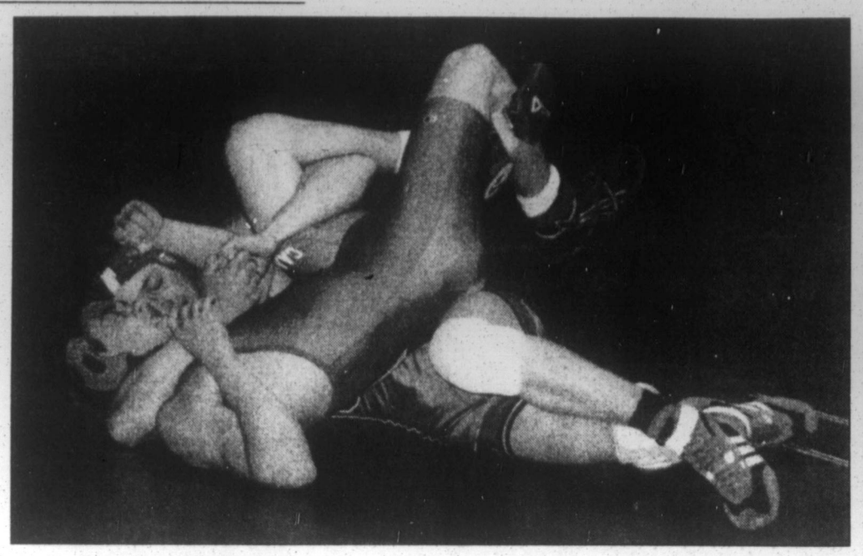
Gaining pins for the Rams were Greg Graham in the 112-pound class, Justin Ratliff at 119, Andrew Pritts at 130, Nathan Sines in the 135-pound class, Jeffrey Gregory at 140 pounds, and Dan Goulart in the heavyweight encounter.

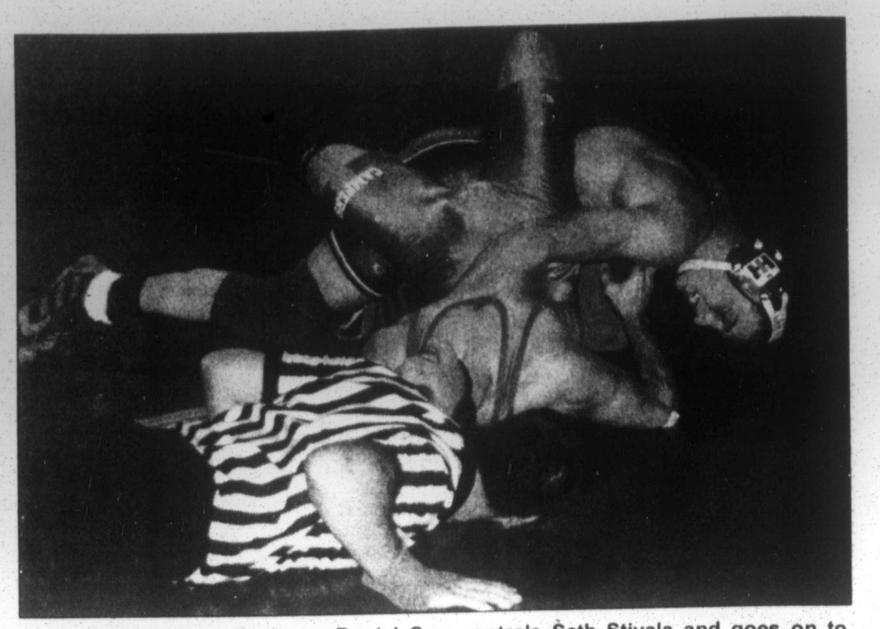
Daniel Carr coasted to a 15-0 technical fall victory in the 125-pound division, and Brandon Manko earned a decision in the 171-pound clash.

The Rams, who are coached by Dave Taylor and Dan Clark, will face a strong challenge this weekend when they compete in the Berkeley Springs Invitational. They will host Frankfort and Westmar next Wednesday in a 6 p.m. tri-match.

SOUTHERN (74)
ALLEGANY (0)

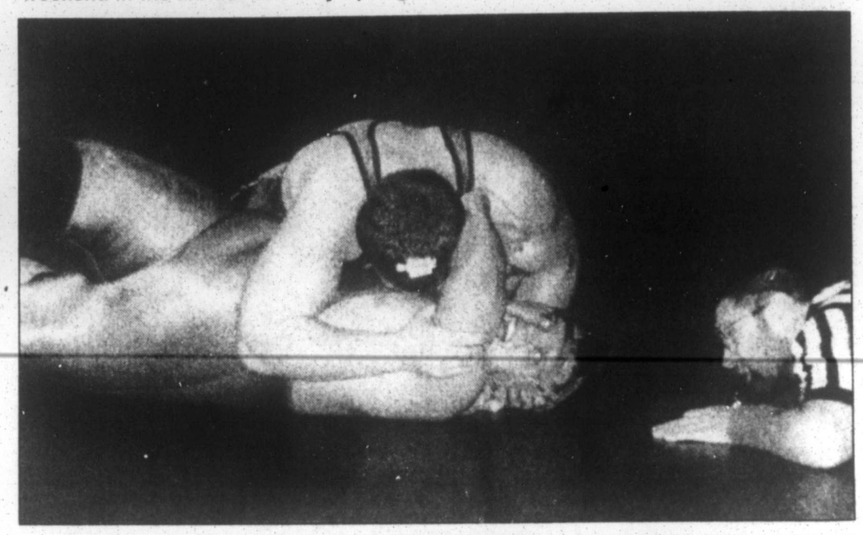
103 - Double forfeit.
112 - Greg Graham, S, pinned Ernie Riley, 1:41.
119 - Justin Ratliff, S, pinned Devin Brown, 0:59.
125 - Daniel Carr, S, tech. fall over Seth Stivalo, 15-0.
130 - Andrew Pritts, S, pinned Zach Klepstein; 1:56.
135 - Nathan Sines, S, pinned Andrew Hare, 2:56.
140 - Jeffrey Gregory, S, pinned Adam Fadley, 0:52.
144 - Jeremy Gregory, S, won by forfeit.
152 - Scott Wildeson, S, won by forfeit.
160 - Christopher Tepper, S, won by forfeit.
171 - Brandon Manko, S, dec. Eddie Davis, 20-15.
189 - Jason Weeks, S, won by forfeit.
215 - Chris Bennett, S, won by forfeit.
275 - Dan Goulart, S, pinned Nathan Ullery, 1:45.





IT WAS NO CONTEST between the Southern and Allegany high school wrestling teams Saturday evening, at least in terms of the final score, as the Rams opened their season with a 74-0 whitewashing of the Campers. Southern recorded six pins, a technical fall, and a decision, plus a number of forfeits for their total. Using classic pinning form in the photo above left is Ram Andrew Pritts pinning Zack Klepstein in the 130-pound bout. Above right, Southern Nathan Sines is shown in the process of pinning Andrew Hare in the 135-pound clash. Below left, promising Southern freshman Daniel Carr controls Seth Stivala and goes on to earn a technical fall victory in the 125-pound encounter. In the heavyweight division, Southern senior Dan Goulart recorded a pin over Nathan Ullery, pictured below right. The Rams, coached by Dave Taylor and Dan Clark, will compete this weekend in the annual Berkeley Springs Tournament. Photos by John McEwen.







OPENING THEIR SEASON with a bang this past week were the members of the 2003-04 Southern High School wrestling team, who flattened visiting Allegany on Saturday, 74-0. Pictured from left, seated, are: Daniel Carr, Joe Williams, Jeremy Gregory, Josh Armstrong, and Greg Graham. Kneeling are: Greg Beckman, Andrew Pritts, Travis Sines, Jeff Gregory, Brandon Manko, and Nathan Sines. Standing are: Justin Ratliff, Coach Dave Taylor, Justin Fitzwater, Chris Bennett, Scott Wildesen, Jason Weeks, Chris Tepper, and Coach Dan Clark. Not present for the photo was Dan Goulart. The Rams will be back on the mats this weekend in the multi-team Berkeley Springs Invitational.

Bowling League Results Noted

MONDAY LADIES SKIRTS LEAGUE

Standings: 1. The Dixie Chicks; 2. Pin Pals; 3. Last Chance.

High Team Series: Sissy's, 1389; The Dixie Chicks, 1387; What Ifs, 1378. High Team Game: What Ifs, 507; The Dixie Chicks, 498; Sissy's, 488.

High Individual Series, Women: Dottie Schoenly, 540; Mary Liller, 524; Patty Helbig, 514. High Individual Game, Women: Dottie Schoenly, 245; Mary Liller, 195; Joyce Green, 188.

MONDAY MERCHANTS & CLUB TRIO LEAGUE

Standings: 1. Team One; 2. Beeghly Construction; 3. PCA International.

High Team Series: Beeghly Construction, 1635; Team One, 1515; PCA International, 1489. High Team Game: Team One, 596; Beeghly Construction, 585; Mountain Top Carpet Cleaning, 542.

High Individual Series, Men: Reuben Collins, 636; Rich Baker, 631; Hugh Schrier, 588. High Individual Game, Men: Reuben Collins, 265; Jason Reckart, 224; Rich Baker, 223.

High Individual Series, Women: Sharon Collins, 481; Ann Dalton, 434; Billie Jo Baker, 410. High Individual Game, Women: Sharon Collins, 171; Ann Dalton, 163; Donna Tusing, 160.

WEDNESDAY CIVIC LEAGUE

Standings: 1. The Saw Shop; 2. The Boardwalk; 3. Shirer's Tin Shop.

High Team Series: Just Windows, 2917; Shirer's Tin Shop, 2793; The Saw Shop, 2744. High Team Game: Just Windows, 1051; Shirer's Tin Shop, 987; The Saw Shop, 958.

High Individual Series, Men: Hugh Schrier, 657 (237 game); Mel Humberson, 651; Bob Fike, 638. High Individual Game, Men: Denny Reams, 255 (613 set); Bob Fike, 254; Mel Humberson, 248.

SENIOR CITIZENS THURSDAY ROLLERS LEAGUE

Standings: 1. Doo Ops; 2. Unknowns, 3. Strike Outs.

High Team Series: Go Getters, 1326; Doo Ops, 1307; Screw Balls, 1289. High Team Game: A-1, 494; Screw Balls, 482; Doo Ops, 473.

High Individual Series, Men: Harold Murphy, 560; Bob Lancaster, 530; Bud Parrack, 518. High Individual Game, Men: Harold Murphy, 220; Bud Parrack, 212; Bob Lancaster, 207.

High Individual Series, Women: Dorothy Schoenly, 502; Nellie Henken, 450; Janet Davis, 433. High Individual Game, Women: Dorothy Schoenly, 219; Janet Davis, Nellie Henken, tie, 169; Geraldine Biser, 152.

THURSDAY NIGHT MIXED LEAGUE

Standings: 1. Looney Toons; 2. Runarounds; 3. Mickey's Gang.

High Team Series: Liller Construction, 2716; Monumental Life, 2586; Deep Creek Cruisers, 2540. High Team Game: Liller Construction, 1004; Deep Creek Cruisers, 908; Monumental Life, 906.

High Individual Series, Men: Buck Liller, 645; Larry Wilt, 631; Dave Wilson, 597. High Individual Game, Men: Larry Wilt, 266; Buck Liller, 244; Curt Glotfelty, 234.

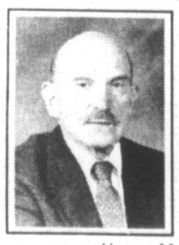
High Individual Series, Women: Mary Liller, 573; Nancy Harsh, 561; Billie Jo Baker, 529. High Individual Game, Women: Christie Dawson, 204; Mary Liller, 202; Nancy Harsh, Billie Jo Baker, tie, 200.

LOU DICARLO
THE STAINED GLASS MAN
GREAT XMAS GIFTS!
214 I St. Mtn. Lake Park, MD
301-334-8222

Hilltop Inn Restaurant & Lounge
Route 40
2 miles east of Grantsville
301-895-5168
All Day Friday
All You Can Eat Fish Fry, includes choice of Potato or Vegetable & Salad Bar $9.50
Fried Fish or Clams includes choice of Potato or Vegetable and Salad $7.95
Saturday Special
Roast Prime Rib or Baked Scrod, includes choice of Potato or Vegetable and Salad Bar
Sunday Special
Stuffed Green Peppers, Chicken Cordon Bleu or Baked Ham with Raisin Sauce, includes choice of Potato or Vegetable and Salad Bar
Hours: Tues. - Thurs. 11 AM - 7 PM
Fri. - Sat. 11 AM - 8:30 PM
Sunday 11 AM - 6 PM

The Herb Barn
Christmas Grand Re-Opening
Expanded Gifts & Natural Health Books
Christmas List:
✓ Country Notes & Stationery Products
✓ Specialty Teas · Vintage Candles
✓ Night Lights · Camille Beckman Products
✓ Specialty Soaps · Stocking Stuffers
✓ Complete Line of Herbs
✓ Vitamins and Minerals
✓ Essential Oils and Massages
FREE GIFT with purchase!
Gift Certificates Available
Holiday Hours: Mon. - Fri. 10am - 4pm
Saturdays 11/29 - 12/20 10am - 2pm
211 Windy Acres Lane, off Rte. 219 North
Grantsville, MD • 301-895-5544

Pharmacy Notes



GREGG'S Pharmacy
20 N. Third St.,
Oakland, MD 21550
301-334-2197
Ernest J. Gregg, Jr., P.D. - Owner
Computerized RX Service - Patient Counseling
"Your Health Is Our Business"
Hours: Mon.-Fri. 8:30 a.m. 'til 9:00 p.m.
Sat. 8:30 a.m. 'til 9:00 p.m. • Sun. & Holidays 6 p.m. 'til 9 p.m.
After Hours Phone: 301-334-8617

Acne: Medicines Prescribed Are Usually Based on Severity

Common acne (medical term is *acne vulgaris*) is a condition commonly encountered during adolescence. In western and most Asian countries, acne affects 80 to 95% of all teenagers. Many different factors are associated with acne including genetic makeup, weather changes, diet, and stress. Studies have shown that there is little evidence linking a greasy or fatty diet to increased episodes of this skin condition. Harsh facial scrubbing can often make symptoms worse. While squeezing a pimple may appear to clean the inflamed area, it actually forces irritating chemicals deeper into the skin. Most people usually outgrow their acne by the age of 20.

With treatment, acne usually clears up, but recovery may take 6 to 8 weeks of longer. Symptoms often get worse before clearing up. Those with mild acne may get relief from over-the-counter products containing *benzoyl peroxide* or *salicylic acid*. For mild to moderate acne topical prescription antibiotics such as *tetracycline* or *erythromycin* sometimes are prescribed. Oral antibiotics like *doxycycline* in addition to topical antibiotics used over a period of months can help relieve moderate to severe acne. For more severe cases, hormones and/or *isotretinoin* are considered treatments of choice.

TPM
TOTAL PROPERTY MANAGEMENT

Dear Garrett County residents and businesses,

We at Total Property Management would like to introduce ourselves. We are a new local business that supplies the services of snow plowing/removal, firewood delivery, and a full regimen of spring/summer activities such as lawn care, landscaping, and overall outside property maintenance and beautification. As such, our driving goal is and will always be to grow our business with timely and quality services at competitive prices.

If you haven't yet lined up snow removal services for your home, business or subdivision, or if you find yourself currently waiting hours to get your parking areas, driveways, or sidewalks cleared (yes! We do sidewalks, too) now is the time to contact us. Catering to residences, subdivisions and small- and medium-size businesses, you are sure to be near the top of our lists, not the bottom. So, if you would like to start being one of the first places plowed when it snows, give us a call. It will be our pleasure to serve you.

Thank you from the management, family and friends at Total Property Management.

Happy Holidays!

Taking Orders for Snow Plowing/Removal and Firewood Delivery NOW!

Call 301-746-8756 or 301-616-8756



HUSKIES WHOMP WESTMAR – It was a game of two halves last night at Northern High School, where the Husky girls started off sluggishly before turning on the jets for a huge 56-33 come-from-behind win over Westmar. Down by three points at the intermission, NHS roared back to outscore the visitors 35-9 over the second half. Senior guard Lyndsi Butler (#34) is shown above maneuvering along the lane with teammate Jayme Miller (#11) in the action, while junior forward Jeseca Gibson (#22) is pictured below on a fast break with fellow Huskies Lakin Weimer (#14), and Miller in tow. Gibson and Butler fueled the Northern win with 20- and 16-point performances, respectively. NHS goes after its second win in as many outings Monday night at Allegany.



Gibson, Butler Rally Huskies To Big Romp Over Wildcats

Forward Jeseca Gibson and guard Lyndsi Butler led the Northern High School girls' varsity basketball squad to a season-opening 23-point romp over visiting Westmar last night, 56-33. The win showed the determination of the NHS team, as the Huskies rebounded from a three-point halftime deficit with a 21-4 third-quarter run that gave them the lead for good.

Northern found itself down 17-11 after the first quarter and behind 24-21 at the half, but stormed back in the third stanza to take a 42-28 lead. A 14-5 run through the fourth quarter sealed the NHS triumph in style.

Gibson netted a game-high 20 points as she connected on six field goals and six free throws, and Butler's 16 points came on six field goals and two free throws. Each player sank a pair of three-point buckets. Center Lakin Weimer scored eight points and grabbed 10 rebounds. Junior guard Jessica Marsh led the Wildcats with 13 points.

Northern (1-0) will make two road trips to Cumberland this week, as they visit Allegany Monday and Fort Hill Wednesday. Junior varsity tip-offs are set for 6 p.m., and the varsity squads will square off at 7:30 p.m.

WESTMAR (33)
Jen Patton 0 0-0 0, Sarah Jones 0 2-4 2, Jessica Marsh 5 0-0 13, Amanda Ziler 2 2-5 6, Katie Harvey 0 2-2 2, Megan Patton 0 0-3 0, Rebecca Alkire 3 2-5 8, Dawn Beeman 1 0-0 2, Katie Nelson 0 0-0 0. Totals 8 8-19 33.

NORTHERN (56)
Lyndsi Butler 6 2-3 16, Lakin Weimer 3 2-2 8, Jeseca Gibson 6 6-10 20, Tiffany Yoder 0 2-3 2, Jayme Miller 0 0-2 0, Amy Shaffer 3 0-0 6, Sarah Stewart 1 2-2 4. Totals 15 14-22 56.

Westmar	**17**	**24**	**28**	**33**
Northern	**11**	**21**	**42**	**56**

Three-point goals - Westmar 3 (Marsh 3), Northern 4 (Butler 2, Gibson 2). Total fouls - Westmar 16, Northern 19. Fouled out - None.

Try our Want Ads. They Pay.

Advertising Deadline For The December 25 Issue of *The Republican* Is Monday, December 22 at 5 p.m.

Advertising Deadline For The January 1 Issue of *The Republican* Is Monday, December 29 at 5 p.m.

Backhill's Taxidermy Studio
Wild Game Mounts
When you kill that "big buck," give us a call and let us preserve those memories for a lifetime.
39-4t **For more info. call 301-746-4004**

LOU DICARLO THE STAINED GLASS MAN
GREAT XMAS GIFTS!
214 I St. Mtn. Lake Park, MD
301-334-8222

TWR COMMUNICATIONS
12743 Garrett Highway
Oakland, MD 21550
301-334-2488

Paging Special*
- 1 Year Numeric Service
- Numeric Pager
- Activation Fee Waived
- Free Voicemail

All for 1 Low Price of Just: $90.00

Internet Special*
- 1-year of Dial-Up Internet Service
- Unlimited Access
- 1 Free E-mail Address
- Free Technical Support

All for 1 Low Price of Just: $144.00

Cellular Phone Special*
- 1500 Anytime Minutes
- 48 State Toll Free Long Distance
- Unlimited Nights and Weekends
- Free and Very Inexpensive Cellular Phones

All this and more for only: $39.99 Monthly

TWR also offers Security Systems, PC Repair, Telephone Answering Service, and Two-Way Radio Service

*Certain Restrictions may apply
*Cellular Service Requires Credit Approval

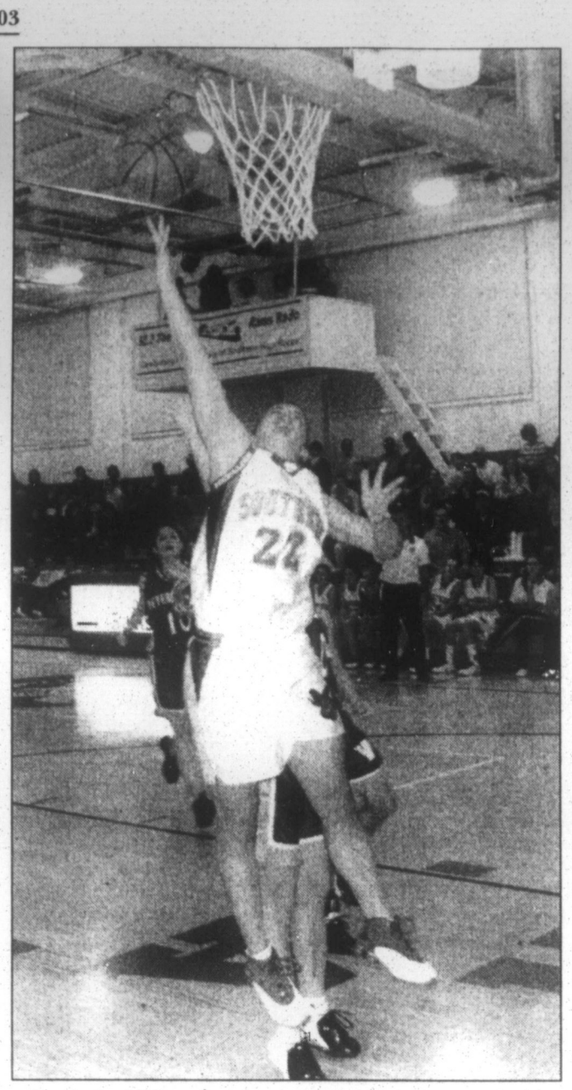
CELLULARONE from Dobson Cellular Systems

DIEHL'S BOMBARDIER SALES
OPEN HOUSE
December 15 - 24
Low Financing Available
YOUR CHRISTMAS SHOPPING MADE EASY
QUEST
OUTLANDER
DS 650
DS 90 FOUR STROKE
Great Christmas Present for the kids!
Stop by to see the ATV of the year
Full Line of ATVs available In Stock, Prepped, and Ready for Immediate Delivery
Just In Time for Christmas
Refreshments
11782 National Pike
Grantsville, MD 21536
(same location as Diehl's Ford Sales)
301-895-5135 • 301-746-8658
800-240-5135

www.Bombardier-atv.com ©2003 Bombardier Inc. All rights reserved. ™ Trademarks and ® Registered Trademarks of Bombardier Inc. in the U.S.A., the products are distributed by Bombardier Motor Corporation of America. ***Ohtsu is a trademark of Ohtsu Tire and Rubber Co. / Yamaha and Raptor are trademarks of Yamaha Motor Corporation. Bombardier reserves the right, at any time, to discontinue or change specifications, prices, designs, features, models or equipment without incurring any obligation. ATVs with engine size greater than 90cc are recommended for use only by those aged 16 and up. Bombardier highly recommends that all ATV riders take a training course. For safety and training information, see your dealer or, in the U.S., call the ATV Safety Institute at 1 (800) 887-2887. In Canada, call the Canadian Safety Council at (613) 739-1535 ext. 227. ATVs can be hazardous to operate. For your safety: Always wear a helmet, eye protection and other protective clothing. Always remember that riding and alcohol/drugs don't mix. Never ride on paved surfaces or public roads. Never carry a passenger. Never engage in stunt driving. Avoid excessive speeds and be particularly careful on difficult terrain. Bombardier urges you to "TREAD LIGHTLY" on public and private land. Preserve your future riding opportunities by showing respect for the environment, local laws and the rights of others when you ride. Ride responsibly.



RAMS VANQUISHED BY VIKES – It was a long 24 minutes for the Southern High School girls' basketball squad last night, as the Rams were demolished in their season debut by visiting Petersburg 55-28. SHS's offensive production was paced by a pair of eight-point tallies turned in by senior guards Justine Pagenhardt and Casey Taylor. Pictured above, Pagenhardt (#10) looks for a passing lane with teammates Jasmine Scheffel (#33) and Robbin Gregg (#15) jostling for position. Taylor (#22) is shown at the right going up for an uncontested lay-up, an all-too-rare opportunity for the Rams against a stifling PHS defense. Southern will try to even its record tonight at Tucker.





FOP SUPPORTS RAM CHEERLEADER – Southern High School cheerleader Brandi Arnett recently received a $300 donation from Garrett County Fraternal Order of Police Lodge 99 to help fund her trip to Miami to cheer at the Orange Bowl college football post-season game on New Year's Eve. FOP lodge president Mike Bittinger, left, and lodge member Steve Steffan are shown presenting the check to Arnett. The SHS senior has earned a number of cheerleading accolades at regional and national levels, and Arnett's dedication to pursuing her goals through a merit curriculum has also resulted in Southern Honor Roll recognition. She was selected for the Orange Bowl trip through the National Cheerleading Association. Additional donations are welcome and may be forwarded to Arnett at 2471 Oakland Sang Run Road, Oakland MD 21550.

SHS Girls Pounded By Arch-Nemesis Petersburg, 55-28

The Petersburg Vikings continued their mastery over the Southern High School girls' varsity basketball squad by running away with a 55-28 victory over the Rams last night in Oakland. SHS's season opener was spoiled by cold shooting from the floor and a number of turnovers forced by a tenacious Petersburg (2-0) defense.

Playing without the services of standout forward Becca Flanagan, the Rams just couldn't get their act together against their arch-rivals from West Virginia, who downed Southern twice last year. SHS shot an unforgiving 18½ percent from the floor, connecting on only 10 of 54 field goal attempts. "The Petersburg defense defended us real well, and deserves a lot of credit," Ram coach Don Stemple commented afterward, underscoring the well-coached Vikes domination of his defending Area champions.

Southern fell behind early and stayed there, as the Vikings went up 11-4 after the first stanza, held a 21-12 advantage at the half, and uncorked a 19-7 run in the third quarter to finish that stanza up 40-19.

The Rams' top scorers were Casey Taylor and Justine Pagenhardt, each who connected for three field goals and two foul shots for eight points apiece. Taylor added 10 rebounds and six steals. Petersburg's balanced offense featured 14 points by Tara Feaster, 13 by Katie Lambert, and 12 each by Rashawna Mongold and Bethany Hedrick.

PETERSBURG (55)
Tara Feaster 6 1-3 14, Rashawna Mongold 5 2-2 12, Kaitlyn Barr 0 0-2 0, Ashley Berg 1 0-0 2, Jessica Phares 1 0-0 2, Bethany Hedrick 5 2-2 12, Katie Lambert 3 7-9 13. Totals 21 12-18 55.
SOUTHERN (28)
Justine Pagenhardt 3 2-4 8, Robbin Gregg 2 2-2 6, Casey Taylor 3 2-3 8, Ashley Stuck 0 0-2 0, Jasmine Scheffel 2 2-4 6. Totals 10 8-15 28.

Petersburg	11	21	40	55
Southern	4	12	19	28

Three-point goals - Petersburg 1 (Feaster), Southern 0. Total fouls - Petersburg 19, Southern 19. Fouled out - Scheffel (S).

The Rams (0-1) travel to Tucker High tonight to take on the Mountain Lions.

Hospital Limits

Continued from Page A-1

groups.

"The vaccine is in limited supply across the nation, and it is unlikely that manufacturers will be able to produce more vaccine in time to take care of the current epidemic. We may be able to get some of the new Flu-Mist nasal spray, but it is only recommended for people in good health between the ages of 5 and 49," added Glotfelty.

"The good news for Garrett County," explained Glotfelty, "is we have already vaccinated about 50 percent more people at the health department this year than last year. Physicians' offices are also reporting an increase in vaccinations. This in itself could help to limit the spread of the disease in the community."





HARVEY SISTERS FILL THE FREEZER – Junior Hunt Day was twice as nice in the Harvey household, as sisters Jessica, left, and Justine each bagged a buck using a .308 Ruger. Jessica, 14, took a fine 4-point while hunting under her mom's supervision, and Justine, 12, took her huge 10-point, which weighed in at 180 pounds, under her dad's watchful eye. (No word on his commentary as he dragged the heavy monster out of the woods.) The Harvey girls, daughters of Janet and Jim Harvey, reside south of Accident.



A WEST VIRGINIA WALL-HANGER – Eglon's Chip Paugh took a beauty of a buck last Thursday, Dec. 4, while hunting in the Eglon vicinity. Paugh's 30.06 found its mark from 50 yards out, and the payoff was this symmetrical 8-pointer, with tines that measured 8½ inches and an inside spread in excess of 19 inches. The kill field-dressed at 142 pounds.

LOU DICARLO THE STAINED GLASS MAN
GREAT XMAS GIFTS!
214 I St. Mtn. Lake Park, MD
301-334-8222

Markwood Short Stop
Stop in for our weekday lunch specials!
8 Great Flavors of Cappuccino & Hot Coffee
Camel & Winston $8.00 OFF carton
Marlboro .....Save $6.50 Carton
Kool .....Save $11.00 Carton
Doral.....Save $8.50 Carton
Bronco.....$2.26 Pack
Bronco.....$22.56 Carton
Salem $9.00 OFF carton
Longhorn SNUFF $1.19
Quest Buy 1, Get 1 FREE Newport
Buy 1, Get 1 FREE Newport
Save $9.00 carton
SUNDAY NEWSPAPERS 1/2 OFF w/gas Purchase!
Republican Newspaper 40¢ w/gas purchase
Check Out Our Deli Meat & Cheese Prices, Lowest In Town!
Longhorn Cheese LB. $2.39
Tavern Ham LB. $1.99
PLAY THE LOTTERY HERE!
Coke & Coke Products 24 Count Cube $5.99
Warning: The Surgeon General has determined that cigarette smoking is bad for your health. All prices are set by manufacturers & subject to change at any time without notice.
Short Stop Always Has The Best Deals!
CITGO MIDWAY PLAZA OAKLAND 301-334-1655
Owned and Operated by Mike & Tammy Markwood

A Season of PROSPERITY
We hope this special season finds you with much health, happiness and prosperity. We know it can be tough to finance the Christmas of your dreams, which is why we're ready to help with a Holiday Loan.
With a low APR and easy payment plan, the Holiday Loan can help make your "dream Christmas" more of a reality.
And remember... it's not too early to start planning for next year. Open an interest-bearing Christmas Club today!
Ask about SmartLink Internet Banking
Member FDIC
The Terra Alta Bank
Celebrating 112 Years
12599 Garrett Hwy., Oakland
301-533-2173
1101 East State Ave., Terra Alta, WV
304-789-2436
www.terraaltabank.com

Shaffer Tours & Charters
Quality Motorcoach Services
Place your order for your "TRAVEL CERTIFICATE" Today!
We personalize each one and they are available in any deonimination. They make great Christmas Gifts for that hard to buy for' person!
2004 TRIPS
Feb. 7 & 11.....Harrisburg Sportsman Show.....$43/adult
March 7.....BIG BUCKS BINGO!.....$35/person
March 14.....Charles Town Races.....$28/person
March 21.....Medieval Times Dinner Theatre.....$68/adult
at Arundel Mills Mall
March 27....."Behold the Lamb"..... $97/adult
April 4.....Cherry Blossoms/Odyssey Cruise.....$70/person/dbl.o.
at Sight & Sound Theatre
April 16-18.....New York City- Wellington Hotel.....$279/person/db.o.
April 25-27.....Atlantic City "Hilton Casino".....$219/person/dbl.o
Check our website at www.shaffertours.com, for more trips updated weekly!
Schools · Churches · Civic Groups
Call us for all your motorcoach needs.
P.O. Box 2277, Oakland, MD 21550
301-533-0170
1-800-597-4919
www.shaffertours.com

FOCUS on Savings!
Low as $179 month
2003 Ford Focus LX
MSRP $14,640
Discount -717
$13,923
Rebate -3,000
$10,923
Includes 5 yr./100,000 Mi. Limited Warranty
Rates as low as 0% up to 72 months
Ask about Ford Motor Credit's First Time Buyer Program
Payments based on 72 months at 5.75% to qualified buyers. All rebates and incentives included. Tax, Title, Tags Extra.
FOCUS on Selection!
10 In Stock!
Shaffer
Oakland, MD
FORD Ford MERCURY
Where vehicles cost less!
HOURS: Mon.-Fri.. 8AM-6PM; Sat. 8AM-1PM; and By Appointment
301-334-2121 • 301-359-0111 • Toll Free 1-877-334-8501

Maryland Officials Knew Of Voting Systems' Drawbacks

by Michael Duck
Capital News Service

ANNAPOLIS – Maryland officials knew computerized voting systems wouldn't produce paper audit trails months before they began spending a total $54 million on a controversial statewide touch-screen voting system in December 2001.

"The assurance of machine correctness is very difficult to prove, as there is no paper audit trail," stated a February 2001 report by a state committee. To solve the problem, Maryland's voting system should "be capable of creating a paper record of all votes cast," the report said.

But it wasn't until another independent study – a July 2003 Johns Hopkins University report – that a firestorm of criticism of the machines erupted. The Hopkins study found major security flaws in voting machine software and suggested the paper-trail solution.

Despite the drawbacks, former Secretary of State John T. Willis's 2001 committee report said computerized voting systems count votes better than any other systems, guiding the state's decision to adopt a touch-screen voting system statewide.

The machines, made by Diebold Election Systems, will be used in all Maryland counties in the March primary. The state bought the first batch of machines for just a few counties in December 2001, with the second wave coming in July 2003. Baltimore City will join the statewide system by 2006.

But critics are pressuring the government to fix or scrap the machines, arguing each unit should print a hard copy of every ballot cast, letting all voters confirm the machines recorded their votes accurately and improving recounts. Otherwise, they claim, the touch-screen system's dependence on secret software and computer memories could lead to election fraud and votes going uncounted.

But machine proponents variously suggest that the state study's audit trail recommendation has already been met, couldn't be met in the first place, or is being misinterpreted by voting machine critics.

"It wasn't the intention to produce a paper ballot every time somebody touched a screen," said Willis.

Former Gov. Parris N. Glendening created the committee in December 2000, following Florida's voting machine meltdown during the presidential election.

"In the face of all the evidence now, anyone who's not supportive of a voter-verified paper audit trail now is indeed derelict in their responsibilities to the voters of Maryland," declared Linda Schade of the Campaign for Verifiable Voting in Maryland.

Schade said she was "surprised" that the Willis Committee's report from 2001 had raised similar concerns. Her group had only recently found the report on the Internet.

But the system already can create a paper audit trail, said Pamela Woodside, the state elections board's technology director. Rather than printing hard copies of ballots for voters to see, the computer memories are loaded into a central computer to print hard copies, which can be counted by hand. Allegany County used this recount process in 2002.

That doesn't satisfy Schade's group. That isn't a "recount," they said, but merely a "reprint" of potentially bad data. Computer voting systems are still the best choice, Willis said. They do a better job of counting votes and making sure voters don't invalidate their ballots by, for example, voting twice in one race.

In contrast, paper ballots are more expensive over time, are harder to use in multilingual elections, don't allow the blind to vote privately and are simply less accurate, Willis said.

"We use this kind of electronic technology in our everyday lives" at ATMs and gasoline pumps, Willis said, adding, "I have never had my submarine sandwich misprepared at Wawa" because of tampering with similar touch-screen technology.

Although Diebold will not make its current software available to the public, state election officials say they test the machines extensively before and after every election. The machines also record votes on three separate computer memory devices, allowing the machines to be audited.

Also, state election officials couldn't find any quality voting machines that provided the kind of paper trail Schade's group calls for, said Gilles Burger, chairman of the state elections board.

"There was actually only one vendor we had that offered that capability, and it was just an awful machine," Burger said. Paper trails at the polling places also cause other problems, Burger said, because they open up new potential for election fraud and offer less protection for blind voters.

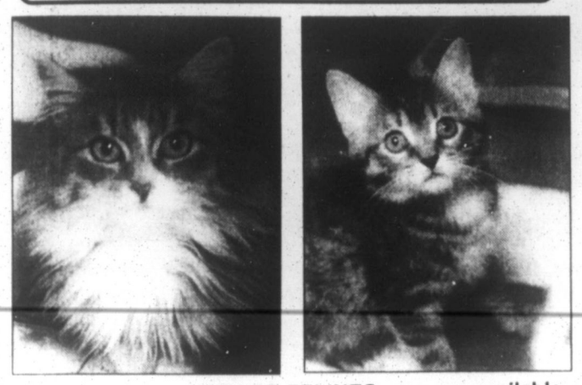
But Linda H. Lamone, state elections board administrator, has said election officials could install printers on all state machines in time for the November 2004 general election, but only if Gov. Robert Ehrlich or the General Assembly directs them to do so.

To that end, Delegate Karen Montgomery, D-Montgomery, plans to introduce a bill requiring voter-verifiable paper trails.

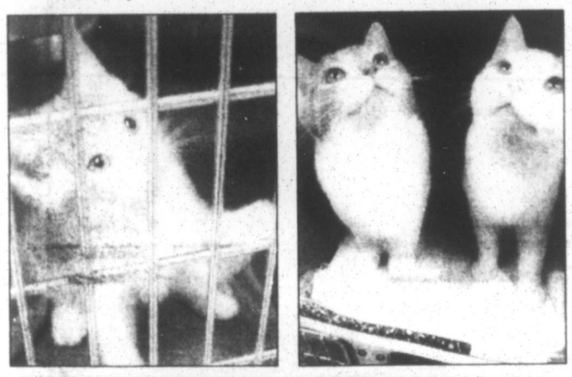


CHRISTMAS ROYALTY was transported through Oakland in festive style last Friday night after Melody Friend was crowned the 2003 Snowflake Queen for Main Street Christmas. Queen Melody is pictured above beside sleigh driver Ray Miller. Behind her are 2003 Snowflake Princess Laryn Hanline, left, and 2002 Snowflake Queen Samantha Skeweris. Photo by John McEwen.

Adorable Adoptables



A WIDE VARIETY OF FELINES are now available for adoption from the Garrett County Animal Shelter. Of particular note is the young, long-haired male tabby pictured above left. For more information, persons may call the shelter at 301-334-3553. "When considering getting a new pet," added a Humane Society spokesperson, "please check with your local shelter, veterinary hospital information boards, the adoption board at Wal-Mart, or at www.petfinder.com." The Garrett County Animal Shelter is open Monday, Tuesday, Wednesday, and Friday from 8 a.m. until 4 p.m., and on Thursday from 8 a.m. until 6 p.m.



Convict Appeals

Continued from Page A-1

father of Brandy White, told the judges that his ex-wife doesn't deserve a reduction in sentence, and presented approximately 6,500 signatures garnered during petition drives supporting his contention that any leniency request be denied. "I just wanted you to know that people felt the same way I did, and that Brandy wasn't forgotten," White told the panel. "I don't think this person should deserve a second chance, never, ever."

Donna White is seeking release from prison or a reduction in her life sentence.

Wind Project

Continued from Page A-1

into a rural area and taking something we have, just like coal companies and other interests have done in the past," Ervin said. "In this case, they are coming in to our unspoiled rural scenery to produce power, and they will be harming the environment and endangered species in doing so. It's also been demonstrated in other areas that have wind turbines, nearby property values have dropped. We just want more openness and discussion about these projects before they're approved."

LOU DICARLO THE STAINED GLASS MAN
GREAT XMAS GIFTS!
214 I St. Mtn. Lake Park, MD
301-334-8222

Tired of wasting your hard earned money on toys that the kids get bored with or that break before christmas day ends? Get the kids a BRUT!
BRUT ATVS start at $1599 and all models feature...
* Electric Start
* Rider Control Kill Switch.
* Adult adjustable throttle limiter—YOU decide and set the speed the kids can handle!
* Large floor boards, rear brake/tail light, and a wide build for added safety.
* Top quality consutruction for excellent reliability and durability.
* Sold and Serviced locally-at
Mellinger Repair
Swanton, Md
301-334-4600

Your Headquarters For Quality, Service, Selection & Value In Home Furnishings!
FEATURING NAME BRANDS SUCH AS:
• FLEXSTEEL • BENCHCRAFT • BROYHILL • LA-Z-BOY • CHROMCRAFT
• BERKLINE • SEALY • ASHLEY • CARPET • MORE!
RODERICK "Quality Leaves No Regrets"
FURNITURE OUTLET
Everyday Low Prices Plus
12 months SAME AS CASH with approved credit | FINANCING AVAILABLE | MasterCard VISA and FREE Delivery
203 Main St., Westernport, MD
301-359-0451 • 301-334-3187
Open Mon., Wed., Fri. 10-8; Tues. & Thurs. 10-5; Saturday 10-4

Grantsville Inn
(formerly Holiday Inn)
Exit 22 off I-68
Best Pizza in Town!
Special
14" Cheese Pizza
$8.99
additional toppings $1.50 ea.
Eat in or Take out
to place orders call
301-895-5993
ext. 135 or 137
Present this coupon and receive $2.00 off through Jan. 31

RADIATORS
Automotive:
Cleaned, Repaired & Recored
Now Available: Plastic & Aluminum Repairs
Heavy Duty:
Commercial Radiators & Oil Cooler Cores Cleaned & Repaired
Garrett Automotive Co.
www.garrettautomotive.com
301-387-6148

Will Your New Year`s Resolution Include Quitting Smoking??
Garrett County Health Dept. is offering FREE Smoking Cessation Classes in Northern Garrett County!
• Each Tuesday from January 6, 2004 - March 9, 2004
• 5:30 pm - 6:30 pm
• Grantsville Outreach Center
• Classes are Free. Nicotine patches available, Zyban® available at little or no cost.
• Call Mike Wilburn at the GCHD to register: 301-334-7730 or 301-895-3111.
Pre-registration is required.
additional classes will be held in the Oakland area soon. Please call for schedule.
12/11 - 12/18
website: www.garretthealth.org

You Don't Have To Be A $crooge To $ave Money.
Look for "SCROOGE BUCKS" in the December 18 issue of The Republican.
EXAMPLE
Take $5 Off any purchase of $20.
Mortensen's Clothing
Any Street, Any Town
335-3467
Expires 12/24/03
FIVE DOLLARS
Be sure to clip and save your "Dollars Off" coupons from your favorite retailers!

Hand Washing Protects Against Many Illnesses

provided by
Tina L. Buckel, RS,
GC Health Department

The news has been filled with information about the hepatitis A outbreak connected to a Chi Chi's Restaurant near Pittsburgh where more than 600 persons were infected and three persons have died. Health officials have linked the outbreak to green onions imported from Mexico, and the federal Food and Drug Administration has stopped the shipment of green onions from three Mexican firms into the United States. The recent flu epidemic affecting much of the nation has also received wide press coverage.

Many smaller food-borne illness outbreaks caused by a variety of bacteria and viruses do not receive as much media attention. Like hepatitis A and influenza, the number of people made ill by many of these organisms could be reduced through frequent and proper hand washing.

The Garrett County Health Department would like to remind individuals and particularly food service workers of the importance of hand washing. Hand washing with soap and water remains the single best insurance for preventing the spread of infection.

Just blowing the nose, using the rest room, or rubbing the face can contaminate hands with potentially deadly bacteria and viruses. These germs can be spread to food or inanimate objects if washing hands frequently and thoroughly is neglected.

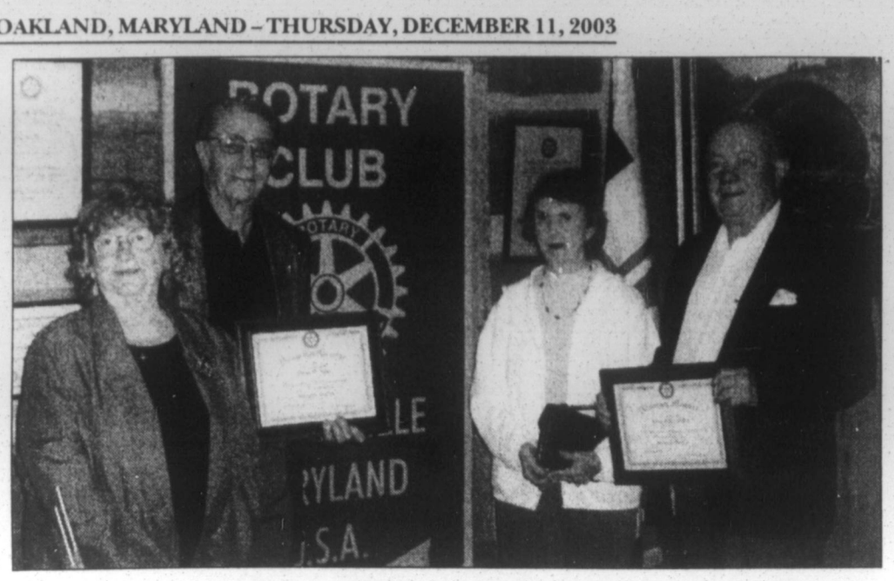
Food handlers often use gloves to limit direct contact with foods. Choosing to wear gloves to handle food, either professionally or personally, does not eliminate the need to wash hands. Gloves should be discarded, hands washed and new gloves put on whenever hand washing would normally be performed. Also, hand sanitizers do not replace regular hand washing. They do have some limited uses in the kitchen, such as being used after talking on a telephone. Any time the hands are dirty with noticeable food material, the best method of cleaning hands is plain old hand washing with soap and water using paper towels to dry.

Here are some tips on when to wash hands:

1. Before preparing foods or putting on gloves
2. After touching body parts
3. After using the restroom
4. After caring for or touching animals
5. After coughing, sneezing, using a tissue or handkerchief, using tobacco, eating, or drinking
6. After engaging in any activities that might contaminate the hands, like taking out the garbage, handling dirty utensils, cookware, or dishes, or handling cleaning chemicals
7. During food preparation when switching from working with raw to ready-to-eat foods.

Frequent washing of hands continues to be one of the most effective measures that can be taken to limit the spread of disease by sick individuals, health care workers, and food handlers. While it is particularly important for food handlers to practice good hand washing practices, everyone can play a part in minimizing the severity of disease outbreaks common for this time of year.

Working cleanly is the best policy, and it generally does not take any more time and can help prevent severe problems later.



GRANTSVILLE ROTARY AWARDS BENDER, KLOTZ – The Grantsville Rotary Club conferred honorary membership to two long-time members during a recent meeting at Penn Alps Restaurant. Robert Bender has been a member since 1955, the longest membership in the Grantsville Rotary. John Lichliter was the Rotary president when Bender first joined. Danny Klotz, a 43-year member, was also a conferee. He has the second-longest membership in the club. He joined the Rotary in 1960 when Thomas O. Bender was president. Pictured, left to right, are Klotz with his wife Hazel and Bender with his wife Mary Lou.

Facts to Know About Hepatitis A

provided by Cynthia Mankamyer, RN,
Garrett County Health Department

The recent hepatitis A outbreak in Beaver County, Pa., just over 100 miles from the Garrett County border has brought the concern about food-borne illnesses close to home.

"Food-borne outbreaks could happen anywhere," said Rodney Glotfelty, Garrett County health officer." While the Pennsylvania outbreak has been associated with contamination of a raw food product at the farm where it was produced, proper food preparation and handling techniques at a restaurant or home will reduce the risk of disease."

Hepatitis A, the virus that has claimed the life of three people and made more than 600 people sick in the recent incident near Pittsburgh, infects the liver. The virus is passed in the stool of a person infected with hepatitis A. People can get it from another person who has hepatitis A, or by eating food contaminated by someone who has hepatitis A.

Food items presenting the highest risk are those that involve food-handler contact and then are not cooked. Examples are salad items, sandwiches, and shellfish.

Many of the recent cases of hepatitis A across the nation, including the Pennsylvania incident, have been linked to raw green onions that were either not cooked or undercooked. The Food and Drug Administration has offered the following advice to consumers concerned about the possibility of getting hepatitis A from raw green onions:

1. Cook green onions thoroughly.
2. Check food purchased at restaurants and ask if the menu item contains raw or lightly cooked green onions, and either avoid those items or request that the onions not be added to the food.

It takes from two to six weeks for the infection, once transmitted, to appear as a disease. The illness begins with several days of flu-like symptoms, before the jaundice appears as yellow colored skin and eyes.

Symptoms of hepatitis A include:

1. Nausea or vomiting
2. Stomach pain or abdominal pain
3. Fever
4. Tiredness or weakness
5. Brown, tea-colored urine
6. Diarrhea or light colored stool
7. Yellow colored skin and eyes (jaundice)
8. Loss of appetite

The exposed person can spread the disease to others beginning one to two weeks before illness appears, but the infectious time is less than a week after the jaundice appears. People who develop hepatitis A almost always recover from the illness without further complications.

Hand washing can help stop the spread of hepatitis A. Wash hands carefully before touching food, before eating, after using the toilet and after changing diapers. (See separate article in today's newspaper about hand washing)

Vaccine is the best way to prevent against hepatitis A before you get exposed. Vaccination is recommended for those who travel overseas or live in areas with high rates of hepatitis A, use street drugs, have chronic liver disease or a clotting factor disorder, may be exposed at work, or are a man who has sex with other men. Vaccination should protect you for the rest of your life.

If exposed to hepatitis A, a shot called Immune Globulin can help prevent the disease from developing, but it is only effective if given within two weeks of exposure. Immune Globulin will only give protection from hepatitis A for a few months.

If you or a family member has symptoms or may have been exposed to hepatitis A, call your doctor or the Garrett County Health Department at 301-334-7770 for more information on the illness or to inquire about vaccination.

Roads Dept.

Continued from Page A-1

close them for the day is made by Dr. Wendell Teets, superintendent of schools.

Polce explained that during inclement weather, Art Refosco, director of transportation for the Board of Education, calls him and state roads officials at about 4 a.m. in the morning checking on road conditions.

"Art's then out on the roads assessing them," said Polce. "He not just sitting in his office." Following the assessment, Refosco reports to Teets, who then decides whether or not to delay or close the schools.

The county's FY 2004 budget is available for public viewing online at garrettcounty.org.

LOU DICARLO THE STAINED GLASS MAN
GREAT XMAS GIFTS!
214 I St. Mtn. Lake Park, MD
301-334-8222

Large Inventory Over 1500 part numbers stocked
Aeroquip
Hydraulic Hose and Fittings
HYDRAULIC HOSES MADE WHILE YOU WAIT!
- 1, 2, 4 and 6 Wire Hose from 3/16" to 2"
- John Deere O-Ring Face Seal Fittings
- Split Flange Cd61 and Cd62, Kamatsu, Metric, JIC, Pipe, O-Ring, Crimp Fittings
- Quick Disconnects
- Power Swivels
- Hydraulic Suction
- Push Lock Hose and Fittings
- Truck Hose and Reusable Fittings
- Air Brake Hose and Reusable Fittings
- Stainless Steel/Teflon Hose and Fittings
- Crimp Machines and Bulk Hose Programs

- Two Convenient Locations -
Rt. 135 - Southern Industrial Park
Mt. Lake Park, MD
301-334-4136
Rt. 7 - East Gate Plaza
Rock Forge, WV
(304) 296-4639

GARRETT MINE SUPPLY, INC.
INDUSTRIAL DISTRIBUTORS
Mt. Lake Park, MD and Rock Forge, WV

New Location
AMERICUTS HAIR SALON LLC
Effective 12/31/03
is moving to Hopemont, WV.
2 miles east of Terra Alta, beside
Hopemont Auto Repair
304-789-5055

FOR BRAKES EXHAUST SUSPENSION
MIDAS of OAKLAND
301-334-2146 · 133 Weber Road, Oakland, MD
Mon.-Fri., 7 a.m.-5 p.m.; Sat., 7 a.m.-Noon
ALIGNMENT MAINTENANCE TIRES

Go through the snow...
Winterforce
- Firestone's Newest Winter Tire.
- Innovative Twin Lok™ Tread Block Design.
- Incorporates Five Pitch Noise Reduction Technology.
- Extra Deep Tread for Aggressive Snow Traction.
- All Are Pinned for #12 Studs.
- Durable Steel Belt Construction.

Starting at $39.95
Meets the severe snow service requirements of the Rubber Manufacturers Association (RMA) and the Rubber Association of Canada (RAC).

Seiberling I All Season Radial
- Postive all-weather traction-winter, spring, summer or fall-thanks to all-season design.
- Quiet ride produced by computerized tread pitch sequencing.
- Strength and impact resistance reinforced by two steel belts.
- 35,000 Mile Limited Treadware Warranty.

155/80R13 ww $31.75

165/80R13 ww	$29.95
175/80R13 ww	$30.95
185/80R13 ww	$31.95
185/75R14 ww	$32.95
195/75R14 ww	$33.95
205/75R14 ww	$35.95
205/75R15 ww	$36.95
215/75R15 ww	$38.95
225/75R15 ww	$39.95
235/75R15 ww	$41.95

Seiberling Trailrider Radial AT Light Truck Radial
- All position/all-terrain traction in every weather condition due to aggressive open-shouldered tread design.
- Quiet, even-wearing highway service provided by computer-designed, multi-angled tread and shoulder elements.
- Smooth, comfortable ride created by polyester cord body.
- Rugged puncture resistance enhanced by two steel belts and deep skid tread.
- Sport styling with eye-catching Outline White Letters on most sizes.

205/75R15 OWL	$55.95
215/75R15 OWL	$58.95
225/75R15 OWL	$60.95
235/75R15 OWL	$62.95
30-9.50R15 OWL	$76.95
31-10.50R15 OWL	$82.95
33-12.50R15 OWL	$99.95
LT225/75R16 BLK.	$79.95
LT245/75R16 BLK.	$93.95
LT265/75R16 OWL	$88.95
LT215/85R16 BLK	$82.95
LT235/85R16 BLK.	$88.95

OIL, LUBE & FILTER $18.95
DELUXE OIL, LUBE & FILTER Plus TOP ALL FLUIDS
$24.95
Valvoline
People Who Know Use Valvoline™
Most cars and light trucks. Diesel cars extra. Up to 5 qts. multi-grade oil, new oil filter, lube chassis fittings. Offer not valid with other sales promotions or discounts from the same service.

MIDAS
GENUINE MIDAS SHOCKS & STRUTS
Shocks $39.95
Struts $79.95
Featuring R2 Technology.
Including our lifetime guarantee
Installation extra. At participating shops only. Guarantee for as long as you own your car. See warranty terms in shop.

MIDAS
Basic Brake Service
$49.95
Labor not included
- Perform brake inspection
- Replace shoes or pads with Genuine Midas Products
- Inspect hydraulic system
- Top-off brake fluid
- Road test your car
- Including our lifetime guarantee

Per axle. At participating shops only. Most cars and light trucks. Midas Plus™ shoes or pads. Additional repairs may be needed at substantial extra cost. Guarantee for as long as you own your car. See warranty terms in shop.

GO SAFELY... GO MIDAS

LOU DICARLO THE STAINED GLASS MAN
GREAT XMAS GIFTS!
214 I St. Mtn. Lake Park, MD
301-334-8222

LOU DICARLO THE STAINED GLASS MAN
GREAT XMAS GIFTS!
214 I St. Mtn. Lake Park, MD
301-334-8222

Fine Fare & Drink
DEEP CREEK BREWING CO.
RESTAURANT & PUB
Open 11:30 AM - 10 PM Mon. - Thurs.
11:30 AM - 11 PM Fri. & Sat.
10 AM - 9 PM Sun.
MERRY CHRISTMAS
Make your reservations now for our
New Year's Eve Bash
7:00 pm Cocktail hour & hors d'oeuvres
8:00 pm Dinner Buffet
9:00 pm-1 am Live Entertainment provided by AXIS featuring Richard Smith playing Blues & Top 40
Tickets are $100 per person and include beverages, dinner buffet, dessert, omelet bar at 12:30 am, entertainment, tax and tip.
Tickets must be purchased in advance at the Deep Creek Brewing Co., or call us at 301-387-2182 to pre-pay. Seating is limited so please hurry to assure your reservation.

New Year's Eve Buffet Menu
Appetizers
Mushroom Caps Stuffed with Crabmeat
Oysters Imperial
Steamed Shrimp
Chicken Satays with Peanut Sauce
Beef Styx
Dinner Menu
Soup: Cream of Crab
Salads: Assorted
Carved Prime Rib · Carved Lamb
Carved Duck Breast
Pork Roast with Sauerkraut
Crab Cakes · Seafood Strudel
Shrimp and Pasta · Portobello Pasta
Chicken Breast Rosemary
Herb Roasted Potatoes · Garlic Mashed Potatoes
Mixed Vegetable Medley
Desserts
Assorted Desserts
Come in and check out our beer—brewed on site
301-387-2182
75 Visitors Center Drive, McHenry, MD
(Behind Visitors Center off Rt. 219)
www.deepcreekbrewing.com

Keep Your Child Lead Safe
These steps will protect your child from lead poisoning:
- Get your child tested for lead poisoning at ages 1 and 2.
- Wash your hands and your child's hands with soap and water before all meals.
- Wash your child's pacifier and toys often.
- If you live in a home built before 1960—move your child's crib or bed away from window sills and clean painted surfaces like window sills two times a week with hot water and a good household cleaner.
- If you live in a home before 1960, call the Lead Hotline at 410.631.3859 before you remodel your home.
- Give your child foods high in calcium, iron, and vitamin C. These foods may help protect your child from lead poisoning: baked potatoes, broccoli, cereals with iron, cheese, kale, lean ground beef, milk, orange juice. and tomatoes.
- Serve healthy foods and snacks on a daily basis.

Childhood Lead Screening Program — Healthy Children are Screened for Lead Poisoning
For more information, call the Lead Hotline at 1-800-370-5323 or the Garrett County Health Department at 301-334-7770 or 301-895-3111

Walters Honored As Paul Harris Fellow By Rotary

The Rotary Club of Oakland recently honored Garrett County Family Court master Daryl Walters as a Paul Harris Fellow during its Christmas banquet, held at the Will O' the Wisp at Deep Creek Lake.

Now in its 71st year, the Paul Harris Fellow Award, named in honor of Rotary's founder, is presented for community involvement and support for the ideals of Rotary International. Walters, of the Deep Creek Lake area, was recognized for his "exemplary" involvement in the Oakland Rotary Club, which supports many local and international projects and organizations.

As part of the award, a $1,000 contribution has been made in Walters' name to the Rotary International Annual Programs Fund, which helps support the educational and humanitarian programs of the Rotary Foundation. According to the organization, it currently operates service programs in 163 countries on seven continents, including the Rotary Center for International Study, the Student Ambassador program, Polio Plus program, and a number of grass-roots initiatives that range from digging clean water wells for villages in Africa to teaching basic literacy skills to children in Latin America.

Walters was nominated for the award by a committee of the local Rotary Club, all of whom are prior Paul Harris fellows. The award was presented by Katherine Zimmerman, who noted many of Walters' accomplishments, including being a co-chairman of the first local Rotary Golf Tournament, being the chairman of the Oakland Rotary Christmas Project, and many others. "Daryl exemplifies the Rotary motto of 'Service Above Self,'" said Zimmerman.

"We are proud to honor Daryl with this prestigious award," said Bob Stephens, president of Oakland Rotary Club. "Receiving the Paul Harris Fellow Award is an acknowledgment of Daryl's leadership, commitment and valuable contributions to Rotary, Oakland and Garrett County."

Founded in 1905, Rotary is an organization of business and professional leaders "united worldwide, who provide humanitarian service, encourage high ethical standards in all vocations, and help build good will and peace in the world." According to the club, 1.2 million Rotarians currently belong to more than 30,000 Rotary clubs in more than 160 countries worldwide.

In addition to numerous service programs at the local level, Rotarians worldwide have joined a campaign for the global eradication of polio through the organization's Polio Plus program. By 2005, Rotary's 100th year, the organization's support for this cause is expected to reach $500 million.

For more information, persons may call Stephens 301-334-8647.

Visit *The Republican* Website at www.therepublicannews.com



WALTERS NAMED PAUL HARRIS FELLOW BY ROTARY CLUB – Deep Creek Lake area resident Daryl Walters was recently honored by the Oakland Rotary Club as a Paul Harris Fellow. The Garrett County Family Court master was recognized for his "exemplary" involvement in the club, which supports many local and international projects and organizations. See story for details. Pictured, left to right, are Walters, Katherine Zimmerman presenting the award, and Liz Walters, wife of the recipient.

Garrett Automotive, LLC.
Your Dealer For
Horse & Livestock Trailers
KiCountry Built Aluminum & Steel - All Sizes
2, 3, 4, 5 & 6 horse models in 7' width.
2, 3, & 4, horse models in 8½ ft. width.
Various dressing room sizes available.
Ask about the "tailwind" option.
HOMESTEADER
ENCLOSED TRAILERS All sizes & colors
SUPERIOR LIGHT & HEAVY UTILITY TRAILERS
HEAVY DUTY UTILITY TRAILERS
Gooseneck & Pull Type Trailer Hitches Installed & In Stock!
301-387-6148

W. BRYAN HALL
Attorney at Law
201 Fayette Street
Cumberland, MD 21502
• Social Security Disability Claims
• Workers' Compensation Claims
• Chapter 7 Bankruptcy Petitions
For an Appointment Call
301-722-8450
General Practice of Law in Allegany & Garrett Counties since 1980

REAL ESTATE, REAL EASY™
Find our Listings, Vacation Rentals, and more at: **www.DeepCreekRealty.com** or E-mail: **Sales@DeepCreekRealty.com**

LAKE PROPERTIES
HOMES



Hines Drive Custom Home 4545789 Enjoy serene lake views from the deck or patio of this custom home now under construction. The home is located on a beautifully wooded 1.6 acre lot and has 161 feet of lakeshore in a quiet area of the lake. The custom features and the builder's personal touches of this five bedroom home are certain to please the most discriminating buyer. Dock slip conveys. $799,000

One of the Best Lakefronts on Deep Creek Lake 4572888 Enjoy the water view from your living room or your deck . Good water year around, wide view of the lake from your dock. Southwestern exposure. Next to Deer Haven yacht club. $690,000

CONDOS/ TOWNHOMES

Large Detached Condo with Dock Slip 4558910 Large six-bedroom detached condo with dock slip. Two-car garage, patio with hot tub and lake view. Extra kitchen on lower level. Great rental potential or vacation home for large families. Convenient to all Deep Creek Lake amenities and Wisp Ski Resort. $545,000

Large Lake View Townhouse 4600628 Relax on the deck with lake view. Host the whole family with 3 levels, 3 bedrooms, 2 1/2 baths, extra family room (one of the largest units at the lake). No need to repair a thing. Just enjoy the excellent workmanship with ceramic tile and wainscoting upgrades. Rent boat slip across road. $265,000

Lake View -- Low Price! 4222920 Under Construction -- choose finishing touches now! Spacious two-level duplex home (approx. 1300 sq. ft.) with a lake view and ideal central location. On-site restaurants, sports outfitter, and gift shop. This deluxe package includes gas fireplace, ceramic tile floors, all appliances, and more! $249,900



New Construction - Lake View Home 4199966 Panoramic Deep Creek Lake View! Leased boat slip available on site. Large, 3 or 4 bedroom, 3 1/2 bath home with garage and lots of storage space. Central AC, propane heat, and all appliances, plus gas fireplace, wood-grained laminate flooring, upgraded cabinetry, and more. To Be Built -- choose your finishing touches now! $364,900

RESIDENTIAL RECREATION
LAKE AREA



Dry Run Road 4555509 Contemporary, 4 bedroom, 2-1/2 bath, privately situated on 5.40 acres, adjacent to Savage River State Forest, road front, apple orchard, grape arbor and lots of room. $225,000

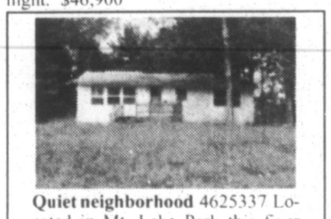
New Construction of 3 BR/3 Bath Chalet 4671495 Enjoy the beauty of Deep Creek Lake and the mountainside sitting in your Great room by the fireplace. This beautiful chalet will be constructed in 2004. This home will have a 10 year home warranty. Stop in office to see design of home. Home is at the end of cul-de-sac nice private setting. $429,500

Country Home/Farmette 4174871 Spacious contemporary on 14 acres. Country setting near lake. Large rooms - bright and sunny. Second kitchen in basement. Deck overlooking mountains. Built in 1998, lovingly maintained. Must see to appreciate! $270,000

SOUTHERN

Cozy chalet getaway 4653233 What a get-away! Secluded cedar sided chalet with loft bedroom. Enjoy a cozy evening in front of the wood stove after a day of hiking or hunting in near by State Forest. Two wooded acres. $80,000

Nice Starter Home 4513783 Come nest in a sleepy little town setting beside the Potomac River. Not far from Jennings Randolf Lake, Deep Creek Lake or the Savage River Dam. Even the ski slopes are close. Make your nest in Kitzmiller and fly off to the places you enjoy best by day or night. $46,900



Quiet neighborhood 4625337 Located in Mt. Lake Park this fixer upper is for you. 3 bedrooms, 1½ bath on a nice lot. One car attached garage. A must to see. Being sold As Is. $44,900

Starter Home on 8 Town Lots 4496309 Small house - Big yard! Well maintained starter home with development potential. Eight town lots in Loch Lynn with a very livable smaller home. One-car detached garage. Town water and sewer. Take a look - It's cute! $38,500

NORTHERN

Country Rancher with Farm View and 5 Car Garage 4676378 Own a piece of the countryside with farm views just 9 miles to the interstate. Enjoy one level living, easy maintenance, like new home. Have plenty of storage, workshop space with full basement, 5 car garage and 2 sheds. You've come home to the country in charming Northern Garrett County location. Home Warranty. $185,000



Elegantly decorated Log Home on 12.31 ac. 4658784 Beautiful Log home, 30 Min. to Morgantown, WV., Cumberland, MD. 15 min. to Frostburg, MD. Enjoy DCL Wisp Ski Resort 20 minutes away. Spacious back deck overlooking your 12.31 acres. After a day of skiing/ snowtubing snuggle up to your warm & cozy stone fireplace. $263,900

Log Home on 2 Wooded Acres 4589337 Very nice 3 bedroom, 2 bath log home with wood enclosed stove and detached garage . Front porch, and wrap around back porch. 2 acre lot wooded with an abundance of wild life. This is a Southland style ranch home. This lot also has a stream running through it. $169,900

Affordable Like New Home/1600 Square Feet 4670654 Enjoy the deck (with ramp) and porch, as you gaze at the countryside on the edge of the picturesque Accident area. Relax in the master bedroom with soaking tub, french doors, and walk-in closet. Easy maintenance with this barely lived in (1998) vinyl sided home. Convenient garage too. $89,000

WEST VIRGINIA

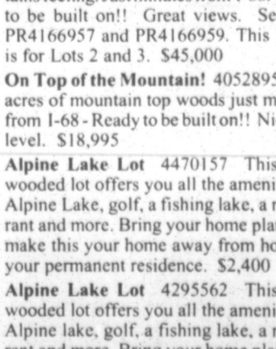
VEPCO Lake Cottage 4397367 This cottage is a great weekend getaway, or retirement home. Cozy 2BR/2BA home within walking distance of the lake. Located just off Rt. 93, this level lot with mature trees is a great deal. Includes most furniture and all appliances. $48,000

LOTS & ACREAGE
LAKE AREA

Beautiful 10.75 Acres on Pysell Crosscut Road 4613815 Beautiful 10.75 acres with well, 2 perc sites, 24x40 pole barn (built in 2000 with concrete floor) on Pysell Crosscut Road. Ready to build your dream house. Mountain views to north and south. Excellent for small horse farm. Only minutes from Oakland and Deep Creek Lake. $72,500

1.95 Acres on Sand Flat with Well and Septic 4603718 Nice building lot on Sand Flat Rd with well, septic and electric on site. Mostly cleared with mature shade trees. Mobile home on property will be removed by Seller if Buyer wishes. $49,000

NEW LISTINGS



270' Waterfront, 6000+ Square Foot Home 4694933 Deep Creek Lake's #1 waterfront location, Marsh Hill Rd, with Wisp Ski Resort at your back door. Views from every room. Enjoy 4 large Master Suites with private baths/walk-in closets. Offer family/guests a spacious, gracious house full of fine amenities. Feel the privacy - 1.55 acre lot. $1,100,000

Improved 23.01 acres with almost new rancher 4686372 Nice 3 bedroom, 2 bath home on 23.01 acres. Large rooms with large kitchen and Oak Cabinets. Wood burner in basement, which has plumbing in bathroom and rooms frame in ready for drywall and carpet. Pond and trout stream and 5 acres in conservation. Lots of room for privacy. $289,900

Build your Mountain Top Dream Home here 4675773 Beautiful 1/2 acre lot atop Marsh Mountain. In prestigious Highline Subdivision. Lot overlooks Deep Creek Lake and offer gorgeous lake and mountain views. Perfect for that mountain top home you have been dreaming about. Walk to Wisp Ski Slopes. $289,000

Roadfront 5 Acres Ready to Build On 4694950 Picture your mountain home on this 5 acre lot. Perk, survey, and driveway completed. Take in field and mountain views. Soak up the feeling of having your own piece of lovely countryside. Fronting picturesque Sand Flat Road you're close to both Deep Creek Lake and Oakland. $69,800

Acreage Bordering State Forest 4694859 Privacy is yours--9.41 acres bordering Savage River State Forest. Hunt for wildlife or build your cabin in the woods, then sit and watch it come by. Use the State Park trail at the edge of the property. 4 wheel/ bike/hike to your heart's content. Fish or swim, New Germany Lake 2 minutes away. $67,800

Ready to build on 4686374 This 5.32 acre lot is ready to build your dream home on! See all the lovely woods and nature . Perked and ready to build a lovely 3 bedroom home . $48,000

Great Location 4376126 Ideal location for vacation or year round living. Near the lake, state parks, Swallow Falls, and Wal-Mart. Easy access to all activities. Build the type of home that suits your needs, and enjoy. $35,000

SOUTHERN

Lots of Land - Golf Course Frontage 4486784 Build any place on this 80 acres or make it a development. With frontage to the golf course and abutting the State Forest to give you two sides of privacy and lots of room for recreation. $475,000

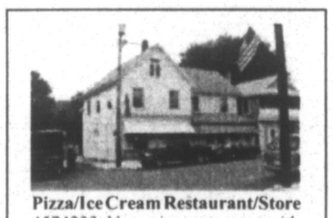
WEST VIRGINIA

All Alone in the Woods! 4166958 20+ acres of secluded, wooded, mountain hide-a-way with that all alone in the mountains feeling. Just minutes from I-68. Ready to be built on!! Great views. See also PR4166957 and PR4166959. This listing is for Lots 2 and 3. $45,000

On Top of the Mountain! 4052895 Four acres of mountain top woods just minutes from I-68 - Ready to be built on!! Nice and level. $18,995

Alpine Lake Lot 4470157 This level wooded lot offers you all the amenities of Alpine Lake, golf, a fishing lake, a restaurant and more. Bring your home plans and make this your home away from home or your permanent residence. $2,400

Alpine Lake Lot 4295562 This level wooded lot offers you all the amenities of Alpine lake, golf, a fishing lake, a restaurant and more. Bring your home plans and make this your home away from home or your permanent residence. $2,200



Pizza/Ice Cream Restaurant/Store 4574233 Very nice restaurant with storeroom and 10-plus table restaurant business. Two (2) apartments upstairs and garage which rents full-time. Very nice location close to Yough River and across from a Kayak Business. $195,000

Multi-family Investment Property 4071247 This is a very nice 3 apartment building with 3 tenants. Currently bringing in $1140 monthly income ($13,680/ year). Low-maintenance, white aluminum siding. Nice corner lot. $72,000

COMMERCIAL

Commercial Business Opportunity 4449267 Corinth Service Center, an operating 50 seat restaurant, convenience store with gas station and attached repair garage, 300' + road frontage. All equipment/appliances convey. 2 BR frame house on adjacent lot. Approximately 2.6 acres. Facility is 6 years old. $199,900

Office Hours:
Monday through Sunday
9 a.m. to 6 p.m.

Free same-day loan decision... *GUARANTEED.**
1-888-308-4299 Toll Free
Financing provided by Coldwell Banker Mortgage, 3100 Leatherneck Road, Mt. Laurel, NJ 08054. *Some restrictions apply. Please contact us for details.
COLDWELL BANKER MORTGAGE

Call or stop by for a free copy of our **"Buyers Guide."**
The **"Buyers Guide"** describes all of our current listings.
This ad contains only a small sampling of our total listings.

PROPERTY MANAGEMENT AND RENTALS
- **Vacation Rentals** A wide variety of homes, chalets, condos
- **Long Term Residential Rentals** In town or country
- **Property Management** Professional management for your recreational or residential property.
- **Call 301-387-6187 or 1-800-769-5300**

Coldwell Banker Deep Creek Realty
24439 Garrett Hwy.
McHenry, MD 21541
located in the McHenry Plaza
301-387-5303
800-252-7335
COLDWELL BANKER
DEEP CREEK REALTY
Each Office Is Independently Owned And Operated

MAKING REAL ESTATE REAL EASY.™
©1997 Coldwell Banker Corporation. An Equal Opportunity Company. Equal Housing Opportunity. Each Office Is an Independently Owned and Operated Member of Coldwell Banker Real Estate Corporation. In Canada, Each Office Is an Independently Owned and Operated Member Broker of Coldwell Banker Affiliates of Canada.
www.coldwellbanker.com

CDRW/DVD $89.95

Wireless Optical Mouse $27.95

Lite-On 52x 32x 52 CDRW $69.95

GeForce FX 5200 128 MB Video Card $129.95

I.C. Electronics, Inc., &

ICEWEB.NET

Two Locations:

- **Oakland**
  127 N 3rd St.
  301-334-8844
- **Grantsville**
  Grantsville Plaza
  301-895-4314

ICEWEB Services

- Co-Location of Servers
- Networking
- Domain Hosting
- Web Site Development

Dial-Up Access Starting at $14.95

Covering All or Parts Of:

- Maryland
- Pennsylvania
- Delaware
- New York
- West Virginia

High Speed Broadband Internet Access

DSL starting at $39.95 per month

Wireless starting at $29.95 per month

ICE HOME 2000P4

- Mid Tower Case
- Intel Motherboard
- Intel P-IV Processor at 2.0 GHz
- 256 MB DDRAM
- 40 GB 7200 Hard Drive
- 1.44 Floppy, 52x CD-ROM, CDRW
- 3D Audio
- 32 MB 3D Video
- 52k Modem
- PS/2 Mouse w/Pad & Keyboard
- 17" Color Monitor & Speakers
- Windows XP Home Operating System

$849.95

Includes 3 months' ICEWEB.NET Internet Service

ICE HOME GAMER 2.4 GHz P-IV

- Black Mid-Tower Case w/Blue Neon
- Intel P-IV 2.4 GHz w/533 F.S.B. Processor
- Intel D845PESVL Motherboard
- PC-2700 333 MHz DDR Ram
- Western Digital 60 GB 7200 rpm Harddrive
- Samsung CDRW/DVD Combo Drive
- GeForce FX 5200 128 MB Video Card
- Creative S/B 5.1 Sound Card
- Altec Lansing 3 Piece Speaker Set
- Matching Black Keyboard and Mouse
- Windows XP Home Operating System

$999.95

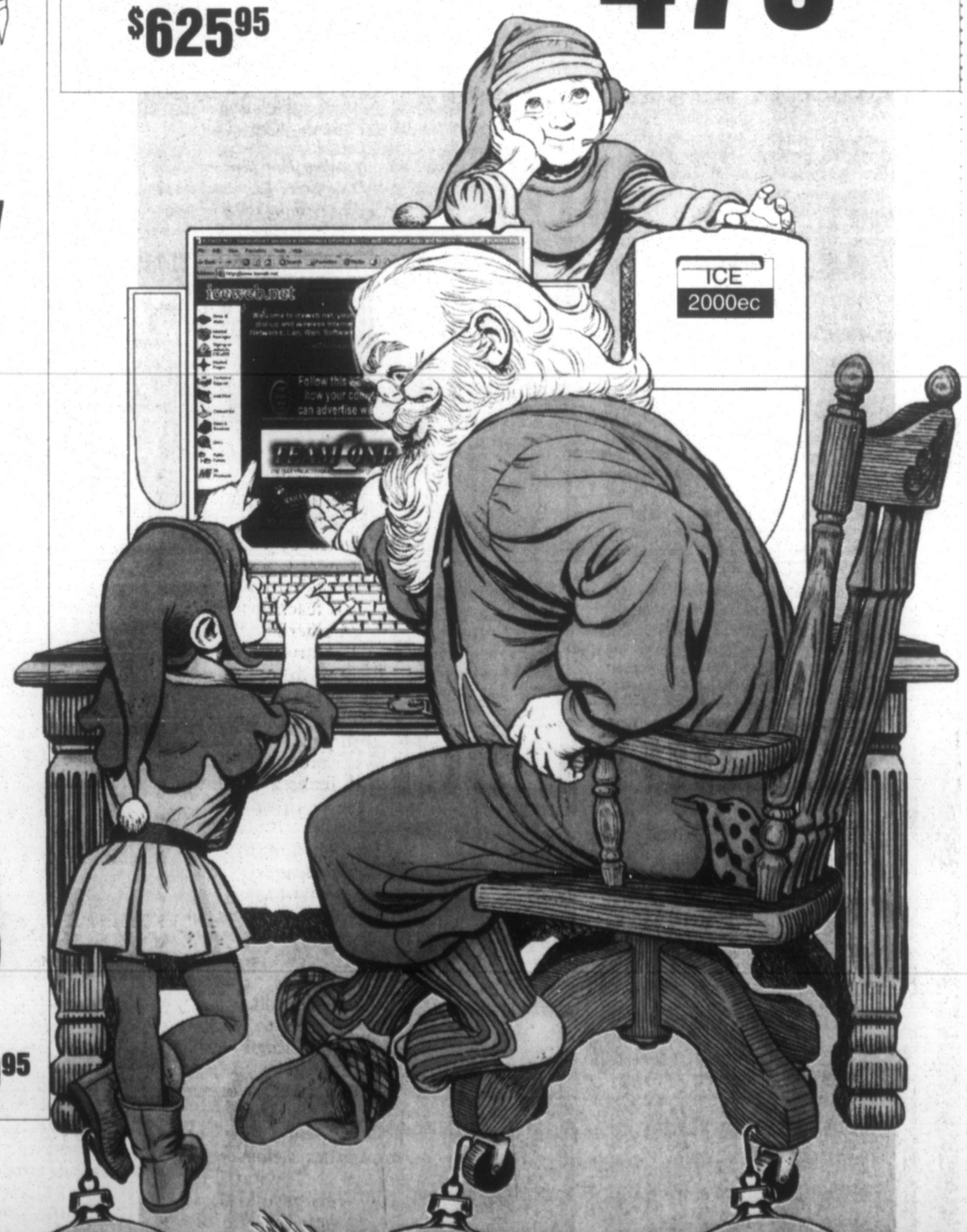
With matching 17" Black Color Monitor $1149.95

ICE Home 1700 EC

- Mid Tower Case
- Intel Celeron Processor 1.7 GHz
- 128 MB DDRAM
- 20 GB 7200 rpm Harddrive
- 1.44 Floppy Drive
- 52x CD-ROM
- 56K Modem
- Keyboard, Mouse, Speakers
- Window XP Home

$479.95

With 17" Monitor $625.95



GeForce MX-440 $64.95

Zonet V-92 Modem PCM CJA $51.95

Logitech Internet Keyboard $19.95

Microsoft FrontPage $219.95

Intel D850 EMV2L Motherboard $199.95

Intel P-4 2.4 GHz Processor $259.95

Phonics Mandate Criticized By Teachers Of Teachers

By Alyson Klein
Capital News Service

ANNAPOLIS—A new program designed to change the way reading is taught in schools is pitting some Maryland education professors against the State Board of Education.

These education professors are angered by the initiative, which requires them to tailor their classes to a specific "one-size-fits-all approach" to reading based on research they find questionable.

"There's a lack of flexibility and a very narrow view of reading. What's troublesome is that it's more than general guidelines. It's this way or the highway," said Donna Wiseman, associate dean for teacher education at the University of Maryland. "There isn't a lot of opportunity to have any discussion because the decisions have already been made."

At issue is a program called Reading First, funded by a $66 million federal grant and part of the federal No Child Left Behind Act. To get the funding, states must instruct students using a particular method that relies heavily on phonics—meaning children generally first learn the sounds letters make, then blend them together to form words.

State Superintendent of Schools Nancy Grasmick mandated in September that teachers instructed in Maryland be taught the Reading First method. State officials say Reading First is based on sound research and will help boost Maryland's stagnant reading scores.

"This is something that seems to have a lot of credence in terms of helping poorer students' performance. They need an awful lot of direction early on," said Gertrude Collier, program coordinator. "There is plenty of other evidence that all students can benefit."

What teachers are taught, including this program, can have wide-reaching impact on what goes on in Maryland classrooms for years. The program, which will be piloted in a handful of troubled schools beginning next year, is the Maryland Board of Education's closest move yet toward a statewide curriculum for early elementary school students, said Deputy Superintendent Ronald Peiffer.

"It's definitely intended to have ramifications much farther than these nine local school systems," said Collier. "It's intended to establish models of successful programs. If schools with these kinds of programs are able to show progress, shouldn't we all be doing this?"

Some school districts, including Garrett County, plan to use the program in all their schools—not just those targeted by the state. And Baltimore County will train 200 of its early elementary school teachers in the program, Collier said. Eventually, all Maryland teachers will need to at least be exposed to the new methods, which is why universities certifying Maryland teachers must revamp courses to make it a central part of their curricula, Peiffer said.

The problem with all of this, some education professors say, is that focusing so heavily on phonics causes some children to stop reading books for meaning, weakening their reading comprehension skills.

"People need to understand that in English we don't have a regular phonics system. We literally can not decode most words of English," said Bess Altwerger, who teaches elementary education at Towson University. "Kids have to show that yes, they can use the letters and the sounds, but use the meaning to think what would make sense there, what would fit in the story and narrow down the possibilities."

Future teachers should instead be exposed to a range of approaches so they can decide what best fits the needs of individual students, Altwerger said. "What they're trying to do is de-professionalize teaching and we refuse to go along with that," Altwerger said. "Professors of reading see teaching as a profession, you wouldn't want to go to a doctor who has been trained just to do a specific procedure."

Champions of phonics—of which there are many—say that scientifically based research shows this is the way most kids learn best.

"If you teach a 'code based' program, kids learn how to use the alphabetic principles to read the words. Most of the kids who are not proficient have a weakness in that area," said Louisa Moats, an educational consultant hired by the state to help implement the program. "Children who are at risk are the ones who are falling behind."

But some teacher educators say that scientifically based reading research is anything but. The studies chosen by a federal government panel to support the research generally compared one group of students, who got some form of reading instruction, to a group that didn't.

"It leaves out a whole bunch of other research," UMd's Wiseman said. Studies done comparing phonics-based programs to an alternative method called balanced literacy—where children are given books to read as soon as possible—show that balanced literacy can be more effective for some students, Altwerger said.

However, Moats, an expert on this type of research, defended its validity. "All this is just very basic stuff that anybody would learn the first class they took on research," Moats said. "A lot of the difficulty we have in this field is there are people who are putting forth ideas and theories who are not trained in research. They don't respect the methods."

But Altwerger, who holds a doctorate in education and has conducted research of her own, said "my litmus test for whether a child can read is putting an interesting, well-written book in their hands and see if they can make sense of it. Anything other than that is not a valid indicator."

Despite such concerns, the program, including the changes to university curricula, will proceed as planned. "They're definitely going to need to revise their courses," Collier said, "It's not negotiable."

Ask The Everyday Scientist

by Dr. Thomas P. Sheahen

In the old days, if one bulb in a whole string of Christmas tree lights burned out, the entire string shut off. With my modern new string of mini-lights, the rest of them stay on when one burns out. How come?

The reason for the improvement is because of a truly clever invention that kicks in just at the instant of burning out. Whoever holds the patent on this deserves to get rich, because he's eliminated a lot of anger and frustration during the Christmas season.

When an ordinary bulb burns out, there is usually a very bright flash for just an instant, often with a popping sound. At burnout, the bulb's filament breaks and no longer conducts electricity.

In a string of Christmas tree lights, the current through one bulb then goes on to the next bulb, and so on. We say the bulbs are *wired in series*. The voltage from the wall socket is 120 volts, but each bulb gets only a small fraction of the total voltage. If there are 30 lights in the string, each bulb has a voltage drop of 4 volts across it. The exact same current flows through every single bulb.

But what happens when *one* bulb burns out? The current has no pathway to flow along, so it suddenly drops to zero. The *entire* 120 volts appears across the *single* bulb that just burned out. That's going to generate an awful lot of heat in one small place that was expecting to receive only about 4 volts.

This is where the clever invention comes in. Inside each mini-bulb of the new kind, there is a wire called a *shunt* that circles around the little posts that hold up the filament. But that shunt wire is *insulated* and doesn't touch the posts, so it doesn't do anything at all, normally. However, under the unusually high voltage at the instant of burnout, the heat causes the insulation to melt off, thereby allowing the shunt wire to contact the little posts. The shunt wire has much lower resistance than a filament, and forever thereafter that one bulb is nearly *short-circuited*.

After that, current can flow through the circuit normally, lighting up the rest of the bulbs as before, and the string works fine. The entire process takes place in a split second, and people don't even notice it.

All this is what is known in engineering terminology as a *soft failure mode*. When a bulb fails, it turns into a *short circuit*, so that it doesn't interfere with the operation of the rest of the system. The old-fashioned bulbs produced an *open circuit*, thus shutting down the entire system, which is termed a *catastrophic failure mode*. Engineers strive to design-in such *soft failure modes* in most products. For example, your auto contains dozens of such engineering contrivances, where a little warning light on the dashboard goes on, but the engine doesn't just shut off out in the middle of the highway.

Meanwhile, back at the Christmas tree: The remaining bulbs in the string each receive a little bit more voltage (120 divided by 29 instead of 120/30), and therefore will carry a little more current and glow a little brighter. But the difference is so tiny that no one notices. If, after several seasons of using that string of lights, something like 10 out of 30 bulbs have burned out and become shunted, the voltage across each remaining good bulb increases enough to tell the difference alongside a brand-new string with no defects.

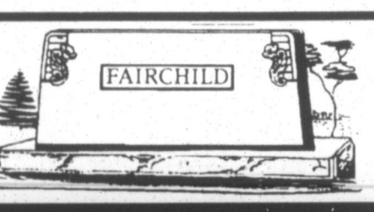
The "end of the line" for such a string of lights comes when the majority of bulbs have burned out. Then the current is mostly flowing through shunts, still using up electricity, but not enhancing the appearance of the tree. At that point, rather than fool with replacing the mini-bulbs, most people simply discard that string and spend a buck for a new string.

Dr. Sheahen is a physicist who was educated at MIT. He lives at Deep Creek Lake and has taught physics at Garrett College. Persons wishing to submit questions for this column may e-mail them to newsroom@therepublicannews.com.



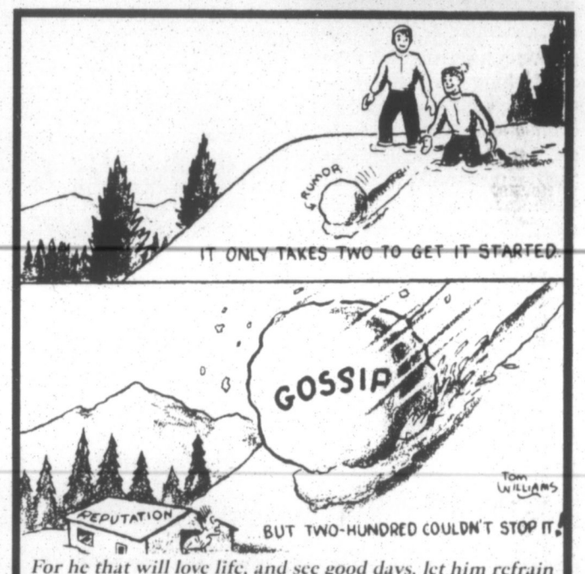
STATE APPLAUDS COUNTY TOURISM EFFORTS – Maryland's Office of Tourism Development recently recognized the efforts and accomplishments of each county's "Destination Marketing Organization." The Chamber of Commerce functions as the DMO in Garrett County, working closely with the state to market tourism opportunities. While visiting Garrett County last month, Dennis Castleman, director of Maryland Office of Tourism, formally presented a commendation plaque to Deb Clatterbuck, destination marketing officer, pictured above.

LOU DICARLO
THE STAINED GLASS MAN
GREAT XMAS GIFTS!
214 I St. Mtn. Lake Park, MD
301-334-8222



Johnson Memorial Company
SINCE 1905
BUY DIRECT FROM THE MANUFACTURER & SAVE.
Largest Selection In The Area.
Our Quality and Workmanship Can't Be Beat.
Call For Directions
1-800-562-1296
20 Salisbury Street Meysersdale, PA 15552

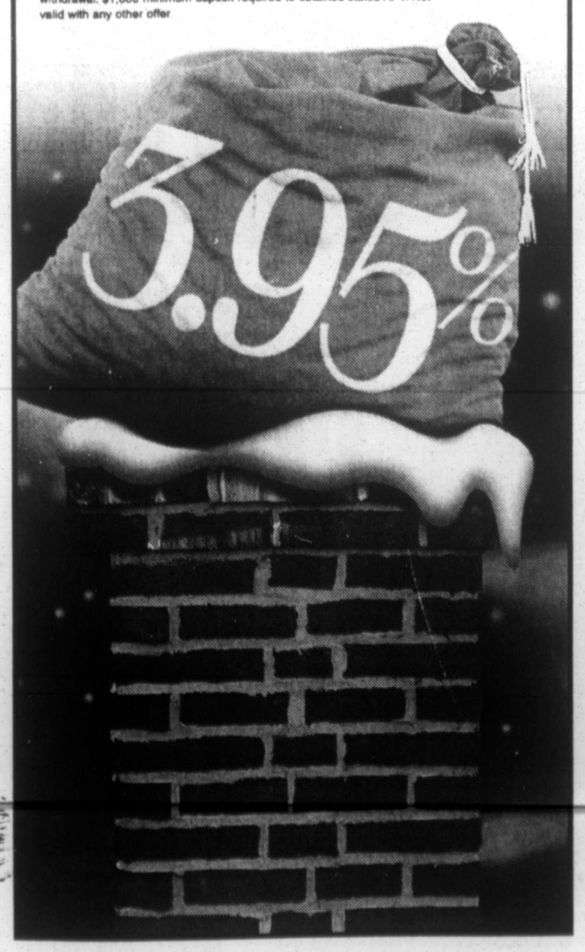
Arnold F. Phillips, P.A.
Attorneys At Law
DUI
Criminal Law
Real Esate
AUTO ACCIDENTS
30% Contingency Fee
No Recovery.
No Fee!
301-387-2800
Call Us To Learn How An Attorney Can Help You!
Arnold F. Phillips, Esq., MD & WV
James D. Worthington II, Esq., MD
Robert L. Allen Jr., Esq., MD & PA
Free Initial Consultation - A Full Service Law Firm

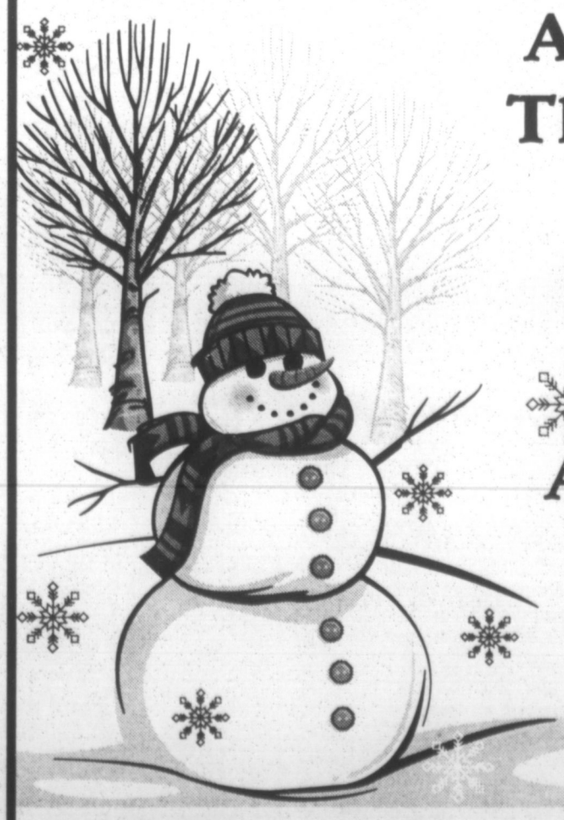


For he that will love life, and see good days, let him refrain his tongue from evil, and his lips that they speak no guile:" 1 Peter 3:10
Mountain Lake Independent Baptist Church
Pastor Dennis Leatherman
1005 Broadford Road, Oakland, MD 21550
301-334-3234 or 301-334-4042
88.7 fm - 24 hour Christian Radio

FOR ALL OF YOUR GRANITE, MARBLE, & BRONZE NEEDS
Mt. Top Monument Co.
623 TOWER STREET OAKLAND, MD
(ON HILL BEHIND ELKS LODGE)
301-334-1139 1-800-487-4039


Genuine Custom
GRANITE COUNTERTOPS
Manufactured Locally
Vanity Tops, Floor Tile, Cutting Boards, Monuments, Pet Markers, Signs, Sandblasting, House Plaques, Mailbox Posts, Benches, Bird baths, and Entrance Rocks (field stone & granite)

It's a little early, but you deserve it.
It doesn't matter if you're naughty or nice—this gift keeps giving for 59 months. But hurry, this CD rate won't last. Visit any of our 33 convenient locations and lock in this great rate today.
Or call 1-800-228-2265
3.95% APY* 59 MONTH CD
F&M BANK
FARMERS & MERCHANTS BANK AND TRUST
A Susquehanna Company Member FDIC
Annual Percentage Yield. The APY is effective as of 12/1/03 and is subject to change without notice. Limited time offer. Substantial penalty for early withdrawal. $1,000 minimum deposit required to obtained stated APY. Not valid with any other offer


HOLIDAY ADVERTISING DEADLINE NOTICE

Advertising Deadline For The December 25 Issue of *The Republican* Is Monday, December 22 at 5 p.m.
Advertising Deadline For the January 1 Issue of *The Republican* Is Monday, December 29 at 5 p.m.
THE REPUBLICAN

Civic Club Service Spans Wide Range Of Community Needs

By Joan Crawford

In a county where volunteering is a way of life, some of the busiest people are members of the GFWC Civic Club of Oakland, who are involved in service projects throughout the year.

Under the leadership of co-presidents Betty Ellington and Ellen Fritz, and special projects chairperson Bobby Andersen, club members find many ways to help their fellow citizens. For the first time, the club joined with *The Republican* newspaper staff to help "Warm the Children" of Garrett County this holiday season. A total of 36 members volunteered to help with the effort, some of whom have completed shopping for over 200 children, and others who are still writing "thank you" notes to donors.

Other Christmas projects are carried out by club members each year. Sylvia Emory organizes a project of purchasing needed items of clothing for residents of Cuppett and Weeks nursing home. She also works with the craft group led by Jean Schrider to makes tray favors that brighten the holidays for nursing home residents. This group of 10-12 women meets twice a month all year long and make 325 favors for each holiday—Valentine's Day, Easter, Mother's Day, the Fourth of July, Thanksgiving, and Christmas. Favors are then taken to Cuppett and Weeks, Dennett Road Manor, and the Goodwill nursing homes, and the Salem Home for Children. "We have a wonderful time doing this," stated Schrider. "Anyone who is interested is welcome to join the group."

A new project started last year by Eleanor Plachta and Bobbie Henderson with support from local businesses and individuals, the Lighthouse "Treasure Chest," recently marked its first anniversary. The nonprofit enterprise offers items of personal care, household supplies, gifts, children's books and toys, and holiday specials. Shop manager Loretta Bailie states that an important goal is to encourage the Lighthouse consumers in making independent decisions and managing their personal money. Henderson added, "We want to make shopping a pleasant experience without pressure, and we enjoy the personal interaction with consumers who stop by to chat and look around." The Treasure Chest is staffed entirely by volunteers and is open every Tuesday morning.



CIVIC CLUB MEMBERS SHARE TREASURE – The GFWC Civic Club of Oakland has helped establish the "Treasure Chest" store at the Garrett County Lighthouse, which offers items of personal care, household supplies, gifts, children's books and toys, and holiday specials for the agency's clients. Staffed by volunteers and open Tuesday mornings, the non-profit enterprise marked its first anniversary recently. Shop manager Loretta Bailie and shop co-founder Bobbie Henderson, both Civic Club members, are shown displaying the Treasure Chest's Christmas decorations. See story.

A successful project that has involved other groups and agencies for two consecutive years is the Garden and Flower Show held at the Lighthouse in May. With a goal of emphasizing "a sound mind, a healthy body, and a safe and beautiful environment," Civic Club members have helped set up displays, baked cookies and muffins to sell, and served as hostesses for the event. Chairperson Andersen expressed thanks for the help and support of the Cooperative Extension Office, the Garrett County Health Department, the FCE Homemakers, and the Lighthouse staff. She hopes to make the show an annual event.

This year when the Maryland Federation of Women's Clubs, Western District, assembled a cookbook to support "Operation Smile," Civic Club members Helen Earles, Dorothy Cathell, Anne Forrester, and the co-presidents helped collect recipes, take orders, sell, and deliver the books. Again, Andersen thanks members who helped. "You have made a difference in a child's life," she said. "Because of you a child will smile."

Club members participate in other projects to help children. Each year, Earles and Cathell organize the Student Art Show in cooperation with art teachers from the middle schools and high schools. A number of members participated in the March of Dimes Walk-a-thon and, in spite of the rain, raised $650.

For Veterans Day, Helen Atwell spearheaded the project "Phone Home," where members contributed to a fund to purchase phone cards that were sent to troops overseas. Ann Rebele coordinated this effort with the American Legion. In addition to this project, Atwell also organizes club donations of money and useful items to the Dove Center, House of Hope, and Habitat for Humanity. Every other year, the Civic Club takes the responsibility of updating and publishing the "Quick Guide to Garrett County Resources," then distributes it to public agencies free of charge. The Civic Club's major fundraiser each year is the antique show held at the Oakland National Guard Armory during Autumn Glory. For the past nine years, Jackie Johnson has chaired this event, coordinating teams of volunteers who clean the kitchen, cook and serve the food, sell tickets for the quilt raffle, and help vendors set up their displays. "It is a year-long job," she stated. "I start in January sending contracts to vendors, then there are brochures to be printed and distributed to visitors' centers, advertising to be planned and supplies to be purchased. When the show is over, as soon as the tables are returned to the rental agency, I place the order for next year." The profit the club receives from the show is ultimately disbursed to non-profit organizations in amounts determined by the club membership. The club also maintains two scholarships established in memory of former members and designated for non-traditional women students at Garrett College.

For co-president Fritz this giving to others is a gratifying experience. "One thing we do that makes me feel particularly good is giving money to other nonprofits in this community," she said.

Ellington agreed. "It is indeed an honor to serve as co-president of the GFWC Civic Club," she said. "So many of our members give back to the community much of their time and energy. They serve on boards of other organizations, volunteer at the hospital and at the Lighthouse. If there is a need in Garrett County, you can be sure that a Civic Club member will become involved."

St. Paul's Church Sets Candlelight Christmas Concert

The 60th annual Candlelight Service of the choir of St. Paul's United Methodist Church is slated for 5 and 7:30 p.m. Sunday, Dec. 21. The public is invited to attend either one of the services, which are free.

This Christmas concert was started in 1943, at the height of World War II, by then choir director Elizabeth Thayer. Three members of the choir have been in the choir since the 1940s: They are Dr. Herbert Leighton, whose wife Dorothy directed the choir for a number of years; Dorothy Purbaugh, who joined in 1946; and Jay Umstot, who became a member at age 14.

The current organist and director of the choir is Muriel R. Franc, and Rev. T. Patrick Kerr is the pastor. Persons interested in further information about the Christmas Candlelight Service and other events at St. Paul's Church may call the office at 301-334-2391.

Visit *The Republican* Website at www.therepublicannews.com

AIDS Continues Advancing As Md.'s HIV/AIDS Cases Set New State Mark

by Stephen E. Mather
Capital News Service

WASHINGTON—The number of people living with HIV and AIDS in Maryland reached 26,231 last year, the latest in a line of steady increases since the state began reporting HIV infections in 1994. The 2002 level represented an increase of 1,803 cases over 2001, and a new high for the state, the Maryland AIDS Administration reported.

One reason for the increase is that "people with the disease are living much longer" because of new medications, said Colin Flynn, chief of epidemiology at the administration. But he warned that complacency is dangerous. "We have treatments . . . but people are still getting sick and dying," Flynn said.

Maryland's AIDS rate was still third-highest in the nation in 2002, at 34 reported cases for every 100,000 in population, trailing only Washington, D.C., and New York state, according to the U.S. Centers for Disease Control and Prevention. About half of the state's HIV and AIDS cases were reported in Baltimore City, and about 15 percent were in Prince George's County, the administration report said. Montgomery County had the third-highest number of cases in the state. African Americans accounted for nearly 82 percent of the state's cases in 2002, and men made up about 65 percent of the total, the report said.

Nationally, the largest group affected by AIDS is still homosexual men, according to the CDC. But while half of all new HIV cases nationwide were among people under the age of 25, only about 20 percent of the new cases in Maryland were diagnosed in people who were 29 years old or younger.

About half of the new HIV cases reported in Maryland during 2002 resulted from heterosexual contact, according to the AIDS Administration. More than a third of the newly reported HIV patients in Maryland were intravenous drug users, and about 15 percent of the new cases were gay men.

Michael Cover, a spokesman for the Whitman-Walker Clinic, said experimentation with alcohol and drugs "fuels the epidemic," causing some young adults who are just becoming sexually active to make decisions that put them at risk of contracting HIV.

Cover, 41, a gay man who is HIV-positive, said he watched "dozens and dozens" of his friends die of AIDS in Washington during the 1980s. He said medical improvements have spared many younger gay men from similar experiences—but may also have blinded them to the danger. "The medications make the disease a little more invisible," Cover said. "They don't get a true picture about the danger this poses."

Cover said his clinic, which serves patients in the Washington metropolitan area, has seen at least 2,000 new patients since 1999 — many of them without insurance. To effectively fight the epidemic, society must have "frank, honest, direct" conversations about sex and encourage young people to be abstinent or use condoms, Cover said.

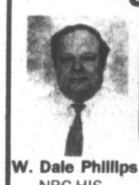
On Monday, Dec. 1, politicians and AIDS groups marked World AIDS Day to call attention to the estimated 40 million people worldwide infected with HIV. Cover said that while he is grateful for the spotlight the day brings, the epidemic is with us "all day long, every day of the year." "We need a renewed national commitment to end this epidemic by any means necessary," Cover said. "We need a war on HIV."

FEEL LIKE RUNNING AWAY?



We understand.
Call us.
301-334-9126
Garrett County Lighthouse, Inc.
behavioral health care since 1992

Beltone
Helping the World hear better
Hearing Tests Set For Oakland & Garrett County



W. Dale Phillips
NBC-HIS

WHERE: Oakland Mark IV Office Supply
DATE: Monday, December 15, 2003
TIME: 10:00 a.m. - Noon
PHONE: 1-800-413-4327

Beltone Hearing Instrument Center
66 Pershing St., Cumberland, MD 21502
Discounts at www.beltone.com/phillis
UMWA Provider
We Make House Calls
© 2003 Beltone Electronics Corp.

LOU DICARLO
THE STAINED GLASS MAN
GREAT XMAS GIFTS!
214 I St. Mtn. Lake Park, MD
301-334-8222

5th Printing Available!
A Gift for Your Favorite Hunter!
MESHACH BROWNING'S
NEW SOFTCOVER REPRINT
Forty-four Years of the Life of the Hunter
An account of hunting exploits in Garrett Co. MD & WV in the early 1800's. Observations on hunting lore, animal behavior, and settlement life. A facsimile of Meshach's 1859 publication. SOFTCOVER, 5½" X 8½", 432 pages, twelve full-page hunting scenes with numerous in text illus. Order your copy of this 19th century hunting classic. Price $25.00. P&H $2.00. ($1.00 each additional book) $1.25 tax MD resident.
APPALACHIAN BACKGROUND
Oakland, Maryland 21550
301-334-4334
Phone to visit the used book room.

25 YEARS OF SERVICE!
Serving Garrett County
OUR BUSINESS IS PICKING UP
Sunrise
Sanitation Services, Inc.
COMMERCIAL · CONSTRUCTION · INDUSTRIAL
RESORTS · DEMOLITION · CLEAN-UP JOBS
ROLL OFFS
10, 20 & 30 Yard Sizes
COMPACTORS & STORAGE BOXES AVAILABLE



SERVING THE BUSINESS COMMUNITY
FRONT LOAD
DUMPSTER SIZES
2, 4, 6, & 8 CUBIC YD.
(COMPACTORS AVAILABLE)

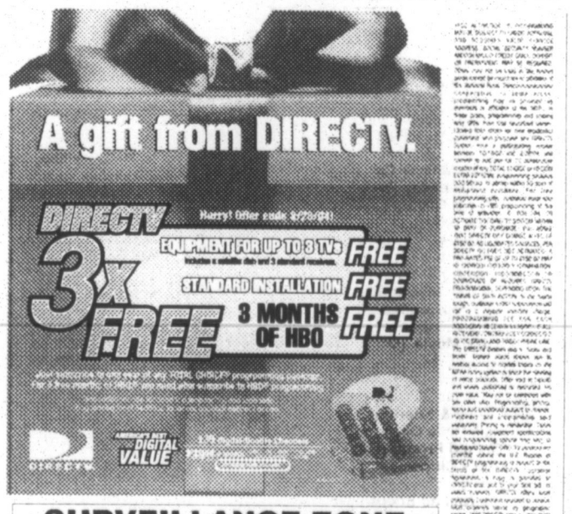


· REMODELING · CLEAN-UP PROJECTS
ROOF REPLACEMENT · STORAGE
SMALL HAUL
(Ideal for small jobs)
Container left at your site
10 CUBIC YD.
ATTENTION Contractors Homeowners Business



You Call... We Haul
301-334-6212
(A GARRETT COUNTY COMPANY)
Solid waste collection you can depend on.

The Word Is Spreading:
The INN at POINT VIEW
& Deep Creek Catering Company
"Great Food made by Chefs in the Traditional HomeStyle"
OPEN 7 DAYS A WEEK FOR LUNCH & DINNER
SUNDAY BRUNCH SPECIAL!
NEW PRICE! · NEW PRICE! · NEW PRICE
All you Can Eat!
Adults Only $9.95
Seniors (62+) Only $7.95
Children (4-12) Only $5.95
3 & Under FREE
Includes: Carved Top Round Beef & Buffet Ham, Fresh Omelets, Scrambled Eggs, Sausage, Bacon, Sausage Gravy & Biscuits, French Toast, Waffles, Pancakes, Home Fries, Soup, Honey Fried Chicken, mashed potatoes Seafood Souffle, Meat Casseroles, Bowled Salads, Garden Salads, Relishes, Fresh Fruits, Muffins, Bagels, Hot Cobblers, Pies, Cakes, Sugar Free Desserts & More!
WEEKLY SPECIALS!
Monday: Crab Cake & Oyster Dinners $12.95
Tuesday: Two for Tuesday - Two Entrees $19.95
Wednesday: Prime Rib Specials ($4 off) $9.95
Thursday: Pasta — All you can eat $9.95
Friday: Chef's Seafood Specials Market
Saturday: Chef's Choice Specialties Market
$5 Coupon
Present this Coupon for $5 OFF Dining Purchases of $25 or more. Valid thru 12/15/03. Sunday through Thursday. One coupon per party. Not valid on Specials. Void where prohibited by law.
$10 Coupon
Present this Coupon for $10 OFF Dining Purchases of $50 or more. Valid thru 12/15/03. Sunday through Thursday. One coupon per party. Not valid on Specials. Void where prohibited by law.
Hours Friday & Saturday 8 am - 9 pm
Sunday, 8 am - 6 pm; Mon., 8 am - 9 pm;
Tuesday, Wed., & Thurs., 11:30 am - 9 pm;
609 Deep Creek Drive 301-387-5555



SURVEILLANCE ZONE
McHenry Plaza · McHenry, MD 21541
1-800-519-9141
301-387-5140

GET THE DEALER REBATES THEN FINANCE WITH WEPCO



Rates as low as 4.00%
48 months New or Used (1999-2003) Vehicles
Contact a loan officer for complete details. Applicants must meet membership eligibility requirements.
WEPCO FEDERAL CREDIT UNION
MAIN OFFICE 204 N. Branch Ave. Bloomington, MD 301-359-3081•1-800-292-8139
OAKLAND BRANCH 12826 Garrett Hwy. Oakland, MD 301-334-1431•1-877-334-1431
KEYSER BRANCH U.S. Rt. 220 South Keyser, WV 304-788-5305•1-866-899-5305
Visit us on the web www.wepcofcu.com

TV PIPELINE

'Cold Case' star played Cruise's movie wife

By Taylor Michaels
© Zap2it

Q: Please tell us about the blond actress who plays Lilly on CBS' cool new "Cold Case" series. I don't think I have seen her in anything before. –Carole Summers from California.

A: Many readers are buzzing over Kathryn Morris as an important new face, although the Dallas-born actress, who declines to reveal her age, has been working for several years now.

Morris' more high-profile roles include Lara Anderton, Tom Cruise's wife in the film "Minority Report," and the ill-fated Anne Marie Fahey opposite Mark Harmon's Thomas Capano in the CBS thriller "And Never Let Her Go."

She also has appeared in the films "A.I.: Artificial Intelligence," "The Last Castle," "The Contender" and "As Good As It Gets." Before "Cold Case," she was a featured cast member of "Pensacola: Wings of Gold" and "Sweet Justice."

Other TV movie and series guest appearances include "Oldest Living Confederate Widow Tells All," "Xena: Warrior Princess," "Providence" and "The Mind of the Married Man." The actress, who makes her home in Los Angeles, also has a lengthy list of stage credits.



Kathryn Morris

Q: Was Caroline Rhea's talk show canceled? Also, with the recent death of Art Carney, does that leave Joyce Randolph as the only surviving cast member of "The Honeymooners"? –Flo Girling via e-mail.

A: Yes, Rhea's syndicated talk show bit the dust due to weak ratings. She has a new sitcom in development at ABC.

And yes, again, Randolph, who played Trixie Norton on "The Honeymooners," is the lone surviving member of the stellar "Honeymooner" quartet from the 1950s. She recently turned 78.

Perhaps I should add that Jane Kean, 79, who took over the role of Trixie in "Honeymooners" sketches on "The Jackie Gleason Show" during the '60s, is also still with us.

Q: Does Catherine Bell of "JAG" have a scar on her neck? In some scenes it appears that she does. –Chuck and Sandra Johnson, Crownsville, Md.

A: Yes, Bell had surgery more than a decade ago to remove her thyroid gland. She says she doesn't bother concealing the scar because she thinks it looks "kind of cool."

Q: Has "Karen Sisco" been canceled? –Kris via e-mail.

A: The ABC drama starring Carla Gugino is on indefinite hiatus due to very weak ratings, but the network says it may return later this season.

Send questions of general interest to TV Pipeline, Zap2it, 333 Glen St., Glens Falls, NY 12801, or e-mail to tvpipeline@tribune.com. Only questions selected for this column will be answered. Personal replies cannot be sent.

MOUNTAINTOP SPOTLIGHT

Dec. 13 - Dec. 19



Local TV Listings

Daytime Programs

MORNING

7:00 am 2 2 5 5 Early Show
4 4 Good Morning America
6 6 8 25 11 8 12 12 Today
7 22 Sabrina's Secret Life (Mon-Tue)
Archie's Weird Mysteries (Wed-Thu)
Littles (Fri)
10 53 Guthy-Renker.com (Mon-Tue)
Paid Program (Wed-Fri)
13 13 Arthur
16 Caillou
22 Feed the Children (Mon)
Winning Walk (Tue)
Dr. James Scudder (Wed)
Life Today (Thu)
Dr. Jack Van Impe (Fri)
23 Jump Start
24 Real West (Mon)
Civil War Journal (Tue)
Helicopters (Wed)
The Most (Thu)
Save Our History (Fri)
26 JoJo's Circus
27 SportsCenter (Tue-Fri)
28 Pittsburgh Sports Tonight (Tue-Fri)
29 Lost World
30 American Morning
33 Fairly Oddparents
35 43 44 57 59 Paid Program
36 Fit & Lite
37 Amelia Earhart (Mon)
Planets (Tue)
Christa McAuliffe (Wed)
Wernher von Braun (Thu)
Audie Murphy (Fri)
38 Saved by the Bell (Mon-Thu)
Saved by the Bell: The College Years (Fri)
39 Digimon
40 Pokemon
42 Recess
46 Buffy the Vampire Slayer
47 Cold Pizza
49 Speed Racer
51 Outfitter Journal (Mon)
Pacific Expeditions (Tue)
Outdoors in the Heartland (Wed)
America's Outdoor Journal (Thu)
Hunting University (Fri)
52 Waltons
55 Paid Program (Mon-Tue, Thu-Fri)
Body by Jake (Wed)
58 Save-Ums!

7:30 am 7 22 Guthy-Renker.com (Mon-Wed)
Paid Program (Thu-Fri)
10 53 Sherlock Holmes in the 22nd Century
13 13 Clifford the Big Red Dog (Mon-Tue, Thu-Fri)
Clifford's Puppy Days (Wed)
16 Arthur
22 Believer's Voice of Victory
26 Stanley
28 Best Damn Sports Show Period
33 Rocket Power
35 43 44 51 59 Paid Program
36 Daily Workout
38 Saved by the Bell (Mon-Thu)
Saved by the Bell: The College Years (Fri)
39 Beyblade
40 Yu-Gi-Oh!
42 Recess
45 Legends of Motorsport (Mon)
Hi-Rev Tuners (Tue)
AutoWeek (Wed)
Corbin's Ride On (Thu)
Car Crazy (Fri)
57 Paid Program (Mon, Wed-Fri)
Guthy-Renker.com (Tue)
58 Hi-5
59 Paid Program (Mon-Wed, Fri)
Guthy-Renker.com (Thu)

7:55 am 34 Movie (Tue) "Let's Make Love" (Wed) "The Cutting Edge"

8:00 am 7 22 35 44 58 Paid Program
10 53 Body by Jake (Mon)
Paid Program (Tue-Fri)
13 13 16 Dragon Tales
22 Celebrity Justice
24 Unconventional Warfare (Mon)
Tales of the Gun (Tue)
Hindenburg (Wed)
Caught on Film (Thu)
Wrath of God (Fri)
26 Wiggles
27 SportsCenter
28 Pretender
33 Rugrats
36 Suddenly Susan (Mon-Wed)
Head 2 Toe (Thu)
Figure Skating (Fri)
37 Movie (Mon) "The Chase" (Tue) "The Long Kill" (Wed) "Shamus" (Thu) "Three O'Clock High" (Fri) "Cosi"
38 Movie (Mon) "Home Fries" (Tue) "Rambling Rose" (Wed) "Betsy's Wedding" (Thu) "Mrs. Winterbourne" (Fri) "Feeling Minnesota"
39 Power Rangers Ninja Storm
40 Ed, Edd n Eddy
42 Buzz Lightyear of Star Command
43 Dark Shadows
45 Martin (Mon)
Nash Bridges (Tue-Fri)
46 Buffy the Vampire Slayer
49 Speed News (Mon)
Hot Rod TV (Tue)
American Thunder (Wed)
Legends of Motorsport (Thu)
Hi-Rev Tuners (Fri)
51 High Country Climber
52 Happy Days
57 Movie (Mon) "Finders Keepers" (Tue) "Zapped!" (Wed) "How I Got Into College" (Thu) "White Men Can't Jump" (Fri) "Hudson Hawk"
58 Animal Jam
59 Paid Program (Mon-Thu)
Guthy-Renker.com (Fri)

8:30 am 7 22 Paid Program (Mon, Wed-Fri)
Guthy-Renker.com (Tue)
10 53 35 44 58 59 Paid Program
13 13 Mister Rogers' Neighborhood
16 Clifford the Big Red Dog (Mon-Tue, Thu-Fri)
Clifford's Puppy Days (Wed)
22 Beverly Hillbillies
26 JoJo's Circus
33 SpongeBob SquarePants
34 Movie (Mon) "The Private Navy of Sgt. O'Farrell"
36 Designing Women (Mon-Thu)
39 Digimon
40 Dexter's Laboratory
42 Legend of Tarzan
43 Dark Shadows
45 Movie (Mon) "Beer Money"
49 Dream Car Garage (Tue, Thu)
MotorWeek (Wed)
My Classic Car (Fri)
51 Great Outdoorsman
52 Brady Bunch
58 Magic School Bus

9:00 am 2 2 Morning Show
4 4 5 5 Live With Regis and Kelly
7 22 Paid Program (Mon-Tue, Thu-Fri)
Guthy-Renker.com (Wed)
10 53 Maury
13 13 Barney & Friends
16 Sesame Street
22 Beverly Hillbillies
23 Top 40 of 2003 (Tue)
24 Tales of the Gun (Tue)
Caught on Film (Thu)
Wrath of God (Fri)
26 Wiggles
27 SportsCenter (Tue-Fri)
28 Charmed
33 Max & Ruby
35 Assignment Discovery
36 Golden Girls (Mon-Thu)
39 Growing Pains (Mon-Thu)
Pyramid (Fri)
40 Hamtaro
42 House of Mouse
43 Babylon 5
44 Baywatch
45 Movie (Tue) "The Meteor Man" (Wed) "Night Shift" (Thu) "Ernest in the Army" (Fri) "Slam Dunk Ernest"
46 Beverly Hills, 90210
47 Cold Pizza
48 MSNBC News Live
49 Year in Racing (Mon, Wed-Fri)
Hercules: The Legendary Journeys (Wed)
Outer Limits (Thu-Fri)
54 The A-Team
55 Movie (Tue) "Trippin'" (Wed) "My 5 Wives" (Thu) "Naked Gun 33 1/3: The Final Insult" (Fri) "Dirty Work"
56 Practice
57 Billiards (Mon)
PBA Bowling (Tue-Wed)
World Chess Championship (Thu)
Putt-Putt Championships (Fri)
58 MSNBC News Live
59 Paid Program
61 Wild Survival
62 I Love Lucy
65 Ned and Stacey
67 Comic Groove (Mon)
Comedy Central Presents (Tue-Wed, Fri)
Comic Remix (Thu)
68 Dating Story
69 Expedition Journal

11:30 am 12 12 Frasier
13 13 Caillou
16 Teletubbies
23 Driven (Mon)
Spotlight: Sheryl Crow (Fri)
25 PB&J Otter (Mon, Wed-Thu)
28 Motorcycle Racing (Wed)
33 Blue's Clues
35 Designer Guys
36 Mad About You (Mon-Thu)
Nanny (Fri)
40 New Scooby-Doo Movies
42 DuckTales
47 Putt-Putt Championships (Fri)
49 Paid Program
51 Wild Survival
52 Bewitched
55 Movie (Mon) "9 to 5" (Tue) "Love at Large" (Wed) "The Money Pit" (Fri) "I Dreamed of Africa"
Naked Truth (Thu)
57 Reel Comedy (Mon)
Comedy Central Presents (Tue)
Comic Remix (Wed, Fri)
Premium Blend (Thu)
68 Dating Story

11:40 am 34 Movie (Wed) "Continental Divide"

11:45 am 34 Movie (Thu) "The Thrill of It All" (Fri) "All That Heaven Allows"

11:50 am 26 Rolie Polie Olie (Fri)

AFTERNOON

12:00 pm 2 2 4 4 5 5 6 6 8 25 11 8 12 12 News
7 22 The Sharon Osbourne Show
10 53 Good Day Live
13 13 Jay Jay the Jet Plane
16 Charlie Rose
22 Rockford Files
23 Red Hot Red Carpet (Tue)
Living With Michael Jackson (Wed)
Fabulous Life Of... (Thu)
Rock & a Hard Place (Fri)
24 History Undercover (Mon)
Tales of the Gun (Tue)
Jet Engines (Wed)
Suicide Missions (Thu)
Wrath of God (Fri)
26 Wiggles
27 SportsCenter (Tue-Fri)
28 The Edzo Show (Mon)
Bill Cowher News Conference (Tue, Thu)
Sports Talk With Ted Arneault (Wed)
FOX Sports One (Fri)
29 Judging Amy
30 News From CNN
33 Little Bill (Mon-Thu)
Merry Christmas, Little Bill (Fri)
35 Rally Round the House
36 Golden Girls (Mon-Thu)
Merge (Fri)
37 City Confidential
38 Saved by the Bell (Mon-Thu)
Saved by the Bell: The College Years (Fri)
39 Full House
42 Chip 'n' Dale's Rescue Rangers
43 Buck Rogers in the 25th Century (Mon)
Farscape (Tue)
Hercules: The Legendary Journeys (Wed)
Outer Limits (Thu-Fri)
44 Real TV
45 Movie (Mon) "Marked Man" (Tue) "The Tao of Steve" (Wed) "Beyond Desire" (Thu) "Stone Cold" (Fri) "True Believer"
47 Billiards (Mon)
Golf (Fri)
48 MSNBC News Live
49 Speed News (Mon)
NASCAR Classics (Tue)
NASCAR Racing (Wed-Fri)
51 GM Vortec Power Hour (Mon)
Snow Cross (Tue)
Adventure Racing (Wed)
Triathlon (Thu)
Skiing (Fri)
52 Gunsmoke
55 Movie (Thu) "Mrs. Dalloway"
57 Late Night
58 Makeover Story
59 NG on Assignment

12:10 pm 34 Movie (Mon) "Atlantic City"

12:15 pm 34 Movie (Tue) "Bus Stop"

12:30 pm 2 2 5 5 Young and the Restless
4 4 Access Hollywood
6 6 11 8 Family Feud
8 25 Crossing Over With John Edward
12 12 Hollywood Squares
13 13 On Q
23 Kid Rock Christmas (Mon)
Red Hot Red Carpet (Tue)
Fabulous Life Of... (Thu)
24 The Alamo: Making History & Hollywood (Tue)
26 JoJo's Circus
27 SportsCenter (Mon)
28 You Gotta See This! (Mon)
NHL Hockey (Wed)
Panthers Weekly (Fri)
33 Maggie & the Ferocious Beast (Mon-Thu)
Max & Ruby (Fri)
35 Nanny (Mon-Thu)
38 Saved by the Bell (Mon-Thu)
Saved by the Bell: The College Years (Fri)
39 Growing Pains
40 Tom & Jerry
42 Goof Troop
44 Real TV
45 Movie (Mon) "Wayne's World 2"
47 Putt-Putt Championships (Tue-Wed)
51 Surfing (Mon)
58 Makeover Story
59 Dogs With Jobs

1:00 pm 4 4 All My Children
5 6 Family Feud
7 22 Cheers
8 25 12 12 Days of Our Lives
10 53 Divorce Court
11 8 Wayne Brady Show
13 13 Charlie Rose
16 Last of the Summer Wine
22 News
23 Behind the Movie (Tue)
Fabulous Life Of... (Thu)
Driven (Fri)
24 Modern Marvels
26 Stanley
27 NHL Cool Shots (Tue)
NFL Live (Wed-Thu)
NFL Pro Bowl Selection Show (Fri)
28 College Basketball (Mon)
Premiership Soccer (Tue)
Horse Racing (Thu-Fri)
29 Law & Order
30 Live From...
33 Bob the Builder
35 Surprise by Design
36 Movie (Mon) "A Town Without Christmas" (Tue) "Holiday in Your Heart" (Wed) "Holiday Affair" (Thu) "Ms. Scrooge" (Fri) "A Song for the Season"
37 American Justice
38 Cosby
39 Family Matters
42 Pepper Ann
43 Buck Rogers in the 25th Century (Mon)
Farscape (Tue)
Hercules: The Legendary Journeys (Wed)
Outer Limits (Thu-Fri)
44 7 Days
45 Movie (Tue) "Vampire in Brooklyn" (Wed) "Death Becomes Her" (Thu) "McHale's Navy" (Fri) "Screwed"
47 Monday Quarterback (Mon)
SportsCenter (Tue-Fri)
48 MSNBC News Live
49 Victory by Design: Jaguar (Mon)
51 High Five
52 Bonanza
57 Saturday Night Live
58 Second Chance
59 Chasing Time

1:30 pm 2 2 5 5 Bold and the Beautiful
6 6 Pyramid
7 22 Cheers
10 53 Divorce Court
16 Keeping Up Appearances
23 Red Hot Red Carpet (Thu)
26 Rolie Polie Olie
27 NBA Inside Stuff (Tue)
Outside the Lines Nightly (Wed-Thu)
33 Dora the Explorer (Mon-Thu)
38 Cosby Show
39 Family Matters
42 Aladdin
51 High Five
55 Movie (Tue) "Mojave Moon" (Wed) "Mary Reilly"
58 Perfect Proposal
59 Mummy Roadshow

1:35 pm 34 Movie (Wed) "Cookie's Fortune"

1:40 pm 34 Movie (Fri) "The Ballad of Josie"

1:55 pm 34 Movie (Thu) "Going Berserk"

2:00 pm 2 2 5 5 As the World Turns
4 4 One Life to Live
6 6 8 25 11 8 12 12 Passions
7 22 M*A*S*H
10 53 Judge Hatchett
13 13 Sit and Be Fit (Mon)
America's Test Kitchen (Tue)
Sewing With Nancy (Wed)
Joy of Painting (Thu)
Conventional Cooking (Fri)
16 Are You Being Served?
22 In the Heat of the Night
23 John Ritter Remembered (Mon)
Driven (Tue)
Fabulous Life Of... (Wed)
Rock & a Hard Place (Thu)
Top Fashion Moments of 2003 (Fri)
24 Unconventional Warfare (Mon)
Tales of the Gun (Tue)
Hindenburg (Wed)
Caught on Film (Thu)
Wrath of God (Fri)
26 New Adventures of Winnie the Pooh
27 SportsCenter (Mon)
NFL's Greatest Moments (Tue, Thu-Fri)
2003 World Series of Poker (Wed)
28 NYPD Blue
33 Rugrats
35 Surprise by Design
37 Movie (Mon) "The Chase" (Tue) "The Long Kill" (Wed) "Shamus" (Thu) "Three O'Clock High" (Fri) "Cosi"
38 Cosby Show
39 Step by Step
40 Ed, Edd n Eddy
42 Hercules
43 Buck Rogers in the 25th Century (Mon)
Farscape (Tue)
Hercules: The Legendary Journeys (Wed)
Outer Limits (Thu-Fri)
44 Star Trek: The Next Generation
46 Cops
47 Wire to Wire (Tue)
NBA Inside Stuff (Wed)
NFL Live (Thu)
NFL Pro Bowl Selection Show (Fri)
48 MSNBC News Live
49 Victory by Design: Aston Martin (Mon)
51 Adventure Quest
52 MacGyver
55 Movie (Mon) "The Grass Harp" (Thu) "Gabriela" (Fri) "Double Happiness"
57 Kids in the Hall
58 Wedding Story
59 Living Wild

2:05 pm 34 Movie (Mon) "Dragnet"

2:10 pm 34 Movie (Tue) "The Quiet Man"

2:30 pm 7 22 M*A*S*H
10 53 Judge Hatchett
13 13 Zoboomafoo
16 As Time Goes By
23 Red Hot Red Carpet (Wed)
26 House of Mouse
27 NFL's Greatest Moments (Tue, Thu)
33 Rugrats
38 Fresh Prince of Bel-Air
39 Step by Step
40 Ed, Edd n Eddy
42 Darkwing Duck
45 Movie (Mon) "Black Sheep"
46 Cops
47 Rodeo (Tue)
NFL Live (Wed)
MotoWorld (Thu)
49 NASCAR Racing (Wed-Thu)
57 Kids in the Hall
58 Wedding Story

3:00 pm 2 2 5 5 Guiding Light
4 4 General Hospital
6 6 11 8 Days of Our Lives
7 22 Scooby-Doo, Where Are You!
8 25 12 12 Dr. Phil
10 53 Judge Joe Brown
13 13 Between the Lions
16 Ballykissangel
22 Street Smarts
23 Driven (Mon)
Fabulous Life Of... (Tue, Fri)
Rock & a Hard Place (Wed)
Top Fashion Moments of 2003 (Thu)
24 Tales of the Gun (Tue)
Caught on Film (Thu)
Wrath of God (Fri)
26 House of Mouse
27 NFL's Greatest Moments (Tue, Thu)
2003 World Series of Poker (Wed)
Movie (Fri) "The Junction Boys"
28 You Gotta See This! Comedy Edition (Mon)
Lehigh Sports Magazine (Tue)
Running (Wed)
29 NYPD Blue
33 Hey Arnold!
38 Rally Round the House
39 Any Day Now
38 Fresh Prince of Bel-Air
39 So Little Time (Mon, Wed, Fri)
Two of a Kind (Tue, Thu)
40 Powerpuff Girls!
42 Goof Troop
43 Buck Rogers in the 25th Century (Mon)
Farscape (Tue)
Hercules: The Legendary Journeys (Wed)
Outer Limits (Thu-Fri)
44 Star Trek: The Next Generation
45 Movie (Tue) "Boomerang" (Wed) "So I Married an Axe Murderer" (Thu) "Sgt. Bilko" (Fri) "BASEketball"
46 Married... With Children
47 NFL's Greatest Moments (Wed)
Pit Pass (Thu)
Women's College Volleyball (Fri)
48 MSNBC News Live
49 Powerboat Racing (Mon)
Motorcycle Racing (Tue)
NASCAR Racing (Fri)
51 Paid Program
52 Leave It to Beaver
57 Movie (Mon) "Airplane II: The Sequel" (Tue) "The Super" (Wed) "White Men Can't Jump" (Thu) "Hudson Hawk" (Fri) "Revenge of the Nerds"
58 Baby Story
59 Terminal Velocity (Mon)
Built for the Kill (Tue)
Dangerous Jobs (Wed)
Riddles of Lost Cultures (Thu)
Living Wild (Fri)

3:30 pm 7 22 Jackie Chan Adventures
10 53 Judge Joe Brown
13 13 Reading Rainbow
22 Happy Days
23 Red Hot Red Carpet (Tue)
26 Recess
27 NFL Films Presents (Mon)
NFL's Greatest Moments (Thu)
28 54321 (Mon)
On Campus (Tue)
30 Inside Politics
33 Yakkity Yak
35 Steve Harvey
38 Full House
40 Powerpuff Girls!
42 Timon & Pumbaa
45 Married... With Children
47 NFL's Greatest Moments (Wed)
NHRA Stylefest (Thu)
51 North to Alaska (Mon-Tue)
Shot Show TV Showcase (Wed)
Gray's Sporting Journal (Thu)
Freestyle Motocross Highlights (Fri)
52 Leave It to Beaver
57 Movie (Tue) "Heartburn" (Wed) "Saturday Night Fever"
58 Baby Story

3:35 pm 34 Movie (Fri) "Mr. Mom"

3:50 pm 34 Movie (Thu) "Breaking Away"

4:00 pm 2 2 News
4 4 8 25 12 12 Oprah Winfrey
5 5 Judge Joe Brown
6 6 11 8 Judge Judy
7 22 Pokemon
10 53 Jerry Springer
13 13 16 Arthur
22 Cosby Show
23 Red Hot Red Carpet (Mon)
Rock & a Hard Place (Tue)
Top Fashion Moments of 2003 (Wed)
Beverly Hills, 90210: 10-Year High School Reunion (Thu)
Spotlight: Sheryl Crow (Fri)
24 Wake Island: The Alamo of the Pacific (Mon)
Tales of the Gun (Tue)
Ghost Plane of the Desert: Lady Be Good (Wed)
Caught on Film (Thu)
Wrath of God (Fri)
26 Lilo & Stitch
27 NFL Primetime (Mon)
NFL's Greatest Moments (Tue, Thu)
2003 World Series of Poker (Wed)
28 RE Evolution of Sports (Mon)
Off the Wall (Tue, Thu)
Fusion TV (Wed)
ASA Mobile Skatepark (Fri)
29 Judging Amy
33 Fairly Oddparents
35 Double Agents
36 Division
37 Murder, She Wrote
38 Steve Harvey
39 7th Heaven
40 Grim Adventures of Billy and Mandy
42 Teamo Supremo
43 X-Files
44 Highlander
46 Buffy the Vampire Slayer
47 Bassmasters (Mon)
NFL's Greatest Moments (Wed)
Inside Drag Racing (Thu)
48 Lester Holt
49 Powerboat Racing (Mon)
Auto Racing (Tue)
51 Bird Dogs Forever (Mon)
Hunting With Hank (Tue)
Big Moves & Hard Stops (Wed)
Upland Days With Dash and Dez (Thu)
52 Sanford and Son
55 Movie (Mon) "Postcards From the Edge" (Thu) "Agnes Browne" (Fri) "Touch and Go"
58 Trading Spaces
59 Baby-Faced Assassins (Tue)
Worlds Apart (Wed)
Mysteries of the Deep (Thu)
Deadly Bees of Assam (Fri)

4:05 pm 34 Movie (Mon) "The Killers" (Wed) "The Cutting Edge"

4:30 pm 5 5 6 6 11 8 Judge Judy
7 22 Yu-Gi-Oh!
13 13 Liberty's Kids
16 Cyberchase
22 Cosby Show
23 Fabulous Life Of... (Mon)
Rock & a Hard Place (Fri)
26 Recess
27 NFL's Greatest Moments (Tue)
30 Crossfire
33 Brothers Garcia
38 Drew Carey
40 Totally Spies
42 Teacher's Pet
45 Movie (Mon) "Meet the Parents"
47 Drag Racing (Wed)
Street Rodder (Thu)
NFL's Greatest Moments (Fri)
49 NASCAR Performance (Mon)
51 Best of Bill Dance (Mon-Tue)
Outdoor Expeditions International (Wed)
Pacific Expeditions (Thu)
Dirt Rider Adventure (Fri)
59 Bewitched

4:40 pm 34 Movie (Tue) "My Fair Lady"

5:00 pm 2 2 4 4 5 5 6 6 8 25 11 8 12 12 News
7 22 Dharma & Greg
10 53 Maury
13 13 Zoom
16 Zoom (Mon-Thu)
Chanukah on Planet Matzah Ball (Fri)
22 Fresh Prince of Bel-Air
23 Hollywood's Diet Disorders (Mon)
Jen Loves Ben (Tue)
Awesomely Bad Fashion (Wed)
InsideOut (Thu)
24 Tales of the Gun (Tue)
International Airports II (Wed)
Caught on Film (Thu)
Wrath of God (Fri)
26 Kim Possible
27 Around the Horn
28 54321
29 Angel
30 Wolf Blitzer Reports
33 SpongeBob SquarePants
35 Second Opinion With Doctor Oz (Mon)
Anaconda: Giant Snake of the Amazon (Tue)
Deadly Bugs (Wed)
Wild Lives of Cats (Thu)
Tarantulas and Their Venomous Relations (Fri)
38 Strong Medicine
39 Murder, She Wrote
40 Drew Carey
42 House of Mouse (Mon-Thu)
Movie (Fri) "Toy Story 2"
43 Knight Rider
44 Real TV
45 Movie (Tue) "Tommy Boy" (Wed) "The Nutty Professor" (Thu) "Six Days, Seven Nights" (Fri) "Major Payne"
46 Buffy the Vampire Slayer
47 PBA Bowling (Mon-Tue)
Golf (Wed)
Putt-Putt Championships (Thu)
NFL Pro Bowl Selection Show (Fri)
49 Goodwood Festival of Speed: The First Ten Years (Mon)
Auto Racing (Tue)
Inside Winston Cup (Wed)
Dakar: 25 Years (Thu)
51 Fishing With Roland Martin (Mon-Wed)
Fly Fishing Masters (Thu)
Outfitter Journal (Fri)
52 I Dream of Jeannie
57 Saturday Night Live
58 While You Were Out
59 Expedition Journal

5:30 pm 5 5 6 6 News
7 22 Dharma & Greg
8 25 Frasier
13 13 Cyberchase
16 BBC World News
22 Fresh Prince of Bel-Air
23 Driven (Tue, Fri)
26 Proud Family
27 Pardon the Interruption
28 You Gotta See This! Comedy Edition (Mon)
You Gotta See This! (Tue-Fri)
33 Amanda
38 Home Improvement
39 Knock First
40 Justice League (Mon-Thu)
He-Man and the Masters of the Universe (Fri)
42 Buzz Lightyear of Star Command (Mon-Thu)
44 Real TV
47 Putt-Putt Championships (Thu)
51 Great Outdoors (Mon)
Days of a Sportsman (Tue-Wed)
Hunting 201: Beyond the Basics (Thu)
Ducks Unlimited TV (Fri)
52 I Love Lucy

5:35 pm 34 Movie (Fri) "King Kong"

6:00 pm 2 2 4 4 5 5 6 6 8 25 11 8 12 12 News
7 22 Simpsons
10 53 Friends
13 13 16 NewsHour With Jim Lehrer
22 38 Home Improvement
23 Hot Mamas (Mon)
Young Hollywood (Wed)
InsideOut (Thu)
24 History Undercover (Mon)
Tales of the Gun (Tue)
Jet Engines (Wed)
Suicide Missions (Thu)
Wrath of God (Fri)
26 Sister, Sister
27 SportsCenter
28 Football Today (Mon-Thu)
Ultimate Fantasy Football (Fri)
29 Charmed

CABLE



Carpenter Leslie Segrete helps give a choreographer's living room a Hollywood feel in "While You Were Out" Friday on The Learning Channel.

Spotlight

Cable Conversion Guide

Your TV Channel	Cablevision Communications	Adelphia	Somerfield
2	KDKA Pittsburgh (CBS)	KDKA (CBS)	KDKA (CBS)
3	Local Access Channel	(Local)	TNT
4	WTAE Pittsburgh (ABC)	WTAE (ABC)	WTAE (ABC)
5	WDTV Weston (CBS)	WCWB WB	ESPN
6	WJAC Johnstown (NBC)	WJAC (NBC)	WJAC (NBC)
7	WB (Warner Bros.)	WEATHER	CNN
8	WHAG Hagerstown (NBC)	WGN (IND)	WWCP (FOX)
9		WWCP (FOX)	FAM
10	WPGH53 Pittsburgh (FOX)	WGPT36 (PBS)	TNN
11	WPXI Pittsburgh (NBC)	WPXI (NBC)	WPIX (NBC)
12	WBOY Clarksburg (NBC)	WNPA (UPN)	TBS
13	WQED Pittsburgh (PBS)	WQED (PBS)	WQED (PBS)
14	WPCB40 Greensburg (IND)	WPGH (FOX)	DISC (Discovery)
15	HSN (Home Shopping Network)	WPCB (PBS)	DISNEY
16	WMPT Oakland (PBS)	FAM	A&E
17	C-SPAN	HBO	PAX
18	TWC (The Weather Channel)	HGTV	USA
19	TV GUIDE	SHOW	ESPN2
20		Gr. Amer. Cntry.	CNN
21	GRTV	TMC	WGN
22	WGN (Chicago)	QVC	WMPT37 (PBS)
23	VH-1	C-SPAN	WPCB40 (IND)
24	THC (History Channel)	TBS	OTDR (Outdoor)
25	MMT (Much Music USA)	ESPN2	C-SPAN
26	DISNEY	TNN	TCM
27	ESPN (All Sports Network)	ESPN	TLC
28	Fox Sports Net Pittsburgh	HLN	NICK
29	TNT (Turner Network Television)	DISNEY	Lifetime Network
30	CNN (Cable News Network)	NICK	CNBC
31	HLN (Headline News)	USA	Local
32	GAC (Great American Country)	FOX Sports	QVC
33	NICK (Nickelodeon)	CNN	TBN
34	AMC (American Movie Classics)	A&E	VH-1
35	TDC (The Discovery Channel)	DISC	GAC
36	LIFE Lifetime Network	MTV	FOX (Sports)
37	A&E (Arts & Entertainment)	TNT	GSN (Game Show)
38	WTBS (Atlanta)	CNBC	TOON (Cartoon)
39	FAM (Fox Family)	FX	SCIFI (Science Fict.)
40	Cartoon Network	HISTORY	WEA (Weather)
41	CNBC (Consumer News & Business)	Lifetime	HISTORY
42	TOON (Cartoon Disney)		TV LAND
43	SCIFI (Science Fiction Channel)		WNPA UPN (Jnstwn.)
44	TNN (The Nashville Network)		HSN
45	USA Network		OLN
46	FX-Fox Network		HGTV
47	ESPN 2		FX (FOX)
48	MSNBC		TV Guide
49	SPEEDVISION		SPEEDVISION
50	GAME SHOW CHANNEL		FOX News
51	OUT DOOR LIFE		
52	TV LAND		FOX News
98		VH1	WPIX
99	MTV	GCC	FMX (Fox Movie)

In Focus

A man gets into the Christmas spirit, and HGTV offers information on decorating, Santas and more in "Crazy for Christmas" Sunday, Dec. 14.

Transforming into a mall Santa requires more than a squishy belly and a deep "ho-ho-ho." The well-trained ones graduate from Santa School in Midland, Mich., and the special shows what goes into becoming a great Santa. It also examines the changes in artificial trees. Once scorned by purists, the fake trees now look more real.



52 Andy Griffith
55 Two Guys and a Girl
57 Late Night
58 Clean Sweep
59 Dogs With Jobs
6:05 pm 38 Movie (Mon) "48 HRS." (Wed) "Mystic Pizza" (Thu) "Risky Business"
6:30 pm 2 2 News (Mon-Tue, Thu-Fri)
CBS Evening News (Wed)
4 4 ABC World News Tonight
5 5 CBS Evening News
6 6 8 25 11 8 12 12 NBC Nightly News
7 22 22 Will & Grace
10 53 Frasier
28 Kid Rock Christmas (Tue)
Dark Roots: The Unauthorized Anna Nicole (Fri)
28 The Alamo: Making History & Hollywood (Tue)
28 Even Stevens
28 SportsBeat (Mon, Wed, Fri)
Penguins Pregame (Tue)
Bill Cowher (Thu)
33 Hey Arnold!
35 Golden Girls
38 Seinfeld
38 Full House
40 Dragon Ball (Mon-Thu)
Dragonball GT (Fri)
42 Weekenders (Mon-Thu)
44 Real TV
46 Married... With Children (Mon, Wed-Fri)
Cops (Tue)
47 Putt-Putt Championships (Mon, Wed)
NFL Live (Tue, Fri)
48 NASCAR Past Champions (Mon, Fri)
Men Behind the Wrenches (Tue, Thu)
NASCAR Performance (Wed)
51 Hunting 201: Beyond the Basics (Mon)
Outfitter Journal (Tue)
Dog's Life (Wed)
Csonka Outdoors (Thu)
Benelli's American Safari (Fri)
52 Munsters
55 Naked Truth
59 Dogs With Jobs
6:55 pm 42 House of Mouse (Fri)

30 Lou Dobbs Tonight
33 My Life as a Teenage Robot
35 Prosecutors: In Pursuit of Justice (Mon)
Secrets of the Humpback Whale (Tue)
Hotel Iguana (Wed)
Wild Africa (Thu-Fri)
35 Golden Girls
37 City Confidential
38 Full House
40 Transformers Armada
42 Lloyd in Space (Mon-Wed)
I Wanna Watch (Thu)
43 Stargate SG-1
44 Real TV
46 Married... With Children (Mon, Wed-Fri)
Cops (Tue)
47 Golf (Thu)
NFL Matchup (Fri)
48 Abrams Report
49 Speed Racer
51 ATV Television (Mon)
Sportsman's Journal (Tue)
Americana Outdoors (Wed)
Outdoor World (Thu-Fri)

Trivia

Lisa Kudrow ("Analyze That") graduated from Vassar College with a degree in biology and the intention of joining her father in research.

Trivia

Monica Bellucci ("Tears of the Sun") began modeling to pay for tuition at the University of Perugia, where she was studying law.

Trivia

Viggo Mortensen ("The Lord of the Rings: The Two Towers") took the role of Aragorn on his teenage son's advice.

SATURDAY MORNING — DECEMBER 13, 2003

	6 AM	6:30	7 AM	7:30	8 AM	8:30	9 AM	9:30	10 AM	10:30	11 AM	11:30	12 PM
CBS 2 2 5 5	(2) (5)	(2)New House (5)Outdoorsman-Buck McNeely	(2)ChalkZone HD (5)Wild Thornberrys HD	(2)Little Bill HD (5)Hey Arnold! HD	(2)Saturday Early Show HD (5)ChalkZone HD	(5)Little Bill (In Stereo) (EI) HD	(5)Saturday Early Show (In Stereo) HD		(2)News (In Stereo) HD		(2)Hometown High Q (5)Dora the Explorer HD	(2)Hometown High Q (5)Blue's Clues HD	(2)Rania Holiday Show (5)Paid Program
WTAE 4	Ron Hazelton	Rebecca's Garden HD	News HD						Lilo & Stitch "Melty" HD	Recess (In Stereo) (EI) HD	Fillmore (In Stereo) (EI) HD	Proud Family (In Stereo) (EI)	News HD
NBC 6 6 8 25 11 8 12 12	(6)Paid Program (8)Your New House (11)Impact (12)This Old House	(6)Outdoorsman (8)Plants (11)News (12)Woods	(6)(8)(12)Today Harry Connick Jr. (In Stereo) HD (11)News HD				(6)Paid Prog. (8)New House (12)News Weekend	(6)Paid Program (8)P. Allen Smith Gardens Holiday luminaries.	(6)(8)Kenny the Shark (In Stereo) HD (12)Woods and Water Jack Fayak.	(6)(8)(11)Tutenstein (In Stereo) HD (12)Kidz Newz News magazine program.	Trading Spaces: Boys vs. Girls (In Stereo) (EI) HD	Endurance (In Stereo) (EI) HD	Strange Days at Blake Holsey High (In Stereo) (EI) HD
WB 7 22	Paid Program	Guthy-Renker	Paid Program	Paid Program	Yu-Gi-Oh! HD	Teen Titans (In Stereo)	Jackie Chan	Xiaolin Showdown	Pokemon (In Stereo)	Mucha Lucha HD	Yu-Gi-Oh! (N) HD	Pokemon (In Stereo)	Pet Keeping
FOX 10 53	Paid Program	Paid Program	Stargate Infinity HD	Wild America HD	Cubix "The Chipinator"	Mutant Turtles	Kirby: Right	Sonic X (In Stereo) HD	Shaman King (N) HD	Mutant Turtles	Ultimate Muscle	Sonic X (In Stereo) HD	NFL Under the Helmet
PBS 13 13	Off Q	Right on the Money	Business Schl	Off Q	Rukeyser's Wall Street	Washington Week	McLaughlin Group (N)	Religion-Ethics	America's Home Cooking: Casseroles and Covered Dishes Guest cooks share their most interesting recipes. (In Stereo)				
PBS 16 36	Sew Much Fun HD	Needle Arts Studio HD	Kaye's Quilting	Sewing With Nancy	Joy of Painting HD	One Stroke Painting HD	Artworks This Week	Jacques Pepin	Lidia's Italian	America's Tst	Witness to Hope The personal life and struggles of Pope John Paul II. HD		
WGN 22	U.S. Farm Report	Magic Bullet	Enterprise Rpt	People to People	Zephyr	Zephyr	Makeover America	Fibre Thin 2	Tempur Pedic	Six Week Challenge	Ronco Show	Cyber 2	Soul Train Kindred. (N)
VH-1 23	CardioVideo (In Stereo)		VH1 Mega Hits All videos channel. (In Stereo)		Fresh (In Stereo)		Top 40 of 2003 "20-11" Videos 20-11. (In Stereo)		Top 40 of 2003 "10-1" Videos 10-1. (In Stereo)		Fabulous Life Of... "Top Spenders" (In Stereo)		ET on VH1 (In Stereo)
HIST 24	History IQ HD	Vietnam: The War	20th Century With Mike Wallace HD		Automobiles "Thunderbird" HD		Tales of the Gun HD		Samurai The elite warrior class held the reins of power in Japan for centuries. HD				Heavy Metal HD
DISN 26	Winnie-Pooh	Bear in House	PB&J Otter HD	Stanley HD	Wiggles "Haircut" HD	JoJo's Circus HD	Wiggles "Zardo Zap"	Stanley HD	Rolie Polie Olie HD	House of Mouse HD	Lilo & Stitch HD	Recess (In Stereo) HD	Lizzie McGuire HD
ESPN 27	SportsCenter HD		SportsCenter HD		SportsCenter HD		SportsCenter HD		SportsCenter (Live) HD		SportsCenter (Live) HD		College Basketball
FSP 28	Paid Program	54321 (N)	54321 (N)	54321 (N)	54321 (N)	Winnin-gEdge (N)	Paid Program	Fant. Football	World of Hunting (N)	Good Fishing	Bill Cowher	Endless Golf (N)	You Gotta See This!
TNT 29	★★ *"Problem Child 2"* (1991, Comedy) John Ritter, Michael Oliver. HD		★★½ *"Caddyshack"* (1980, Comedy) Chevy Chase. A vulgar newcomer clashes with the country club set.				★★½ *"Stripes"* (1981, Comedy) Bill Murray. A joy ride takes two Army recruits across enemy lines. HD				★★★ *"Ghostbusters"* (1984) Bill Murray. HD		
CNN 30	CNN Presents		CNN Saturday Morning		Weekend Housecall		CNN Saturday Morning HD		On the Story		People in the News (N) HD		CNN Live Saturday HD
NICK 33	Tiny Toon Adventures	Tiny Toon Adventures	Rocket Power HD	Rocket Power HD	Rugrats (In Stereo) HD	Rugrats (In Stereo) HD	Sponge-Bob	Sponge-Bob	Oddpar-ents	Oddpar-ents	Jimmy Neutron	Jimmy Neutron	Teenage Robot
AMC 34	Movie: ★★ *"Dynamite Pass"* (1950) Cont'd		★★★★ *"Jesse James"* (1939, Western) The James boys become outlaws after their mother is killed.				★★★ *"The Spoilers"* (1942) John Wayne. A crooked gold commissioner tries to confiscate a claim. HD				★★ *"The Nevadan"* (1950, Western) Randolph Scott, Dorothy Malone. HD		
TDC 35	Paid Program	Paid Program	Paid Program	Paid Program	Paid Program	Paid Program	Wild Africa Animals survive in the desert. HD		Venomous Snakes Hunting techniques. HD		Great Croc Trail HD		Savants HD
LIFE 36	Paid Program	Paid Program	Paid Program	Paid Program	Paid Program	Paid Program	Paid Program	Paid Program	Paid Program	Paid Program	Nanny (In Stereo) HD	Women's Health	Nanny "Fransom"
A&E 37	Paid Program	Paid Program	Biography "J.C. Penney: Main Street Millionaire" HD		Biography "R.H. Macy"		Biography "The Bloomingdales" HD		*"Horatio Hornblower: Loyalty"* (2003) Hornblower sails to France as a spy for Pellew. HD				Ask This Old House
TBS 38	Saved by the Bell HD	Saved by the Bell HD	Dawson's Creek "Coming Home" HD		House Rules		House Rules		House Rules		*"When Secrets Kill"* (1997, Drama) Gregory Harrison, Roxanne Hart.		
FAM 39	Paid Program	Paid Program	Digimon HD	Beyblade (In Stereo)	Power Rangers	Power Rangers	Beyblade (In Stereo)	Digimon HD	Daigunder HD	Digimon HD	Medabots "Title Flight" HD	Spider-Man HD	Full House (In Stereo)
TOON 40	Shazzan!	Herculoids	Looney Tunes (In Stereo)		Courage-Dog	Powerpuff Girls!	Codename: Kid	Grim Adv.	Dexter's Laboratory	Ed, Edd n Eddy	Evil Con Carne	Duck Dodgers	Teen Titans Differences.
TDISN 42	Doug (In Stereo) HD	Doug (In Stereo) HD	Pepper Ann HD	Pepper Ann HD	Timon & Pumbaa HD	Timon & Pumbaa HD	House of Mouse HD	House of Mouse HD	Buzz Lightyear	Buzz Lightyear	Santa Claus Brothers (In Stereo) HD		Timothy Tweedle HD
SCIFI 43	Paid Program	Paid Program	Paid Program	Paid Program	Paid Program	Paid Program	Mystery Science Theater 3000 "Hamlet."				★★★ *"Creepshow"* (1982) Five tales inspired by horror comics of the 1950s.		
TNN 44	Paid Program	Paid Program	Paid Program	Paid Program	Paid Program	Paid Program	Fantasy Football (N)	Football 101 (N)	Realtree Outdoors	Buckmasters	Hot Rodding	Ride-Funkmastr	Super2NR TV HD
USA 45	Small Business	Bloomberg Personal	Paid Program	Paid Program	Paid Program	Paid Program	Paid Program	Paid Program	★★½ *"Beyond the Mat"* (1999, Documentary) A behind-the-scenes look at the world of pro wrestling.				*"Slap Shot 2"*
FX 46	Paid Program	Paid Program	Ally McBeal "Making Spirits Bright" (In Stereo)		Ally McBeal "Nine One One" (In Stereo) HD		Ally McBeal "Silver Bells" (In Stereo) HD		Ally McBeal "Saving Santa" (In Stereo) HD		Ally McBeal "Blue Christmas" (In Stereo) HD		Ally McBeal HD
ESPN2 47	K9 Nation HD	Offshore Adventures	Fly Water	Outfitters Almanac	Walker's Cay	Under Wild Skies	Wildlife Quest HD	National Parks	Big Gm Fishing	Timbers-port Series	Timbers-port Series	Big Gm Fishing	Elite 11 Camp
MSNBC 48	Headliners & Legends		Headliners & Legends		MSNBC News Live		MSNBC News Live		MSNBC News Live		MSNBC News Live		MSNBC News Live
SPEED 49	Paid Program HD	Paid Program HD	Speed Racer HD	Speed Racer HD	Car Crazy	Corbin's Ride On	Powerboat Racing: UIM Grand Prix of Singapore. Singapore Harbor.				Paid Program	Paid Program	Auto Racing
OUTDR 51	Paid Program HD		Paid Program HD	Real Fishing	Outdoor	Best of Bill Dance HD	Elk Country	Buckmasters	American Safari	Fly Fishing Masters	Outdoor World	Angling Edge	Roland Martin
TVL 52	Gunsmoke "Bohannan"		Waltons HD		Happy Days	Brady Bunch HD	Dick Van Dyke HD	Mister Ed	Munsters	I Dream of Jeannie HD	I Love Lucy HD	Bewitched HD	Gunsmoke "Bohannan"
WE 55	Paid Program	Paid Program	Paid Program	Paid Program	Paid Program	Paid Program	Guthy-Renker	Paid Program	Paid Program	Paid Program	Mix It Up HD	Diva Detectives	*"Thorn Birds"*
COM 57	Paid Program	Paid Program	Beat the Geeks HD	Primetime Glick HD	Reel Comedy	★★½ *"Real Genius"* (1985, Comedy) Val Kilmer, Gabe Jarret. Science students go after their idea-stealing professor.					Commies Award show honoring the biggest names in comedy. HD		
TLV 58	Paid Program	Paid Program	Paid Program	Paid Program	Paid Program	Paid Program	Home Savvy HD	Home Savvy HD	Hometime: Bungalow	Hometime: Bungalow	Clean Sweep "Drowning in Debris"		Trading Spaces HD
NGEO 59	Paid Program	Paid Program	Paid Program	Paid Program	Paid Program	Paid Program	Assignmnt	Earthpulse	Out There	Next Wave "Flora Lu"	Extreme Planet "Fire Mountain"		Assignmnt

SATURDAY AFTERNOON — DECEMBER 13, 2003

	12:30	1 PM	1:30	2 PM	2:30	3 PM	3:30	4 PM	4:30	5 PM	5:30	6 PM	6:30
CBS 2 2 5 5	(2)Rania Holiday Show (5)Paid Program	(2)To Be Announced (5)Christmas: A Time to Forgive	(5)Nature Out of Control? Mother Basilea.	College Basketball: Missouri at Gonzaga. (Live) HD				College Basketball: Kentucky at Michigan State. (Live) HD				(2)News (In Stereo) HD (5)Paid Program	CBS Evening News (In Stereo) HD
WTAE 4	Paid Program	Figure Skating: International Challenge. From Auburn Hills, Mich. HD				Golf: Target World Challenge -- Third Round. From Thousand Oaks, Calif. (Live) HD						News HD	ABC World News-Saturday
NBC 6 6 8 25 11 8 12 12	Scout's Safari (In Stereo) (EI) HD	(6)DIY (8)Mer.Media (11)Kenny-Shark (12)TBA	(6)Paid Prog. (8)Arielle (11)Celebrt-Parade	(6)Paid Program (8)Ellison Media	(6)Paid Program (8)People, Places and Plants	(6)Body by Jake (8)U.S. Olympic Gold	USGA Year in Review: A Celebration of Champions (N) (In Stereo) HD	Ice 2003 (N) (In Stereo) (Part 1 of 2) HD				News HD	NBC Nightly News HD
WB 7 22	Littles (EI)	Road Rules (In Stereo)	Road Rules (In Stereo)	BeastMaster "Tears of the Sea" (In Stereo) HD		*"James and the Giant Peach"* (1996) Animated. Friendly bugs lead an orphaned boy to adventure.				★ *"North Star"* (1996) James Caan. A murderous businessman has designs on gold-rich land.			
FOX 10 53	Paid Program	★★½ *"Ernest Saves Christmas"* (1988) Santa turns to a wacky cabbie in his search for a successor.		★★½ *"Eddie"* (1996) Whoopi Goldberg. A basketball fanatic is hired to coach the New York Knicks.				X-Files "Fallen Angel" (In Stereo) HD				Just Shoot Me HD	Just Shoot Me HD
PBS 13 13	America's Hm	America's Home Cooking: Casseroles and Covered Dishes Guest cooks share their most interesting recipes. (In Stereo)						This Old House HD	Tracks Ahead	Pittsburgh Dance	Lifequest	Antiques Roadshow (In Stereo) (Part 3 of 3) HD	
PBS 16 36	(11:00) Witness to Hope The personal life and struggles of Pope John Paul II.	Heritage: Civilization and the Jews											
WGN 22	(12:00) Soul Train	Fresh Prince	Fresh Prince	★★ *"I Love You... Don't Touch Me!"* (1997) A neurotic virgin looks for love in Los Angeles. HD				Mutant X "Wages of Sin" HD		Andromeda Dylan must defeat a false prophet. HD		Home Improve.	Cosby Show HD
VH-1 23	Before They	Awesomely Bad Fashion Bad clothes.		Driven "Kid Rock" (In Stereo)		ET on VH1 (In Stereo)	Fabulous Life Of...	100 Greatest One Hit Wonders (In Stereo)		100 Greatest One Hit Wonders (In Stereo)		100 Greatest One Hit Wonders (In Stereo)	
HIST 24	Heavy Metal HD	Modern Marvels "Failed Inventions" HD		Deep Sea Detectives HD		Modern Marvels "ET Tech" HD		Tactical to Practical HD		Hands on History HD	Hands on History HD	Guts & Bolts HD	Shifting Gears HD
DISN 26	Even Stevens HD	Proud Family HD	Kim Possible HD	★★ *"Twas the Night"* (2001, Fantasy) Bryan Cranston, Josh Zuckerman. HD		Boy Meets World HD		Lilo & Stitch HD	Recess (In Stereo) HD	Kim Possible HD	Proud Family HD	Sister, Sister HD	Even Stevens HD
ESPN 27	(12:00) College Basketball: Florida at Louisville. (Live) HD			College Basketball: Oregon at Kansas. (Live) HD				College Football: NCAA Division II Final -- Teams to Be Announced. Florence, Ala. (Live) HD					
FSP 28	Tim McCarver	Beyond the Glory Paul Pierce. HD		College Basketball: St. Francis, Pa. at Robert Morris. (Live)				College Basketball: Marquette at Arizona. (Live)				On Campus	Night of the Undisputed
TNT 29	Movie: ★★★ *"Ghostbusters"* (1984, Comedy) Bill Murray. HD Cont'd			★★½ *"Jumanji"* (1995) Robin Williams. A sinister board game puts its players in mortal jeopardy. HD				★★★ *"Matilda"* (1996, Fantasy) Mara Wilson. A child uses her amazing abilities against uncaring adults. HD				★★ *"Jack Frost"* (1998, Fantasy) Michael Keaton.	
CNN 30	CNN Live Saturday HD	In the Money HD		CNN Live Saturday HD		Next at CNN HD		CNN Live Saturday HD	Dollar Signs HD	People in the News HD		CNN Live Saturday	
NICK 33	ChalkZone (In Stereo)	Hey Arnold! HD	As Told by Ginger HD	Hey Arnold! HD	Thornberrys	Rugrats (In Stereo) HD	CatDog (In Stereo)	Sponge-Bob	Rocket Power HD	Oddpar-ents	Jimmy Neutron	As Told by Ginger HD	ChalkZone (In Stereo)
AMC 34	★★★★ *"The Searchers"* (1956, Western) John Wayne, Vera Miles. A Civil War hero spends five years searching for his niece. HD					★★★ *"Barbarosa"* (1982, Western) Willie Nelson. An outlaw battles in-laws while trying to escape the law.				★★★½ *"The Horse Whisperer"* (1998) A gentle cowboy heals a girl and her horse's wounded souls.			
TDC 35	(12:00) Savants HD	Curse of the Elephant Man		Second Opinion With Doctor Oz		Surprise by Design "Mom's the Word"		Rally Round the House HD		Nubia: The Forgotten Kingdom		St. John's Slave Revolt HD	
LIFE 36	Head 2 Toe HD	★★½ *"Wife, Mother, Murderer"* (1991) Judith Light. A woman's relentless social climbing leads to murder.		★★ *"1st to Die"* (2003, Suspense) Tracy Pollan, Gil Bellows, Robert Patrick. Four women join forces to bring a serial killer to justice. HD								★★★★ *"GoodFellas"* (1990) Robert De Niro. HD	
A&E 37	All Year Round	Inside This Old House	Ask This Old House	Sell This House HD	Makeover Mamas HD	MI-5 The Mullah of a Birmingham mosque. HD		Holidays at the White House HD		The Point "Forced to Shoot" "Suicide by cop."		Parole Board "West Virginia" HD	
TBS 38	Movie: Cont'd	★★½ *"The Bodyguard"* (1992, Suspense) Kevin Costner, Whitney Houston, Gary Kemp. A bodyguard falls for the singer-actress he must protect. HD						Police Chases 6	Home Improve.	Home Improve.	Friends (In Stereo) HD	★★ *"Desperado"* (1995) Antonio Banderas. HD	
FAM 39	Full House (In Stereo)	7th Heaven "Smoking" (In Stereo) HD		*"The Christmas Path"* (1999, Fantasy) A Christmas angel is sent to restore a boy's holiday cheer.				*"Must Be Santa"* (1999, Comedy) Dabney Coleman. Santa retires and gets an unlikely replacement.				★★ *"All I Want for Christmas"* (1991)	
TOON 40	Totally Spies	Dexter's Laboratory	Codename: Kid	Courage-Dog	Powerpuff Girls!	Grim Adv.	Ed, Edd n Eddy	Duck Dodgers	Robot Jones	Grandma Got Run Over by a Reindeer (In Stereo)		Powerpuff Girls: Fight Before Christmas	
TDISN 42	Timothy Tweedle HD	*"Babes in Toyland"* (1997, Adventure) Voices of Charles Nelson Reilly. HD		Teamo Supremo		Buzz Lightyear	Buzz Lightyear	Legend of Tarzan HD	Legend of Tarzan HD	Little Mermaid HD	Aladdin (In Stereo) HD	Sabrina Series	Weekenders HD
SCIFI 43	Movie: Cont'd	★★ *"Prince of Darkness"* (1987) A mysterious canister turns a group of students into zombies. HD				★★½ *"Day of the Dead"* (1985, Horror) George Romero's final part of the "Living Dead" trilogy. HD				★★ *"Pet Sematary Two"* (1992, Horror) A boy finds a burial ground reputed to bring back the dead. HD			
TNN 44	Car and Driver	Horse-power TV	Trucks! (In Stereo) HD	Real TV (In Stereo) HD	Real TV (In Stereo)	Video Game Awards From the MGM Grand Garden Arena, Las Vegas. (In Stereo)				*"Missing in Action 2: The Beginning"* (1985) An American POW in Vietnam makes a bid for freedom.			
USA 45	Movie: ★ *"Slap Shot 2: Breaking the Ice"* (2002) Stephen Baldwin. HD Cont'd			★★½ *"Dante's Peak"* (1997, Adventure) Pierce Brosnan. An awakening volcano threatens a Pacific Northwest village. HD					★★½ *"15 Minutes"* (2001, Drama) Robert De Niro, Edward Burns. Two killers seek notoriety by videotaping their crimes. HD				
FX 46	(12:00) Ally McBeal HD	Ally McBeal "Love on Holiday" (In Stereo) HD		Ally McBeal "The Man With the Bag" (In Stereo)		Beverly Hills, 90210 "It's a Totally Happening Life"		Beverly Hills, 90210 "Marathon Man" HD		Beverly Hills, 90210 (In Stereo) HD		Married... With	Married... With
ESPN2 47	Elite 11 Camp	College Football: NCAA Division I-AA Semifinal -- Teams to Be Announced. (Live) HD							College Soccer: NCAA College Cup Semifinal -- Teams to Be Announced. Columbus, Ohio. HD				NFL Live (Live) HD
MSNBC 48	MSNBC News Live	Economy Watch		Headliners & Legends		Headliners & Legends		Headliners & Legends		Headliners & Legends		Headliners & Legends	
SPEED 49	Auto Racing	Auto Racing: SCCA Valvoline Runoffs: GT1.		Auto Racing: SCCA Valvoline Runoffs		Auto Racing: British Touring Champ.		Auto Race	American Thunder	My Classic Car	Dream Car Garage	Auto Racing: European Touring Car Champ.	
OUTDR 51	Csonka Outdoors	Dog's Life	Pull	RV Today	ATV Television	Adventure Racing	Snowmobiling	Skiing: 2003 USSA Alpine World Cup.		Snow Cross		Motorcycle Racing: AMA Supermoto.	
TVL 52	(12:00) Gunsmoke	Bonanza "The Way Station"		MacGyver "Ma Dalton" (In Stereo) HD		WKRP in Cincinnati	WKRP in Cincinnati	I Dream of Jeannie HD	I Dream of Jeannie HD	Mister Ed	Mister Ed	Bewitched HD	Leave It to Beaver HD
WE 55	Movie: *"The Thorn Birds: The Missing Years"* (1996, Drama) Richard Chamberlain, Amanda Donohoe. Meggie's estranged husband returns to Drogheda in 1943. Cont'd							★★ *"The Money Pit"* (1986, Comedy) Tom Hanks. A bargain mansion proves to be a financial black hole.				★★½ *"She's Having a Baby"* (1988)	
COM 57	(11:00) Commies	Saturday Night Live Lara Flynn Boyle, Bon Jovi. HD		Saturday Night Live (In Stereo) HD		Saturday Night Live (In Stereo) HD		Saturday Night Live Rene Zellweger, Eve. HD		Saturday Night Live Jennifer Aniston, Sting. HD		Com.-Presents	Premium Blend HD
TLV 58	Trading Spaces HD	While You Were Out HD		What Not to Wear A woman into the punk look.		Clean Sweep "Storming the Palace"		Resident Life "What Time Is It?"		Wild Weddings HD		Trading Spaces: Family	
NGEO 59	Mission: Rescue	Mysteries of the Deep: Sea Hunters: The Malahat		Dangerous Jobs The thrill of riding a bull.		Taboo: Sacred Pain		Science Quest "The Rocket Ranch"		Secrets of a Geisha		Samurai: Behind the Blade	

SATURDAY EVENING — DECEMBER 13, 2003

	7 PM	7:30	8 PM	8:30	9 PM	9:30	10 PM	10:30	11 PM	11:30	12 AM	12:30	1 AM
CBS 2 2 5 5	(2)News HD (5)Entertainment Tonight HD	(2)Powerball Instant Millionaire	Price Is Right Million Dollar Spectacular Contestants spin the wheel for $1 million. (N) (In Stereo) HD		Hack "Dial O for Murder" Marcellus finds Oishansky's phone number written on a murder victim's palm. HD		District "Hollow Spaces" The young man who received Ella's heart is a suspect in a fatal robbery (N) (In Stereo) HD		(2)News (In Stereo) HD (5)News HD	(2)Jerome B. (5)Powerball – Game Show	(2)Walker, Texas Ranger "The Reunion" (In Stereo) (Part 1 of 2) HD (5)Providence "Dad" (In Stereo) HD		(2)Unexplained Mysteries (5)She Spies
WTAE 4	Billy Graham: "Find Real Peace" (In Stereo) HD		11th Annual Project Bundle-Up Telethon						News HD	Practice "Man and Superman" (In Stereo) HD	She Spies "Last Man Standing" (In Stereo) HD		
NBC 6 6 8 25 11 8 12 12	(6)Friends (In Stereo) HD (8)Wheel of Fortune HD (11)(12)Jeopardy! HD	(6)Drew (8)Fifth Qtr (11)Connect.-Kids (12)Wheel-Fortune	★★★★ *"It's a Wonderful Life"* (1946, Fantasy) James Stewart, Donna Reed, Lionel Barrymore. An angel saves a distraught businessman from suicide. (In Stereo) HD						News HD	Saturday Night Live (In Stereo) HD			(6)D'lon Stardom (8)Maximum Exp. (11)DateTV (12)Sat. Night Live
WB 7 22	Dharma & Greg HD	Dharma & Greg HD	X-Files "Badlaa" (In Stereo) HD		Mutant X Military base becomes infected. HD		Andromeda Crew must stop an android army. HD		Paid Program	Paid Program	WWE Bottom Line (In Stereo)		5th Wheel (In Stereo)
FOX 10 53	Friends (In Stereo) HD	Seinfeld (In Stereo) HD	Cops (In Stereo) (PA)	Cops (In Stereo) (PA)	America's Most Wanted: America Fights Back HD		News		Mad TV John C. McGinley guest stars. HD		Larry Sanders HD	Larry Sanders HD	Weekend Vibe
PBS 13 13	Lawrence Welk Family Christmas (In Stereo)				Keeping Up	Being Served	As Time Goes By	Waiting for God HD	Red Green HD	Dave and Dave's	Member's Favorites		
PBS 16 36	Heritage: Civilization and the Jews										Doctor Who		
WGN 22	Fresh Prince	Fresh Prince	Fresh Prince	NBA Basketball: Indiana Pacers at Chicago Bulls. United Center. (In Stereo Live) HD					News (In Stereo) HD	★★½ *"Madhouse"* (1990, Comedy) Obnoxious houseguests push a couple to the edge of madness.			
VH-1 23	100 Greatest One Hit Wonders (In Stereo)		100 Greatest One Hit Wonders No. 20 to No. 1.		★★ *"Road House"* (1989, Drama) Patrick Swayze, Kelly Lynch. A legendary bouncer agrees to tame a notorious gin mill. (In Stereo)				Driven The Rock. (In Stereo)		40 Greatest Rock Feuds The top band battles		
HIST 24	Extreme History	Mail Call HD	Battlefield Detectives "Trafalgar" (N) HD		Last Mission A B-29 air strike ends World War II. HD				Vanishings! (N) HD	Vanishings! (N) HD	Battlefield Detectives "Trafalgar" HD		Last Mission HD
DISN 26	That's So Raven HD	Lizzie McGuire HD	*"The Ultimate Christmas Present"* (2000, Comedy) Hallee Hirsh. HD			That's So Raven HD	Sister, Sister HD	Lizzie McGuire HD	Kim Possible HD	Proud Family HD	Even Stevens HD	Smart Guy (In Stereo)	Lilo & Stitch HD
ESPN 27	SportsCenter (Live) HD		2003 Heisman Trophy Presentation New York. (Live) HD				Outside the Lines (Live)		SportsCenter (Live) HD		Rodeo: Wrangler National Finals -- Ninth Round. Las Vegas. HD		
FSP 28	The Edzo Show (N)	NHL Hockey: Columbus Blue Jackets at Pittsburgh Penguins. Mellon Arena. (Live)					Sports Tonight	Best Damn Sports Show Period (Live) HD	Fant. Football		Beyond-Glory	Sports Tonight	You Gotta See This!
TNT 29	Movie: ★★ *"Jack Frost"* (1998, Fantasy) HD Cont'd		★★★★ *"The Wizard of Oz"* (1939) Judy Garland. A tornado whisks a Kansas girl to a magical land. HD				★★★ *"Willy Wonka and the Chocolate Factory"* (1971) Gene Wilder. A famous candymaker offers a grand prize to five children.				★★★ *"Ghostbusters"* (1984) Bill Murray. HD		
CNN 30	Capital Gang		CNN Presents		Larry King Live		CNN Saturday Night		CNN Presents		Larry King Live		Saturday Night
NICK 33	Jimmy Neutron	Oddpar-ents	All Grown Up	Romeo! (In Stereo)	All That (In Stereo)	Amanda (In Stereo)	Cos

SUNDAY MORNING — DECEMBER 14, 2003

	6 AM	6:30	7 AM	7:30	8 AM	8:30	9 AM	9:30	10 AM	10:30	11 AM	11:30	12 PM
CBS 2 2 5 5	(2)Hayes-Freeland (5)Wall Street Jrnl	(2)Home Again (N) (5)Critter Gitters (El)	(2)Marketwatch (5)Animal Advent.	(2)Sunday Busin (5)Harvest Time	(2)Teaching of Christ (5)Wings of Faith	(2)Sunday Edition	CBS News Sunday Morning (In Stereo)			Face the Nation (In Stereo)	(2)Showcase-Hm. (5)West Virginia Works	(2)Steelers Kick-Off (5)Paid Program	NFL Today (N)
WTAE 4	The Chris Matthews Show (N)	News	News							This Week With George Stephanopoulos		Wild Moments	Lizzie McGuire (In Stereo) (El)
NBC 6 6 8 25 11 8 12 12	(6)Paid Prog. (8)Ellison (11)Mass (12)Evangel Outrch	(6)Gospel Nt. (8)Wall St (11)Paid (12)Woods	(6)In Touch (8)Les Feldick (11)News (12)Kenny the Shark (In Stereo)	(8)Contemporary Retirement (12)Tutenstein (In Stereo)	(6)(8)Today Jennie Garth. (12)In Search of the Lord's Way	(12)Calvary Temple The Rev. Tim Shuttlesworth.	(6)(8)Meet the Press (12)Today Jennie Garth. (In Stereo)		(6)Power (8)Chris Matthews Show (12)Meet Press	(8)Gateway Ministries Fresh Fire (11)Meet the Press	(6)Impe Presents (8)Wall Street Jrnl (12)Chris Matthews Show	(6)(12)Paid Prog. (8)BusinessWeek (11)Guide to Homes	(6)(11)Paid Program (8)Automotive Vision.TV (12)To Be Announced
WB 7 22	Paid Program	Paid Program	Paid Program	Paid Program	In Touch "The True Meaning of Christmas"		Paid Program	Paid Program	Paid Program	Paid Program	Paid Program	Paid Program	*"Ernest Xmas"*
FOX 10 53	Focus on Pittsburgh	Paid Program	Coral Ridge Hour		Lakewood Church	Believer's Voice	Day of Discovery	Paid Program	Fox News Sunday (In Stereo)		Paid Program	Paid Program	Fox NFL Sunday
PBS 13 13	Member's Favorites						Member's Favorites						Member's Favorites
PBS 16 36	Berenstain Brs	Jakers! The Adventures	Right on the Money	Small Business	Religion-Ethics	To the Contrary	State Circle	BBC This Week	American Soundtrack: A Classic Christmas		Cantors: A Faith in Song (In Stereo)		
WGN 22	Tomorrow's Wrld	Feed the Children	Creflo A. Dollar Jr.	Singsation! (In Stereo)	Key of David	Dr. Ronnie Floyd	Beverly Hillbillies	Happy Days	Home Improve.	Cosby Show	Fresh Prince	Fresh Prince	BeastMaster
VH-1 23	CardioVideo (In Stereo)		Fresh (In Stereo)		Top 40 of 2003 "20-11" Videos 20-11. (In Stereo)		Top 40 of 2003 "10-1" Videos 10-1. (In Stereo)		Driven "Kid Rock" (In Stereo)		40 Greatest Rock Feuds The top band battles.		Driven Mike Tyson. (N)
HIST 24	China Beach "Limbo"		Elizabeth		Veteran's Project	History's Bus	History-CENTER	Hardcover History	This Week in History "Naval Disasters"		Tactical to Practical		Riddle of the Zodiac
DISN 26	Winnie-Pooh	Bear in House	PB&J Otter	Wiggles "Wiggly Wiggly Christmas"		JoJo's Circus	Wiggles "Foodman"	Stanley	Rolie Polie Olie	House of Mouse	Timothy Tweedle		Santa Claus
ESPN 27	Sports-Center	SportsCenter		2003 Heisman Trophy Presentation New York.		NFL Matchup	Sports-Center	Outside the Lines (Live)	Sports Reporters	Sports-Center	Sunday NFL Countdown (Live)		
FSP 28	Paid Program	Sports Tonight	Paid Program	Paid Program	Paid Program	Sports Tonight	Bill Cowher	Panthers Weekly	Beyond-Glory	Fant. Football	X-treme Strongman From St. Louis.		NBA Action
TNT 29	Movie: ★★½ *"The Goonies"* (1985, Adventure) Sean Astin. Cont'd			★★½ *"Jumanji"* (1995) Robin Williams. A sinister board game puts its players in mortal jeopardy.				★★★ *"Matilda"* (1996, Fantasy) Mara Wilson. A child uses her amazing abilities against uncaring adults.			★★★ *"Willy Wonka and the Chocolate Factory"*		
CNN 30	CNN Presents "Infidelity"		CNN Sunday Morning			Weekend Housecall	CNN Sunday Morning		CNN Live Sunday			Reliable Sources	Late Edition
NICK 33	Tiny Toon Adventures	Tiny Toon Adventures	Rocket Power	Rocket Power	Rugrats (In Stereo)	ChalkZone (In Stereo)	Sponge-Bob	Sponge-Bob	Oddpar-ents	Oddpar-ents	Jimmy Neutron	Jimmy Neutron	Hey Arnold!
AMC 34	Movie: Cont'd	★★★ *"Dragnet"* (1969, Mystery) Jack Webb. Friday and Gannon investigate the murders of two models.			★★★ *"Three Days of the Condor"* (1975) Robert Redford. An assassin hunts a CIA researcher who knows too much.						Sun. Shootout	Hollywood Hunt Club	*"The Horse Whisperer"*
TDC 35	Paid Program	Paid Program	Paid Program	Paid Program	Paid Program	Paid Program	Surprise by Design Renovating a porch.		Rally Round the House		Danger in the O.R.		Air Traffic Cop
LIFE 36	Paid Program	Paid Program	Paid Program	Paid Program	Paid Program	Paid Program	Paid Program	Paid Program	Merge		★★ *"Family Pictures"* (1993, Drama) Anjelica Huston, Dermot Mulroney.		
A&E 37	Paid Program	Paid Program	Treasure! "The Wreck of the Concepcion"		Breakfast With the Arts Wolfgang Sawallisch conducts the Czech Philharmonic Orchestra. (N)				A Barry Manilow Christmas: Live by Request				*"Horatio-Duty"*
TBS 38	Movie: Cont'd	*"When Secrets Kill"* (1997) Gregory Harrison. A man is suspected of killing his adopted child's mother.			★★ *"Striking Distance"* (1993) Bruce Willis. A serial killer stalks women known by an outcast ex-cop.		★★★½ *"Heat"* (1995, Drama) Al Pacino. A homicide detective matches wits with a cunning adversary.						
FAM 39	Feed the Children	Amazing Facts	Beyblade (In Stereo)	Beyblade (In Stereo)	Beyblade (In Stereo)	Beyblade (In Stereo)	Beyblade (In Stereo)	Beyblade (In Stereo)	Beyblade (In Stereo)	Beyblade (In Stereo)	Beyblade (In Stereo)	Beyblade (In Stereo)	Full House (In Stereo)
TOON 40	Shazzan!	Herculoids	Dexter's Laboratory	Ed, Edd n Eddy	Courage-Dog	Powerpuff Girls!	Codename: Kid	Grim Adv.	Grandma Got Run Over by a Reindeer (In Stereo)		Powerpuff Girls: Fight Before Christmas		Scooby-Doo
TDISN 42	Teamo Supremo	Teamo Supremo	Pepper Ann	Pepper Ann	Recess (In Stereo)	Recess (In Stereo)	Lloyd in Space	Lloyd in Space	Weekenders	Weekenders	Teacher's Pet	Teacher's Pet	Timon & Pumbaa
SCIFI 43	Paid Program	Paid Program	Paid Program	Paid Program	Paid Program	Paid Program	Star Trek "Spectre of the Gun" (In Stereo)		Star Trek "Mark of Gideon" (In Stereo)		★½ *"Idle Hands"* (1999, Comedy) Devon Sawa. (In Stereo)		
TNN 44	Paid Program	Paid Program	Paid Program	Paid Program	Dr. Frederick K. Price (In Stereo)		Hot Rodding	Guys/ Colorado	Buckmasters	Realtree Outdoors	Super2NR TV	NOPI Tunervis.	Ride-Funkmastr
USA 45	Martin (In Stereo)	Living Single	Paid Program	Paid Program	Paid Program	Paid Program	★★ *"Revenge of the Nerds II: Nerds in Paradise"* (1987, Comedy) Robert Carradine, Curtis Armstrong.				PGA Tour Sunday (Live)		★★ *"Loser"* (2000)
FX 46	Paid Program	Paid Program	Ally McBeal "The Inmates" (In Stereo)		Ally McBeal "Being There" (In Stereo)		Beverly Hills, 90210 "I Only Have Eyes for You"		Beverly Hills, 90210 "All That Jazz" (In Stereo)		Beverly Hills, 90210 "Senior Week" (In Stereo)		*"Kingpin"* (1996)
ESPN2 47	Wildlife Quest	Hunting the Country	Cumberland	Reel Guys	Out There	K9 Nation	Offshore Adventures	Ultimate Outdoors	Hunting the Country	Bassmasters Montgomery, Ala.		ATPA (N)	Rodeo
MSNBC 48	MSNBC Investigates		Economy Watch		MSNBC News Live		MSNBC News Live		MSNBC News Live		MSNBC News Live		America's Voices
SPEED 49	Paid Program	Paid Program	Speed Racer	Speed Racer	Motor Sport	Dream Car Garage	Autoline Detroit	My Classic Car	Two Guys Garage	Powerboat	Powerboat Racing: APBA		Auto Racing
OUTDR 51	Paid Program		Paid Program	Pull	American Shooter	Hunting 201	Americana Outdoors	Outfitter Journal	Shotgun Journal	Great Outdoors	Ducks Unlimit.	Water Dogs	Sport Fishing
TVL 52	Gunsmoke "Judgment"		Waltons		Happy Days	Brady Bunch	Burns and Allen	I Love Lucy	Hazel	Father Knows	Dennis the Menace	Andy Griffith	Gunsmoke "Judgment"
WE 55	Paid Program	Paid Program	Paid Program	Guthy-Renker	Paid Program	Paid Program	Paid Program	Paid Program	Guthy-Renker	Paid Program	★★★ *"Urban Cowboy"* (1980, Drama) John Travolta, Debra Winger.		
COM 57	Paid Program	Paid Program	Beat the Geeks	Trigger Happy TV	★★½ *"Happy, Texas"* (1999, Comedy) Escaped cons pose as the gay organizers of a beauty pageant.				★★½ *"The Hebrew Hammer"* (2003) A Jewish hero arises to save Hanukkah from Santa's evil son.				Reno 911!
TLV 58	Paid Program	Body by Jake	Paid Program	Paid Program	Paid Program	Paid Program	Home Again	Home Again	Home Again	Home Again	Trading Spaces: Family		Trading Spaces
NGEO 59	Paid Program	Paid Program	Paid Program	Paid Program	Paid Program	Guthy-Renker	Assignmnt	Earthpulse	Extreme Planet "Fire Mountain"		Reptile Wild	Snake Wranglers	Assignmnt

SUNDAY AFTERNOON — DECEMBER 14, 2003

	12:30	1 PM	1:30	2 PM	2:30	3 PM	3:30	4 PM	4:30	5 PM	5:30	6 PM	6:30
CBS 2 2 5 5	(12:00) NFL Today (N)	(2)NFL Football: Pittsburgh Steelers at New York Jets. Giants Stadium. (Live) (5)NFL Football: Buffalo Bills at Tennessee Titans. The Coliseum. (Live)						(2)Extra Point (5)To Be Announced		(2)Skiing: Merrill Lynch Celebrity Classic. Deer Valley, Utah.		(2)CBS Evening News (In Stereo)	(2)News (In Stereo)
WTAE 4	That's So Raven (In Stereo) (El)	Figure Skating: Cup of Russia. From Moscow.				Golf: Target World Challenge -- Final Round. From Sherwood Country Club in Thousand Oaks, Calif. (Live)						News	ABC World News-Sunday
NBC 6 6 8 25 11 8 12 12	(6)(11)Paid Program (8)Mercury Media (12)(12:00) To Be Announced	(6)(11)Paid Program (8)Mercury Media	(6)(8)(11)PGA Tour Year in Review Recap of the PGA season. (N) (In Stereo)		Figure Skating: Skaters' Championship. From Columbus, Ohio. (In Stereo)			Ice 2003 (N) (In Stereo) (Part 2 of 2)				(6)(8)(11)News (12)Seinfeld Elaine's boyfriend wears a fur coat.	NBC Nightly News
WB 7 22	Movie: ★★½ *"Ernest Saves Christmas"* (1988) Jim Varney. Cont'd		Soul Train Christmas Starfest Holiday songs.					Elimidate		One Tree Hill "Crash Into You" (In Stereo)		Everwood "Extra Ordinary" (In Stereo)	
FOX 10 53	Fox NFL Sunday	NFL Football: San Francisco 49ers at Cincinnati Bengals. Paul Brown Stadium. (In Stereo Live)						NFL Football: Dallas Cowboys at Washington Redskins. FedEx Field. (In Stereo Live)					
PBS 13 13	(12:00) Member's Favorites					Member's Favorites						Member's Favorites	
PBS 16 36	Tennessee Ernie Ford Family Christmas Christmas specials.		Mystery of the Three Kings (In Stereo)			John Tesh's Christmas in Positano (In Stereo)		Lawrence Welk Family Christmas (In Stereo)				John Tesh's Christmas in Positano (In Stereo)	
WGN 22	BeastMaster	★★★ *"The Santa Clause"* (1994) A divorced dad unwittingly becomes the next Kriss Kringle.				★★★½ *"Chitty Chitty Bang Bang"* (1968, Fantasy) A family travels to a land that doesn't permit children.				★★½ *"Amongst Friends"* (1993, Drama) Well-heeled Long Island youths turn to a life of crime.			
VH-1 23	(12:00) Driven (N)	I Love the '80s Strikes Back "1986" (In Stereo)	I Love the '80s Strikes Back "1987" (In Stereo)			I Love the '80s Strikes Back "1988" (In Stereo)		I Love the '80s Strikes Back "1989" (In Stereo)		ET on VH1 (In Stereo)		★★ *"Road House"* (1989, Drama) Patrick Swayze, Sam Elliott. (In Stereo)	
HIST 24	Riddle of the Zodiac	Incredible But True? Disappearing ships.		Incredible But True? "Vanished!"		Incredible But True? "Shark Attack 1916"		Incredible But True? "Secret Societies"				Incredible But True?	Incredible But True?
DISN 26	Santa Claus	Proud Family	Kim Possible	That's So Raven	Lizzie McGuire	Boy Meets World	Even Stevens	Lilo & Stitch	Recess (In Stereo)	Kim Possible	Proud Family	Sister, Sister	Even Stevens
ESPN 27	NFL Countdwn	PBA Bowling: Dexter Tournament of Champions. Uncasville, Conn. (Live)		Billiards: Trick		2003 World Series of Poker -- Final Round		Rodeo: Wrangler National Finals Championship. Las Vegas. (Live)					Billiards: Trick
FSP 28	Sports Talk	The Edzo Show	Halls of Fame	Golf: Duff Challenge. Las Vegas.		Boxing: Roberto Bonilla vs. Ricardo Vargas		Motorcycle Racing	You Gotta See This!	College Tipoff	College Basketball: Pepperdine at Maryland. (Live)		
TNT 29	Movie: *"Willy Wonka & Chocolate"* Cont'd	★★ *"Jack Frost"* (1998, Fantasy) A deceased dad returns to life as a fun-loving snowman.				★★ *"Call Me Claus"* (2001) Whoopi Goldberg. Santa Claus picks a cynical TV producer to replace him.						*"The Wizard of Oz"* (1939) A tornado whisks a Kansas girl to a magical land.	
CNN 30	(12:00) Late Edition Primetime		People in the News			In the Money		CNN Live Sunday		Next at CNN		CNN Live Sunday	
NICK 33	Hey Arnold!	Thornberrys	Thornberrys	CatDog (In Stereo)	Real Monsters	Angry Beavers	Rocko's Life	Oddpar-ents	Sponge-Bob	All That (In Stereo)	Kenan & Kel	Sabrina-Witch	As Told by Ginger
AMC 34	Movie: ★★★½ *"The Horse Whisperer"* (1998, Drama) Robert Redford, Kristin Scott Thomas. Cont'd			★★★ *"Ghost"* (1990, Fantasy) Patrick Swayze, Demi Moore, Whoopi Goldberg. A murder victim returns to save his beloved fiancee.								*"Colors"* (1988) An elite police unit is assigned to control gang violence.	
TDC 35	(12:00) Air Traffic Cop	Most Dangerous Jobs in the World		More Than Human		Allosaurus: A Walking With Dinosaurs Special		MythBusters Hosts test urban legends.		American Chopper "Mikey's Bike"		American Chopper "Mikey's Bike 2"	
LIFE 36	Movie: ★★ *"Family Pictures"* (1993, Drama) Anjelica Huston. A family struggles with their autistic child's needs. Cont'd					*"Comfort and Joy"* (2003), Dixie Carter A woman awakens to a changed life following a car accident.				★★ *"Deadly Web"* (1996, Drama) Gigi Rice. A killer terrorizes a divorced woman's family via computer.			
A&E 37	Movie: *"Horatio Hornblower: Duty"* (2003) Ioan Gruffudd. Cont'd		Seasond Travlr	Seasond Travlr	Ask This Old House	All Year Round	Inside This Old House	Ask This Old House	Sell This House	Makeover Mamas	★★½ *"Columbo Goes to College"* (1990, Mystery)		
TBS 38	Movie: ★★★½ *"Heat"* (1995) Al Pacino. Cont'd	★½ *"Soldier"* (1998, Science Fiction) Kurt Russell. A soldier in a futuristic society defends his new home.				★★½ *"Demolition Man"* (1993) Sylvester Stallone. A frozen cop is thawed out to capture an old nemesis.				★★★ *"Die Hard 2"* (1990) (PA) An L.A. cop battles terrorists in Washington.			
FAM 39	Full House (In Stereo)	7th Heaven "I Love Lucy" (In Stereo)		★★ *"To Grandmother's House We Go"* (1992, Comedy) Mary-Kate Olsen, Ashley Olsen.				*"Richie Rich's Christmas Wish"* (1998) Richie wishes he was never born after ruining Christmas.				★★★★ *"Babe"* (1995) James Cromwell.	
TOON 40	Scooby-Doo	New Scooby-Doo Movies		Tom & Jerry	Sitting Ducks	Hamtaro	Totally Spies	Codename: Kid	Robot Jones	Courage-Dog	Powerpuff Girls!	Dexter's Laboratory	Dexter's Laboratory
TDISN 42	Timon & Pumbaa	House of Mouse	House of Mouse	Fillmore (In Stereo)	Fillmore (In Stereo)	Buzz Lightyear	Buzz Lightyear	Legend of Tarzan	Legend of Tarzan	Little Mermaid	Aladdin (In Stereo)	Sabrina Series	Weekenders
SCIFI 43	Movie: Cont'd	★★ *"Disturbing Behavior"* (1998, Suspense) A teen faces a bizarre student body at his new school.				★½ *"I Still Know What You Did Last Summer"* (1998, Horror) Jennifer Love Hewitt. (In Stereo)				★★ *"Urban Legend"* (1998, Horror) Jared Leto. A killer knocks off coeds on a college campus.			
TNN 44	Car and Driver	Horsepower TV	Trucks! (In Stereo)	Real TV (In Stereo)	Real TV (In Stereo)	Real TV (In Stereo)	Real TV (In Stereo)	Real TV (In Stereo)	Real TV (In Stereo)	Real TV (In Stereo)	Real TV (In Stereo)	Real TV (In Stereo)	Real TV (In Stereo)
USA 45	Movie: ★★ *"Loser"* (2000, Comedy-Drama) Jason Biggs. Cont'd		★½ *"For Richer or Poorer"* (1997, Comedy) Tim Allen, Kirstie Alley. Fugitive Manhattanites pose as an Amish couple.						★★ *"Dear God"* (1996) Greg Kinnear. A con artist becomes an unlikely ambassador of goodwill.			★½ *"Black Sheep"*	
FX 46	Movie: ★★½ *"Kingpin"* (1996, Comedy) Woody Harrelson. A washed-up bowler takes on an Amish farmer as a protege. Cont'd					Married... With	Married... With	Cops (In Stereo)	Cops (In Stereo)	Cops (In Stereo)	Cops (In Stereo)	P.I.	DVD Awards
ESPN2 47	(12:00) Rodeo: Wrangler National Finals -- Ninth Round. Las Vegas.		College Soccer: NCAA College Cup Final -- Teams to Be Announced. Columbus, Ohio. (Live)					ESPNews (Live)		Motorcycle Racing: THQ World Supercross Grand Prix. Arnhem, Netherlands.			HS Heisman
MSNBC 48	America's Voices	Headliners & Legends		Headliners & Legends		Headliners & Legends		Headliners & Legends		Headliners & Legends		National Geographic Ultimate Explorer	
SPEED 49	Auto Racing	Auto Racing: SCCA Valvoline Runoffs		Auto Racing: SCCA Valvoline Runoffs: GT3.		Auto Racing: German Touring Car.		Auto Racing: Grand National Cross-Country		Auto Racing: Grand National Cross-Country		Hi-Rev Tuners	Hot Rod TV (In Stereo)
OUTDR 51	Trout Unlimited	Fly Fishing Masters (N)	Ducks	RV Today	ATV Television	Motorcycle Racing: Freestyle Motocross.		Pleasure Boater	Boat	Skiing: 2003 FIS World Cup.		America's Horse	America's Horse
TVL 52	(12:00) Gunsmoke	Bonanza Ben and Little Joe attend a delegation.		MacGyver "Cleo Rocks" (In Stereo)		All in the Family	Brady Bunch	Dick Van Dyke	Munsters	Mister Ed	Mister Ed	Bewitched	Bewitched
WE 55	Movie: ★★★ *"Urban Cowboy"* (1980, Drama) John Travolta. Cont'd		Single in the City Dating in New York City.			Single in the City Dating in New York City.		Single in the City Dating in New York City.		Single in the City Dating in New York City.		Single in the City Dating in New York City.	
COM 57	Reno 911!	Saturday Night Live (In Stereo)		Saturday Night Live (In Stereo)		Saturday Night Live Nathan Lane, Metallica.		Saturday Night Live (In Stereo)		Saturday Night Live Danny DeVito, R.E.M.		Saturday Night Live Karen Black, Cheap Trick.	
TLV 58	Trading Spaces	While You Were Out		Mostly True Stories: Urban Legends		Ancient Egyptians "The Battle of Megiddo"		Ancient Egyptians Tomb-robbing scandal.		Ancient Egyptians "The Priests of Amun"		Ancient Egyptians "The Cult of the Apis Bull"	
NGEO 59	Reptile Wild	Living Wild "Wildlife Rescue"		Be the Creature "Manatee"		Worlds Apart "Detroit, Mich. Meets Peru"		Built for the Kill "Ambush"		Baby-Faced Assassins		Living Wild "Wolves and Hounds"	

SUNDAY EVENING — DECEMBER 14, 2003

	7 PM	7:30	8 PM	8:30	9 PM	9:30	10 PM	10:30	11 PM	11:30	12 AM	12:30	1 AM
CBS 2 2 5 5	60 Minutes (In Stereo)		Survivor: Pearl Islands "Flames and Endurance" (Season Finale) The winner is determined. (In Stereo Live)				Survivor: Pearl Islands Reunion The contestants are reunited. (In Stereo Live)		(2)News (In Stereo) (5)News	(2)Sports Showd. (5)Sports Machine	(2)Tailgate Talk (5)Hot Ticket (In Stereo)	(2)West Wing (5)Blind Date (N)	(5)Blind Date (N) (In Stereo)
WTAE 4	America's Funniest Home Videos (In Stereo)		10-8 "Brothers in Arms" (In Stereo)		Alias "The Two" (In Stereo)		Practice "We the People" (In Stereo)		News	Practice "Lawyers, Reporters and Cockroaches" (In Stereo)		Entertainment Tonight (In Stereo)	
NBC 6 6 8 25 11 8 12 12	★★ *"National Lampoon's Christmas Vacation"* (1989, Comedy) Chevy Chase, Beverly D'Angelo, Randy Quaid. A traditional Griswold yuletide backfires in comic fashion. (In Stereo)				*"Secret Santa"* (2003, Christmas) Jennie Garth. Premiere. A cynical reporter searches for a mysterious philanthropist. (In Stereo)				News	(6)Cops (8)George Michael Sports Machine (11)Cops (12)Seinfeld	(6)Cops (8)Fifth Quarter (11)Cops (12)Dateline NBC	(6)Maximum Exposure (8)Hot Ticket (11)Outer Limits	(8)X-Files "Fallen Angel" (In Stereo) (12)Meet the Press
WB 7 22	Smallville Clark battles an invisible force.		Charmed Leo turns the sisters into Greek goddesses so they will be able to vanquish titans. (In Stereo)			Drew Carey "Pilot"		Paid Program	Victory Christian	Blind Date (In Stereo)	Blind Date (In Stereo)	Cheaters Double life; follow-up. (In Stereo)	
FOX 10 53	NFL Postgame	King of the Hill (N)	Simpsons (In Stereo)	Bernie Mac (In Stereo)	Malcolm in the Middle	Arrested Dev.	News	Sports Xtra	Seinfeld (In Stereo)	Andromeda Crew must stop an android army.		Paid Program	Paid Program
PBS 13 13	(6:00) Member's Favorites				Member's Favorites						Member's Favorites		
PBS 16 36	Three Tenors Christmas (In Stereo)				Morgan Choir: A Silver Celebration The Morgan State University Choir in concert. (In Stereo)				Notre Dame -- Witness to History		(Off Air)		
WGN 22	Mutant X Military base becomes infected.		Andromeda Crew must stop an android army.		X-Files "Fallen Angel" (In Stereo)		News (In Stereo)	Instant Replay	Matlock "The Accident" (In Stereo)		In the Heat of the Night "Don't Look Back"		Rockford Files
VH-1 23	Movie: ★★ *"Road House"* (1989) Cont'd		Driven "Mike Tyson" Mike Tyson. (In Stereo)		Kid Rock Christmas (N) (In Stereo)		Kid Rock Christmas (In Stereo)				Driven "Kid Rock" (In Stereo)		Driven Mike Tyson.
HIST 24	History's Mysteries		Nostradamus: 500 Years Later Ten of the seer's most famous prophecies. (N)				Mail Call	Tactical to Practical		Extreme History	Nostradamus: 500 Years Later Ten of the seer's most famous prophecies.		
DISN 26	That's So Raven	JoJo's Circus	*"Get a Clue"* (2002, Comedy) Lindsay Lohan, Bug Hall, Brenda Song.		Lilo & Stitch	Sister, Sister	That's So Raven	Kim Possible	Proud Family	Even Stevens	Smart Guy (In Stereo)	Lilo & Stitch	
ESPN 27	Sports-Center	NFL Primetime (Live)	NFL Football: New York Giants at New Orleans Saints. Louisiana Superdome. (Live)							SportsCenter (Live)			NFL Primetime
FSP 28	College Basketball: Pepperdine at Maryland.		College Basketball: Portland at Duke. (Live)				Pittsburgh Sports Tonight (Live)		Best Damn Sports Show Period		Beyond the Glory Dominique Wilkins.		Sports Tonight
TNT 29	Movie: *"The Wizard of Oz"* (1939) Cont'd		Christmas in Washington (N)		★★ *"A Christmas Carol"* (1999, Drama) Crotchety Ebenezer Scrooge experiences a holiday epiphany.				Christmas in Washington		★★ *"A Christmas Carol"* (1999, Drama) Patrick Stewart, Joel Grey.		
CNN 30	People in the News		CNN Presents "Infidelity" (N)		Larry King Live		CNN Sunday Night		CNN Presents "Infidelity"		Larry King Live		Sunday Night
NICK 33	Nicktoons TV	Romeo! (In Stereo)	Brothers Garcia	Sabrina-Witch	Full House (In Stereo)	Full House (In Stereo)	Cosby Show	Cosby Show	Roseanne (In Stereo)	Roseanne (In Stereo)	Cosby Show	Cosby Show	Three's Company
AMC 34	Movie: ★★★ *"Colors"* (1988) Sean Penn. Cont'd		★★★ *"48 HRS."* (1982) Nick Nolte. A convict is temporarily set free to help catch fugitives.				★★ *"Smokey and the Bandit II"* (1980, Comedy) A driver transports an elephant from Florida to Texas.				★★★ *"48 HRS."* (1982, Comedy-Drama) Nick Nolte, Eddie Murphy.		
TDC 35	American Chopper "Mikey Special"		Dinosaur Planet "White Tip's Journey" (N)		Dinosaur Planet Das ruins several hunts. (N)		Dinosaur Planet "White Tip's Journey"		Dinosaur Planet Das ruins several hunts.		Iceman: Hunt for a Killer		Supervolcanoes
LIFE 36	★½ *"Oxygen"* (1999) Maura Tierney. A cop pursues a kidnapper who has buried his victim alive.				Division Raina monitors Kate's recovery.		Strong Medicine "Seize the Day" (N)		1-800-Missing		Any Day Now "You Think I Am Lying to You?"		Designing Women
A&E 37	Movie: *"Columbo Goes to College"* (1990) Cont'd		Biography of the Year Influential personalities. (N)				Biography of the Year Influential personalities.				Biography of the Year Influential personalities.		
TBS 38	Movie: ★★★ *"Die Hard 2"* (1990, Drama) Cont'd		★★½ *"Swordfish"* (2001) John Travolta. An ex-con computer hacker is pulled into a high-tech heist.				★★½ *"Swordfish"* (2001) John Travolta. An ex-con computer hacker is pulled into a high-tech heist.				★★½ *"Demolition Man"* (1993, Adventure) (PA) Sylvester Stallone.		
FAM 39	Movie: ★★★★ *"Babe"* (1995) Cont'd		*"Eloise at Christmastime"* (2003) Julie Andrews. Eloise insists on helping with yuletide nuptials.				★★ *"Three Days"* (2001) Kristin Davis. An angel lets a man relive the days before his wife's death.				Lakewood Church	Feed the Children	Zola Levitt Presents
TOON 40	Ed, Edd n Eddy	Ed, Edd n Eddy	Duck Dodgers	Grim Adv.	Cartoon Cartoon's Greatest Hits		Teen Titans "Masks"	X-Men: Evolution	Hunger-force	Space Ghost	Oblongs (In Stereo)	Mission Hill (In Stereo)	Cowboy Bebop
TDISN 42	Legend of Tarzan	Fillmore (In Stereo)	Weekenders	Recess (In Stereo)	House of Mouse	Teacher's Pet	Teamo Supremo	Timon & Pumbaa	Aladdin (In Stereo)	Gargoyles (In Stereo)	Gargoyles (In Stereo)	Hercules (In Stereo)	Teacher's Pet
SCIFI 43	Battlestar Galactica Humanity's deadliest enemies re-emerge with a vengeance. (In Stereo) (Part 1 of 2)				Battlestar Galactica Humanity's last survivors flee in search of a new home. (In Stereo) (Part 2 of 2)				Scare Tactics	Scare Tactics	Farscape "Unrealized Reality" (In Stereo)		Now and Again
TNN 44	WWE Sunday Night Heat (N) (In Stereo)		★★½ *"The World Is Not Enough"* (1999, Action) Pierce Brosnan, Robert Carlyle. James Bond must protect a murdered industrialist's daughter. (In Stereo)						★★½ *"The World Is Not Enough"* (1999, Action) Pierce Brosnan. James Bond must protect a murdered industrialist's daughter.				
USA 45	Movie: ★½ *"Black Sheep"* (1996, Comedy) Chris Farley. Cont'd			★★★ *"Meet the Parents"* (2000, Comedy) Robert De Niro. A man spends a disastrous weekend with his lover's family.					Law & Order: Special Victims Unit "Escape"		L.A. Dragnet "Slice of Life" (In Stereo)		*"Dear God"* (1996)
FX 46	(6:30) DVD Exclusive Awards		★½ *"Deuce Bigalow: Male Gigolo"* (1999) An aquarium cleaner becomes a gigolo for quick cash.				Shield "Pain in Pain"		Hitchhiker Chronicles	★½ *"Deuce Bigalow: Male Gigolo"* (1999) An aquarium cleaner becomes a gigolo for quick cash.			
ESPN2 47	NHL Hockey: Dallas Stars at Chicago Blackhawks. United Center. (Live)				NHL 2Night (Live)	Inside Drag Racing (N)	Mother's Car Show		Mother's Car Show	Super Chevy	NBA Fastbreak	Outside the Lines (N)	Sports Reporters
MSNBC 48	National Geographic Ultimate Explorer		National Geographic Ultimate Explorer "The War Next Door" (N)				MSNBC Special		National Geographic Ultimate Explorer "The War Next Door"				MSNBC Special
SPEED 49	Speed News (N)		Victory by Design: Porsche (N)		F1 Decade Mika Hakkinen. (N)		Motor Trend	High Life	The Legacy Continues	Motor Sport	Speed News		Victory-Porsche
OUTDR 51	SAS: Are You Tough Enough? SAS Regiment.		Bull Riding: 2003 PBR Finals. Las Vegas.			Bragging Rights (N)	Rodeo: PRCA Tour.		Bull Riding: 2003 PBR Finals. Las Vegas.			Bragging Rights	Rodeo: PRCA Tour.
TVL 52	Sanford and Son	Sanford and Son	Leave It to Beaver	Andy Griffith	Sanford and Son	Bewitched	Legends: Min.	ET in TV Land "Three's Company."		Leave It to Beaver	Bonanza Ben and Little Joe attend a delegation.		Bonanza
WE 55	Single in the City Dating in New York City.		★★★ *"9 to 5"* (1980, Comedy) Jane Fonda, Dolly Parton, Lily Tomlin. Three working women rebel against their sexist employer.					★★★ *"Postcards From the Edge"* (1990) An actress recovering from addiction lives with her mother.			Single in the City Dating in New York City.		
COM 57	Saturday Night Live (In Stereo)		★★½ *"The Hebrew Hammer"* (2003) A Jewish hero arises to save Hanukkah from Santa's evil son.				Comedy Central Roast "Denis Leary"		South Park	Insomniac	Kid Notorious	Undergrads	Duckman (In Stereo)
TLV 58	Trading Spaces: Family (N)		Junkyard Mega-Wars "Flight of the Century" Teams build vintage planes using period junk.				Wright Stuff		Trading Spaces: Family		Junkyard Mega-Wars Teams build vintage planes using period junk.		
NGEO 59	Reptile Wild (N)	Reptile Wild	Be the Creature "Japanese Macaque"		Geography of Gambling (N)		Geography of Wealth Wealth around the world.		Be the Creature "Japanese Macaque"		Geography of Gambling		Geography of Wealth

MONDAY EVENING — DECEMBER 15, 2003

	7 PM	7:30	8 PM	8:30	9 PM	9:30	10 PM	10:30	11 PM	11:30	12 AM	12:30	1 AM
CBS 2 2 5 5	(2)CBS News (5)Ent. Tonight	(2)Hollywood Squares (In Stereo) (5)Access Hollywood	Yes, Dear Greg forces Kim to escort his boss. (N)	Still Standing "Still Christmas" (In Stereo)	Everybody Loves Raymond "Jazz Records"	Two and a Half Men (N) (In Stereo)	CSI: Miami "Extreme" (TV) Horatio investigates the murder of an adrenaline junkie. (N) (In Stereo)		(2)News (In Stereo) (5)News		Late Show Liv Tyler;

TUESDAY EVENING — DECEMBER 16, 2003

	7 PM	7:30	8 PM	8:30	9 PM	9:30	10 PM	10:30	11 PM	11:30	12 AM	12:30	1 AM
CBS 2 2 5 5	(2)CBS News (5)Ent. Tonight	(2)Hollywood Squares (In Stereo) (5)Access Hollywood	Navy NCIS "Marine Down" A widow gets a call from her late husband. (N) (In Stereo)		Guardian "Swimming" Nick oversees a crucial case for the firm while Burton undergoes heart surgery. (N) (In Stereo)		Judging Amy "Sex and the Single Mother" Amy handles a custody dispute involving a radio shock jock. (N) (In Stereo)		(2)News (In Stereo) (5)News	Late Show Barbara Walters: "Survivor: Pearl Islands" winner. (N) (In Stereo)		Late Late Show Tom Jones. (N) (In Stereo)	
WTAE 4	Inside Edition	Entertainment Tonight	8 Simple Rules (In Stereo)	I'm With Her (N) (In Stereo)	According to Jim (In Stereo)	Less Than Perfect (In Stereo)	Line of Fire "Undercover Angel" (N) (In Stereo)		News	Nightline	Jimmy Kimmel Live (In Stereo)		John Walsh Show
NBC 6 6 8 25 11 8 12 12	(6)Friends (8)Wheel of Fortune (11)Jeopardy! (12)Jeopardy!	(6)Friends (In Stereo) (8)Jeopardy! (N) (11)(12)Wheel of Fortune (N)	The Tracy Morgan Show "Church" Family goes to church. (In Stereo)	Whoopi "Rita Plays Poker" Rita joins Mavis's poker night. (In Stereo)	Frasier "Fraternal Schwinns" Frasier must learn how to ride a bike. (In Stereo)	Happy Family Parents' reputation suffers. (In Stereo)	Law & Order: Special Victims Unit "Coerced" Boy, 5, abducted from his bed in the middle of the night. (In Stereo)		News	Tonight Show David Arquette; gourd lady; Train. (N) (In Stereo)		Late Night Kelly Ripa; John Stamos. (N) (In Stereo)	
WB 7 22	Simpsons (In Stereo)	Will & Grace	Gilmore Girls (In Stereo)		One Tree Hill "Every Night Is Another Story"		Blind Date (In Stereo)	Blind Date (In Stereo)	Elimidate (N)	Elimidate	Paid Program	Paid Program	Paid Program
FOX 10 53	Friends (In Stereo)	Seinfeld (In Stereo)	That '70s Show	Simple Life (In Stereo)	24 "Day 3: 8:00PM - 9:00PM" (In Stereo)		News		Seinfeld (In Stereo)	Just Shoot Me	Drew Carey (In Stereo)	Just Shoot Me	Paid Program
PBS 13 13	Business Rpt.	On Q	Nova "Wright Brothers' Flying Machine"		P.O.V. "What I Want My Words to Do to You" (N) (In Stereo)			Independent Lens (N) (In Stereo)		On Q	Charlie Rose (N) (In Stereo)		Antiques Roadshow
PBS 16 36	Business Rpt.	Outdoors Maryland	Nova "Wright Brothers' Flying Machine"		P.O.V. "What I Want My Words to Do to You" (N) (In Stereo)			Holding Ground: "The Rebirth of Dudley Street"		Sing! (In Stereo)	BBC World News	Antiques Roadshow	Teacher's Choice
WGN 22	Becker (In Stereo)	Home Improve.	★★ *"Delirious"* (1991, Comedy) John Candy. A soap writer is swept into the world of his characters.				In the Heat of the Night "Hot Nights" (In Stereo)		Becker (In Stereo)	Will & Grace	The Sharon Osbourne Show (In Stereo)		Elimidate (N)
VH-1 23	(6:30) Kid Rock Christmas (In Stereo)		Living With Michael Jackson Private life. (In Stereo)				Rock & a Hard Place (In Stereo)		Driven "Mike Tyson" Mike Tyson. (In Stereo)		Rock & a Hard Place (In Stereo)		Red Hot Red Carpet
HIST 24	Modern Marvels "Bullets"		Investigating History		Remember the Alamo The battle at the Alamo. (N)				Wild West Tech Great advancements.		Investigating History		Remember the Alamo
DISN 26	Sister, Sister	Lizzie McGuire	*"The Ultimate Christmas Present"* (2000, Comedy) Hallee Hirsh.		That's So Raven		Sister, Sister	Boy Meets World	Kim Possible	Proud Family	Even Stevens	Sister, Sister	Boy Meets World
ESPN 27	2003 World Series of Poker Las Vegas.		2003 World Series of Poker Las Vegas.		College Basketball: Utah at Louisiana State. (Live)				SportsCenter (Live)		Outside-Lines	NFL Live (N)	Sports-Center
FSP 28	Penguins Pregame	NHL Hockey Arena. (Live)	Buffalo Sabres at Pittsburgh Penguins. Mellon				Sports Tonight	Panthers Weekly (N)	Best Damn Sports Show Period (Live)				Sports Tonight
TNT 29	Law & Order "Sweeps" (In Stereo)		Law & Order "Juvenile" (In Stereo)		Law & Order "The Pursuit of Happiness"		Charmed "Necromancing the Stone" (In Stereo)		Angel "Soulless" (In Stereo)	X-Files "Paper Hearts"			X-Files (In Stereo)
CNN 30	Anderson Cooper 360		Paula Zahn Now		Larry King Live		NewsNight With Aaron Brown		Lou Dobbs Tonight		Larry King Live		NewsNight-Br.
NICK 33	Rugrats (In Stereo)	Sponge-Bob	Oddparents	Jimmy Neutron	Full House (In Stereo)	Full House (In Stereo)	Cosby Show	Cosby Show	Roseanne (In Stereo)	Roseanne (In Stereo)	Cosby Show	Cosby Show	Three's Company
AMC 34	Movie: ★★★★ *"My Fair Lady"* (1964) Cont'd		★★★ *"Mystic Pizza"* (1988) Annabeth Gish. Three waitresses cope with the trials of modern romance.				★★½ *"The Cutting Edge"* (1992) D.B. Sweeney. An ex-hockey star is a spoiled figure skater's partner.		★★★ *"Mystic Pizza"* (1988, Comedy-Drama) Annabeth Gish, Julia Roberts.				
TDC 35	Justice Files "Old Enough to Kill"		Dinosaur Planet A young saltasaur beats the odds.		Dinosaur Planet "Pod's Travels" (N)		Dinosaur Planet A young saltasaur beats the odds.		Dinosaur Planet "Pod's Travels"		New Detectives: Forensic Science		FBI Files
LIFE 36	Intimate Portrait "Ashanti" R&B singer.		Nanny (In Stereo)	★★★ *"Clara's Heart"* (1988, Drama) Whoopi Goldberg. A maid helps a boy cope with his parents' failing marriage.					Golden Girls	Golden Girls	Nanny (In Stereo)	Nanny (In Stereo)	Mad About You
A&E 37	American Justice "The Black Widow of Vegas"		Biography "The Green River Killer" (N)		Cold Case Files Former state trooper becomes the prime suspect in his wife's death. (N)				Third Watch "Faith" (In Stereo)		Biography "The Green River Killer"		Cold Case Files
TBS 38	Seinfeld (In Stereo)	Friends (In Stereo)	★ *"The Patriot"* (1998) (PA) Steven Seagal. A doctor must save a Montana town from chemical warfare.				★★ *"Hard to Kill"* (1990, Drama) Steven Seagal. A policeman emerges from a seven-year coma.		★★ *"Surviving the Game"* (1994, Suspense) (PA) Ice-T, Rutger Hauer.				
FAM 39	Year Without a Santa Claus		★★★★ *"Babe"* (1995) James Cromwell. A young pig becomes a champion sheep herder.				Whose Line?	Whose Line?	700 Club		Growing Pains	Growing Pains	Paid Program
TOON 40	Totally Spies	Ed, Edd n Eddy	Grim Adv.	Dexter's Laboratory	Codename: Kid	Pokemon (In Stereo)	Jackie Chan	Samurai Jack	Futurama "The Sting"	Family Guy (In Stereo)	Inuyasha	Big O "Hydra"	Cowboy Bebop
TDISN 42	Legend of Tarzan	Fillmore! (In Stereo)	Weekenders	Recess (In Stereo)	House of Mouse	Buzz Lightyear	Legend of Tarzan	Timon & Pumbaa	Aladdin (In Stereo)	Gargoyles	Gargoyles "Vendettas"	Hercules (In Stereo)	Teacher's Pet
SCIFI 43	X-Files "Patient X" (In Stereo) (Part 1 of 2)		X-Files "The Red and the Black"		UFO Invasion at Rendlesham Host Bryant Gumbel. (In Stereo)				★★★ *"Roswell"* (1994) Kyle MacLachlan. Based on the crash of an alleged UFO in 1947 New Mexico.				Crossing Over
TNN 44	Cheers	Cheers (In Stereo)	Star Trek: The Next Generation "Datalore"		Star Trek: The Next Generation "Firstborn"		Mo' Joe Schmo Show (In Stereo)		Elimination	Elimination	Blind Date (In Stereo)	Blind Date (In Stereo)	Highlander "Legacy"
USA 45	JAG "Baby, It's Cold Outside" (In Stereo)		Law & Order: Special Victims Unit (In Stereo)		★★★ *"The Nutty Professor"* (1996) A plump scientist transforms himself into a svelte swinger.				Law & Order: Special Victims Unit (In Stereo)		★★ *"Boomerang"* (1992, Comedy) Eddie Murphy, Halle Berry.		
FX 46	Cops (In Stereo)	Cops (In Stereo)	★★ *"Porky's"* (1981, Comedy) Dan Monahan. Lusty high-school boys try to crash the local brothel.				Shield "Cupid and Psycho"		Married... With	★★ *"Porky's"* (1981, Comedy) Dan Monahan. Lusty high-school boys try to crash the local brothel.			
ESPN2 47	College Football: New Orleans Bowl -- Memphis vs. North Texas. New Orleans. (Live)							NBA Fast Break Tuesday (Live)		Streetball	NBA Fastbreak	Streetball	NFL Live
MSNBC 48	Hardball (Live)		Countdown With Keith Olbermann (Live)		Abrams Report		Scarborough Country (Live)		Hardball		Countdown With Keith Olbermann		MSNBC Special
SPEED 49	Auto Racing	Auto Racing	AutoWeek (N)	MotorWeek (In Stereo)	Year in Racing FIM motorcycles review. (N)		American Thunder	2 Wheel Tuesday (N)		Corbin's Ride On	Auto Racing: Speedway Grand Prix Series.		Auto Racing
OUTDR 51	Shotgun Journal	American Shooter	Lumberjacks	Lumberjack	X-fire "Germ Alert" (N)		Bragging Rights	Beach Ambush	Lumberjacks	Lumberjack	X-fire "Germ Alert"		Bragging Rights
TVL 52	Sanford and Son	Sanford and Son	Leave It to Beaver	Leave It to Beaver	Sanford and Son	Bewitched	Andy Griffith	Leave It to Beaver	I Love Lucy	I Dream of Jeannie	Munsters	Munsters	Munsters
WE 55	Two Guys and a Girl	Ned and Stacey	★★★ *"Saturday Night Fever"* (1977, Drama) John Travolta. A man's only escape from his humdrum existence is dancing.				★★ *"Mary Reilly"* (1996, Horror) Julia Roberts. Dr. Jekyll's maid is drawn to the doctor's evil alter ego.				Felicity "James and the Giant Piece" (In Stereo)		
COM 57	Daily Show	Saturday Night Live Brendan Fraser, Bjork.		Crank Yankers	Insomniac	South Park	Crank Yankers	Kid Notorious	Daily Show (N)	Tough Crowd	Crank Yankers	Kid Notorious	Daily Show
TLV 58	Secrets of Forensic Science		What Were You Thinking?		Mostly True Stories: Urban Legends		Area 51: Fact or Fiction (N)		What Were You Thinking?		Mostly True Stories: Urban Legends		Area 51: Fact
NGEO 59	Assignmnt	Chasing Time	Built for the Kill "Coral Reef"		Air Force One A look at Air Force One. (N)		Mayday "Unlocking Disaster"		Assignmnt	Chasing Time	Built for the Kill "Coral Reef"		Air Force One

WEDNESDAY EVENING — DECEMBER 17, 2003

	7 PM	7:30	8 PM	8:30	9 PM	9:30	10 PM	10:30	11 PM	11:30	12 AM	12:30	1 AM
CBS 2 2 5 5	(2)Care Telethon (5)Ent. Tonight	(5)Access Hollywood (N)	(5)60 Minutes II (In Stereo)		(5)King of Queens "Santa Claustrophobia"	(5)Becker Becker flies to Las Vegas. (In Stereo)	48 Hours Investigates (In Stereo)		(2)News (In Stereo) (5)News	Late Show Neve Campbell; Wellwater Conspiracy. (N) (In Stereo)		Late Late Show Burt Bacharach; Ron Isley. (N) (In Stereo)	
WTAE 4	Inside Edition	Entertainment Tonight	My Wife and Kids (In Stereo)	It's All Relative (In Stereo)	Barbara Walters: 10 Most Fascinating People of 2003		Primetime Special Edition: Oprah in Africa: Journey		News	Nightline	Jimmy Kimmel Live (In Stereo)		John Walsh Show
NBC 6 6 8 25 11 8 12 12	(6)Friends (8)Wheel of Fortune (11)Jeopardy! (12)Jeopardy!	(6)Friends (In Stereo) (8)Jeopardy! (N) (11)(12)Wheel of Fortune (N)	Ed Ed is distracted by a curvy former classmate as he prepares to join Carol in Manhattan. (N) (In Stereo)		Law & Order "Chosen" Detectives discover a murder victim was the muscle end of a gambling operation. (In Stereo)		Law & Order "Bounty" A bounty hunter is found dead in a motel room. (In Stereo)		News	Tonight Show Charles Barkley; Enrique Iglesias. (N) (In Stereo)		Late Night Elijah Wood; Liz Phair. (N) (In Stereo)	
WB 7 22	Simpsons (In Stereo)	Will & Grace	Smallville "Exile" (In Stereo) (Part 1 of 2)		Angel "Unleashed" (In Stereo)		Blind Date (In Stereo)	Blind Date (In Stereo)	Elimidate (N)	Elimidate	Paid Program	Paid Program	Paid Program
FOX 10 53	Friends (In Stereo)	Seinfeld (In Stereo)	That '70s Show	Stan Hooper	The O.C. "The Countdown" (In Stereo)		News		Seinfeld (In Stereo)	Just Shoot Me	Drew Carey (In Stereo)	Just Shoot Me	Paid Program
PBS 13 13	Business Rpt.	On Q	Dickens Charles Dickens publishes his first work at age 24; Dickens becomes most famous and best-loved novelist. (N) (In Stereo)							Great Museums	On Q	Charlie Rose (N) (In Stereo)	Nova (In Stereo)
PBS 16 36	Business Rpt.	Artworks This Week	Dickens Charles Dickens publishes his first work at age 24; Dickens becomes most famous and best-loved novelist. (N) (In Stereo)							Raleigh Ringers: One Winter		BBC World News	Antiques Roadshow	Teacher's Choice
WGN 22	Becker (In Stereo)	Home Improve.	★★ *"Sleeping Beauty"* (1987, Fantasy) A princess cursed to eternal sleep awaits a prince's kiss.				News (In Stereo)			Becker (In Stereo)	Will & Grace	The Sharon Osbourne Show (In Stereo)	Elimidate (N)
VH-1 23	Sexy Single Babes (In Stereo)		More Celebrity Breakups (In Stereo)		Beverly Hills, 90210: 10-Year Reunion		Top Fashion Moments of 2003 (In Stereo)			Awesomely Bad Fashion Bad clothes		Top Fashion Moments of 2003 (In Stereo)	How Stars Get Hot 2
HIST 24	Modern Marvels "Runways"		Wright Challenge Teams build and fly replicas of the Wright Flyer.				Modern Marvels (N)			Hardcore History "Asteroids!"		Wright Challenge Teams build and fly replicas of the Wright Flyer.	
DISN 26	Sister, Sister	Lizzie McGuire	*"The Even Stevens Movie"* (2003, Comedy) The Stevens family's free vacation turns into a nightmare.				Sister, Sister	Boy Meets World	Kim Possible	Proud Family	Even Stevens	Sister, Sister	Boy Meets World
ESPN 27	Sports-Center	NBA	NBA Basketball: Dallas Mavericks at Boston Celtics. FleetCenter. (Live)				SportsCenter (Live)				Outside-Lines	NFL Live (N)	Sports-Center
FSP 28	(6:30) SportsBeat	Football Today	Best Damn Sports Show Period (Live)				Sports Tonight	Football Today	Best Damn Sports Show Period (Live)				Sports Tonight
TNT 29	Law & Order "Guardian" (In Stereo)		Law & Order "True North" (In Stereo)		★★½ *"First Knight"* (1995, Adventure) Sean Connery, Richard Gere. The evil Malagant threatens the peace of Camelot.			Law & Order "Sonata for Solo Organ" (In Stereo)				X-Files "Leonard Betts" (In Stereo)	
CNN 30	Anderson Cooper 360		Paula Zahn Now		Larry King Live		NewsNight With Aaron Brown		Lou Dobbs Tonight			Larry King Live	NewsNight-Br.
NICK 33	Rugrats Dil can't sleep.	Sponge-Bob	Oddparents	As Told by Ginger	Full House (In Stereo)	Full House (In Stereo)	Cosby Show	Cosby Show	Roseanne (In Stereo)	Roseanne (In Stereo)	Cosby Show	Cosby Show	Three's Company
AMC 34	Movie: ★★★ *"Mystic Pizza"* (1988) Cont'd		★★★ *"Risky Business"* (1983, Comedy) A straight-laced teenager gets involved with a prostitute.				★★★★ *"American Graffiti"* (1973) Richard Dreyfuss. Teenagers in 1962 California ponder their futures.					★★½ *"Slums of Beverly Hills"* (1998, Comedy) Natasha Lyonne.	
TDC 35	Now See This!		Return to Kitty Hawk: 100 Years of Flight (N)		Wright Brothers: First in Flight Engineers build a reproduction of the 1903 Wright Flyer.					Return to Kitty Hawk: 100 Years of Flight		Wright Brothers: First in Flight	
LIFE 36	Nanny (In Stereo)	Nanny Maxwell throws an anniversary party.	Nanny "Pilot"		*"Cries From the Heart"* (1994, Drama) Two women must put aside their differences to help a child.					Golden Girls	Golden Girls	Nanny (In Stereo)	Mad About You
A&E 37	American Justice: George Trepal		Biography "Patty Duke" (N)		American Justice People wrongly convicted. (N)		In the Shadow of "Cold Mountain" (N)			Third Watch "Four Days" (In Stereo)		Biography "Patty Duke"	American Justice
TBS 38	Seinfeld (In Stereo)	Friends (In Stereo)	Seinfeld (In Stereo)	Seinfeld (In Stereo)	★★½ *"Something to Talk About"* (1995) A betrayed wife stirs up trouble at the family horse farm.		★★½ *"Something to Talk About"* (1995) A betrayed wife stirs up trouble at the family horse farm.						★★★ *"Stir of Echoes"*
FAM 39	Frosty's Wnter	Christmas Orange	*"The Christmas List"* (1997) Mimi Rogers. A store clerk gets every item on her extravagant wish list.				Whose Line?	Whose Line?	700 Club			Growing Pains	Growing Pains	Paid Program
TOON 40	Totally Spies	Ed, Edd n Eddy	Grim Adv.	Dexter's Laboratory	Codename: Kid	Pokemon (In Stereo)	Jackie Chan	Samurai Jack	Futurama "Bend Her"	Family Guy (In Stereo)		Inuyasha	Big O	Cowboy Bebop
TDISN 42	Legend of Tarzan	Fillmore (In Stereo)	Weekenders	Recess (In Stereo)	House of Mouse	Buzz Lightyear	Legend of Tarzan	Timon & Pumbaa	Aladdin (In Stereo)	Gargoyles "Turf"		Gargoyles (In Stereo)	Hercules (In Stereo)	Teacher's Pet
SCIFI 43	Beyond Belief: Fact or Fiction? (In Stereo)		Beyond Belief: Fact or Fiction? (In Stereo)		★★ *"Tales From the Hood"* (1995, Horror) A mortician plays host to four stories of twisted terror.					★★★ *"Beetlejuice"* (1988) Michael Keaton. Two ghosts try to scare away their home's new tenants.				Crossing Over
TNN 44	Cheers (In Stereo)	Cheers (In Stereo)	Star Trek: The Next Generation "Angel One"		★★★★ *"Platoon"* (1986, Drama) Tom Berenger, Willem Dafoe. A soldier embarks on a yearlong tour of duty in Vietnam. (In Stereo)			Elimination		Blind Date (In Stereo)	Blind Date (In Stereo)		Highlander (In Stereo)
USA 45	JAG "Collision Course" (In Stereo)		Law & Order: Special Victims Unit "Remorse"		★★½ *"Six Days, Seven Nights"* (1998) A pilot and a high-strung editor are marooned on an island.				Law & Order: Special Victims Unit "Remorse"				
FX 46	Cops (In Stereo)	Cops (In Stereo)	★★ *"American Pie"* (1999, Comedy) Jason Biggs, Shannon Elizabeth. Four teens attempt to lose their virginity by prom night.						Cops "Las Vegas"	Married... With	★★ *"American Pie"* (1999) Jason Biggs. Four teens attempt to lose their virginity by prom night.		
ESPN2 47	NFL Live (Live)	College Basketball: Princeton at Duke. (Live)					NHL Hockey: Minnesota Wild at Colorado Avalanche. Pepsi Center. (Live)					NHL 2Night (Live)	NBA Fastbreak	NFL Live
MSNBC 48	Hardball (Live)		Countdown With Keith Olbermann (Live)		Abrams Report		Scarborough Country (Live)		Hardball			Countdown With Keith Olbermann		MSNBC Special
SPEED 49	Auto Racing	Jet Skiing: IJSBA	Two Guys Garage (N)	Dream Car Garage	Year in Racing American Le Mans series. (N)		Auto Racing: Australian V8 Supercars. New South Wales, Australia.					Auto Racing: CORR Sportsman Series		Auto Racing
OUTDR 51	American Safari	Hunting 201	Killer Instinct "Urban Birds of Prey"		Killer Instinct "Fangs" Deadliest snakes.		Mysterious Encounters	Outdoor Outtakes	Killer Instinct "Urban Birds of Prey"			Killer Instinct "Fangs" Deadliest snakes.		Mysterious Encounters
TVL 52	Sanford and Son	Sanford and Son	Leave It to Beaver	Leave It to Beaver	Sanford and Son	Bewitched	Andy Griffith	Leave It to Beaver	I Love Lucy "Be a Pal"	I Dream of Jeannie		Leave It to Beaver	Leave It to Beaver	Leave It to Beaver
WE 55	Two Guys and a Girl	Ned and Stacey	Mix It Up	Diva Detectives	Single in L.A. The dating scene in Los Angeles.		★★ *"The Money Pit"* (1986, Comedy) Tom Hanks. A bargain mansion proves to be a financial black hole.					Felicity "Final Touches" (In Stereo)		Mix It Up
COM 57	Daily Show	Saturday Night Live John Goodman, Jewel.		Crank Yankers	Insomniac	South Park	South Park (N)	Chappelle's Show	Daily Show (N)	Tough Crowd		South Park	Kid Notorious	Daily Show
TLV 58	Supermax Prisons		Mega Machines (N)		Junkyard Wars "Car Curlers" (N)		Sports Collisions and Crackups		Mega Machines			Junkyard Wars "Car Curlers"		Sports Collisions
NGEO 59	Assignmnt	Chasing Time	Disaster! (N)		High Flyers (N)		Doctors without Borders: In the Field			Assignmnt	Chasing Time	Disaster!		High Flyers

THURSDAY EVENING — DECEMBER 18, 2003

	7 PM	7:30	8 PM	8:30	9 PM	9:30	10 PM	10:30	11 PM	11:30	12 AM	12:30	1 AM
CBS 2 2 5 5	(2)CBS News (5)Ent. Tonight	(2)Hollywood Squares (In Stereo) (5)Access Hollywood	Price is Right Million Dollar Spectacular A salute to the U.S. armed forces. (N) (In Stereo)		CSI: Crime Scene Investigation "Coming of Rage" A teenager is beaten to death at a construction site. (N)		Without a Trace "Coming Home" The search for a well-liked young man who may be living a double life. (N) (In Stereo)		(2)News (In Stereo) (5)News	Late Show Bonnie Hunt; Dave Matthews. (N) (In Stereo)		Late Late Show Adam Goldberg. (N) (In Stereo)	
WTAE 4	Inside Edition	Entertainment Tonight	Threat Matrix "Mexico" (N) (In Stereo)		Extreme Makeover (In Stereo)		Primetime Thursday		News	Nightline	Jimmy Kimmel Live Playboy's Hugh Hefner; Counting Crows perform.		John Walsh Show
NBC 6 6 8 25 11 8 12 12	(6)Friends (8)Wheel of Fortune (11)Jeopardy! (12)Jeopardy!	(6)Friends (In Stereo) (8)Jeopardy! (N) (11)(12)Wheel of Fortune (N)	Friends "The One With Ross's Tan" Ross gets a strange-looking tan.	Good Morning, Miami Jake tries to trick Frank. (N) (In Stereo)	Will & Grace Grace has tickets to a musical. (In Stereo)	Scrubs "My American Girl" Elliot's life needs a drastic makeover. (In Stereo)	ER "Hindsight" Events just before Christmas unfold in reverse chronological order. (In Stereo)		News	Tonight Show Uma Thurman; Desert Sessions. (N) (In Stereo)		Late Night Jennifer Connelly; Lewis Black. (N) (In Stereo)	
WB 7 22	Simpsons (In Stereo)	Will & Grace	Grinch-C'mas	Scooby-Doo	Jamie Kennedy	Run of the House	Blind Date (In Stereo)	Blind Date (In Stereo)	Elimidate (N)	Elimidate	Paid Program	Paid Program	Paid Program
FOX 10 53	Friends (In Stereo)	Seinfeld (In Stereo)	Tru Calling "Morning After" (N) (In Stereo)		TV's Funniest Game Show Moments 2		News		Seinfeld (In Stereo)	Just Shoot Me	Drew Carey (In Stereo)	Just Shoot Me	Paid Program
PBS 13 13	Business Rpt.	On Q	WQED Presents: Live From Studio A		Happy Holidays in Pittsburgh (In Stereo)		Houses Around Here		Speaking Freely	On Q	Charlie Rose (N) (In Stereo)		Dickens (In Stereo)
PBS 16 36	Business Rpt.	Business Connection	Ask This Old House	MotorWeek (In Stereo)	Frontline "From Jesus to Christ: The First Christians" (In Stereo) (Part 2 of 2)				Christmas Joy	Great Museums	BBC World News	Antiques Roadshow	Teacher's Choice
WGN 22	Becker (In Stereo)	Home Improve.	★★ *"Snow White"* (1987, Fantasy) Diana Rigg. A wicked queen casts a spell upon a princess.				News (In Stereo)		Becker "City Lights"	Will & Grace	The Sharon Osbourne Show (In Stereo)		Elimidate (N)
VH-1 23	Rock 'n' Roll Weddings (In Stereo)		Shortest Celebrity Marriages (In Stereo)		Driven "Jennifer Lopez" Jennifer Lopez.		Fabulous Life Of... "Top Spenders" (In Stereo)		Fabulous Life Of...	Fabulous Life Of...	Kid Rock Christmas (In Stereo)		
HIST 24	Modern Marvels "Digi-Tech" DVD; CD; HDTV.		Seven Wonders of the World The mysteries of the Great Pyramid of Giza.				Modern Marvels "Egyptian Pyramids"		Conquest (N)	Conquest	Seven Wonders of the World The mysteries of the Great Pyramid of Giza.		
DISN 26	Sister, Sister	Lizzie McGuire	★½ *"Seventeen Again"* (2000, Fantasy) Estranged grandparents are transformed into teenagers.				Sister, Sister	Boy Meets World	Kim Possible	Proud Family	Even Stevens	Sister, Sister	Boy Meets World
ESPN 27	NFL Pro Bowl Selection Show (Live)		NHL Hockey: Regional Coverage -- New York Islanders at New York Rangers or San Jose Sharks at St. Louis Blues. (Live)					SportsCenter (Live)			Rome Is Burning (N)		Sports-Center
FSP 28	NHL Hockey: Pittsburgh Penguins at Carolina Hurricanes. RBC Center. (Live)					Sports Tonight	Sports Tonight	Football Today	Best Damn Sports Show Period (Live)				Sports Tonight
TNT 29	NBA Pregame	NBA Basketball: Dallas Mavericks at Minnesota Timberwolves. Target Center. (Live)					NBA Basketball: Phoenix Suns at Portland Trail Blazers. Rose Garden. (Live)				Inside the NBA (Live)		X-Files (In Stereo)
CNN 30	Anderson Cooper 360		Paula Zahn Now		Larry King Live		NewsNight With Aaron Brown		Lou Dobbs Tonight		Larry King Live		NewsNight-Br.
NICK 33	Rugrats (In Stereo)	Sponge-Bob	Oddparents	Rugrats (In Stereo)	Full House (In Stereo)	Cosby Show	Roseanne (In Stereo)	Cheers (In Stereo)	Three's Company	Coach (In Stereo)	Cosby Show	Cosby Show	Three's Company
AMC 34	Movie: ★★★ *"Risky Business"* (1983) Cont'd		★★½ *"Legal Eagles"* (1986, Comedy) Robert Redford, Debra Winger. Two attorneys employ unorthodox methods to free a client.				★★½ *"Mr. Mom"* (1983) Michael Keaton. A newly unemployed man keeps house while his wife works.				★★½ *"Legal Eagles"* (1986) Robert Redford.		
TDC 35	New Detectives: Forensic Science		Water Survivors		Deep Salvage (N)		Nubia: The Forgotten Kingdom		Water Survivors		Deep Salvage		Forgotten King.
LIFE 36	Nanny (In Stereo)	Nanny "My Fair Nanny"	Nanny "The Nuchshlep"	Nanny (In Stereo)	*"The Test of Love"* (1999) Roma Downey. A woman cares for a daughter from her husband's affair.				Golden Girls	Golden Girls	Nanny (In Stereo)	Nanny "I'm Pregnant"	Mad About You
A&E 37	American Justice "Payback for a Bully"		Biography "Santa Claus" (N)		Ultimate Small Town Christmas A panel crowns one hometown. (N)				Third Watch "Jimmy's Mountain" (In Stereo)		Biography "Santa Claus"		Small Town Christmas
TBS 38	Seinfeld (In Stereo)	Friends (In Stereo)	★½ *"Blue Streak"* (1999, Comedy) Martin Lawrence. A thief poses as a cop to retrieve a hidden diamond.				★★ *"Reindeer Games"* (2000, Action) Ben Affleck. An ex-con is roped into a Christmas Eve casino heist.			★½ *"Blue Streak"* (1999) A thief poses as a cop to retrieve a hidden diamond.			
FAM 39	'Twas Night	First Christmas	*"Eloise at Christmastime"* (2003) Julie Andrews. Eloise insists on helping with yuletide nuptials.				Whose Line?	Whose Line?	700 Club		Growing Pains	Growing Pains	Paid Program
TOON 40	Totally Spies	Ed, Edd n Eddy	Grim Adv.	Dexter's Laboratory	Codename: Kid	Pokemon (In Stereo)	Jackie Chan	Samurai Jack	Futurama (In Stereo)	Family Guy (In Stereo)	Inuyasha	Big O "The Big Fight"	Cowboy Bebop
TDISN 42	Legend of Tarzan	Fillmore (In Stereo)	Weekenders	Recess (In Stereo)	House of Mouse	Buzz Lightyear	Legend of Tarzan	Timon & Pumbaa	Aladdin (In Stereo)	Gargoyles	Gargoyles	Hercules (In Stereo)	Teacher's Pet
SCIFI 43	★★ *"Amityville II: The Possession"* (1982) Another family falls victim to the evil Long Island home.				★½ *"Tales From the Crypt Presents Bordello of Blood"* (1996, Horror) Dennis Miller. (In Stereo)				Tales From the Crypt (In Stereo)				Crossing Over
TNN 44	Cheers (In Stereo)	Cheers (In Stereo)	Star Trek: The Next Generation "11001001"		Elimination	Elimination	Elimination	Elimination	Elimination		Blind Date (In Stereo)	Blind Date (In Stereo)	Highlander
USA 45	JAG "Salvation" (In Stereo)		Law & Order: Special Victims Unit "Slaves"		★★ *"Major Payne"* (1995, Comedy) A hard-nosed ex-Marine takes command of pint-sized cadets.				Law & Order: Special Victims Unit "Slaves"		★½ *"Sgt. Bilko"* (1996) An Army major threatens Bilko's gambling sidelines.		
FX 46	Cops (In Stereo)	Cops (In Stereo)	★½ *"Down to You"* (2000, Comedy) The romance between two coeds hits some bumps in the road.				Cops "Arizona"	Cops "Arizona"	Married... With	★½ *"Down to You"* (2000, Comedy) The romance between two coeds hits some bumps in the road.			
ESPN2 47	Golf: Long Drive	College Football: GMAC Bowl -- Louisville vs. Miami-Ohio. Mobile, Ala. (Live)							Women's College Volleyball: NCAA Tournament Semifinal -- Teams to Be Announced. Dallas.				NFL Pro Bowl
MSNBC 48	Hardball (Live)		Countdown With Keith Olbermann (Live)		Abrams Report		Scarborough Country (Live)		Hardball		Countdown With Keith Olbermann		MSNBC Special
SPEED 49	Auto Racing	Auto Racing	My Classic Car	Car Crazy	Year in Racing Trans-Am season. (N)		Auto Racing: Off-Road Racing -- Race One.		Auto Racing: Off-Road Racing -- Race Two.		Auto Racing	Auto Racing	Legends of Motorsport
OUTDR 51	This Happened	Sport Fishing	Bull Riding: PBR Highlights. Las Vegas.		PBR Total Bull	Bragging Rights	Dirt Rider Adventure	Off Road A-Z (N)	Bull Riding: PBR Highlights. Las Vegas.		PBR Total Bull	Dirt Rider Adventure	Off Road A-Z
TVL 52	Sanford and Son	Sanford and Son	Leave It to Beaver	Leave It to Beaver	Sanford and Son	Bewitched	Andy Griffith	Leave It to Beaver	I Love Lucy "The Diet"	I Dream of Jeannie	Bewitched	Bewitched	Bewitched (Part 1 of 2)
WE 55	Two Guys and a Girl	Ned and Stacey	★★★ *"Houseboat"* (1958, Comedy) Cary Grant, Sophia Loren. An Italian symphony conductor's daughter becomes a maid.				★★★ *"Madame X"* (1966) Lana Turner. A self-sacrificing woman is defended in court by her son.				Felicity "And to All a Good Night" (In Stereo)		
COM 57	Daily Show	Saturday Night Live (In Stereo)		Crank Yankers	Insomniac	South Park	Man Show	Man Show	Daily Show (N)	Tough Crowd	Man Show	Man Show	Daily Show
TLV 58	Scene of the Crime "If I Can't Have You"		Repo Men: Stealing for a Living		Repo Men: Stealing for a Living "Sin City"		U.S. Marshals: The Real Story "Manhunters"		Repo Men: Stealing for a Living		Repo Men: Stealing for a Living "Sin City"		U.S. Marshals
NGEO 59	Assignmnt	Chasing Time	Dangerous Jobs "Storm Shooter"		Rocket Ranch		Extreme Planet "Buried Alive"		Assignmnt	Chasing Time	Dangerous Jobs "Storm Shooter"		Rocket Ranch

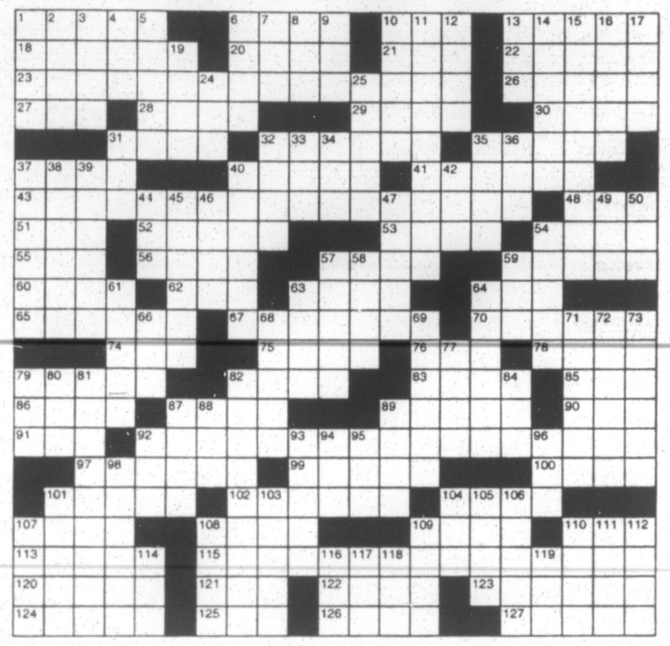
FRIDAY EVENING — DECEMBER 19, 2003

| | 7 PM | 7:30 | 8 PM | 8:30 | 9 PM |

Super Crossword — PAGEANTRY

ACROSS
1 Tiffany treasure
6 Zoom
10 Likely
13 Send the money
18 Novelist Lurie
20 In the thick of
21 Med. test
22 Leave out
23 Injudicious pageant winner?
26 Williams of "Happy Days"
27 Crank's comment
28 Facilitate a felony
29 "__ homo"
30 Tropical spot
31 Literary lioness
32 Couch kin
35 Mobile homes?
37 Leading man?
40 One of twelve
41 Musical key
43 Argumentative pageant winner?
48 "The Raven" monogram
51 Cookbook phrase
52 Pan-fry
53 Dynamic start
54 Shade of green
55 Spigot
56 The __ Brothers
57 Trudge
59 Teach on the side
60 He gave us a lift
62 Homeric character
63 Pound piece
64 Chic, in the '60s
65 Bean's brother
67 Nonconformist pageant winner?
70 Come up
74 Liotta of "Across 127 Across"
75 Start fishing
76 Accounting abbr.
78 "__ Lang Syne"
79 Aromatic spice
82 Rocker Townshend
83 Unwelcome visit?
85 TV's "My Sister __"
86 Wet blanket
87 Stead
89 Sweetly, to Solti
90 Dallas coll.
91 Slangy sib
92 Inarticulate
97 French pointillist
99 Lose one's tail?
100 Cooking fat
101 Play ground?
102 Congenital
104 Coalition
107 "Oh, woe!"
108 Scored, to Sampras
109 Impartial
110 Exec's deg.
113 Ditka and Douglas
115 Deceptive pageant winner?
120 "Die Fledermaus" maid
121 PA hours
122 With 25 Down, aquarium fish
123 Expiated
124 Thick
125 Crosses (out)
126 Casanova's cry?
127 "Unlawful __" ('92 film)

DOWN
1 Window part
2 Director Kazan
3 Desire
4 Slalom curve
5 Resident
6 Diplomacy
7 Aussie walker
8 Feel awful
9 Nutritional abbr.
10 Clerical vestment
11 Went on
12 Prong
13 Singer Chris
14 Weather factor
15 Abusive pageant winner?
16 Sacred cows
17 Shoe size
19 Collars a crook
24 Where goats gambol
25 See 122 Across
31 Marmaduke has two
32 Positive
33 Hesitater's sounds
34 Little one
35 Baseball's Martinez
36 Chang's sib
37 Explosive mixture
38 Expand
39 Neat __
40 Shore sight
42 Bach's "Bist du bei __"
44 Neighbor of Mex.
45 That is
46 Sonny & Cher song, e.g.
47 Mother Judd
49 Commotion
50 Part of MPH
54 Biblical region
57 Oater extras
58 Departed
59 Hen's hubby
61 Remove varnish
63 HS exam
64 Florentine family name
66 Holm of "Brazil"
68 Freeze
69 Actor Power
71 Zhivago's country
72 Star quality
73 Halley or Hillary
77 Soft mineral
79 LP replacements
80 Psychic Geller
81 Inaccurate pageant winner?
82 DDT, for instance
84 Narcs' org.
87 Italian bread?
88 "It __ far, far better"
89 Teen title
92 Toby, for one
93 Rips to shreds
94 Slangy suffix
95 Squirrel's snack
96 RN's specialty
98 Art supporters?
101 Playground feature
103 Homes on high
104 Candy quantity
105 Ohio city
106 Declaim
107 "Diary of __ Housewife" ('70 film)
108 NYSE rival
109 Baptism site
110 Make money
111 Transvaal resident
112 He's Devine
114 Diocese
116 Hostelry
117 Society column word
118 Crafty critter
119 Heavy weight



© 2003 King Features Synd., Inc.

Trivia test
by Fifi Rodriguez

1. MOVIES: Who starred in the film "I Was a Teen-age Werewolf"?
2. HISTORY: When was the Erie Canal completed?
3. INVENTIONS: What famous product did Edward Lowe invent in 1947?
4. MEDIA: In what year was the Atlantic Monthly magazine first published?
5. LANGUAGE: What is the literal meaning of the phrase "Ave Maria"?
6. GEOGRAPHY: In what body of water would one find the Isle of Man?
7. ASTRONOMY: Pan is a moon of which planet?
8. POP CULTURE: Which product uses the slogan "good to the last drop"?
9. LITERATURE: What is the name of Sancho Panza's donkey in "Don Quixote"?
10. GENERAL KNOWLEDGE: What does a chiromancer do for a living?

Collecting
by Larry Cox

Civil War Items

Q. I have some old Civil War books, and I am wondering where I can find out if they are valuable.—*Kenneth, Plantsville, Conn.*

A. "Warman's Civil War Collectibles" by John F. Graf has just been published, and it contains more than 1,000 images and more than 3,000 price listings. In addition to books, this highly recommended reference features information about the collectibility and value of such Civil War items as accoutrements, artillery, belts, bullets, ephemera, flags, photos and uniforms.

Graf, a respected military collector and historian, is editor of Military Trader and has written a guide that is informative and easy to use. It can be found at most larger bookstores or ordered through Krause Publication's toll-free telephone number, 1-888-457-2873.

***

Q. I have a land grant signed by President James Buchanan in 1858 for a parcel of land in Fayette County, Ill. Does this document have any value?—*Joe, Ramsey, Ill.*

A. Two autograph dealers in your region are Thomas J. Joyce, 400 North Racine Ave., 103A, Chicago, IL 60622; and William Butts, 206 North Main St., Galena, IL 61036.

***

Q. I have old paper money issued in Japan. How can I find out how much it might be worth?—*Judy, Belgrade, Minn.*

A. Rob Weiss is an established dealer with an international reputation. He can help you. His telephone number in Tucson, Ariz., is (520) 881-7200.

Paw's corner
by Sam Mazzotta

Gifts from the heart

Q. What can I get the dog that has everything? Jason is surrounded by toys, rawhide chews, extra collars, fashionable leashes — everything he needs, he has. Do you have any suggestions for a great gift? — *Judy C., Minneapolis*

A. If your dog has all he needs, how about donating (in Jason's name) funds, time or care items to pets who don't have all they need? Many animals live in shelters with few comforts; other pets live with elderly owners who can't provide full care, like regular walks or play times.

A monetary gift to your city or county's animal shelter is welcome; just check the phone book for shelter listings and research each shelter's goals and needs to match the organization you want to donate to.

You can make a material donation to local shelters, too. Many are in need of simple items like blankets, toys, food, cleaning supplies and carriers, to name a few. And they often welcome volunteers (of all ages — kids, you'll need your parents' permission) to help feed animals, clean cages, do paperwork — all the small but important things that keep shelters running.

Some pets have loving owners who cannot provide a full measure of care due to disability or infirmity. You volunteer services like walking exercising pets, or giving rides t veterinarian, to keep them healthy happy. Again, check local phone ings for pet charities and orga tions for seniors or the disabled.

So consider giving your time, o money saved for an item your doesn't really need, to a local an shelter or pet-related charity. You will go an incredibly long way, make you feel great about helping in need this holiday season!

Just Like Cats & Dogs
by Dave T. Phipps



"A Christmas an' New Year's card from your stingy Uncle John—it includes best wishes for your birthday next month, mine in April an' our anniversary in August!"

LAFF-A-DAY



"And who shall I say is calling?"

The Spats
by Jeff Pickering



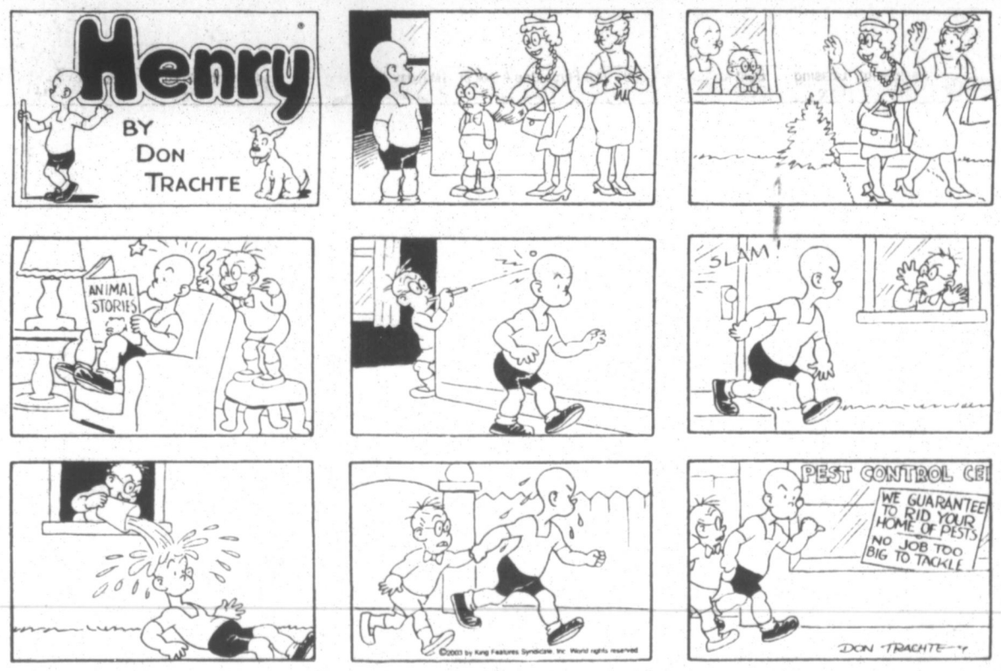
Amber Waves
by Dave Phipps



R.F.D.
by Mike Marland



Henry
BY DON TRACHTE





HOCUS-FOCUS
BY HENRY BOLTINOFF



Differences: 1. Banner is different. 2. Bowtie is missing 3. "Cup cakes" is reversed. 4. Bottle has been added 5. Tie is black. 6. Register is missing

Strange BUT TRUE
By Samantha Weaver

• The U.S. presidential election that took place in 1920 was the first in which women were allowed to vote. It was also the first election to be broadcast over the radio; as results came in, an announcer read them, so anyone who had a radio (not very many, actually) could tune in. That was yet another first: the first scheduled radio broadcast, by station KDKA in Pittsburgh.

• When Bill Clinton defeated George H.W. Bush for the presidency, outgoing first lady Barbara Bush gave this advice to Hillary Clinton for dealing with the news media: "Avoid this crowd like the plague. And if they quote you, make damn sure they heard you."

• Famed outlaws Bonnie and Clyde were killed on May 23, 1934, when the car they were in was riddled with bullets. After the smoke had cleared and investigators were cleaning out the vehicle, they found 14 guns, 3,000 rounds of ammunition, license plates for eight states and — inexplicably — a saxophone.

• If you're a resident of a major metropolitan area (and perhaps even if you're not), you may be fed up with seemingly ubiquitous toll roads. You'd probably be surprised to learn, though, just how long they've been around: The first one was in England in the year 1269. And I'm sure that's when people first started getting annoyed by them.

• On a per capita basis, the country that consumes the most coffee is Finland. Norway ranks second, Denmark third and Sweden fourth, with Austria coming in fifth. Perhaps the cold climate demands that people drink more warm beverages.

• The only professional football team in history to lose three straight Super Bowls is the Buffalo Bills.

Moments in time
THE HISTORY CHANNEL

• On **Dec. 19, 1732,** Benjamin Franklin of Philadelphia first published "Poor Richard's Almanack." The book, filled with proverbs preaching industry and prudence, became one of the most popular publications in Colonial America.

• On **Dec. 20, 1820,** Missouri put a price on bachelorhood, instituting legislation that forced single men between the ages of 21 and 50 to hand over an annual tax of one dollar.

• On **Dec. 18, 1878,** John Kehoe, the last of the Molly Maguires, is executed in Pennsylvania. The Molly Maguires, an Irish secret society that had allegedly been responsible for some incidences of vigilante justice in the coalfields of eastern Pennsylvania, defended their actions as attempts to protect exploited Irish-American workers.

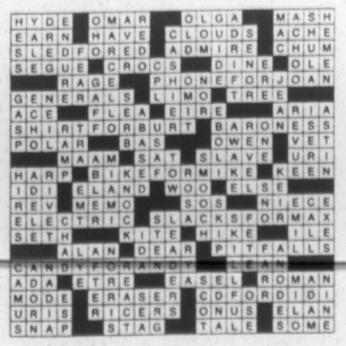
• On **Dec. 16, 1951,** the detective series "Dragnet" appears on television for the first time, as a sneak preview on the anthology show "Chesterfield Sound-Off Time."

• On **Dec. 15, 1961,** in Tel Aviv, Israel, Adolf Eichmann, the Nazi SS officer who organized Adolf Hitler's "final solution of the Jewish question," is condemned to death by an Israeli war crimes tribunal.

• On **Dec. 17, 1977,** Elvis Costello makes a rare television appearance on "Saturday Night Live." He filled in as musical guest for the show when scheduled guests the Sex Pistols failed to show up.

• On **Dec. 21, 1988,** Pan Am Flight 103 from London to New York explodes in midair over Lockerbie, Scotland, an hour after departure. In 1999, in an effort to ease United Nations sanctions against Libya for the bombing, Colonel Moammar Gadhafi agreed to turn the suspects over to Scotland for trial in the Netherlands using Scottish law and prosecutors.

Solutions to last week's Super Crossword



Trivia Test Answers

1. Michael Landon
2. 1825
3. Kitty Litter
4. 1857
5. Hail Mary
6. Irish Sea
7. Saturn
8. Maxwell House coffee
9. Dapple
10. Read palms

APOSTOLIC

Apostolic Church of Oakland, Rev. Greg Cummings, Pastor. Sunday Worship 10 a.m. and 6 p.m.

ASSEMBLY OF GOD

Cornerstone Assembly of God, US 219, Boynton, Pa., Pastor Thomas Twigg Jr., 814-662-4235. Sun. Sch. 9:30 a.m.; Wor.10:30 a.m.; Sun. eve. ser. 6 p.m.; Wed. fam. night & Bible study 7 p.m.

Crellin Assembly of God, Rev. Bruce Craig, Pastor. Sun. Sch. 9:45 a.m.; Wor. 10:45 a.m. and 6 p.m.; Prayer meet. Mon. 7 p.m.; Prayer and Bible study, Missionettes and Royal Rangers, PowerSource Youth Minist., Wed. 7 p.m.

Glendale Assembly of God Church, David P. Goldzen, Pastor. Sun. Sch. 10 a.m.; Wor. 11 a.m. and 6 p.m.

Good Tidings Assembly of God, Location Rd., St. George, WV. Iris V. Skipper, Pastor. Sun. Sch. 10 a.m.; Wor. 7 p.m. & Fri. 7:30 p.m.; Cottage Prayer Meet. Tues. 7:30 p.m.

Hiway Assembly of God, Star Rt., Kitzmiller. Rev. Gail K. Hixon, Pastor. Sun. Sch. 10 a.m.; Sun. eve. ser. 6 p.m.; Wed. night ser. 7 p.m.

Kitzmiller Assembly of God, Rev. Samuel Calhoun, Pastor. Sun. Sch. 10 a.m.; Wor. 11 a.m.; Eve. Wor. 7 p.m.; Prayer & Praise ser. Wed. 7 p.m.

Lakeside Assembly of God, Rev. Robert W. Collette Sr., Pastor. Sun. Sch. 9:30 a.m.; Wor. 10:30 a.m.; Youth (Gr. 4-10) 7 p.m.; Evang. ser. Sun. 6:30 p.m.; Bible Study Wed. 7 p.m.

Maple Grove Assembly of God, Horse Shoe Run, WV., Robert J. Klier, Pastor. Sun. Sch. 9:30 a.m.; Fam. Wor. 10:30 a.m. and 7 p.m.; Wed. 6 p.m. youth; 7 p.m. Bible study.

Maranatha Assembly of God, 176 Springs Rd., Grantsville, 301-895-5300. Rev. William K. Ferguson, Interim. Pastor. Sun. Sch. 9:30 a.m.; Sun. Worship 10:30 a.m. & 6 p.m.

Mt. Top Christian Assembly, Rt. 135, Mtn. Lake Park. Rev. Daniel Winters. Sun. Sch. 9:30 a.m.; Wor. and Kids C.A.V.E. 10:30 a.m.; Living Word Youth Ministry and Evang. ser. 6 p.m.; Wed. Bible Study and Missionettes 7 p.m.; Choir 8 p.m.

Rocky Drean Assembly of God, Bray School Rd. Rev. William C. Skipper, Pastor. Sun. Sch. 9:45 a.m.; Worship 10:45 a.m. & 7 p.m.; Wed. ser. 7 p.m.

Terra Alta Assembly of God, Rev. Robert Travis, Pastor. Sun. Sch. 10 a.m.; Wor. & Child's Church 11 a.m.; Evang. ser. 7 p.m.; Adult Bible Study & Youth ser. Wed. 7 p.m.

Walnut Bottom Assembly of God, Rev. Norman Via. Sun. Sch. 10 a.m.; evening wor. 6 p.m. and Wed. 7 p.m.

BAPTIST

Deep Creek Baptist Church, Don Wilson, Pastor. Sun. Sch. 9:45 a.m.; Wor. ser. 11 a.m. and 6 p.m.; Bible Study & Prayer Wed. 7 p.m.

Ferndale Baptist Church, Rt. 219, 3 mi. N. of Oakland. Child's Sun. Sch. 9 a.m.; Wor. ser. 10 a.m.

Harvest Baptist Church, off Rt. 495, Jennings Rd. Alan Birkby, Pastor phone, 301-895-5556. Sun. Sch. 9:30 a.m.; Wor. 10:30 a.m.; Wed. Prayer & Bible Study 7 p.m.

Little Meadows Baptist Church, Chestnut Ridge Rd., near Grantsville. Pastor Rick High, 304-788-2844. Sun. Sch. 9:30 a.m.; & Wor. 10:45 a.m.; Youth meet. & wor. Wed. 7 p.m.

Mtn. Lake Independent Baptist Church. 1005 Broadford Rd. Dennis L. Leatherman, Pastor. Sun. Sch. 9:45 a.m.; Wor. ser. 10:45 a.m. & 7 p.m. & Wed. 7 p.m.

New Testament Baptist Church, 710 Dung Hill Rd., Grantsville, 301-895-4001, Tony Wilburn, Pastor. Sun. Sch. 10 a.m.; Worship 11 a.m. and 7 p.m.; Wed. Eve. Bible study 7:30 p.m.

Pleasant View Baptist Church, 2 mi. S. of Oakland, Rt. 219. Wally Weeks, Pastor. Youth Pastor, Mark Watkins, 301-334-8515. Sun. Wor. 10:15 a.m.; Bible Study 9 a.m.; Family Minist. Wed. 6 p.m.

Rush Baptist Church, 1985 Old Morgantown Rd. West, near Friendsville. Pastor Steven Rose. Sun. Sch. 9:45 a.m.; Wor. 11 a.m.; Choir practice, Prayer Meet. & Bible Study Wed. 7 p.m.

Victory Baptist Church, 3 miles W. of Oakland, Rt. 39, near Crellin. Sun. Sch. 10 a.m.; Wor. 11 a.m. & 7 p.m. & Thurs. 7 p.m.

BRETHREN

Asher Glade Church of the Brethren, Rt. 42, N. of Friendsville. Edwin Moore, Pastor. 1-724-425-9792. Sun.Sch. 10 a.m.; Wor. 11 a.m.

Bear Creek Church of the Brethren, Brethren Church Rd., Accident. Pastor Kevin Staggs. Sun. Sch. 9:30 a.m.; Wor. 10:30 a.m.

Bethesda Church of the Brethren, Rt. 495, Grantsville. Carroll Junkins, Pastor. Sun. Sch. 9:30 a.m.; Wor. ser. 10:30 a.m.

Brookside Church of the Brethren, Rev. Sam Moon, Pastor. Sun. Sch. 10 a.m.; Wor. 11 a.m.

Cherry Grove Church of the Brethren, 3992 Chestnut Ridge Rd., Grantsville. Henry Elsea Jr., Pastor. Sun. Sch. 9:30 a.m.; Wor. ser. 10:30 a.m.

Fairview Church of the Brethren, 4 mi. off Rt. 50. David C. Moon, Pastor. Sun. Sch. 10 a.m.; Wor. 11 a.m.

Gortner Union Church of the Brethren-Mennonite. Rev. Steven Sauder, Pastor. Sun. Sch. 9:30 a.m.; Wor. ser. 10:30 a.m.

Grace Brethren Church, 3 mi. S. of Accident on Bumble Bee Rd. Sun. Sch. 10 a.m.; Wor. 11 a.m.

Laughlin Church of the Brethren, Amish Rd., Grantsville. Sun. Sch. 9:30 a.m.; Wor. 10:30 a.m.

Laurel Glen Church of the Brethren, Old Mill Rd., Cranesville. Berma and Carol Yerkey, Pastors. Sun. Sch. 10 a.m.; Wor. 11 a.m.

Maple Grove Church of the Brethren, Maple Grove Rd. Worship 10:30 a.m.

Maple Spring Church of the Brethren. Rev. J. Rogers Fike, Pastor. Sun. Sch. 10 a.m.; Wor. 10:45 a.m.

Markleysburg Church of the Brethren, Main St., Markleysburg, Pa. Pastor Joseph E. Brown, 724-329-8155. Sun Sch. 10 a.m.; Worship 11 a.m.

Mt. Grove Church of the Brethren. Rev. Curtis Ketterman, Pastor. Wor. ser. 10:30 a.m.

Oak Grove Church of the Brethren, Sang Run Rd. Pastor Philip Matthews, 301-334-1248; Assoc. Pastor Donald Matthews, 301-387-7502. Sun. Sch. 10 a.m.; Wor. 11 a.m.

Oak Park Church of the Brethren, 110 Church Lane, Oakland, Rev. Mel Menker, Pastor, 301-334-2243. Sun. Sch. 9:30 a.m.; Wor. 8:15 & 10:30 a.m.

Pine Grove Church of the Brethren, Swallow Falls. Larry Rentschler, Pastor. Sun. Sch. 10 a.m.; Wor. 11 a.m.

CHURCH OF CHRIST

Oakland Church of Christ, Russ McConnell, Minister. 301-334-0710. Sun. Sch. 9:30 a.m.; Wor. 10:30 a.m. & 6 p.m. & Wed. 7 p.m.

EPISCOPAL

Emmanuel Episcopal Church, 301 S. Mineral St., Keyser, WV. 304-788-4475. The Rev. Joe Mackov, Rector. Holy Euch. & sermon 10 a.m. Sun.; Wed. Healing ser. 10:30 a.m.

Our Father's House, Rt. 135 at Altamont. Worship Service, 11:15 Mid June through Labor Day.

St. John's Episcopal Church, Rev. Chip Lee, Rt. 135, Deer Pk. Sun. Sch. & Holy Euch. 9 a.m.

St. Matthew's Episcopal, 2nd & Liberty St., Oakland. "Church of Presidents." Holy Euch. Sun. 8 & 10:45 a.m. Rev. Chip Lee, Rector.

St. Michael's Episcopal Church. 107 McDonald St., Kingwood, WV. Rev. Alan Jenks, Vicar. Holy Euch. ser. 10 a.m.

EVANGELICAL FREE

Faith Evangelical Free Church, 1009 MD Hwy., Mtn. Lake Pk., 301-334-4172. Rev. David R. Martin. Sun. Sch. 9:30-10:30 a.m.; Wor. ser. 10:45 a.m.; Pioneer Club during sch. yr. Wed. Jr. & Sr. High 6:45-8 p.m. at Loch Lynn Community Building.

GOSPEL CHURCH

Full Gospel Church, Blaine, WV. Rev. George Tichinel, Pastor. Sun. Sch. 10 a.m.; Sun. Night ser. 7 p.m.; Wed. Bible study 7 p.m.

Independent Full Gospel Revival Center, Loch Lynn Hts. Sun. Sch. 10 a.m. Wor. ser. 6 p.m.; Wed. Wor. ser. 6:30 p.m.

Savage River Full Gospel Church, Rev. Charles Braithwaite, Pastor. Sun. Sch. 10 a.m.; Sun. ser. 6:30 p.m.; Wed. ser. 7 p.m.

CHURCH OF GOD

Bayard Church of God, Bayard, WV. Rev. William McCallister, Pastor. Sun. Sch. 10 a.m.; Wor. ser. 11 a.m.; **Sun. & Wed. ser.** 6:30 p.m.; Prayer **meet. Thurs.** 6 p.m.

Gorman Church of God, at 7301 GW Hwy., Oakland. 301-334-4110. William Rhodes, pastor. Sun. Sch. 10 a.m.; Church ser. 11 a.m.; Eve. ser. 6 p.m.; Tues. Bible study 7 p.m.

Jennings Church of God, Rev. George Plants, Pastor. Sun. Sch. 10 a.m.; Preach. 6 p.m.; Sat. Prayer meet. 6 p.m.; Wed. Bible study 6 p.m.

Laurel Run Church of God, Friendsville, (affiliated with Anderson, Ind., and CBH) Sun. Sch. 10 a.m.; Wor. ser. 10:45 a.m. & 7 p.m.; Wed. prayer and Bible study 7 p.m. Rev. Harvey Havens Jr., 301-746-5320.

Loch Lynn Church of God, Rev. Ivan and Cindy Ackerman, Pastors. Sun. Sch. 9:45 a.m.; Wor. 8 & 11 a.m. and 6 p.m.; Wed. service at 7 p.m.

Sand Spring Church of God, Fearer Rd., Friendsville, 301-746-5675. Rev. Kevin Umbel, Int. Pastor. Sun. Sch. 9 a.m.; Wor. ser. 10:15 a.m.; Bible Study Wed. 7 p.m.; Women's Minist. 1st Wed. 10 a.m. Choir practice Wed. 6 p.m.

INDEPENDENT

The Church of God of Prophecy, 25 Back Street, Deer Park, 301-334-3877, Arnold Mullins, Pastor. Sun. 10 a.m.; morn. wor. 11 a.m.; eve. wor. 7 p.m.; Wed. eve. wor. 7 p.m.

Creation for Christ Min., 301-334-3133, Rt. 219 S. Glenes Dumire, Pastor. Sun Wor. 7:30 a.m.; Wed. prayer meet. 7:30 p.m.

First Christian Church, Friendsville. Galen Beitzel, Evang. Sun. Sch. 10 a.m.; Wor. & Com. 11 a.m.

Freedom Chapel, Bear Creek Rd., near Friendsville, 301-746-4419, Philip Smith, Pastor. Sun. Sch. 10 a.m.; Fellowship Break 11 a.m.; Wor. 11:20 a.m.; Wednesday prayer and Bible study 7 p.m.

Grace Bible Church, 28097 Garrett Hwy., Accident. Larry Glotfelty, Pastor. 301-746-8635. Sun. Sch. 10 a.m.; Wor. ser. 11 a.m. & 7:00 p.m.; Prayer Meet. & Bible study Wed. 7:30 p.m.

Mercy Chapel, Pastor Daymond Schmuck, 902 Mill Run Rd., 5 mi. N of Friendsville. Wor. ser. Sun. 10:30 a.m., weekly Bible study.

New Life Christian Church, Rev. Ed Winebrenner, Pastor. 2 mi. N of Oakland, off Rt. 219 on Nest Lick Acres Rd. Sun. Sch. 10 a.m.; Wor. ser. 11 a.m.; Sun Eve. ser. 7 p.m. Prayer Meet. 7 p.m. Wed.

Sang Run Christian Center, Sang Run Rd., 301-387-6142. Sun. ser.: Sun. Sch. 9:30 a.m., wor. 10:35 a.m.; Bible study every 3rd Wed. 7 p.m. Joe Spiker, Pastor.

Western Md. Christian Center, Mike Robinson, Pastor. 827 1st Ave., Friendsville. 301-746-5715. Sun. Fellowship & Children's C.L.U.B. house 10 a.m.; Eve. Wor. Sun. 6 p.m.; Disc. & Youth(13-18) Wed. 7 p.m.

World Lighthouse Worship Center, Grantsville. Dewayne Johnson, Pastor, 301-895-3868. Sun. wor. 10 a.m. & 6 p.m.; Tues. w/youth & teens 7 p.m. Nursery avail.

Zion Tabernacle, 326 Zion School Rd., Grantsville. Guy Stanton, Pastor. 301-895-5978. Sun. Sch. 10 a.m.; Wor. ser. 11 a.m. Sun. eve. ser. 7:30 p.m.

UNITARIAN/UNIVERSALIST

UU Fellowship of Greater Cumberland, 211 S Lee St., Cumberland. Church sch. & serv. 10:45 a.m. Sun.

JEHOVAH'S WITNESSES

Kingdom Hall of Jehovah's Witnesses, 325 Weber Rd., Oakland. 301-334-8301, Delmus Evans presiding. Sun. 10 a.m. Public lecture; 10:50 a.m. Watchtower study; Tues. 7:30 p.m. Bible study; Thurs. 7:30 p.m. Ministry School; 8:25 p.m. Service meeting.

LATTER-DAY SAINTS

The Church of Jesus Christ of Latter-Day Saints. 1022 John Dr., Oakland. Contact Gary Galloway, home 304-259-5565; office 301-334-9552. Sacrament meet. 10 a.m.

LUTHERAN

Accident Evangelical Lutheran Parish, Roland E. Nairn III, Pastor. **St. John's,** Cove. Wor. 8:30 a.m.; Sun. Sch. 9:30 a.m.; **Grace**, Friendsville, Sun. Sch. 9 a.m.; Wor. 9:45 a.m.; **St. Paul's**, Accident, Sun. Sch. 9:30 a.m.; Wor. 11 a.m.

Bittinger Lutheran Parish, Pat Pittsnogle, Pastor. 301-245-4202. St. John's Meadow Mt. Wor. 8:45 a.m.; Emmanuel, Bittinger, Wor. 10 a.m.; Sun. Sch. 8:45 a.m.; Zion, Jennings, Wor. 11:30 a.m.

Christ Lutheran Church Grantsville, Md. David E. Fetter, Pastor. Wor. ser. 11 a.m.; Sun. Sch. 10 a.m.; Holy Euch. 11/9.

EvangelicalLutheranChurch, 2706 Greenville Rd., Meyersdale, Pa. David E. Fetter, Pastor. Wor. ser. 9:45 a.m.; Sun. Sch. 8:45 a.m.; Holy Euch. 11/9.

St. John's Evangelical Lutheran Church, Mo. Synod, Cove Rd., Accident. Rev. Douglas Kabell, Pastor. Wor. ser. 9 a.m.; Sun. Sch. & Adult Bible class 10 a.m.; Comm. is on the 1st & 3rd Sun.

St. John's Lutheran Church, Red House. Rev. L. Keith Pittsnogle, phone 301-334-4778. Sun. Sch. 9:45 a.m.; Wor. ser. 11 a.m.

St. Paul's Lutheran, Aurora, WV. Wor. ser. 9:30 a.m.; Sun. Sch. 10:45 a.m.

St. John's Lutheran Church, 104 Union St., Salisbury, Pa. David E. Fetter, Pastor. Wor. ser. 8:30 a.m.; Sun. Sch. 9:45 a.m. Holy Euch. 11/2.

St. Mark's Lutheran Church, 6 S. Second St., Oakland, 301-334-2668. Rev. Theodore Bessey, pastor. Wor. ser. 10 a.m.; Sun. Sch. 8:45 a.m.; Sun. Evening Wor. 5 p.m.

Zion Lutheran Church (LCMS), Accident. Wilfred Kersten, Pastor. Sun. Sch. & Bible Class 9:30 a.m.; Wor. ser. 10:30 a.m.

MENNONITE

Cherry Glade Mennonite Church, 4 mi. E.of Accident on Accident-Bittinger Rd. Barry Maust, Pastor; Titus Beitzel and Danny Tice, Assoc. Pastors; Sun. Sch. 9:30 a.m.; Wor. ser. 10:30 a.m. Anthony Lehman, Youth Pastor. Sun. Sch. 9:30 a.m.; Wor. ser. 10:30 a.m.

Glade Mennonite Church, Accident-Bittinger Rd. & Rock Lodge Rd. Phone 301-245-4285. Pastor Chris Weaver. Sun. Sch. 9:30 a.m.; Wor. 10:30 a.m.

Gortner Union Church of the Brethren-Mennonite. Rev. Steven Sauder, Pastor. Sun. Sch. 9:30 a.m.; Wor. ser. 10:30 a.m.

Maple Glen Mennonite Church, Grantsville. Pastor Phil Moser. Sun. Sch. 9:30 a.m.; Wor. 10:30 a.m.

Meadow Mountain Mennonite Church, Rt. 495 near Dry Run & Glendale Rd. Duane Frederick, Pastor. Sun. Sch. 9:30 a.m.; Wor. ser. 10:30 a.m.

Oak Grove Mennonite, Pastor Tim Fetterly. On Zehner Rd., 3 mi. W. of Grantsville by Rt. 40. Sun. Sch. 9:30 a.m.; Wor. ser. 10:30 a.m.

Red Run Mennonite Church, Meyersdale Rd., 301-264-3039. Rev. Carlos Reyes, Pastor. Wor. 10:30 a.m. Sun. Sch. 9:30 a.m.

NAZARENE

Church of the Nazarene, Pastor Art Evans, 207 S. 8th St., Oakland. Sun. Sch. 9:45 a.m.; Wor. 10:45 a.m.; Sun. eve. 6 p.m.; prayer, praise & study Wed. 7 p.m. Phone: 301-334-9161.

Kingwood Nazarene Church, 125 Wellsley St., Kingwood, WV. Sun. sch. 9:45 a.m.; wor. 11 a.m.; Sun. eve. serv. 6 p.m.; Canvas (Sept. May) & Bible study Wed. 7 p.m.

PENTECOSTAL

Apostolics of Oakland, Rev. Greg Cummings, Pastor. Sun. Sch. 10 a.m.; Sun. ser. 6 p.m.; Wed. Serv. 7 p.m.

Calvary Tabernacle, Accident. Rev.Shirland Hardman, Pastor. Sun. Sch., 10 a.m.; Evang. Ser., 6 p.m. & Wed. 7:30 p.m.

Friendsville United Pentecostal Church. Rev. Joseph H. Smith, Pastor. Sun. Sch. 10 a.m.; Evang. ser. 6 p.m.; Mid-week Wed. 7 p.m.

Pentecostal Holiness, Corinth, WV. Revs. Paul and Cathy Snyder, Pastors. Sun. Sch. 10 a.m.; worship 11 a.m. & 6 p.m.; Adult Bible study & youth serv. Wed. 7 p.m.

PRESBYTERIAN

First United Presbyterian Church, Terra Alta John Zuercher, Pastor. Sun. Sch. 9:45 a.m.; Wor. ser. 11 a.m.

Mt. Storm Presbyterian Church, Rev. Paul E. Smith, 304-693-7546. Wor. ser. 9 a.m.; Sun. Sch. 10 a.m.

REFORMED

Grace Reformed Church, Pastor Robert Bonser, 301-334-5635, meets at St. Matthew's Episcopal Church at S. 2nd and Liberty Sts., Oakland for 9:30 a.m. worship.

ROMAN CATHOLIC

St. Anne's Catholic Church, Rt. 40, Grantsville. Mass Sun. 10:30 a.m.

St. Peter's the Apostle Catholic Church. Oakland. Rev. Donald J. Parson. Mass Sat. eve. 5:30 p.m.; Sun. 9 a.m.; McHenry Church at Methodist Church Sat. 4 p.m.; noon at Kitzmiller.

SEVENTH-DAY ADVENTIST

Seventh-day Adventist Mt. Top Church. Between DCL & Oakland., 301-387-9532. Gene Melashenkino, Pastor. Sat. Sab. Sch. 9:30 a.m.; Wor. Hr. 11 a.m.

UNITED BRETHREN

Crellin United Brethren In Christ, Ed Calhoun, Pastor. 301-334-1870. Sun. Sch. 9:45 a.m.; Wor. ser. 10:50 a.m. and 6 p.m.; Youth Gr. 6 p.m. Sun; prayer meet & Bible study 7 p.m. Wednesday.

Underwood United Brethren Church, Marshall Woods, Pastor. 301-334-5777. Wor. ser. 9 a.m.; Sun. Sch. 10:15 a.m.; Sun. Eve. ser. 6:30 p.m.; Thurs. Bible Study, 7 p.m.

UNITED CHURCH OF CHRIST

St. John's United Church of Christ. Grantsville. Pastor Jerry Rogers, 301-895-5256. Sun. Sch. 9:15 a.m.; Wor. ser. 10:30 a.m.

St. John's United Church of Christ, Salisbury, Pa. Rev. Raymond Brown, Pastor. Wor. Serv. 9:00 a.m.

Trinity United Church of Christ, New Germany. Wor. 11 a.m.; Church Sch. 10 a.m.

UNITED METHODIST

The United Methodist Church, Garrett Highland Charge, Rev. Joe Robinette, Pastor. Phone 301-533-0999. **Crellin:** Wor. ser. 10 a.m.; Sun. Sch. 10:45 a.m.; **White Church:** Wor. ser. 11 a.m.; Sun. Sch. 10 a.m.; **Deer Park:** Wor. ser. 9 a.m.; Sun. Sch. 9:45 a.m.; **Kurtz Chapel:** Sun. Wor. ser. 6 p.m.

Friendsville United Methodist Church, 303 W. State Ave., Rev. Michael Daniels, Pastor. Sun. Sch. 9:45 a.m.; Wor. 11 a.m.

Terra Alta Wesleyan Church, Rev. Berlin H. Wilhelm, Pastor. Sun. Sch. 10 a.m.; Worship ser. 11 a.m. & 6 p.m.; Bible study Wed. 7 p.m.

Trinity United Methodist Church, 3rd & State Sts., Terra Alta, WV. Ernest Metheny, Pastor. Sun. Sch. 10 a.m.; Wor. 11 a.m. & 7 p.m.; Wed. Bible Study 6:30 p.m.

Bloomington United Methodist Charge: Rev. Donald Nelson, Pastor. **Mt. Zion**- Wor. 8:50 a.m. followed by Sun. Sch.; Bible study 6:30 p.m. Tues. **Chestnut Grove:** Wor. Sun. at 9:45 a.m.; prayer meet. Mon. 6:30 p.m. **Bloomington**: Sun. Sch. 10 a.m.; Wor. 11 a.m.; prayer meet. Wed. 7:30 p.m.

Cranesville United Methodist Charge. Pastor William A. Durst. **Faith Church:** 304-789-2332. Wor. 10 a.m.; Sun. Sch. 11 a.m.; Bible study Wed. 7:30 p.m. **Lake Ford:** Wor. 11:15 a.m.; Sun Sch. 10:15 a.m.

Deep Creek United Methodist Ministries: Rev. R. Samuel Wachter, Pastor, phone 301-387-6832. **Hoyes Church,** Hoyes Rd., Wor. 9 a.m.; S.S. 10 a.m. **Paradise Church.** Sand Flat Rd., Wor. 10 a.m.; S.S. 11 a.m. Youth & Children Fellowship, Paradise Church, 1st & 3rd Sunday 6 to 7:30 p.m.

Friendsville United Methodist Charge. Rev. Phillip Dukes, Pastor, phone 301-746-5251. Sun. Morn. Wor. ser.: **Blooming Rose** 9 a.m.; Sun. Sch. 10 a.m.; **Selbysport** 10 a.m.; Sun. Sch. 9 a.m.; **Friendsville** 11 a.m.; Sun. Sch. 10 a.m.

Gormania Methodist Parish. Rev. Loren Metzner, Pastor. **Bayard**. Sun. Sch. 10 a.m.; Wor. ser. 11:30 a.m. **Gormania:** Sun. Sch. 9 a.m.; Wor. ser. 10 a.m. **Mt. Storm**: Wor. 9:450 a.m.; Sun. Sch. 9 a.m.

Grantsville United Methodist Charge. Rev. Mary Radford, Pastor. 301-895-5201. **Jennings:** Wor. 9:30 a.m.; Sun. sch. 10:30 a.m.; Women's meet. 7 p.m. 2nd Mon. **St. Paul's:** Grantsville. Wor. 10:30 a.m.; Sun. Sch. 9:30 a.m.; UMW. 7:30 p.m. 3rd Wed. **State Line**: Wor. 8 a.m.; Sun. Sch. 9 a.m.; Women's meet 3rd Mon. 7 p.m.

Kitzmiller Mt. Bethel United Methodist. Rev. Vickie Minnich, Pastor. Wor. 9:30 a.m.; Sun. Sch. 10:30 a.m.; Bible Study & Prayer meet. Wed. 7 p.m.

McHenry United Methodist Church, Rev. Bill Dawson, Pastor. Mosser & Bumblebee Rds. Parsonage, 301-387-9059. Wor. 11 a.m.; S.S. 9:45 a.m. Choir practice Wed. 7 p.m. w/child care. Fellowship dinners monthly. Call for dates of youth ministry events.

Northeast Garrett United Methodist Charge, Rev. Daniell Agnew, Pastor. 301-689-9835. **Emmanuel:** Pocahontas Rd. & Rt. 40. Worship 9:30 a.m.; Sun. Sch. 10:30 a.m.; UMYF 1st Sun. at 6 p.m.; UMW 2nd Wed. at 7 p.m.; UMM 7:30 a.m. 2nd Saturday at the Casselman. **Mt. Zion,** Route 40 & Longstreth. Sun. sch. 9:45 a.m.; Wor. ser. 11 a.m.; UMW, 1st Wed. at 7 p.m.

Otterbein United Methodist, Swanton, Rev. Vivkie Minnich, Pastor. Sun. Sch. 9:45 a.m.; Wor. ser. 11 a.m.; Bible study & prayer meet. 7 p.m.

St. Paul's United Methodist Church, 4th & Oak Sts., Oakland. Rev. T. Patrick Kerr, Pastor. Wor. ser. & child. church 8:30 & 10:45 a.m.; Sun. Sch. 9:30 a.m.

Terra Alta First United Methodist Church, 303 W. State Ave., Rev. Michael Daniels, Pastor. Sun. Sch. 9:45 a.m.; Wor. 11 a.m.

Otterbein United Methodist, Swanton, Rev. Vivkie Minnich, Pastor. Sun. Sch. 9:45 a.m.; Wor. ser. 11 a.m.; Bible study & prayer meet. 7 p.m.

St. Paul's United Methodist Church, 4th & Oak Sts., Oakland. Rev. T. Patrick Kerr, Pastor. Wor. ser. & child. church 8:30 & 10:45 a.m.; Sun. Sch. 9:30 a.m.

Terra Alta First United Methodist Church, 303 W. State Ave., Rev. Michael Daniels, Pastor. Sun. Sch. 9:45 a.m.; Wor. 11 a.m.

Terra Alta Wesleyan Church, Rev. Berlin H. Wilhelm, Pastor. Sun. Sch. 10 a.m.; Worship ser. 11 a.m. & 6 p.m.; Bible study Wed. 7 p.m.

Trinity United Methodist Church, 3rd & State Sts., Terra Alta, WV. Ernest Metheny, Pastor. Sun. Sch. 10 a.m.; Wor. 11 a.m. & 7 p.m.; Wed. Bible Study 6:30 p.m.

UNITED PRESBYTERIAN

Mt. Zion Presbyterian Church, Rev. Paul E. Smith, 304-693-7546. Wor. ser. 9 a.m.; Sun. Sch. 10 a.m.

Oakland United Presbyterian Church, Rev. Donald J. Parson. Mass Sat. eve. 5:30 p.m.; Sun. 9 a.m.; McHenry Church at Methodist Church Sat. 4 p.m.; noon at Kitzmiller.

UNITED PRESBYTERIAN

First United Presbyterian Church, Terra Alta John Zuercher, Pastor. Sun. Sch. 9:45 a.m.; Wor. ser. 11 a.m.

Mt. Storm Presbyterian Church, Rev. Paul E. Smith, 304-693-7546. Wor. ser. 9 a.m.; Sun. Sch. 10 a.m.

REFORMED

Grace Reformed Church, Pastor Robert Bonser, 301-334-5635, meets at St. Matthew's Episcopal Church at S. 2nd and Liberty Sts., Oakland for 9:30 a.m. worship.

ROMAN CATHOLIC

St. Anne's Catholic Church, Rt. 40, Grantsville. Mass Sun. 10:30 a.m.

St. Peter's the Apostle Catholic Church. Oakland. Rev. Donald J. Parson. Mass Sat. eve. 5:30 p.m.; Sun. 9 a.m.; McHenry Church at Methodist Church Sat. 4 p.m.; noon at Kitzmiller.

SEVENTH-DAY ADVENTIST

Seventh-day Adventist Mt. Top Church. Between DCL & Oakland., 301-387-9532. Gene Melashenkino, Pastor. Sat. Sab. Sch. 9:30 a.m.; Wor. Hr. 11 a.m.

UNITED BRETHREN

Crellin United Brethren In Christ, Ed Calhoun, Pastor. 301-334-1870. Sun. Sch. 9:45 a.m.; Wor. ser. 10:50 a.m. and 6 p.m.; Youth Gr. 6 p.m. Sun; prayer meet & Bible study 7 p.m. Wednesday.

Underwood United Brethren Church, Marshall Woods, Pastor. 301-334-5777. Wor. ser. 9 a.m.; Sun. Sch. 10:15 a.m.; Sun. Eve. ser. 6:30 p.m.; Thurs. Bible Study, 7 p.m.

UNITED CHURCH OF CHRIST

St. John's United Church of Christ. Grantsville. Pastor Jerry Rogers, 301-895-5256. Sun. Sch. 9:15 a.m.; Wor. ser. 10:30 a.m.

St. John's United Church of Christ, Salisbury, Pa. Rev. Raymond Brown, Pastor. Wor. Serv. 9:00 a.m.

Trinity United Church of Christ, New Germany. Wor. 11 a.m.; Church Sch. 10 a.m.

UNITED METHODIST

The United Methodist Church, Garrett Highland Charge, Rev. Joe Robinette, Pastor. Phone 301-533-0999. **Crellin:** Wor. ser. 10 a.m.; Sun. Sch. 10:45 a.m.; **White Church:** Wor. ser. 11 a.m.; Sun. Sch. 10 a.m.; **Deer Park:** Wor. ser. 9 a.m.; Sun. Sch. 9:45 a.m.; **Kurtz Chapel:** Sun. Wor. ser. 6 p.m.

Friendsville United Methodist Church, 303 W. State Ave., Rev. Michael Daniels, Pastor. Sun. Sch. 9:45 a.m.; Wor. 11 a.m.

Terra Alta Wesleyan Church, Rev. Berlin H. Wilhelm, Pastor. Sun. Sch. 10 a.m.; Worship ser. 11 a.m. & 6 p.m.; Bible study Wed. 7 p.m.

Trinity United Methodist Church, 3rd & State Sts., Terra Alta, WV. Ernest Metheny, Pastor. Sun. Sch. 10 a.m.; Wor. 11 a.m. & 7 p.m.; Wed. Bible Study 6:30 p.m.

Bloomington United Methodist Charge: Rev. Donald Nelson, Pastor. **Mt. Zion**- Wor. 8:50 a.m. followed by Sun. Sch.; Bible study 6:30 p.m. Tues. **Chestnut Grove:** Wor. Sun. at 9:45 a.m.; prayer meet. Mon. 6:30 p.m. **Bloomington**: Sun. Sch. 10 a.m.; Wor. 11 a.m.; prayer meet. Wed. 7:30 p.m.

Cranesville United Methodist Charge. Pastor William A. Durst. **Faith Church:** 304-789-2332. Wor. 10 a.m.; Sun. Sch. 11 a.m.; Bible study Wed. 7:30 p.m. **Lake Ford:** Wor. 11:15 a.m.; Sun Sch. 10:15 a.m.

Deep Creek United Methodist Ministries: Rev. R. Samuel Wachter, Pastor, phone 301-387-6832. **Hoyes Church,** Hoyes Rd., Wor. 9 a.m.; S.S. 10 a.m. **Paradise Church.** Sand Flat Rd., Wor. 10 a.m.; S.S. 11 a.m. Youth & Children Fellowship, Paradise Church, 1st & 3rd Sunday 6 to 7:30 p.m.

Friendsville United Methodist Charge. Rev. Phillip Dukes, Pastor, phone 301-746-5251. Sun. Morn. Wor. ser.: **Blooming Rose** 9 a.m.; Sun. Sch. 10 a.m.; **Selbysport** 10 a.m.; Sun. Sch. 9 a.m.; **Friendsville** 11 a.m.; Sun. Sch. 10 a.m.

Gormania Methodist Parish. Rev. Loren Metzner, Pastor. **Bayard**. Sun. Sch. 10 a.m.; Wor. ser. 11:30 a.m. **Gormania:** Sun. Sch. 9 a.m.; Wor. ser. 10 a.m. **Mt. Storm**: Wor. 9:450 a.m.; Sun. Sch. 9 a.m.

Grantsville United Methodist Charge. Rev. Mary Radford, Pastor. 301-895-5201. **Jennings:** Wor. 9:30 a.m.; Sun. sch. 10:30 a.m.; Women's meet. 7 p.m. 2nd Mon. **St. Paul's:** Grantsville. Wor. 10:30 a.m.; Sun. Sch. 9:30 a.m.; UMW. 7:30 p.m. 3rd Wed. **State Line**: Wor. 8 a.m.; Sun. Sch. 9 a.m.; Women's meet 3rd Mon. 7 p.m.

Kitzmiller Mt. Bethel United Methodist. Rev. Vickie Minnich, Pastor. Wor. 9:30 a.m.; Sun. Sch. 10:30 a.m.; Bible Study & Prayer meet. Wed. 7 p.m.

McHenry United Methodist Church, Rev. Bill Dawson, Pastor. Mosser & Bumblebee Rds. Parsonage, 301-387-9059. Wor. 11 a.m.; S.S. 9:45 a.m. Choir practice Wed. 7 p.m. w/child care. Fellowship dinners monthly. Call for dates of youth ministry events.

Northeast Garrett United Methodist Charge, Rev. Daniell Agnew, Pastor. 301-689-9835. **Emmanuel:** Pocahontas Rd. & Rt. 40. Worship 9:30 a.m.; Sun. Sch. 10:30 a.m.; UMYF 1st Sun. at 6 p.m.; UMW 2nd Wed. at 7 p.m.; UMM 7:30 a.m. 2nd Saturday at the Casselman. **Mt. Zion,** Route 40 & Longstreth. Sun. sch. 9:45 a.m.; Wor. ser. 11 a.m.; UMW, 1st Wed. at 7 p.m.

Otterbein United Methodist, Swanton, Rev. Vivkie Minnich, Pastor. Sun. Sch. 9:45 a.m.; Wor. ser. 11 a.m.; Bible study & prayer meet. 7 p.m.

St. Paul's United Methodist Church, 4th & Oak Sts., Oakland. Rev. T. Patrick Kerr, Pastor. Wor. ser. & child. church 8:30 & 10:45 a.m.; Sun. Sch. 9:30 a.m.

Terra Alta First United Methodist Church, 303 W. State Ave., R

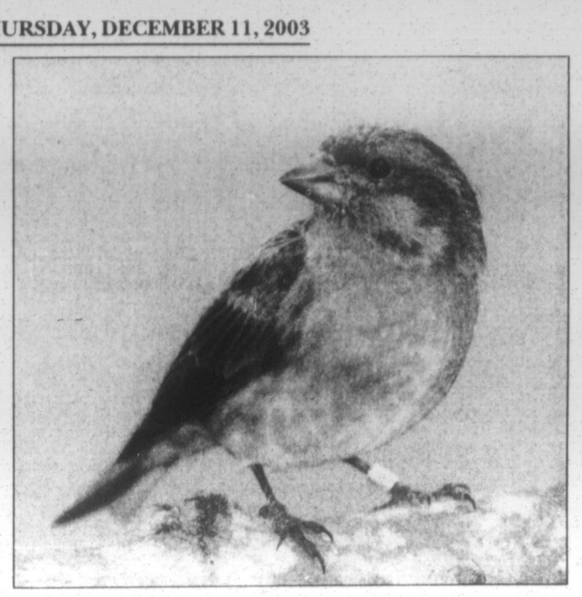
From Oakland To New England, Tiny Finch Spreads Bird Banding's Story

by Connie Skipper
Md. Ornithological Society

There are about 6,000 bird banders across the U.S. and Canada. Some of them are scientists, but many, like me, are interested amateurs. We work to solve the mysteries of bird biology, ecology, and migration. Most of us are volunteers, as are the birds.

One bird I banded is shown in the accompanying photo, that of a male purple finch I banded at the Mt. Nebo Wildlife Management Area in October 1999. Four years later, in October 2003, Garth McElroy snapped this photograph at his home in Center Ossipee, N.H.—over 600 miles from Oakland—and sent it to me.

As noted birder Scott Weidensaul, author of a number of books and articles, said, "Bird banding is exciting, but at its core is science." Banding birds allows us to study dispersal and migration. We also learn of the migration routes birds use. Some banders study the behavior and social structure of birds and bird communities. Banders determine a bird's life span, or do population 1988. The pine siskin is a small brown and white striped bird the same size as the American goldfinch.



600+ MILES—AS THE FINCH FLIES — This purple finch, photographed in October, has rolled up a bevy of frequent flier miles since local birder Connie Skipper banded it in 1999. The little silver band on the bird's leg drew the lens of New Hampshire resident Garth McElroy, who said he "took an afternoon to get the band number, both through photography and using the scope at 60x. Turning in band numbers is a 'no brainer' for us when we get one in the field." Another way to contribute bird studies is to count birds in the Christmas Bird Count on Saturday, Dec. 20. Birders of all skill levels can participate, and for details may call Skipper at 301-387-5227. See story.

I had banded the male purple finch mentioned earlier as a hatch year bird, meaning it was born in that calendar year. Male purple finches do not get their beautiful rose-colored plumage until their second year of life. Females always look like the young bird described above. The purple finch is widespread across northern U.S. and Canada, from the Atlantic to the Pacific. It is an uncommon breeder in Garrett County. It is an erratic migrant southward, like redpolls, studies. Bird survival and productivity can be discovered through banding studies.

Less than 1 percent of the nongame birds banded are ever recovered. That is why it is so important for everyone to be on the lookout for banded birds.

I have had very few birds recovered of those that I've banded. The most interesting was a pine siskin that I banded at my home in February 1988. It was recovered in Seattle in December crossbills, and pine siskins, when seed crops of spruces, pines, and other conifers fail.

In Garrett County, purple finches are commonly seen at feeders during the spring and fall, but rarely during winter months. The average purple finch lives only two years, though one individual was 12 years 8 months old when it was trapped and released.

I've recaptured seven birds myself that were banded by other banders. Most of these were evening grosbeaks that were banded near Watertown, N.Y.; Ottawa, Cheltenham, and Lively, Ontario; Azgregate, W.Va.; and Knox, Pa. I also captured a pine siskin that was banded in Weddington, N.C.

The Arctic tern makes the longest migration trip of any living species. It makes an annual round trip flight of more than 22,000 miles. It nests in the Arctic and travels to the Antarctic each winter, which, of course, is summer there.

In 1995 about 1.1 million birds were banded, of which 69 percent were nongame birds and 31 percent were game birds. When a bird is reported to the Bird Banding Laboratory (BBL) in Laurel, it's called a recovery. In 1995 there were 65,000 recoveries. Of those recoveries, 28 percent were nongame birds and 72 percent were game birds.

The BBL in Laurel keeps records of every bird banded in the United States and Canada. When someone encounters a bird that was banded by someone else, the BBL notifies each party of who banded the bird and where, and of who encountered the bird and where. Anyone finding a dead or injured bird with a band can jot down the band number and report it to the BBL.

Reporting can be done through the Internet or by calling 1-800-327-BAND.

Christmas Bird Count Gearing Up For Dec. 20

Local residents can contribute to the science of ornithology by counting birds in the 104th annual Audubon Society Christmas Bird Count (CBC). The Garrett County count is set for Saturday, Dec. 20, and will cover a circle with a diameter of 15 miles centered near Deep Creek Lake, comprising approximately 177 square miles.

The CBC is open to birders of all skill levels. Volunteers can participate by serving either as field observers or feeder watchers. Field observers will move from place to place in the area recording the number and species of each bird seen and heard, while feeder watchers count the number and species of birds that come to their feeder. Each counter also records the number of hours they spend watching birds.

"During this year's count, we are highlighting the fact that many of the birds that will be counted are produced in the great North American boreal forest that extends from Alaska to Eastern Canada," explained local CBC coordinator Connie Skipper. "At the close of the count, the Audubon Society will analyze the population status and trends of the birds of the boreal forests to see how these species are faring."

According to the Audubon Society, boreal species that appear to be declining but are commonly seen on Christmas Bird Counts include belted kingfisher, northern flicker, white-throated sparrow, white-crowned sparrow, purple finch, pine siskin, and especially rusty blackbird.

Over 55,000 volunteers from all 50 states, every Canadian province, parts of Central and South America, Bermuda, the West Indies, and Pacific Islands count and record every individual bird and bird species seen in a specified area. Each count group completes a census of the birds found during one 24-hour period between Dec. 14 and Jan. 5 in a designated circle 15 miles in diameter. CBC compilers enter their count data via Audubon's website at www.audubon.org/bird/cbc, where count results from 1900 to the present are available, or through the Bird Studies Canada's homepage at www.bsc-eoc.org, where the 104th Count results will be viewable in near real-time.

Organizers say the annual CBC is vital in monitoring the status of resident and migratory birds across the Western Hemisphere. The data, 100 percent volunteer generated, have become a crucial part of the U.S. government's natural history monitoring database. Articles published in the 103rd CBC issue of *American Birds* helped ornithologists better understand the magnitude of the effects of West Nile virus on regional bird populations.

"Backed with over a century of participation and collected data, the Christmas Bird Count is the longest-running, volunteer-based bird census, spanning three human generations," said CBC director Geoff LeBaron. "The CBC has evolved into a powerful and important tool, one probably inconceivable to any of the 27 participants on the first Christmas Bird Count. With continually growing environmental pressures, it seems likely that today's participants cannot possibly fathom the value of their efforts now and in the next century."

To volunteer to participate in the Garrett County CBC, persons may call Skipper at 301-387-5227.

Dickens Gift Set Being Raffled For CDA Charities

The Catholic Daughters of the Americas, Court Oakland #2209, is selling raffle tickets for an artist-signed Dickens' Village Series Christmas village as part of its December effort to raise money for parish and community projects.

Donated by Jan Shafer of the Christmas Chalet and valued at approximately $150, the "London Skating Club" includes a porcelain lighted building with animated skating rink and sisal pine tree, two accessory figures, one birch tree, and one bag of "fresh fallen snow." This gift set is on display in the CDA gift shop, located in the basement of St. Peter the Apostle Catholic Church.

"Each year the Department 56 company makes gift sets available for that year's particular Christmas, and these sets change each year," Shafer explained. "This set was introduced May 2003 and will be retired Dec. 2003, meaning they break the molds, making the piece more valuable as years go by. This piece is signed by the artist, which doubles its value initially, and then it increases yearly."

Tickets are $1 each or six for $5, and may be purchased from any member of the Catholic Daughters or at the CDA Gift Shop in the basement of St. Peter the Apostle Catholic Church after each Mass. Ticket purchase arrangements can also be made by calling Patti Battista at 301-387-7975. The drawing will be held Wednesday, Dec. 24.

Colleen G. Nordeck, CFP™
Financial Advisor
WACHOVIA SECURITIES
Wachovia Securities, Inc.
Suite 101
12978 Garrett Highway
Oakland, MD 21550
Tel 301-334-5806
Fax 301-334-0608
800 766-2660
Member NYSE/SIPC

Breakfast with Santa
All you can eat!
Sat. Dec. 20 9 am - 11 am
Kitzmiller Volunteer Fire Dept.
Adults: $5.00, Ages 11-13: $2.50
10 & under: Free
Pictures Available: $3.00

Internet Holiday Special!
$99 For One Full Year!
Offer Ends 12/31/03
UNLIMITED ACCESS - EASY SETUP
No Credit Card Required!
FREE Software CD or Download
TOLL-FREE Technical Support
5 Email Addresses - Webmail
INSTANT MESSAGING - AIM, MSN, Yahoo and more!
Immediate Access: www.localnet.com
LocalNet 301-334-8623 1-888-488-7265
RELIABLE INTERNET ACCESS SINCE 1994

MERRY CHRISTMAS
JUST WINDOWS, LLC
301-616-7855

NOW AVAILABLE LOCALLY
RENT-A-STORAGE
BY SUNRISE SANITATION SERVICES
SIZES: ECONO 7'H x 8'W x 14' L
STANDARD 8'H x 8'W x 20'L
ATTN: CONTRACTORS, BUSINESSES MANUFACTURERS AND HOMEOWNERS
IDEAL FOR SHORT AND LONG TERM STORAGE
TOOLS · BUILDING MATERIALS · MERCHANDISE · EQUIPMENT
SUPPLIES · RECREATIONAL VEHICLES · FURNITURE
"AND ALL YOUR OTHER STUFF"
1-800-645-4886
WILL DELIVER TO YOUR LOCATION · WEATHER RESISTANT · LOCKABLE

When You Think Cars or Trucks, Think...
Barry L. Garris
1-800-834-3131
or 304-789-2431 Home: 334-4713
J&J FORD
TERRA ALTA, WEST VIRGINIA

morechoice
greatersimplicity
bettervalue
Adelphia classiccable
You get all your local channels and cable favorites, with
• No contracts
• No equipment to purchase
• No cost for additional TV's
• Free service calls 24/7
• Installation on 2 TV's only $19.95
• 30-Day Money-Back Guarantee
It all adds up to one great entertainment value.
PICK CLASSIC SAVE! UP TO $45.00
$15/month for 3 months
the new vision of cable
Add select valuepaks and SAVE EVEN MORE!
PICK CLASSIC SAVE! UP TO $45.00
$15/month for 3 months
Call to order... 1-877-222-2288

STONY BROOK PROPERTIES LLC
Land Sales & Real Estate in
MD, PA & WV
Stonybrookproperties.com
Make Sure You Are on Santa's Holiday Land List!
Stony Brook Log Home Catalog
Great Stocking Stuffers
Call today for your free, full color Stony Brook Log Home Building Guide

Oakland $1,450,000
167+/-AC GA 4568683
Endless Commercial / Development Potential currently a professionally designed 7/10 mile oval dirt track with pro SuperCross/ MotoCross infeild. Established race history, applauded by racers of all levels, fans and industry leaders.

Oakland $1,000,000
57+/-AC GA 4595891
This beautiful knoll within city limits is perfect for a development of any sort. It offers the convenience of Oakland with scenic views.

Lakefront $380,000
208+/-AC GA 4372325
Large wooded acreage with almost a mile of lakefront on the Yough Lake. The Property has breathtaking panoramic lake views from a one-of-a-kind building site. Property has 2 perks and endless potential.

Lake Access $289,000
1.03+/-AC GA 4490084
Three lots with one sewer tap, one type A Dock slip and filtered views of Deep Creek Lake.

Oakland $200,000
24+/-AC GA 4595742
This 24+/- acre lot is within city limits of Oakland and is close to the hospital and Garrett County Health Department and has scenic views in all directions. Ideal land for the development of your dreams.

Finzel Rd. $130,000
30+/-AC GA 4567707
Abandoned farm and farm house with ½ open ½ wooded land complete with endless views, road front / easy access pastures and a wooded hillside containing hiking / ATV trails through acres of mature hardwood timber. ONE OF LIFE'S RARE OPPORTUNITIES!

Lake Area $100,000
.34+/-Ac GA 4603483
Level lot just off of Lake Shore Drive awaiting your dream vacation home. Improved with sewer tap and ready to use 2 bedroom mobile.

Friendsville $95,900
35+/-Ac GA 4583276
Over 550 ft of road front will provide for easy access to this beautiful future homesite.

River Front $79,500
33+/-Ac GA 4541779
Property borders Yough River, would make excellent hunting and fishing retreat. Property has mature timber.

Accident $54,900
5+/-Ac GA 4640002
Property has been perked, offers fantastic views of rolling hills and farmlands. Close to I-68 with easy year round access.

Friendsville $45,000
5+/-Acres GA 4623142
Beautiful mountain top property with fantastic views, ready for your new log homes, Additional 5 Acres available.

Oakland $34,900
6+/-Ac GA 4204068
MOUNTAIN VIEWS! Perfect for your year round home or vacation get-a-way. Property has been perked and surveyed.

Accident $27,000
2+/-Ac GA 4344782
Level wooded building lot with easy access. Beautiful views. Will not last long.

Grantsville $25,000
3+/-Ac GA 4482361
Large building lot in Grantsville. Year round residence or vacation get-a-way property.

Accident $25,000
.97+/-Ac GA 4344722
Level wooded lot located just out side of the town of Accident, MD.

Accident $22,000
.77+/-Ac GA 4344719
Level wooded lot located just out side of the town of Accident, MD.

Oakland $13,900
.66+/-Ac GA 4656404
This one-of-a-kind all wooded lot bordering 30,000+ acres of Garrett County State Forest is the ideal log home building site. Walk out your back door to towering hardwoods, breathtaking views and access to the areas premier state game lands.

BE SURE TO ASK FOR YOUR FREE LOG HOME GUIDE!

Log onto Stonybrookproperties.com For: SURF ON OVER TO STONY BROOK
-All Stony Brook Properties Listings &
-All Realtor Listings in Garrett County, MD, PA & WV

301.387.8460 MLS 866.846.7400

Now serving your needs in Maryland & West Virginia

RAILEY REALTY

Railey Realty

Your *1st* Choice for Real Estate

301-387-2000

This information is believed to be accurate, but is not guaranteed.



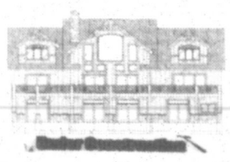
NEW HOMES

NEW HOME ON LAKE-FRONT LOT, STILWATER SUBDIVISION GA4641700



UNDER CONSTRUCTION, NEW HOME, OCTOBER 2003 Beautiful 8 bedroom, 6½ bath cedar home on level lot in a newly developed private lakeside community with assigned dock slip. **$1,285,000**

NEW HOME ON LAKE-FRONT LOT, STILWATER SUBDIVISION GA4641541



NEW HOME UNDER CONSTRUCTION, OCTOBER 2003 Beautiful lakefront 8 bedroom, 6½ bath cedar home on level lot in a new private lakeside community with assigned dock slip. **$1,285,000**

258 MOUNTAINVIEW GA4688276 Incredible views of Deep Creek Lake from one of the best vantage points available are yours with this 5 bedroom 3½ bath Mortimer custom home. Includes large family room and great room, quality materials and 2-car garage. **$1,049,000**

LAKE FRONT



GA4668561Year-round lake views are abundant from each level of this new lakefront chalet. Enjoy the warm months on your new type A dock. The home features 5 bedrooms, and 3 baths with quality finished materials. When the weather gets cool outside, cozy up to one of the two gas fireplaces. Located only minutes to slopes, golf, area shopping and more. Full prints are available. **$849,000**

LAKE FRONT CHALET GA4693977 Tucked away in a private setting with 100' of level lake front, this four bedroom chalet with two massive stone fireplaces is the ideal spot for your mountain lake escape. Located at 1230 Stockslager Road in one of Deep Creek's most sought after areas. Truly a great location for families who prefer to be off the beaten path, yet still convenient to all area amenities. **$675,000**

BEAUTIFUL 5 BEDROOM HOME TU4675050 Great



views, Lake front and a quiet community! This home has it all. A 5 bedroom, 4 bath home setting on the banks of Northlake in Canaan Valley. This home has all the personal touches with large decks and covered porches. Boating, hiking trails, near National Wildlife Refuge and two Ski Resorts. A playground area and pavilion. Some of the home plans may change as home is being built. **$449,900**

FARM FOR SALE GA4684239



This one has it all! 73 acres with a nice balance of mature woods, pasture. Borders state forest, has a native trout stream and great mountain views. Improvements include a 4 bedroom, 4 bath stone & stucco rustic farm house, 40 x 80 barn, 18 x 18 shop, 18 x 27 tack room, 10 x 19 storage room, 40 x 26 equipment shed, 40 x 20 run-in-barn. **$439,000**

BEAUTIFUL CHALET IN CANAAN TU4674913 A dream come true! This is a beautiful Lake Front home at Canaan Mountain Resort. 120' of Lake Front. Great views of the lake and surrounding mountains. Amenities include swimming, boating, playground for children, a pavilion for family outings, and a hiking/biking trail. Near the National Wildlife Refuge and two Ski Resorts. Some of the home plans may change as home is being built. **$429,900**

COMING SPRING 2004 GA4668737 Coming spring 2004, this lake area chalet will offer seasonal views of Deep Creek and is located in the heart of activities. With 5 bedrooms, this home gives the owner the option of vacation rental potential. The greatroom will feature hardwood flooring, a gas fireplace, and walkout deck to enjoy the outdoors. A contract during construction will allow the Buyer to pick interior features and colors. **$399,900**

NORTH LAKE VILLAGE GA4662571 North Lake Village 3-level chalet, open floor plan 4 BR with family room. Setting on wood lot located minutes from Wisp Resort and Deep Creek Lake. Cathedral ceilings, hardwood flooring, large deck and covered porch add to this North Lake Village Home. **$389,000**

NORTH LAKE VILLAGE GA4662568 North Lake Village 4 Bedroom Cape Cod home with open floor plan on main level, 2-car garage and private wooded setting. Enjoy the back deck off the dining room and the covered front porch. Located minutes from Wisp Resort and Deep Creek Lake. **$379,000**

NORTH LAKE VILLAGE GA4662386 North Lake Village 4 Bedroom Cape Cod home with open floor plan on main level, 2-car garage and private wooded setting. Enjoy the back deck off the dining room and the covered front porch. Located minutes from Wisp Resort and Deep Creek Lake. **$375,000**

CABIN IN THE WOODS WITH A BOAT SLIP! GA4666651 Rustic mountain cabin on wooded 2 acre lot with a deeded boat slip. Two bedroom, 2 baths, enjoy wood floors and ceilings and cozy wood stove. Unfinished basement can be completed for future use. **$319,900**

277 HAZELHURST ROAD



GA4686343 Traditional southern Deep Creek cottage, well maintained and ready to be enjoyed by the "starter outers" at Deep Creek. Home features two bedrooms eat-in-kitchen and living area with outside deck and impressive lake views. Property has 60' of lake frontage and large yard for the kids and adults to enjoy. Short walk to common dock boat slip. A great way to get introduced to lake living. **$289,900**

LAKEFRONT OPPORTUNITY GA4694540 This 3 bedroom, 2 bath home is situated on a level lakefront lot in the quiet Hazelhurst community. Enjoy lake views from the deck. Property sold furnished and ready to enjoy. Take advantage of this while you can. **$209,900**

LAKE ACCESS CABIN GA4687905 Looking for your cabin in the woods? Cute, cozy and clean with lots of charm. 3 Bedrooms and 2 full baths, basement is unfinished with part of it as a garage. Fireplace and woodstove will keep you comfy in the winter. **$205,000**

ROMAN NOSE SPA GA4671696 Top of the hill and just like new. Enjoy the peaceful charm of this well kept doublewide on .46 acre private lot. Located only minutes away from everything, affordably priced and ready to move into. **$159,900**

LAKE AREA GA4678514 Convenient location central to all lake activities in county setting is the ideal spot for this 3 bedroom split rancher on 1 acre lot. Home features large eat-in-kitchen with access to rear deck, lower level den/family room with built-in entertainment cabinet. Separate laundry area and efficient gas forced hot air heat. **$159,000**

IMPROVED FARM HOUSE GA4668872 This traditional farm house offers true country charm. Many recent improvments have been made and most rooms have newer carpet. Large rooms offer plenty of room for family enjoyment and entertainment. There is a great yard that is partially fenced for kids and pets. Great location in Accident, within walking distance to post office, elementary school and more. **$159,000**

ENJOY THE WILDLIFE GA4680959 Escape it all in this 1 bedroom fully functional cottage surrounded by 25 acres of privacy, abundant wildlife and scenic mountain vistas. This home is powered by propane and a generator. Includes a 30' x 40' pole barn, fenced pastures and approximately 18 acres of fields and 7 acres of woods. Located far from "civilization," this property offers quality acreage, a farmette-type set up, a beautiful setting that could be enjoyed as a vacation property or as a full-time residence. 2-bedroom septic and a separate well would allow for possible future expansion. There is currently no electric to property however there is a written right-of-way. Agriculturally assessed. Sold mostly furnished. Must forge stream to access property, 4-wheel drive recommended. Approximately 40 minutes from Deep Creek Lake and 15 minutes outside Oakland. **$129,000**

HUNTING OR HOMESTEAD GA4681425 Enjoy total peace and quiet from this remote property located close to Potomac State Forest. Sale includes a fully functional 1982 2-bedroom trailer surrounded by 18.20 acres of woods and fields. With no electricity, trailer is currently powered by propane and a generator. Beautiful mix of woods (approx 14 acres) and 4 acres of fenced field. There is currently no electric to the property is agriculturally assessed. Must forge a stream to access property, 4-wheel drive recommended. Approx. 40 minutes from Deep Creek Lake and is outside of Oakland. Septic is set up to support a 2 bedroom residence. **$99,900**

135 SHADY ACRES LANE GA4692816 This 3 bedroom 1½ bath rancher is situated on a level lot with public water and sewer. Great starting opportunity! Minutes from shopping and schools. **$27,900**

NEW LOTS

WHAT HAVE YOU BEEN WAITING FOR? GA4669495 Fabulous lake and mountain views from this 1.10 acre lot. The only lot available in mountainside! This has it all: privacy, views, community tennis and basketball and a lakeside clubhouse for enjoying the lake. Build your own dream house and save money! **$389,900**

LOT #3 A SLOAN TRACT LAKE SHORE DRIVE GA4678587 .3 Acre Lot/Building site with filtered lake views. Includes 1/4 interest ownership in Lakefront parcel Liber 499/603, and dedicated boat slip. Lakefront parcel permitted for five common slips, permit number 18-48. **$375,000**

ONE OF THE BEST VIEW LOTS GA4686370 Located in Deep Creek Highlands, the premier gated community of Deep Creek Mtn. Resort. Offers extensive amenity package. Class 2 lot with lake access privileges. Dock slip may be purchased for additional charge. **$339,900**

WATERSIDE AT WISP GA4643387 Premium 1 acre wooded lot with excellent views of Marsh Run at Deep Creek only seconds from the entrance to Wisp Resort. This lot has it all: views, location and a DOCK SLIP. Compare to other mountain resort lots at **$299,900**

INCREDIBLE HIGHLINE LOT GA4447492 The best and most beautiful lot in prestigious Highline in the perfect place for your new chalet home overlooking Deep Creek Lake. Walk to the ski slopes, golf at the Wisp resort and dine at many nearby restaurants. Hurry and buy today before rates go up. Create a legacy for only **$299,000**

BOULDER RIDGE LOT #24 GA4656773 Wisp mountain's premier ski-out community. Offers direct access to all the ski slopes from a gated, private, top of the mountain retreat. This lot borders the ski lift and will be located close to whitewater rafting course and other ski mountain amenities. Unique offering, call for update! **$295,000**

DEEP CREEK HIGHLANDS GA4686265 Located in Deep Creek Mtn. Resort's premier gated community. Offering an extensive amenity package. Class 2 lot with lake access privi-leges. Dock slip may be pur-chased for additional charge. **$289,900**

EXCEPTIONAL BUILDING LOT GA4693735 **$269,900**

LOT 19 THE PINNACLE GA4674648 Exceptionally private wooded lot with view potential. Sewer debt retired. Lake access, no slip. Great Location! **$269,500**

HARVEY'S PENINSULA GA4679030 Level wooded building site within walking distance to assigned dock slip. Includes some improvements, sewage connected. The best unimproved lot on the market! **$149,000**

GLADE ROAD FRIENDSVILLE GA4674669 A great mixture of fields and woods this 33 acre parcel offers privacy and plenty of space. Enjoy the stream or sit by the pond. Some nice views from the top of the property. Great for the outdoor enthusiast! **$119,900**

LOT #7A LIMPOPO NORTH GA4694046 **$54,900**

LOT 23 KEYSERS RIDGE ESTATES GA4671428 Exceptionally nice wooded level lot that directly borders state land. Central location for outdoor enthusiasts. Easy access from I-68. **$27,700**

WALNUT BOTTOM ROAD GA4657899 A very private wooded 8 acre lot near Deep Creek Lake and Oakland. Great place to build a home and getaway. **$26,900**

SINGLE OR DOUBLE-WIDE HOME WANTED PR4688785 This .79± Acre lot is ready for a home, improved with well and septic and outbuilding/garage. Just minutes from the Maryland line. **$25,000**

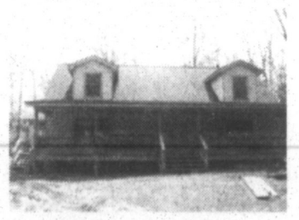
HOMES PRICE CHANGE

GREAT LOCATION



GA4531348 Great location for families, 100' of shared level lakefront and chair #5 of the Wisp ski area across the road. Many updates to this 5 bedroom, 3 bath home. One of the few properties at Deep Creek that is lakefront and also has "across the street" access to the Wisp, don't miss out! **$759,000**

NEW CONSTRUCTION!



GA4367309 To be completed 2003. Enjoy this 3 bedroom, 2½ bath Lake Access home. This Cape Cod design features hardwood floors, a gas fireplace, and a master suite. More level lot and a short easy walk to boat slip. **$419,900**

140 TENDERFOOT ROAD



GA4639237 PRIVATE Custom log home situated on 4 wooded acres with lake access, assigned dock. Large great room with stone fireplace, 5 bedrooms, 3 baths, kitchen has tile counters, 2 large decks and front covered porch. **$419,900**

CEDAR CHALET WITH COUNTRYSIDE VIEWS



GA4596952 Enjoy panoramic views from this 3 BR/3 Bath chalet in Accident. Stone fireplaces in family room and living room. Cathedral ceilings and views from most rooms. Two-car detached garage with unfinished bonus room above. This 2 acre parcel is a short walk to state land and 7 miles fro Deep Creek Lake. **$189,900**

COZY CAPE COD



GA4560094 Cozy 3BR/2BA Cape Cod at south end of Deep Creek Lake. Level lot just under 2 acres. 2-car detached garage and paved drive. Nicely maintained. **$159,900**

CONVENIENT LOCATION GA4613031 3 BR, 1½ BA home situated on wooded, 2 acre lot with full basement, gas fireplace, wraparound deck, detached workshop and barn for horse or pony. Convenient to Deep Creek Lake and I-68. **$119,900**

COMMERCIAL PRICE CHANGE

RESTAURANT FOR SALE GA564227 Located at 145 Bumble Bee Road (Bumble-Q's), this is a turn key operation that has a great reputation! Located across the road from Garrett College, Garrett County Fair Grounds and minutes from 219 offers a great location for local and seasonal traffic. This is truly a great opportunity to take advantage of a well established local and vacationers dining destination! **$264,500**

UNIQUE BUSINESS OPPORTUNITY GA4530922 Located along Herrington Manor Road just outside of Oakland and minutes from Herrington Manor and Swallow Falls makes this a great location for endless business opportunities. Property is improved with an office with full bath, garage and plenty of room to expand. **$97,500**

CONDO PRICE CHANGE

SUNPLACE UNIT #2 GA4595843 Wonderfully decorated with a boat slip and great views of the lake & ski slopes. Being sold furnished. Sunplace offers a very convenient location to all McHenry amenities, as well as lake privileges. Ready to move into & enjoy all that Deep creek has to offer! **$349,000**

LOTS PRICE CHANGE

DEVILS HALF ACRE GA4493470 106± acres with mixture of woods and fields with an older farmhouse and barn. Close to I-68. Lots of potential. **$350,000**

ACREAGE WITH RIVER FRONTAGE! GA4634985 2 parcels with 44± acres with up to an estimated 1,200 feet of river frontage. Abandoned farm house of no value. 2nd parcel included is Map 16, Parcel 156. Ideal hunting! Great place for the outdoor enthusiast! **$199,000**

YOUGHIOGHENY GA4529762 Big Frog subdivision is the location of this rare offering fronting 250' on the Youghiogheny River and consisting of 3.70 acres of towering hardwoods and mountain flora. Located only minutes from Oakland and Deep Creek. Protective covenants in place. Mound system approved for septic disposal. **$154,500**

CHECK OUT OUR WEBSITE

www.railey.com

NEW CONDOS

A MUST SEE! GA4655628 Conveniently located, this 3 bedroom, 2 bath townhouse offers terrific views of the lake. Most furnishings convey. A dock slip is included for your enjoyment on the lake. Call today for your appointment, you don't want to miss this beautiful well maintained property. **$359,000**

135 LANDMARK DRIVE #8 GA4677460 Attractive 3 bedroom, 3 bath contemporary with common Lake frontage and 1 dedicated dock slip. Offers open floorplan, private master suite with balcony. Unit is in immaculate condition with many recent upgrades. Includes some furnishings. Nearby pool and tennis courts with membership opportunities. **$335,000**

3 LEVEL LUXURY SLOPESIDE TOWNHOME GA4684312 2 bedroom, 3 bath with lower deck, hot tub, lake access. Master bedroom has private bath. Great condition, never rented. **$225,000**

NEW COMMERCIAL

GREAT BUSINESS OPPORTUNITY GA4671469 This is an outstanding established business located in Oakland. Has a strong income background and is ready for you to move into and take over. Gas pumps and fixtures convey with business. **$650,000**

GREAT COMMERCIAL PR4662374 Take a look at this great commercial opportunity close to the MD/WV line. Turn-key restaurant comes complete with furniture and trade fixtures. It is all dressed out and ready-to-go! Great location for catering and/or daily food and lounge service. Call for more details! **$209,000**

GAS STATION, MINI MART GA4686529 Fully operational and fully compliant gas station/mini mart operation located along frequently traveled Rt. 135 (Maryland Hwy.) between Oakland and Bloomington. Features Gilbarco Tank Monitoring/Automation System with diesel, regular, supreme and kerosene tanks and dispensers. First United Bank familiar with cash flow financials, call for details. Turn-key opportunity. **$135,000**

RAILEY REALTY

2 Vacation Way, McHenry, MD • 301-387-2000 • www.railey.com

Deep Creek Lake Listings: 1-800-544-2425 · Oakland & Garrett County: 301-334-1500

Friendsville Choir Christmas Program To Be Held Sunday

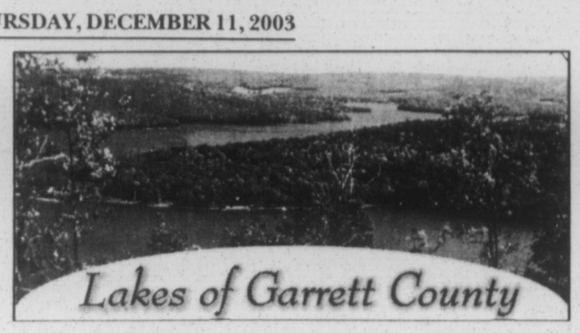
The Friendsville Community Choir will present "Holy Child," a musical candlelight celebration, this Sunday, Dec. 14, at 7 p.m. at the Friendsville United Methodist Church.

Written by Marty Parks, the program will celebrate "the majesty, the mystery, and the miracle of Christmas." Pastor Phillip Dukes will be the director, and Bobbi Dukes will be the pianist.

The choir members are as follows: sopranos – Lou Ellen Sturm, Pauline Faucett, Geni Sines, Jane Fox, and Vonda Lowdermilk; altos – Sherry Fike, Nancy Thomas, Robin Sines, and Carol Frazee; tenors – Dave Thomas, Fred Fox, and Tom Sines; and basses – Buddy Umbel, Bill Emory, and Jose Arbelada.

Solos will be presented by Dave Thomas, Buddy Umbel, and Carol Frazee.

Following the presentation, refreshments will be served.



Most people don't realize that there are 15 lakes in Garrett County. The Republican has been providing information about each of those lakes in this column. The following is the final article in the series.

The author of the articles is Jack Slocomb, a retired industrial forester who resides in the Goodwill Village in Grantsville with his wife Evelyn. Originally from Cape Cod, Slocomb holds a master's degree in forestry from Yale University.

DEEP CREEK LAKE

Location: Right plumb in the center of Garrett County, 12 miles south of Keyser's Ridge and nine miles north of Oakland. It is the largest freshwater lake in Maryland

Ownership: The lake and adjacent buffer strip around it are owned by the citizens of Maryland. The dam, intake tunnel, and power plant are owned by Reliant Energy.

Management: Maryland Department of Natural Resources.

Purpose: The lake was created in the 1920s to produce hydroelectric power.

Description: Deep Creek is a mountain lake, approximately 2,400 feet above sea level, set in a broad valley at the south end of Meadow Mountain. It is relatively clear and averages 40 feet in depth. The water reaches 80 feet of depth at the dam. It usually freezes over solidly in winter and may warm to 75 degrees in summer.

The dam at the northwest end of the lake is about ¼ mile wide. Deep Creek continues 1½ miles from the dam and empties into the Youghiogheny River.

The main body of the elongated lake runs from southeast to northwest. It is approximately 10½ miles in length, covers 3,900 acres, has an average width of ½ mile, and has a shoreline close to 65 miles.

The lake is fed by several streams besides Deep Creek, including Green Glade, North Glade, Meadow Mountain, Hoop Pole, Cherry Creek, Bumble Bee, Ginseng, and Poland Run.

The lake is crossed by two highway bridges, one near the center (Glendale) and the other near the northern end (Rt. 219).

How to get there: From Friendsville follow Rt. 42 south about eight miles to Rt. 219 south; from Keyser's Ridge on Interstate 68 follow Rt. 219 south about 14 miles; from Grantsville follow Rt. 495 south and turn onto Glendale Road; from Oakland follow Rt. 219 north about eight miles; and from Swanton follow Rt. 495 north about eight miles and turn onto Glendale Road.

Facilities: The area from just above McHenry along Rt. 219, south to Thayerville is approximately six miles long and very highly developed commercially. Nearly every service you can think of is available along this strip: RV campgrounds, motels, rental houses, visitor tourism center, banks, markets, boat sales and rentals, snow-ski resort, golf, community college, restaurants, county fairgrounds, specialty shops, miniature golf, movie theatre, churches, gasoline stations, furniture and carpeting stores, and even a micro-brewery and a popcorn factory.

What to do: Shopping, eating, golfing, snow and water skiing, boating (motor, sail, canoe, and kayak), fishing (walleye, yellow perch, bass, pickerel, blue gills, northern pike, and others), ice fishing, movie-going, and just enjoying the clean, cool air.

Most of the sailing occurs at the southern end of the lake, where there are two yacht clubs. Sailboat racing (primarily Flying Scots and Lasers) is held on weekends during the summer.

Personal watercraft (PWCs) are very popular. Lake regulations prohibit their use between 11 a.m. and 4 p.m. on weekends, July 1 through Labor Day. This restriction is also in force for Memorial Day weekend.

You may travel by boat to many shops and restaurants.

Public access to the lake is available by way of Deep Creek State Park on the east side.

Deep Creek Lake State Park: Bordering the lake on the east side for nearly a mile, just northwest of Meadow Mountain Run, is this beautifully maintained, 1,818-acre park. An undeveloped area edges Cherry Creek Cove.

The park is managed by the Maryland DNR, State Forest and Park Service. Paul Durham is the lake manager.

To find the park off Rt. 219, follow either Rock Lodge Road to the Cherry Creek bridge to State Park Road, or follow Glendale Road, cross the Glendale bridge and immediately turn left onto State Park Road. One may also take Toothpick Road (very steep) off Glendale Road (1½ miles northeast of Glendale bridge) and follow to State Park Road.

Park facilities include a 300-foot sandy beach, Discovery Center (natural and cultural exhibits representing the area), parking, picnic tables, shelters for large groups, boat launching ramp, basketball court, volleyball court, sand pit play areas, ball field, administrative office, campgrounds (112 sites), and five hiking trails. There are boat docks at the boat ramp and at the Discovery Center.

Activities in the park include fishing, swimming, boating, picnicking, hiking, cross-country skiing, hunting, snowmobiling, interpretive programs, camping, and basking on the beach.

The park offers lake access to visitors and property owners who do not have lake frontage. Fees are as follows: daily entrance, summer season, $2/person; off-season entrance (honor system), $3/carload; senior citizens (over 62), free admission; children in car seats, free admission; boat ramp use, $2; camping, basic site, $22/night, site with electricity, $27/night; shelter rental, weekends and holidays, $75; shelter rental, weekdays, $37.50. For reservations, call 301-387-4111.

Campers may use the boat launch free. Campers may tie boats up to dock during their stay (first-come, first-served).

In general: With the exception of that small area of the dam owned by the Reliant Energy Company and Deep Creek Lake State Park, the land surrounding the lake outside the buffer strip is privately owned. It is zoned either commercial or residential.

The commercial zone has already been described. The residential areas of the lake shore are lined with houses of all sizes and values. In the earlier decades of the past century, nearly all of the houses were summer cottages and camps. But in recent years, the character of the homes is fast changing to larger and more valuable properties, with some values exceeding $2 million! More and more homes are winterized and are occupied year-round.

A network of some 360 roadways and lanes service these homes. In the summer, nearly all of the homes with lakefront access have docks extending into the lake.

The people of Garrett County are indeed fortunate to have a lake of this size and quality, right in the geographical center of the county, providing opportunities to swim, boat, ski, fish, camp, hunt, picnic, shop, and dine.

BRIELOFF FOOT CENTERS
Providing Total Foot Care for the entire family.
Specializing in heel pain, foot pain and diabetic foot care.
DR. THERESA MELODY
69 Wolf Acres Drive, Oakland, MD
301-334-5680 / 1-800-224-0259

Garrett College
Garrett College now offers Bachelor Degrees through Franklin University.
Three steps to your Bachelors Degree!
1. Get Associates Degree.
2. Take bridge courses at Garrett College.
3. Receive a bachelors degree online from Franklin University from your home or our campus.
Call us to find out more about this exciting opportunity!
301-387-3044
FRANKLIN UNIVERSITY of Columbus, Ohio
Bachelor of Science Degree
Majors Offered:
• Accounting
• Applied Management
• Business Administration
• Computer Science
• Digital Communication
• Health Care Management
• Information Technology
• Management
• Management Information Sciences
• Public Safety Management

Winter is Here!
HEATED STORAGE UNITS AVAILABLE!
24/7 On Site Management
GARRETT COUNTY — SELF STORAGE
301-387-7160
MERRY CHRISTMAS!

Do you qualify to purchase a home??
Let me pre-qualify you, so you may begin looking for your dream home. Little or no down payment may be required. Construction also available.
Call for details:
Shirley Bernard
American Mortgage & Financial Serv.
14689 Garrett Highway, Suite 2
Oakland, MD 21550
Phone 301-533-0535 or bernardsa@gcnetmail.net

Cookie Sale
Saturday, December 13
St. Paul's United Methodist Church
9:00 am - Noon
Homemade Christmas Cookies Sold by the Pound!
Containers Provided
Proceeds Benefit Various Mission Projects
Presented by: St Paul's United Methodist Women

Mountain Properties
Providing a superior level of informed, professional real estate services to buyers and sellers in Garrett County, the Deep Creek region, and in nearby West Virginia.
FEATURING PHONE HOME
For immediate information on any of our listings 24/7, just dial 301-387-3383 and enter the code next to the listing.

Featured Listings



Phone Home 20 - Eastern Garrett County 4 acres with 360 degree views! GA4533651 **$37,900**

Phone Home 34 - Two parcels of 10+ acres. Great views & easy access - Friendsville. GA4465638 ..... each **$82,500**

Phone Home 2 - Bumble Bee Rd. 1+ acre home sites. Valley views near Wisp Mountain. **$29,900**



Phone Home 47 - Build & enjoy the stream! 6+ acre lot on Backbone Mountain. GA4387106 **$28,900**

Visit our website www.mountain-properties.info for color photos and other available listings information.

New Listings

Phone Home 361 - Wooded lot with views ready to build. GA4691177 ..... **$16,900**

Phone Home 362 - Large 9+ acre home site. GA4689352 ..... **$48,900**

Phone Home 13/14 - Keysers Ridge near Forest. 3 home lots. GA4673773 ..... staring at **$18,900**

Garrett County and Deep Creek Lake

Phone Home 28 - Wooded 1.4 acre unrestricted lot in northern end of county. "Mobile home potential." GA4390916 ..... **$18,900**

Phone Home 36 - Near I-68 and Keyser's Ridge 2 acre home sites. GA4576245 ..... **$18,900**

Phone Home 29 - Backbone Mtn. 7 acres, ready to build. GA4376340 ..... **$27,900**

Phone Home 18 - Borders State Forest! Unrestricted 3.6 wooded acres - "Mobile home potential." GA4363954 **$34,900**

Phone Home 23 - Wooded 2.7 acre home site lot with stream near Wisp & DCL. GA4637060 ..... **$36,900**

Phone Home 8 - Fish, hunt or build on wooded 9.6 acres on "Casselman River." GA4530834 ..... **$46,900**

Phone Home 35 - Have the horse at home - Frostburg area 3 BR home with barn. GA4599383 ..... **NOW $124,900**

Phone Home 64 - Picturesque, comfortable 4 BR home on Accident town .7 acre lot. GA4647604 ..... **$135,000**

Phone Home 1 - Commercial potential property, 3+/- acres McHenry area. 500' +/- Rt. 219 frontage. GA4453253 ..... **$475,000**

West Virginia Properties

Phone Home 52 - Cedar 2 BR cabin on 2 acres near Albright, WV. PR4675708 ..... **$89,900**

Phone Home 15 - Bruceton area cabin on 3 acres - add your finishing touches. PR4369026 ..... **$77,400**

Phone Home 16 - "Hazelwood" home site. Wooded 7 acre privacy. PR4233561 ..... **$30,500**

Phone Home 53 - Alpine Lake, WV - 3 combined lots in private resort - golf, ski & lodge. PR4582503 ..... **$12,000**

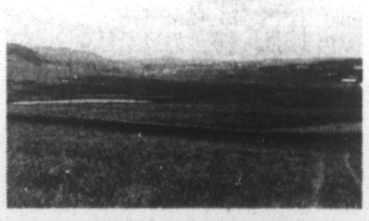
Featured Listings



Phone Home 33 - 17+ acres with streams, wildlife, forest. Close to Savage River Lodge. **$125,000**

Phone Home 32 - State Forest area 7 acre level home site has bold spring, fountains & brook. GA4109191 ..... **$45,000**

Phone Home 17 - 1+ acre home site near DC Lake activities. GA4675521 **$48,900**



SPECIALIZING IN WATERFRONT/ACCESS, VIEW AND ESTATE-SETTING HOMES



Phone Home 38 - Custom crafted 3 BR log home. Private lake views in secluded conservation area GA4593700 **NOW at $379,000**

Phone Home 21 - Newly constructed custom vacation home with oversized detached garage. Two miles from Deep Creek Lake and Wisp ski area, 4+/- acres with nice stream. GA4502215 ..... **$495,000**

Phone Home 31 - 75 acre "Postcard Perfect" working farm. House, barn, trees & "Casselman River" frontage. **$399,000**

301-387-8300 / 800-457-6777
www.mountain-properties.info
Rt. 219 North • Humberson Center • McHenry, MD 21541

HEALTHY COMMUNITIES™
HEALTHY YOUTH
GARRETT COUNTY

Featuring events that build assets in youth and promote community involvement:

THURSDAY, DECEMBER 11

• Young Readers Club discusses *A Corner of the Universe* by Ann Matthews Martin, 4:15 p.m., Oakland branch of the Ruth Enlow Library. Check out a copy to read how Hattie learns more about herself as she befriends her mentally challenged uncle. Free. Ages 9 through 11. (301-334-3996)

FRIDAY, DECEMBER 12

• Christmas Light Up, 7 p.m. at Accident Town Center. Everyone welcome to enjoy a tree lighting, live nativity and refreshments. Free. (301-746-6433)

• Our Town Christmas at Our Town Theatre in Oakland, beginning 8 p.m. Enjoy a reading of Truman Capote's *A Christmas Memory*, soloist John Wilson, Dr. David Sheets on piano, and Christmas caroling. Admission: $5. Call for reservations, 301-334-5640.

SATURDAY, DECEMBER 13

• Our Town Christmas at Our Town Theatre in Oakland, beginning 8 p.m. Enjoy a reading of Truman Capote's *A Christmas Memory*, soloist John Wilson, Dr. David Sheets on piano, and Christmas caroling. Admission: $5. Call for reservations, 301-334-5640.

• Teen Book Club discusses *Claws* by Will Weaver, 2 p.m., Oakland branch of the Ruth Enlow Library. Check out a copy to find out how Jed copes as his father's behavior affects his life. Free. Ages 12 through teens. (301-334-3996)

• Children's Christmas Party, Our Town Theatre in Oakland, 1 - 2:30 p.m. Children K-5th grade invited for creative dramatics, games and gift making. Modest donation appreciated. Call for reservations, 301-334-5640.

****

Assets are qualities and experiences youth need to unleash their potential for growing into healthy, caring adults. For more information about Healthy Communities•Healthy Youth™ (HC•HY): Garrett County and about building assets in youth, call 301-334-1189.

HC•HY Garrett County and some of the activities above are sponsored by Garrett County Partnership for Children and Families Inc./LMB (Local Management Board), the Garrett County Health Department, Garrett County Extension Service, and the Governor's Office of Crime Control and Prevention.



GOH RECOGNIZED BY BOARD OF EDUCATION – The Garrett Organization for the Handicapped (GOH) recently received an Excellence Chair Award through the Maryland State Department of Education Achievement Initiative for Maryland's Minority Students. The Chair Award recognizes individuals and groups for their outstanding support and assistance to minority students. Alice Ann Ridder, treasurer for GOH, attended the recent Garrett County Board of Education meeting to accept the award on behalf of the organization. Dorothy Leuba, president, was unable to attend the meeting. GOH was nominated by Jennifer Kotulak, special education supervisor. GOH has supported local students in many ways over the years, Kotulak told board members. For several years, Garrett County Special Olympics was not only funded, but also planned, organized, and implemented by GOH members. The organization also sponsored bowling trips, and has provided financial assistance and training for parents in the IEP process. The Dorothy R. Leuba Scholarship is offered yearly to students with disabilities or students who are seeking an education in a field that will support or assist people with disabilities. Pictured above, from the left, are Kotulak; Charlotte Sebold, board president; Ridder; and Dr. Wendell Teets, superintendent.



A&S SCHOLARSHIP WINNER RECOGNIZED – Since the year 2000, the A&S Association has awarded a $500 scholarship annually to a Garrett County Board of Education staff member desiring to pursue a certificate or advanced degree in administration. This 2003 scholarship award was presented to Jennifer Rankin, a teacher at Northern Middle School, and the board of education members recognized her accomplishments at the recent monthly meeting. Bill Ewing, A&S representative, presented the board with a plaque listing all A&S Scholarship winners to be placed in the board room. Rankin, who is currently working on her doctorate, said she enjoys learning and is very excited with her course of study. Pictured above, from the left, are Charlotte Sebold, board president; Rankin; Ewing; and Dr. Wendell Teets, superintendent.

FRIENDSVILLE NEWS

ASHER GLADE CHURCH OF THE BRETHREN

Board elections will be held during morning worship on Sunday, Dec. 14.

The Church will be in charge of nursing home visitations this Sunday, Dec. 14, at 2:30 p.m.

The annual Christmas program will be held Sunday, Dec. 21, beginning at 6 p.m. at the church. Refreshments will be served following the program.

BLOOMING ROSE METHODIST CHURCH

The women of the church will be having their annual Christmas party on Saturday, Dec. 13. They will be leaving for Lone Star at 1 p.m. Secret sisters will be revealed and new names drawn for the new year. All women are welcome to attend and are asked to contact Rose Frazee if planning to go.

The Blooming Rose Christmas program will be held Saturday, Dec. 20, at 7 p.m. The public is invited to attend.

FRIENDSVILLE UNITED METHODIST CHURCH

A Christmas cantata, "Holy Child," will be held on Sunday, Dec. 14, at 7 p.m. Refreshments will follow.

There will be an open house at the parsonage on Sunday, Dec. 21, from 2 to 4 p.m. All are welcome.

SELBYSPORT UNITED METHODIST

New hymnals are being purchased for the church and they are still accepting donations toward a hymnal in honor or memory of a loved one. Anyone interested in purchasing a hymnal may do so by contacting a member of the church.

A Candlelight and Communion service will be held on Christmas Eve beginning at 7 p.m. All are welcome to attend.

Advent Bible study classes are held every Tuesday through Dec. 23 at 10:30 a.m. at the church.

THE WISHING WELL
by Lucretia Sines

Jane Fox underwent laser surgery on her eye. Her address is P.O. Box 155, Friendsville, MD 21531.

PETITIONS FOR OFFICE

Persons interested in running for a position as mayor or member of town council in the Feb. 2004 municipal election must submit a Petition for Office to the clerk-treasurer prior to noon on Monday, Jan 5. The clerk will be available at the town hall every Tuesday and Thursday in December from noon to 3 p.m. Those eligible to seek re-election for town council are Frances Friend, James Lininger, Terry Spear, and Mayor Spencer Schlosnagle. For more information, persons may call 301-746-5919 or 301-746-5847.

TOWN NEWS

A decorating contest will be held again this year for residents. Judging will be held Thursday, Dec. 18. Prizes will be awarded as follows: Residential, first place, $50; second place, $30; and third place, $20. There will also be an honorable mention award. Commercial prize is $25. The mayor and town council urge residents to participate by decorating their home for the holidays.

WOW LODGE 45

Woodmen of the World Lodge 45 will hold its annual Christmas party at Grace Lutheran Church this Saturday, Dec. 13, at 6 p.m.

WING NIGHT

The Friendsville Vol. Fire Dept. holds Wing Night every Friday from 6 to 9 p.m. at the Friendsville fire hall. The public is invited to attend.

SCHOOL NEWS

A Harvest for the Hungry program, led by the Maryland State Dept. of Education, is once again providing an opportunity for students to practice the Virtue of the Month by giving to the needy in the area. "Kids Helping Kids" teaches students about hunger and helping other children in need. Donations of nonperishable food items such as canned meats, cereal, macaroni and cheese, canned vegetables, soups, and so on, will be accepted until Dec. 19. Items can be dropped off at the school.

On Friday, Dec. 12, Santa will be at the school from 2 until 3 p.m. to have pictures taken with the students. The cost for the photograph is $2 for one 3 x 5. All family members are welcome.

SENIOR CITIZEN NEWS

Birthday cake and ice cream were served Wednesday, Dec. 10, to celebrate the December birthdays of Arden Schnatterly, George Thomas, and Barbara Fairfax.

Travel for Fitness with Elaine is held every Tuesday morning at 10 a.m.

The Christmas dinner will be held Wednesday, Dec. 17, at noon. Students from Friendsville Elementary School will sing Christmas carols to the seniors. There will be gifts for all.

Blood pressures will be taken Monday, Dec. 22, at 11 a.m.

The seniors filled the treats that were handed out to children on Friday, Dec. 5. They also stuffed 6,500 envelopes for the rescue squad.

Read. Then Recycle.

LOU DICARLO
THE STAINED GLASS MAN
GREAT XMAS GIFTS!
214 I St. Mtn. Lake Park, MD
301-334-8222

FALL SPECIALS!
· Powerful Truck Mounted Steam Cleaning · Fast Drying · Emergency Water Removal & Drying. · We Carry Our Own Fresh Water..
Another Satisfied Customer
Mrs. Connolley, Cumberland, MD
As always, "Cleaning was fantastic!"
2 Rooms, Hall $75 Reg. $95.....
Free Estimates · Free Deodorizer
Expires 12/31/03
Prestige Carpet Cleaning
301-387-4530 800-434-8115



In Memory of Pauline Henline
Birthday, Dec. 17th
God's Heavenly Garden

Sometimes God picks the flower
That is still in full bloom;
Sometimes the rosebud's chosen
That we feel He's picked too soon.
Sometimes the flower is fading
With petals floating down,
But God knows the perfect time
To gather flowers from the ground.
There is a heavenly garden
In which God takes great pleasure
Because He's placed within it
The loved ones that we treasure.
He walks among the blossoms
Giving them eternal rest,
And I know that it must please Him
Because He chose our very best.

by Dorothea K. Barwick

Love, Ed & Betty, Jerry, Tom and families.

SNOW PLOWING
Commercial • Residential
Contracts Available
Call NOW
to reserve your spot!
301-616-6407
38-8t

OPEN & Expanding!
Now Delivering Lunch to Oakland Area Businesses!
Pappy's Place
Family Restaurant
December Lunch Delivery Menu: Wednesday - Saturday Only

Lunch Entrées
Open Face Hot Roast Beef $5.95
Open Face Hot Turkey $5.95
Salisbury Steak w/Brown Gravy $5.95
Lasagna w/Meat Sauce & Grilled Garlic Bread $5.95
Grilled Chicken Breast Parmesan w/grilled veggies & mozzarella over Linguini $5.95
Breaded Cod Fillet
All lunch entrées are served with your choice of cole slaw, cottage cheese, or apple sauce. Homemade french fries, or mashed potatoes and gravy accompany all non-pasta entrées.

Entrée Salads
Tossed Salad with Grilled Chicken $3.50
Three Rivers Salad $4.50
(Egg Salad, Chicken Salad, Tuna Salad, and Cottage Cheese over fresh greens with hard-boiled egg and tomato wedges.)
Chef Salad $4.50
(Ham, Turkey, Cheese, Tomato, Cucumber, Onion & Hard-Boiled Egg)
Salad Dressings: Homemade Ranch, Homemade Bleu Cheese, Homemade 1000 Island, Sweet & Sour, Honey Mustard, Raspberry Vinegrette, French Italian, Oil & Vinegar & Lite Italian.

Sandwiches & Burgers
Philly Steak & Cheese Sub $5.95
w/Grilled Onions, peppers & mushrooms
Italian Meatball Sub $5.95
w/marinara & mozzarella cheese
Sante Fe Chicken Wrap $5.95
(chicken, peppers, onions, cheddar cheese & ranch dressing in a flour tortilla)
Pulled BBQ Pork on a Kaiser Roll $5.95
1/3 lb. All Beef Burger $5.25
(add cheese $.50, add tomato $.25)
1/3 lb. All Beef Burger w/Bacon & Cheese $6.50
1/3 lb. All Beef Burger $6.25
w/Grilled Onions, Peppers & Mushrooms
All sandwiches and burgers are served with your choice of cole slaw, cottage cheese or apple sauce and your choice of homemade french fries or mashed potatoes and gravy.

301-334-6000

Soups, Sides & Beverages
Homemade Chili $3.00
Chicken & Smoked Sausage Gumbo w/White Rice $3.00
Soup of the Day $2.50
Homemade French Fries $1.95
Mashed Potatoes and Gravy $1.75
Homemade Cole Slaw $1.25
Cottage Cheese or Applesauce $.95
Green Beans $.95
Bottled Pepsi, Diet Pepsi or Mountain Dew $1.00

Call 9 am - 11 am
to place your order for delivery to arrive 11:30 am - 2:00 pm
on a first come, first serve basis.
The earlier orders are placed - earlier delivered!
$3.00 Delivery Charge applies for each location's order
Full menu items and daily specials not available for delivery.
Located approximately ½ mile past Valley View Store on Rt. 219, going toward Red House

Enough Excuses Already...
Garrett College makes it possible.





Financial Aid
• Grants (Free Money)
• Scholarships (Free Money)
• Loans (Deferred Payment)

Work Programs - work on or off campus in a career environment of your interest and work around your class schedule.

Support System
• Free Tutoring • Writing Lab • Caring Instructors
• Library Assistance • Math Lab • Computer Lab
• 14:1 Student / Teacher Ratio

Garrett College
687 Mosser Road
McHenry, MD 21541
301-387-3044
www.garrettcollege.edu

Garrett College
Small College, Big Results

Special evening & weekend hours
Student Assistance Center Hours
Monday - Thursday 8:30 am - 5:30 pm and Friday 8:30 am - 4:30 pm
Admission, Financial Aid, Registrar, Advising Personnel Available

West Virginia

News from Preston, Tucker, Grant and Mineral Counties.

AURORA/EGLON

QUILT WORKSHOP

The area's second Friendship Quilt Project workshop will be held Thursday, Dec. 11, from 4 until 6 p.m. at the Aurora Community Building. Designer Dorothy Dembrosky will lead the workshop, which will focus on the design, pattern, and color selections for the community quilt projects. Several community projects will be developed, and everyone is welcome to attend. Anyone interested in working on the documentation and oral history component of the project, or who has questions about upcoming workshops, may call Michele Moure at 735-6344.

YEARBOOKS AVAILABLE

New yearbooks for Aurora School have arrived, and there are some extra copies which may be purchased at $20 per copy. Persons may contact Sue Shillingburg at 735-3007.

CONCERT AT AURORA

The Community Chorus will be presenting a concert at St. Paul's Lutheran Church, Aurora, this coming Sunday, Dec. 14, at 3 p.m. This inter-community joint choir will also present a concert at the Terra Alta First United Methodist Church on Sunday evening, at 7 p.m. All are invited.

PRESENTATION AT MAPLE GROVE

The Maple Grove Assembly of God will present the cantata "I'll Be Home for Christmas" this Friday evening, Dec. 12, at 7 p.m., and again at its Dec. 14 service, at 10:30 a.m. On Sunday, Dec. 21, the children will present their program at the 10:30 a.m. service. The public is invited to all of these Christmas events.

OTHER CHRISTMAS DATES NOTED

"Hark! The Herald Angel" will be presented at the Maple Spring Church on Sunday evening, Dec. 21, at 7:30 p.m.

An 11 p.m. Christmas Eve service will be held Dec. 24 at the Aurora United Methodist Church, and a charge-wide cantata will be at 2 p.m. on Sunday, Dec. 28, also at the Aurora church.

Bethel United Methodist Church will be having its Christmas program at 7:30 p.m. on Monday, Dec. 22. All are invited to each of these special services.

PERSONAL MENTION

Grace Knotts Winter of Fairmont underwent surgery for implanting a pacemaker last week and reportedly is much improved.

David Teets of Horse Shoe Run was a Friday patient at Garrett County Memorial Hospital for insertion of a pacemaker.

Jerry Hauser is recuperating at his home in Cash Valley from recent knee surgery at Garrett Memorial Hospital.

Mildred Kolvalck returned last week from Garrett Memorial Hospital to Cortland Acres Nursing Home at Thomas, where she died Sunday night, Dec. 7.

A Christmas dinner was served Saturday evening, Dec. 6, at the Union Ambulance squad hall to members of the Stemple Ridge Ladies Aid and their families.

A special service of ordination for Glenn Nissley was held Sunday at the Maple Spring Church of the Brethren, Eglon. Guest minister for the occasion was the Rev. Stephen Abe of Oakland, who is the West Marva District executive minister. The morning service was followed by a covered dish dinner.

An early Christmas carry-in dinner was served Sunday at the Aurora United Methodist Church, following morning services. The United Methodist Women held their Christmas meeting December 4.

Services were held Thursday, Dec. 4, at the Aurora United Methodist Memorial Building for Jessie Lenore Hughes, 81, of Aurora, who died Monday, Dec. 1, at her home. She was a widow of the late Harold B. Hughes and a daughter of the late John L. and Dona Henline Snyder. A son, three daughters, and one sister survive, along with 8 grandchildren and 7 great-grandchildren.

LIVE NATIVITY

The Aurora Pioneer 4-H Club will be presenting a live nativity on Saturday evening, Dec. 20, from 6 until 7 p.m. The location will be at the Cathedral State Park parking lot, and persons may drive down or glimpse it from the road.

ST. JOHN'S FUND-RAISER

The St. John's Lutheran Church Relay for Life team has some items for sale. There are homemade gift tags at 10¢; small jars of creamy hazelnut or French vanilla cappuccino at $3; and large jars of cocoa or brownie mix, $5. They team also is selling raffle tickets at 6 for $5 for the following items to be awarded Dec. 20: junk food basket, park bench, and two quarters of beef. Persons may contact either Tracey Bachtel at 304-735-5860 or Nancy Blamble at 301-334-4088 for more information.

GRIMM-TEETS COUPLE WEDS

Malinda "Mindy" Grimm and David Teets were united in marriage on Dec. 6 at the Terra Alta First United Methodist Church, with Pastor Michael Daniels officiating at the 5 p.m. ceremony.

The bride is the daughter of Mary Ann and Elmer Grimm Jr. of Terra Alta. The groom is the son of James and Ronna Teets of Lancaster, Ohio. They reside on the Ben DeWitt Road, Oakland, Md.

In addition to the parents of the groom, other Columbus, Ohio, area relatives who attended included his grandparents, Harold and Helen Winters; Dennis, Paula, and Beth Flanagan; Jamie, Dwight, and Payton Moore; Susan and Michael Devala; and Michael Winters of Detroit. His grandmother, Ruth Teets of Oakland, was also in attendance.

Aurora CEOS Honored For Achievements

The Preston County CEOS held its Achievement Day program at the UM Memorial Building in Aurora on November 20. Thirteen members of the club attended the event: Opal Myers, Ressie Conrad, Wilda Harsh, Kathy Hardesty, Martha Bolyard, Faye Taylor, Joyce Brennan, Janice Tackett, Deloris Slawter, Michele Moure, Dean Sisler, Deloris Douglas, and Virginia Martin.

The Aurora CEOS was recognized with a number of awards, both for individuals and for the entire organization.

In organizational honors, the club was awarded a blue ribbon. The club's scrapbook won a blue ribbon. The cover was designed and made by Deloris Slawter; Virginia Martin compiled its contents. The club received a red ribbon for its community project.

Individual honors went to Dorothy Spaid, who was elected by the club as Club CEOS Member of the Year.

CVH (Certified Volunteer Hours) certificates were awarded to Opal Myers, Ressie Conrad, Delores Douglas, Kathy Hardesty, Dorothy Spaid, and Virginia Martin.

Opal Myers was installed as president of the CEOS County Council.

A memorial service was presented by Martha Bolyard and Virginia Martin. Six county members were remembered. Of the six, the Aurora Club had lost two during the year: Maxine Hauser and Alice Penzo. Dean Sisier spoke on behalf of her mother, Maxine; Michele Moure spoke on behalf of Alice.

Officers for the Aurora CEOS for the coming year are: Ressie Conrad, president; Opal Myers, vice president; Delores Douglas, secretary; Dorothy Spaid, treasurer; and Virginia Martin, historian. Club chairmen of the County Issues Committees are: Continuing Education, Delores Douglas; Family, Wilda Harsh; Marketing and Membership, Opal Myers; and CVH, Deloris Slawter.

ARC Bloodmobile Set In Terra Alta

A Red Cross bloodmobile is set for Wednesday, Dec. 17, from 1 to 6 p.m. at the Terra Alta Ambulance Building. All blood types are needed, and donors must present an identification card to donate, a Red Cross spokesperson said. T-shirts will be given to all donors, with refreshments being served.

The Terra Alta Civic Club is sponsoring the bloodmobile. For further information, persons may call club chairperson Suzanne Kehoe at 304-789-2338.

Wesleyan Church To Present Live Nativity Scene

The Terra Alta Wesleyan Church will present its live nativity scene on Saturday and Sunday, Dec. 20 and 21, from 6 until 8 p.m. each evening.

"The public is invited to stop by and observe this moving rendition," said a church spokesperson. The church is located outside Terra Alta along Rt. 7, across from J & J Ford Sales.

Garrett Memorial
VFW Post 10077
Deer Park, MD
Christmas Party!
Sunday, Dec. 21,
1 pm - 5 pm
Members & Guest invited.
Bring a covered dish,please.

Notice of Voter Registration
There will be voter registration for the citizens of
Friendsville, MD
at the Town Hall
Tuesday, December 16, 2003
10 am - 12 noon
Board of Elections, Friendsville, MD — Robin Sines, Chairperson

MARY KAY
stress free holiday Shopping
This season, get **fabulous gifts** for everyone on your list...all from the comfort of home. Just call me or visit my **Web site**. You'll find pampering products, fragrances and more at your **convenience!**
Lydia Reiser
301-387-6222 Tel/Fax
www.marykay.com/Lydiareiser

William A. Saltysiak
General Practice of Law
19 Years of Trial Experience
DWI & Criminal Defense
Divorce & Family Law
Personal Injury — Civil Litigation
301-334-0900 - 323 E. Oak Street, Oakland, MD

SNOW PLOWING
Commercial • Residential
Contracts Available
Call NOW to reserve your spot!
301-616-6407
18-8t

Bachtel Enterprise
Storage Buildings
Customer has choice of 9 paint colors and 6 shingle colors.
Building size from 8x8 to 14x36. We also custom build.
Garage doors and steel entrance doors available.
4 Different Styles
• Mini-Barn • High Side Cottage • Quaker • High Side Shed
CALL 1-866-227-1512 or 304-735-5860
Rick and Tracey Bachtel, Owners
MHIC #80503 WV LIC #028137

KELLER'S CHRISTMAS TREE FARM
1106 Brethren Church Road, Accident, MD 21520 • 301-746-8878
Farm Open December 5 - December 22
Thursday & Friday: Noon - 5 pm
Saturday: 9 am - 5 pm
Sunday: Noon - 5 pm
Please call to make an appointment for a time that fits your schedule!
Thousands to choose from, cut your own FRESH tree.
Fresh cut trees will be available.
Follow Rt. 219 to Accident Bittinger Road.
1 mile east of town. Follow the signs.
Have a Real Tree Christmas!

SOUTHERN STATES
Brands you trust. People who know.
www.SouthernStates.com
Oakland Cooperative
1862 Maryland Hwy., Mtn. Lake Park, MD
301-334-3121
Mon. - Fri. 8am - 5pm
Sat. 8am - 2pm
Weekly Specials
Prices good December 12 - 20, 2003
$19.99 1.75 Bushel Muck Bucket
• Tough polyethylene
• Impact resistant
• Red
100-30619
$11.99 Zimectrin Gold
• For oral use in horses only
• removes roundworms, tapeworms & bots with a single dose
114-03275
$14.99 6.5 Gallon Rubber Feed Tub
• Stall feeder for horses
100-30512
$9.25 Legends Mare & Foal 550-02051
$109.95 Motto® High-Tensile Field Fence 1047-6-12½
• 330 ft. per roll
• ASTM class III zinc coating
• Does same job as conventional fence with heavier gauge filler wires
081-11614
Feeder's Select Wild Bird Food $12.50
• Premium mixed seed for wild birds
102-01013
40 Lb. Bag
$7.99 Black Oil Sunflower Wild Bird Food
• A favorite of most wild birds
102-01001
25 Lb. Bag
Ask about our other premium wild bird foods!

WARM WISHES
JUST WINDOWS, LLC
301-616-7855

KICK OFF THE SEASON WITH A NEW VEHICLE FROM
OAKVIEW MOTORS
2499 Maryland Highway, Oakland MD
301-334-2137 301-359-3773
04 Chrysler Concorde LXi V6/ AT/ AC/ Leather
WAS $30,110 NOW $25,510* #DC- 457 Includes Rebate & disc
7 YEAR 70,000 MILE POWERTRAIN WARRANTY
ALL NEW
NOW IN STOCK!
04 Chrysler P.T. Cruiser Touring Edition AT/ AC
WAS $20,585 NOW $18,285* #CC-188 Includes Disc. & Rebate
04 Dodge Dakota Quad Cab, AT/ AC
WAS $29,350 NOW $25,850* #DT-098 Includes Disc. & Rebate
2004 Dodge Durango CHRYSLER DODGE
*Tax, Title & Fees Extra
04 Dodge Ram 1500 Reg. Cab 8ft. Bed 4x4 V8/ AT/ & More!
WAS $31,980 NOW $27,980* #DT-677 Includes Disc. & Rebate
DON'T PASS ON THESE GREAT USED VEHICLES!
Cars
02 Chrysler PT Cruiser: Limited Edition AT/ AC
02 Dodge Neon: AT/ AC (nice)
02 Subaru Forester: AT/ AC/ Cruise/ Tilt/ CD/ Windows/ Doors
01 Subaru Legacy Outback Wagon: AT/ AC/ (clean)
01 Nissan Altima GLE: AT/ AC/ Sunroof/ Leather
00 Chevrolet Cavalier: AT/ AC
00 Dodge Neon: AT/ AC/ Sunroof
99 Pontiac Bonneville SE: AT/ AC
99 Dodge Intrepid: AT/ AC
99 Dodge Neon: AT/ AC
98 Buick Regal GS: AT/ AC/ Leather & More
97 Dodge Stratus
97 Cadillac Eldorado ETC
97 Dodge Intrepid: AT/ AC (red)
97 Dodge Intrepid:
97 Chrysler Sebring JXI: V6/ AT/ Leather/ Convertible
SUVs
02 Dodge Durango SLT: AT/ AC/ Leather (nice)
02 GMC Envoy: V6/ AT/ (nice)
01 Ford Escape XLT: V6/ AT/ AC/ Cruise/ Tilt/ CD/ Leather
01 Ford Explorer XLT: V8/ AT/ AC (clean)
00 Chevrolet Blazer LS: AT/ AC
98 Dodge Durango SLT: V8/ AT/ AC/ Cruise/ Tilt/ Windows/ Doors
96 Ford Explorer XLT: V8/ AT
Trucks
01 Dodge Dakota Club Cab SLT: V6/ AT/ AC
00 Dodge Dakota Club Cab SLT: V8/ AT/ AC
98 Ford F-150 Ext. Cab: V8/ AT/ AC
95 Chevrolet S-10 Ext. Cab: V6/ 5spd.
94 Dodge Dakota Club Cab: V8/ AT
Vans
01 Chrysler Town & Country LX V6/ AT/ Rear AC/ DVD
99 Chevrolet Venture LS: V6/ AT
99 Dodge Grand Caravan Sport V6/ AT/ AWD
99 Ford Windstar: V6/ AT/ AC
97 Plymouth Voyager SE V6/ AT/ AC/ 4DR/ (green)
93 Chevrolet ¾ Ton: Conversion Van Mark III
Need Help With Financing?
We may be able to help!



At the MARKWOOD FAMILY OF DEALERSHIPS

Jeep · Mercury · Buick · Pontiac · Chevrolet · Ford · Chrysler · GMC · Dodge

We're Trimming Prices!

MARKWOOD CHEVROLET



Save $9,102

'03 Silverado LT Ext. Cab 4x4
PL, PW, CD, A/C, 4-dr. #5383
MSRP $37,520 NOW $28,418



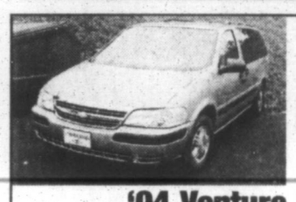
Save $5,819

'04 Trailblazer LT 4x4
Leather, On-Star, PL, PW, CD, A/C #5490
MSRP $34,930 NOW $29,111



Save $5,716

'04 Trailblazer LT 4x4
On-Star, PL, PW, CD, A/C, cargo mat #5501
MSRP $34,215 NOW $28,499



Save $5,077

'04 Venture LS
Pwr. sliding door, pwr. seats, rear A/C, luggage rack, PL, PW #5604
MSRP $27,810 NOW $22,733



AS LOW AS $351.33 A MONTH

'04 Impala LS
3.8L V-6, sunroof, CD, PL, PW, heated mirrors #5500
MSRP $26,680 NOW $21,522



Save $5,628

'04 Trailblazer LT 4x4
17" wheels, PL, PW, On-Star, Cd, A/C #5658
MSRP $34,045 NOW $28,417

Rt. 220 South, Keyser, WV
304-788-2116 · 301-786-7000

MARKWOOD FORD · MERCURY



Save Now!

'03 Excursion 4x4
Eddie Bauer, diesel, loaded #4471
WAS $52,140 NOW $41,888



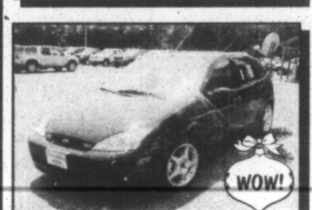
Shop Early!

'03 Explorer XLT
Sport Trac, fully loaded #4488
WAS $29,995 NOW $24,997



Family Fun!

'03 Explorer XLT
4-dr., NBX pkg., sport #4952
WAS $34,470 NOW $27,997



WOW!

'03 Focus SVT 5-dr.
A MUST SEE!!! #4583
WAS $21,745 NOW $17,658



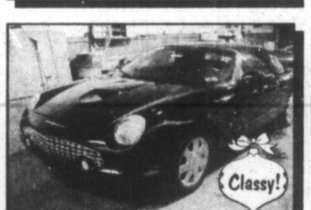
Sweet Deal!

'03 Focus ZX5
Fully Loaded #4605
WAS $16,735 NOW $11,994



A Must See!

'03 Mustang
CD, pwr. seat, traction control #3911
WAS $19,380 NOW $13,990



Classy!

'03 Thunderbird Premier
Every option #4133
WAS $40,865 NOW $34,790



Seats 7!

'03 Windstar
7-passenger, rear A/C #4020
WAS $28,375 NOW $19,870



Sporty!

'03 ZX2
A/C, rear defroster, sport #4117
WAS $14,455 NOW $9,860

Rt. 220 South, Keyser, WV
304-788-7900 · 301-786-4557

Call Toll Free 1-800-931-3230

MARKWOOD DODGE, JEEP, CHRYSLER



WAS $35,125 NOW $29,089
Save Over $6,000

'04 Jeep Gr. Cherokee Laredo
(Special Edition) Leather, PW, PL, TW, CC, CD, 4.7L V-8, sunroof #7006



ONLY $16,038 or ...
...as low as $256.44 month

'04 Chrysler Sebring LX
4-cyl., automatic, PW, PL, TW, CC, Cd, keyless entry, power driver's seat #7338



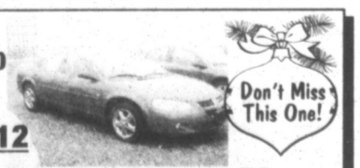
WAS $14,575 ON SALE $9,990
Great Price!

'03 Dodge Neon SE
5-speed, A/C, AM/FM cassette, rear window defroster #7264M



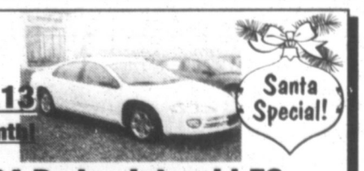
MSRP $25,980 ON SALE $19,966
WOW!

'04 Dodge Intrepid ES
V-6, auto., PW, PL, TW, CC, alloy wheels, moonroof, keyless entry #7324



WAS $24,110 NOW $19,912
Don't Miss This One!

'04 Dodge Stratus ES
V-6, automatic, PW, PL, TW, CC, CD, keyless entry, sunroof #7245



JUST $311.13 per month!
Santa Special!

'04 Dodge Intrepid ES
V-6, auto., PW, PL, TW, CC, CD, keyless entry, alloy wheels #7254

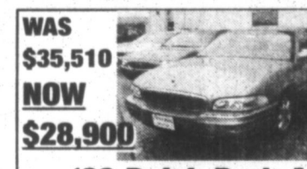
Rt. 220 South
Moorefield, WV
304-530-7000
No One Beats A Markwood Deal!



MSRP $34,495 NOW $32,573
Hot New Model!

'04 Chrysler Crossfire
PWD, graphite, 6-speed, V-6, leather, loaded #7590

MARKWOOD AUTOMOTIVE



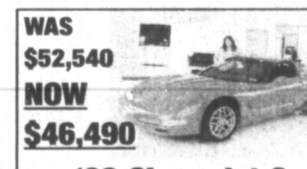
WAS $35,510 NOW $28,900
Save $6,610

'03 Buick Park Avenue
V-6, CD, radio controls on the steering wheel #6214



WAS $25,390 NOW $19,900
Save $5,490

'04 Buick Regal LS
V-6, automatic, power windows, power doors #6461



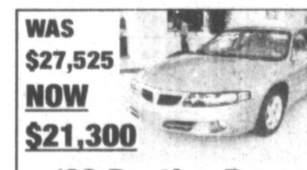
WAS $52,540 NOW $46,490
Save $6,050

'03 Chevrolet Corvette
Z-06, 6-speed, loaded, leather #6170



WAS $25,995 NOW $19,900
Save $6,095

'03 Chevrolet Impala LS
3.8, AM/FM, cassette, CD, A/C #6006



WAS $27,525 NOW $21,300
Save $6,225

'03 Pontiac Bonneville SE
Spoiler, power windows, power locks, CD #4697



WAS $27,760 NOW $22,900
Save $4,860

'04 Pontiac Montana XTD
Automatic, V-6, FWD, 7-passenger #6739

Rt. 220 South
Moorefield, WV
304-530-9000
No One Beats A Markwood Deal!



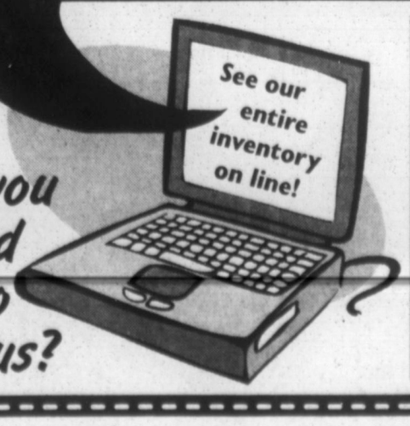
WAS $27,810 NOW $22,900
Save $4,910

'04 Chevrolet Venture XTD LS
4-door, 7-passenger, automatic #6518

www.markwoodonline.com

S.O.S.

SERVICE ON SATURDAY
Call for an appointment at any of our locations



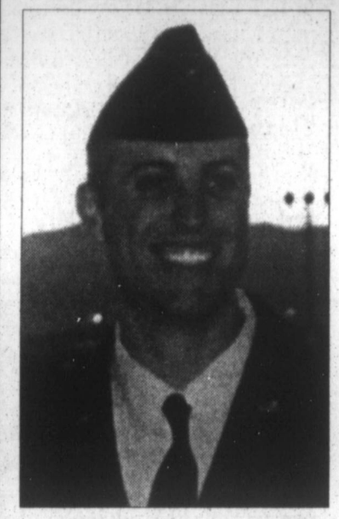
Can you afford not to visit us?

NEW 2004 Menu Pricing
- Dodge Dakota 4x4 .....$14,990
- Chevy Cavalier.....$9,990
  Silverado 4x4...$15,990
- Ford F-150 4x4..$16,990
  F-250 4x4.....$23,990
- Grand Am.....$12,990
- Grand Cherokee 4x4 .....$23,990

MARKWOOD FAMILY OF DEALERSHIPS
1-800-931-3230
Jeep · Chevrolet · Ford · Mercury · Buick · GMC · Dodge · Pontiac · Chrysler

SAME LOW PRICE 365 DAYS A YEAR!

ARMED SERVICES REVIEW



Todd R. Gibson was recently commissioned a second lieutenant in the United States Air Force during a ceremony at the Academy of Military Science at McGhee Tyson Air National Guard Base in Knoxville, Tenn.

A 1996 graduate of Southern High School, Gibson received a bachelor of science degree in aerospace engineering from the University of Maryland in 2001. Prior to joining the Air National Guard, he was employed as a project engineer for Swales Aerospace in Beltsville.

Gibson will be attending pilot training at Columbus Air Force Base in Columbus, Miss. He is attached to the 121st Fighter Squadron of the D.C. Air National Guard at Andrews Air Force Base in Prince George's County.

Gibson is the son of Jim and Kathy Gibson and the grandson of Lt. Col. Bob and Vava Railey and Maxine Gibson of the Deep Creek Lake area.

Man Found Not Guilty Of Various Counts

An Oakland man, Darrin J. Fritz, 38, was found not guilty in Garrett County Circuit Court last week on a number of charges when the alleged victim asserted her privilege not to testify.

Brought in June, the charges related to a domestic situation at that time and included second-degree assault, harassment, and telephone misuse, according to the state's attorney.

NMS Eighth Grade To Plan Schedules For High School

All eighth grade students at Northern Middle School will soon begin planning their high school schedules as part of the Career Exploration Unit taught by guidance counselor Jack Settle and social studies teacher George Lander.

Several events have been scheduled during the next few months to help the students with their plans. Northern High School guidance counselor Joanny Martin will be at NMS on Jan. 6 to explain high school courses and program offerings. Parents are invited to join their children for this meeting.

Then on Jan. 12, the eighth graders will tour Northern High School to acquaint themselves with the various vocational and academic courses available to the senior high students. Following the tour, the "practical, real-life" application is the scheduling that will take place with each student individually.

Between Jan. 26 and Feb. 20, each student and his or her parent(s) will meet with school officials one-on-one to plan an appropriate course of study. Each eighth grader will receive a letter stating the time and date of his or her individual conference.

Parents will have the opportunity to respond and indicate their availability to attend. Anyone with questions regarding this process may call Northern Middle School at 301-895-5075 or 301-746-8165.

Farming On The Mountaintop

4-H, FFA Beef Workshop Held At Garrett College

More than 100 parents, 4-H leaders, and 4-H and FFA livestock exhibitors attended a workshop recently titled "Fundamentals of Raising a Market Steer." Sponsored by the Garrett County Livestock Association, Grantsville Feed and Supply, and Premier Feeds, the workshop was held at Garrett College and covered topics such as life skills development, quality assurance principles, and animal health, nutrition, and management.

Ann Sherrard, Extension educator for the Garrett County, covered the record-keeping requirements of the 4-H and FFA market livestock projects. Participants reviewed the ethical principles to which youth livestock exhibitors are held when raising livestock project animals, which are intended to assure that the consumer receives a food product that is safe and of the highest quality.

Dr. David Rawe of Casselman Veterinary Services, Grantsville, addressed common health issues of beef animals. Ryan Mattock, a nutritionist with Premier Feeds, presented information to assist youth with the proper feeding of a market steer to produce a competitive, quality product.

Attendance at this workshop fulfilled the Maryland quality assurance training requirement that youth who raise, exhibit, and sell livestock animals must complete every two years.

Door prizes for the youth attending were sponsored by Southern States, Oakland; Sams' Agway, Oakland; Grantsville Feed and Supply; Premier Feeds; Richard McCrobie; Farm Credit of the Virginias; and Double A Farms, Jack and Terri Rodeheaver. Kenny and Robin Bowman and family of Bowman's Milk Transport and the Livestock Association provided refreshments.

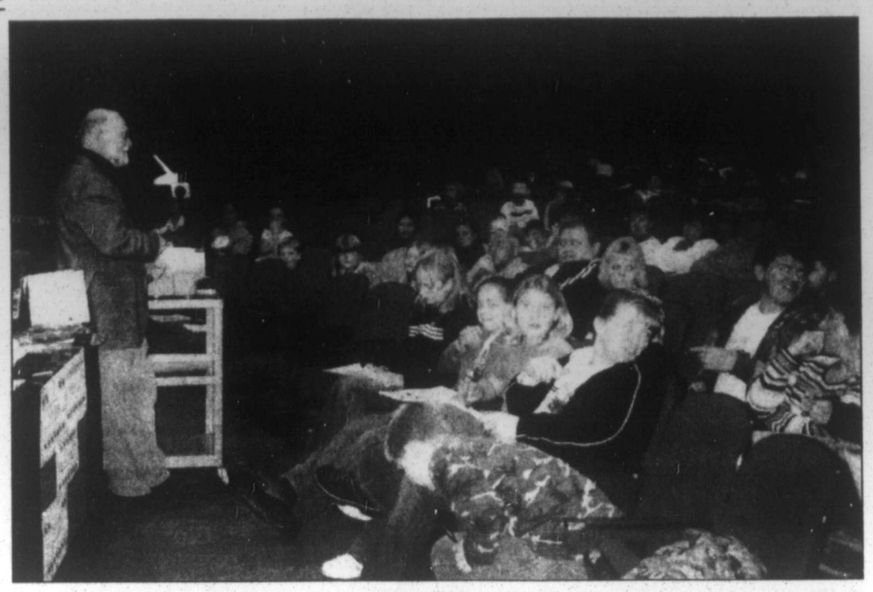
The following 4-H and FFA youth attended the workshop: Amanda Beckman, Alex Beitzel, Erick Beitzel, Trish Beitzel, Randy Bennett, Becky Berkebile, Lacie Berkebile, Candace Blamble, Tracy Bowman, Tyler Bowman, Sara Brenneman, Stephanie Brenneman, Ethan Broadwater, Kasondra Broadwater, Devan Callis, and Emily Cosner.

Lee Custer, Todd Custer, Cassy Cussins, Randy Cussins, Heidi Davis, Jason Doerr, Ryan Doerr, Cecalie Georg, Kendra Georg, Anthony Green, Brittany Green, Eli Green, Emily Green, Levi Green, Chad Harvey, Charlie Harvey, Cody Harvey, Nichole Harvey, Sharon Harvey, Christopher Hayhurst, April Hockman, and Michelle Holler.

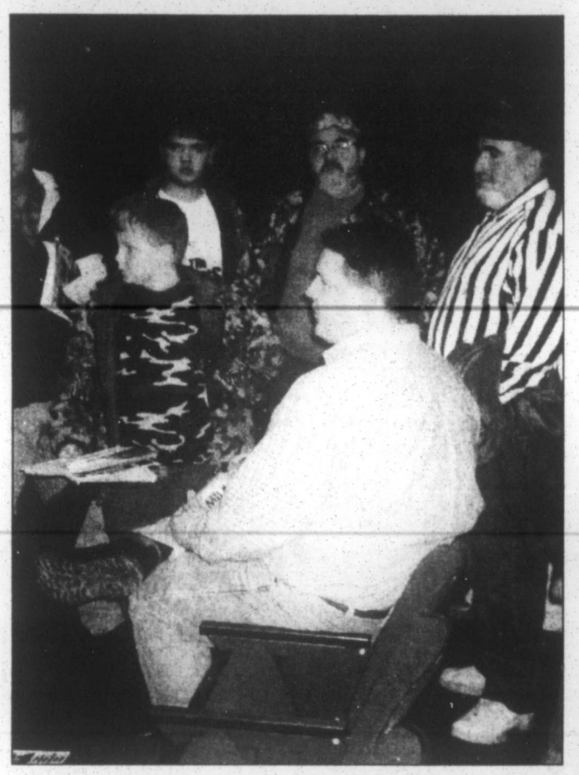
Sara Holler, Catlin Jones, Jenny Jones, Helaina LaMastus, Brianna Lowdermilk, Darrick Lowdermilk, Brandon Manko, Dale Marple, Nolan Marple, Tara Marple, Alana Morgan, Andrew Pritts, Gerald Rizer, Ashley Rodeheaver, Andrew Rodeheaver, Bradley Rodeheaver, Randi Rodeheaver, Adam Rounds, Bryan Rounds, Dean Rounds, and Carey Rush.

Matthew Savage, Esther Schmuck, Nathan Sines, Travis Sines, Daniel Skipper, Jordan Skipper, Kelsey Skipper, Rachel Skipper, Cindy Smearman, David Smearman, Hanna Smearman, and Henry Smearman.

Melinda Smith, Cody Steyer, Glen Steyer II, Jennifer Steyer, Michael Steyer, Eric Tichnell, Greg Tichnell, Nathan Tichnell, Brittany Wilhelm, Megan Wilhelm, Heather Wilhelm, and Joshua Wotring.



BEEF WORKSHOP HELD AT COLLEGE – Parents, 4-H leaders, and 4-H and FFA livestock exhibitors attended a workshop recently titled "Fundamentals of Raising a Market Steer" at Garrett College. Pictured above is Dr. David Rawe of Casselman Veterinary Services addressing the group regarding beef animal health issues. Pictured below are some of the participants discussing the information presented during the workshop. From the left are Leonard Custer (partially hidden), Bradley Rodeheaver, Daniel Skipper, Tim Skipper, Ryan Mattock of Premier Feeds, and Bob Rodeheaver. See story for more details.



MARYLAND COOPERATIVE EXTENSION

GARRETT COUNTY Cooperative Extension Service

UNIVERSITY OF MARYLAND COLLEGE PARK – EASTERN SHORE

FARM-O-GRAM

Western Maryland Cash Grain & Hay Prices

Cash Grain Prices: #2 Yellow Shelled Corn, $2.76/bu.; #2 Red Winter Wheat, $3.48/bu.; #3 Barley, $2.45/bu.; #2 Yellow Soybeans, $7.28/bu.

Soybean Oil Meal, Lower Eastern Shore (FOB): 48% Soybean Meal, $270; 44% Soybean Meal, $258.

Hay & Straw Prices, New Holland, PA: Alfalfa, $100-210/ton; Mixed, $112-240/ton; Timothy, $135-200/ton; Orchardgrass, $97-197/ton; Straw, $130-230/ton.

Westminster, MD: Alfalfa, $2.80-5.00/bale; Timothy, $1.90-5.40/bale; Mixed, $1.70-4.60/bale; Grass, $1.60-4.00/bale; Straw, $2.80-3.80/bale.

Westminster - Lambs & Sheep ($/100 wt.)

Good Ch. (100-125 lbs.), $103-112; (80-100 lbs.), $114-122; (60-80 lbs.), $116-133. Sheep, $45-62; Yearlings, $80-90.

Winchester, VA - Stocker-Feeder Cattle ($/100 wt.)

Steers (300-400 lbs.), $112-126; (400-500 lbs.), $95-107; (500-600 lbs.), $83.50-97; (600-700 lbs.), $82.50-93.50; (900-1,100 lbs.), $90.50-96.50. Heifers (300-400 lbs.), $92.50-104.50; (400-500 lbs.), $85-99; (500-600 lbs.), $78-89.50; (600-700 lbs.), $75-84.50; (800-900 lbs.), $76.50-81.

Slaughter Cattle - Westminster, MD

Fed Steers: H-Ch 2-4 (1,200-1,450 lbs.), $102-105; Returned to feed (1,100-1,300 lbs.), $73-79. Fed Heifers: H-Ch 2-4 (1,100-1,350 lbs.), $104-107. Cows: Hi-Dressing, $59-62; Breakers, $52-63; Boners, $50-58; Lean, $42-50; Thin, $40-down. Calves: Good Slaughter (90-120 lbs.), $60-75; (70-90 lbs.), $50-65.

61. Cows, utility (holsteins), $47-60.25; commercial to good, $40-46.75; cull cows, $37 and down. Veals, good to choice, $50-90; medium to good, $50-67. Bob Calves, $40 and down. Holstein Bull Calves, return to farm (90-120 lbs.), up to $121. Holstein Heifer Calves, return to farm (90-120 lbs.), up to $360. Beef Cross Calves, return to farm, up to $120.

Hogs, top quality, up to $45. Sows, up to $33.50.

Lambs, choice, up to $98.

Goats, choice, up to $57.

Livestock prices are all given per hundredweight.

GRANTSVILLE STOCKYARDS

Market report for Saturday, December 6, 2003.

Stock Steers & Bulls (200-500 lbs.), $64-97. Stock Heifers, $60-88. Slaughter Steers, good to choice, $70-78; medium to good, $45-69.50. Holstein Steers, good, $50-64; light, $46-61. Slaughter Heifers, good to choice, 73-78; medium to good, $50-72. Bulls, heavy, $42.50-55; light, $40-52.50. Cows, utility (holsteins), $40-48; canners, $34-38; culls, $32 and down. Bob Calves, $40 and down. Holstein Bull Calves, return to farm (90-120 lbs.), up to $100. Holstein Heifer Calves, return to farm, up to $225. Beef Cross Calves, return to farm, up to $145.

Hogs, top quality, up to $47; heavy, up to $46; light, $25-44; feeder pigs, by head, up to $33. Sows, $20-27. Male Hogs, $2.50-21.

Lambs (70-85 lbs.), up to $170; (85-125 lbs.), up to $121; (30-60 lbs), up to $135; culls, up to $90. Sheep, up to $45; fat sheep, up to $35.

Goats, large, by head, $55-100; medium, by head, $25-83; small, by head, $10-51; kid, by head, $3-50.

Livestock prices are all given per hundredweight.

FRIEND'S STOCKYARD INC.

Market report for Monday, December 8, 2003.

Stock Steers & Bulls (200-500 lbs.), $55-92. Stock Heifers, $51-90. Slaughter Steers, good to choice, $98-104; medium to good, $90-94.75; heavy choice over 1,450 lbs., $70-85. Holstein Steers, heavy choice, $60-74.75; light, $42-65. Slaughter Heifers, good to choice, $90-103.75; medium to good, $75-89. Bulls, heavy, $50-58.50; light, $46-

ASCS

In Partnership With Maryland's Agriculture

Michael R. Kozler, County Director

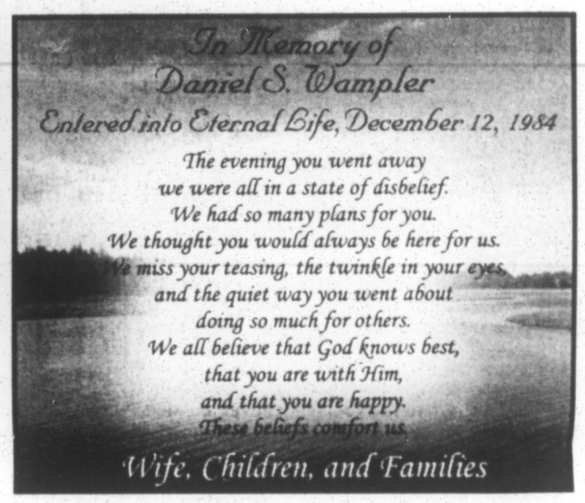
ELECTION NOTIFICATION

Because of difficulties encountered with the mailing of County Committee election ballots, the Garrett Farm Service Agency County Committee has been authorized to extend the 2003 County Committee election deadline to return ballots until Dec. 26. Ballots must be postmarked or delivered to the county office no later than Dec. 26. The new ballots will be mailed out Dec. 12.

If you or someone that is an eligible voter associated with your farm operation did not receive an election ballot by mail, a ballot may be requested at the Garrett County Farm Service Agency office. Voters may submit only one ballot for the local administrative area in which they are associated.

It is the express goal of the County Committee to ensure every eligible voter is extended the opportunity to cast a ballot. Your participation in the County Committee election is highly encouraged.

If you have any questions or need any additional assistance regarding this matter, please call Michael R. Kozier at 301-334-6954.



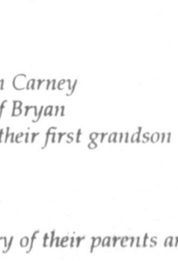
WARM THE CHILDREN

Providing New Warm Winter Clothing for Needy Children

Thank You!

The Republican newspaper, in cooperation with the **GWFC Civic Club of Oakland**, is wrapping up the seventh year of Warm the Children. The deadline for donations has passed, and any received now will be saved for next year's effort. The following individuals and/or organizations donated to the fund recently. This ad will appear for the next few weeks to publish the last names of donors as they are processed. Thank you all for your generosity and care for the youngsters of our county, and for making this year's effort the most successful yet.

Barbara and Les Gray, Fairfax, Va.
Donald and Patti Battista, Oakland, *in honor of Sister Eileen Carney*
William and Brenda Day, Gales Ferry, Conn., *in memory of Bryan*
Dr. and Mrs. Bruce R. Kelly, Swanton, *in honor of Charlie, their first grandson*
Bill and Mary Anne Springer, McMurray, Pa.
Esther M. Yoder, Grantsville
Gregan and Donna Crawford, Oakland
Kenneth W. and Encie R. Teets, Norfolk, Va., *in memory of their parents and loved ones*
Russell and Betty Bever, Swanton, *in memory of William Bever Sr., Dalton McKenzie, and Bruce Ahern*
Pam and Eric Ehrenberg, Washington, D.C., *in honor of Heather Gant's graduation from WVU*
Marilyn Moors, Friendsville
Carolyn and Fred Deverse, Swanton, *in honor of Mr. and Mrs. Reed Scott*
Gary and Georgeann Jackson, Frederick
Jeff and Robyn Dunn, Davidsonville, *in memory of Dorothy Dunn*
Robert and Louella Hinebaugh, Friendsville, *in memory of Jared Scofield*
The David and Mary Ann Glotfelty Family, Friendsville, *in memory of James A. Rodeheaver and Ronald J. Glotfelty*
Lee and Gene Rieder, Swanton
Bill and Pat Walton, Oakland
Mr. and Mrs. Steven Diaz, Oakton, Va.
Willetta Rissell, Swanton
Edward and Bonnie Ulrich, Oakland
Adult Helping Hand of the Asher Glade Church of the Brethren
Ed Sitarik, Cecil, Pa.
Fred and Joan Holliday, Grantsville
Barbara and Ed Meyer, Bethesda, *in memory of Emmy*
Joyce Mayfield, Oakland
Tony and Cindy Lucas, Pittsburgh, Pa., *in honor of their children, Adam and Rachel*
Robert and Mary Grace Sloan, McHenry, *in memory of deceased members of the Sloan and Murdock families*
Bob Proudfoot, Oakland
The Bud and Bernadine Friend Family, *for the love of all children and all animals*, Friendsville
Eric Jones, Swanton
Paul and Linda Ludwig, Deer Park
And an anonymous donor



Doctor's discovery may end obesity

HILTON HEAD, S.C. -- A doctor believes that a natural formula containing the extract of a small Asian fruit can help cause significant weight loss.

Anthony A. Conte, M.D. reported in an American Medical Journal that the formula, now called Bio-Rex 3000®, caused patients to lose more than twice as much weight as those in a control group on the same fat reduced diet. Neither group was instructed to decrease the amount of food they ate or to increase their exercise levels. An article published in the *American Journal of Clinical Nutrition* says that you don't have to reduce the amount of food you eat to lose weight, provided that you limit the fat.

Dr. Conte says that animal studies suggest the mechanism behind the weight reduction is due to interruption of the "Krebs Cycle", an important step in the body's fat storage process. He says it may work the same way in humans. According to Dr. Conte, "The best part of this unique discovery is that it is not a drug, but a dietary food supplement. The Asian fruit, called garcinia, is similar to citrus fruit found in the United States with one big exception -- it may help some people fight obesity! While Dr. Conte's study may be preliminary, the exclusive North American distributor, Phillips Gulf Corp., is calling the Bio-Rex 3000 supplement "Nature's Ideal Diet Aid."

According to a spokesperson for the company, Bio-Rex 3000 is now available through pharmacies and nutrition stores or call 1-800-729-8446 or at *www.hcdsales.com*.

Bio-Rex 3000 is available at:

GREGG'S PHARMACY
20 N. 3rd St.l • 334-2197

Author's Note: This statement has not been evaluated by the FDA. Bio-Rex 3000 is not intended to diagnose, treat, cure, or prevent any disease. © 2003HCD

wmpl

We have books on Recipes and Decorating for the Holidays

Ruth Enlow Library of Garrett County
in partnership with
Western Maryland Public Libraries

The Ruth Enlow Library
of Garrett County

Employee Of The Year Named At Wisp Ski Resort



Jeannie Carr has been named the Employee of the Year by the Employee Excellence Committee at Wisp at Deep Creek Mountain Resort.

Carr has been responsible for accounts payable at Wisp since 1988, before assuming the duties of the Wisp payroll in the early 1990s. Her 20-year career at Wisp began as a cashier in the ticket office in 1984.

"We are a close-knit group so being acknowledged by my co-workers makes this award particularly special," Carr said. "I was very genuinely surprised and honored by the acknowledgment."

Born outside College Park, Carr moved to Garrett County in 1981, and currently resides on a 60-acre farm with her husband Mike and 7-year-old daughter Brittany.

4-H Club News

TRAILBLAZERS 4-H
by Candace Blamble

The November meeting of the Trailblazers 4-H Club was held at Yough Glades Elementary School recently.

Our guest speaker was Sadie Liller of the Garrett County Health Department, who explained the risks and other factors of tobacco use.

Club officer elections were held at the meeting, and the new officers are Emily Green, president; Travis Sines, vice president; Sarah Cosner, secretary; Melinda Smith, treasurer; Candace Blamble, reporter; and Cody Ferguson, pledge leader.

Record books must be delivered to Janet Cosner by the January meeting of Thursday, Jan. 15.

The December meeting, which was to feature a Christmas gift exchange and covered dish dinner, was canceled because of inclement weather. The gift exchange and covered dish dinner will take place at the January meeting of the Trailblazers 4-H Club.



SAFETY WAS THE TOPIC OF DISCUSSION recently at Ryan's Glade 4-H Club. Bob Yeager, above center, presented a farm safety program, demonstrating various safety issues using his model farm and toy farm equipment. He also showed how quickly clothing can get wrapped up into a real PTO (power take-off) shaft and shared many true stories about unfortunate equipment and all-terrain vehicle accidents that have occurred on farms. The club also conducted a fire safety program, which was presented by four of its members. Josh Custer, Michael Steyer, Wes Steyer, and Andrew Pritts, pictured below left to right, showed members the equipment found on fire and rescue vehicles and demonstrated how their fire clothing and gear protects them from fire.



Legislation Seeks To Criminalize Homicide By Aggressive Driving

by Bethany Broida
Capital News Service

ANNAPOLIS—A new measure designed to curb aggressive driving would make motorists who kill another driver through their own recklessness guilty of a new crime—homicide by aggressive driving.

"We are all aware of aggressive driving on our highways," said Delegate Pauline Menes, D-Prince George's, House sponsor of the new legislation. "Every one of us has seen it and been afraid of it."

There may be public support for a crackdown on drivers who weave from lane to lane, speed wildly and tailgate—a recent AAA survey found Maryland motorists fear aggressive drivers more than anything else on the road, even though many admit to driving dangerously themselves.

The bill will be considered when the General Assembly convenes next month. If it passes and is signed by the governor, jail time and a fine would be in store for motorists involved in fatal accidents caused by their committing three or more of seven specific traffic violations. The violations included in the bill are red light running, speeding, sudden lane changes, passing on the right, tailgating, failing to yield the right of way, and violating other lane rules.

In the AAA survey, 44 percent of Maryland drivers said they are more worried by tailgating, reckless speeding, rage behavior, and darting across lanes than any other roadway danger. However, more than 32 percent confess to driving more than 20 mph over the limit and one in four said they were guilty of tailgating, weaving, or making abrupt lane changes. In addition, more than 83 percent said they had seen someone driving aggressively and that it endangered them or other drivers. More than 55 percent said they think the problem has grown in the past year.

"Clearly aggressive driving is an increasing problem," said John White, public and government relations manager for AAA Mid-Atlantic. "From the survey we can see that aggressive driving is something that drivers are aware of and something they admit to doing."

A stronger version of Menes' bill, which would cite at-fault drivers for committing as few as two violations of 17 specified ones, died in committee last session after some legislators worried about punishing people for an inadvertent crash. Menes said she has addressed those concerns in the new version by narrowing the offenses to only the most significant aggressive driving violations and increasing the number needed to become eligible for the new charge.

The concern last session was about increasing penalties for something that is an accident. Menes said the law deals with accidents differently because there is no intent, but her bill specifies that a driver must cause a death while committing three other serious driving offenses. "Even if there is no clear intention, doing three things that are violations of the law puts you as more responsible and gives them more responsibility," Menes said. "You can forgive someone for an accident, but not for [the three factors]."

Menes said her bill has a better chance for passage this session because it has a good level of support and there is a feeling among legislators that something should be done about aggressive driving. Sen. Sharon Grosfeld, D-Montgomery, is the sponsor of a similar bill in the Senate.

However, White said legislation alone won't solve the problem. He pointed to three things that if done in combination would make Maryland's roadways safer: legislation, expanding roadways to reduce congestion and public education. "Increasing congestion leads to increasing frustration and stress," he said, "which leads to an increase in aggressive driving."

SNOW PLOWING
Commercial • Residential
Contracts Available
Call NOW
to reserve your spot!
301-616-6407

Real Estate Facts by...



Lana Roby

ONE OR THE OTHER OR BOTH?

What would happen if you were selling a home and received several offers – simultaneously? On the other hand, what if you were a homebuyer and knew your offer was only one of three being considered by the sellers? As a seller this seems like a great scenario, but if you're a buyer, you might have some concerns.

This situation illustrates the importance of representation, and knowing who represents whom. A real estate agent may represent either the seller or the buyer. In either case, agents are obligated to perform to the best of their ability and in the best interest of their client.

In the case of multiple offers, the seller's agent is obligated to present all offers and to get the best terms possible for the seller. In the interest of treating all parties fairly, however, (and with the seller's permission) the buyers' agent(s) may be made aware of the fact that there are other offers on the table. This allows the buyers' agent to act in their clients' best interest as well.

Whether you are the seller or buyer, be certain that you understand who is representing whom. Ask your representative what role they will be playing in the transaction, what they may disclose, and to whom. In the event that multiple offers are being considered, your agent may be able to suggest strategies that will help you get the best possible deal!

For personalized advice, contact me, Lana Roby, your real estate consultant for life.

See my profile and view properties for sale at www.homesdatabase.com/lroby

COLDWELL BANKER
DEEP CREEK REALTY
24439 Garrett Hwy.
McHenry, MD 21541
located in the McHenry Plaza
301-387-5303 • 800-252-7335

LOU DICARLO
THE STAINED GLASS MAN
GREAT XMAS GIFTS!
214 I St. Mtn. Lake Park, MD
301-334-8222

ROBERT E. WATSON
Attorney At Law
Now Accepting New Clients
OFFERING REPRESENTATION IN:
• Personal Injury
• Wrongful Death
• All Criminal Matters
• DWI Cases (as low as $500)
• CDS Cases (as low as $650)
• Civil Trials
• Wills & Deeds
• Many Other Matters
301-334-2344
Toll free in MD: 1-800-273-4049
FAX: 301-334-8538
300 Alder St., Oakland, MD
Web Site: http://www.lawyers.com/robertwatsonlaw
WELCOME

Angela Blythe
Attorney at Law
Admitted in Maryland & West Virginia
301•334•3522
Three South Third Street
Oakland, MD 21550
(former offices of Dr. Andrew Mance, just across from Pizza Hut)
e-mail: ablythe@iceweb.net

Residential Heating & Cooling Requirements
Garrett County Electrical Mechanical Association
Presents:
Introduction and training on the newly revised information and procedures of ACCA's Manual J™ 8th edition.
4 full days: 8:00 am - 4:30 pm
Wed. Jan. 14 through Sat. Jan. 17
at Heilig's Plumbing & Electrical Classroom
124 Service Center Drive - Oakland, Md.
Tuition: $495 GCEMA Members
$550 Non-Members
(Includes manual and handouts)
To Register: Call Heilig's at 301 533-0048
For more information: Call 301 387-4116
W.J. Gallentine at BEST & Associates
ACCA Certified Instructor
12/11 - 12/18

Celebrate Your Holiday With A Gift Of Love



Your gift to the *Tree of Lights* lets you dedicate a light in remembrance of a loved one, to recognize someone special, or to make a contribution to Garret County Memorial Hospital this Holiday season. Upon receipt of your gift, we will mail you a special *Tree of Lights* tribute card to send to the appropriate individual. For more information, call the Foundation Office at 301-533-4178. Due to construction, this year's tree will be located in the hospital lobby.

Please Print
Enclosed is a gift of $_____
($5.00 for each light) to the GCMH Foundation's *Tree of Lights.*
Donor's Name: _____
Address: _____
In Honor Of: _____
In Memory Of: _____
Please make checks payable to GCMH Foundation and mail to GCMH Foundation, 251 North Fourth Street, Oakland, MD 21550

A copy of our current annual report is available at the Foundation Office. Documents and information under the Maryland Charitable Organizations Law can be obtained from the Secretary of State.

Year-End Sales *Event!*



2004 New Dodge Durango Is Here!
Up to $4500 Rebate or 0% Financing for 60 months.*
Stop by the Accident Garage, where the owner, Allen Fratz is always on the spot.
Experienced Certified Daimler Chrysler Sales Consultants and Service Technicians Always Available.
*Rebates may vary depending upon model. Financing upon approval through Chrysler Financial for qualified buyers.
ACCIDENT GARAGE
Route 219 South, Accident, Maryland
301-746-8181 or 301-895-3230
Monday, Tuesday, Thursday, Friday 8 am - 7 pm
Wednesday 8 am - 6 pm; Saturday 8 am - noon
FULLY TRANSFERABLE 7 YEAR 70,000 MILE
Sales & Service

PUBLIC NOTICES

IN THE CIRCUIT COURT FOR GARRET COUNTY, MARYLAND
Case No. C-03-8071

Diane S. Rosenburg
Kathleen John-Lewis
Craig Ingram
7508 Wisconsin Avenue,
Lower Lobby
Bethesda, Maryland 20814
Substitute Trustees
Plaintiff(s)

v.

Delone Brown
Wilma J. Brown
41 Hutton Avenue
Oakland, MD 21550
Defendant(s)

NOTICE

Notice is hereby given this 1st day of December 2003, by the Circuit Court for Garrett County, Maryland, that the sale of 41 Hutton Avenue, Oakland, MD 21550, made and reported, will be ratified and confirmed, unless cause to the contrary thereof be shown on or before the 31st day of December 2003, provided a copy of this notice be inserted in a daily newspaper printed in said County, once in each of three successive weeks before the 19th day of December 2003. The Report of Sale states the amount of the foreclosure sale price to be $22,366.00.

David K. Martin
Clerk of the Circuit Court

12/4-18 (3)

IN THE CIRCUIT COURT FOR GARRETT COUNTY, MARYLAND
Case No. C-03-7981

GERALD DANOFF, DENNIS W. KING, and C. LARRY HOFMEISTER JR.
PLAINTIFFS

VS.

HAROLD FRANKLIN MORELAND
CAROL L. MORELAND
DEFENDANT(S)

NOTICE

NOTICE is hereby given this 5th day of December 2003, by the Circuit Court for Garrett County, Maryland, that the sale of the property mentioned in these proceedings and described as 222 Moreland Drive, Oakland, Maryland 21550, will be ratified and confirmed, unless cause to the contrary thereof be shown on or before the 5th day of January 2004, next, provided a copy of the NOTICE be published at least once a week in each of three successive weeks in some newspaper of general circulation published in said County/City before the 26th day of December 2003, next.

The report states the amount of sale to be $75,000.00 to Beneficial Mortgage Co. of Maryland.

David K. Martin
Clerk of the Circuit Court
for Garrett County

12/11-25 (3)

IN THE CIRCUIT COURT FOR GARRETT COUNTY
11-C-03-8095

THOMAS P. DORE
MARK S. DEVAN
MICHAEL T. PATE
JENNIFER MATTHEWS HERRING
CAMELA J. CHAPMAN
Substituted Trustees

VS.

EUGENE C. CERVI and
ELIZABETH CERVI, his wife

NOTICE

Notice is hereby given this 26th day of Nov. 2003, by the Circuit Court for Garrett County that the sale made by Thomas P. Dore, Mark S. Devan, Michael T. Pate, Jennifer Matthews Herring and Camela J. Chapman, Substituted Trustees, to Bank of New York as Trustee for First City Capital Home Equity Loan Trust 1998-2, under the Pooling and Servicing Agreement dated 11/1/98, and reported in the above entitled cause, of the property being known as 214 E Street, Oakland, Maryland 21550-3517, be ratified and confirmed, unless cause to the contrary thereof be shown on or before the 29th day of December, 2003, next; provided a copy of this Notice be inserted in some newspaper published in said Garrett County once a week for three successive weeks before the said 19th day of Dec. 2003.

The report states the amount of the sale to be $34,322.45.

David K. Martin
Clerk of the Circuit Court
for Garrett County

12/4-18 (3)

Advertising Deadline For The December 25 Issue of *The Republican* Is Monday, December 22 at 5 p.m.

Advertising Deadline For The January 1 Issue of *The Republican* Is Monday, December 29 at 5 p.m.

NOTICE

Notice is hereby given that the following named persons have filed an application with the Board of License Commissioners of Garrett County for the transfer of alcoholic beverage license #03-36 Class "D" Beer, Wine & Liquor On-Sale License as provided by Article 2B of Annotated Code of Maryland.

Name of applicants and location are as follows:

Trade Name: Old Pike 2; Business Entity: Old Pike 2, LLC; Applicants: Duane C. Patton Sr., Cathy A. Murphy; Location: 110 Main Street, Accident, Maryland 21520.

Notice is hereby given that a transfer hearing on the said application will be held on January 8, 2004, at 9:30 a.m. in the General Services Conference Room 105 of the Old Courthouse, 313 East Alder Street, Oakland, Maryland.

Date of first publication: December 11, 2003.

By Order of the Board of License Commissioners of Garrett County
Thomas A. Gearhart
Chairman

12/11-18 (2)

PUBLIC NOTICE

The Deep Creek Watershed Board of Zoning Appeals will conduct a public hearing on Thursday, December 18, 2003, starting at 7:30 p.m. in the County Commissioners' meeting room, Second Floor, Courthouse Annex, Oakland. The Board will review the following docketed cases:

1. VR-545 – an application submitted by Molly S. Granzow, for Variances to establish a residential lot without road frontage. Additionally, the applicant must request a Variance from the lot width requirements. The case has been continued from the November meeting. The property is located adjacent to 1059 Penn Point Road and is zoned Lake Residential.

2. VR-561 – an application submitted by Geoffrey and Kathleen Kumer for a Variance to build a proposed dock to come within 0.0 feet of the rear property line instead of the required 5.0 feet. The property is located at 845 Lake Shore Drive and is zoned Lake Residential.

3. VR-562 – an application submitted by David Thomas of Advantage for Variances to build a proposed residence to come within 23.0 feet of the front property line instead of the required 40.0 feet. The applicant also requests to come within 13.0' of the rear property line instead of the required 40.0'. The property is located at Lot S on Highwood Drive and is zoned Lake Residential.

4. VR-563 – an application submitted by Jeff Kolb for a Variance to build a proposed residence to come within 9.0 feet of the side property line instead of the required 15.0 feet. The property is located at 725 Marsh Hill Road and is zoned Lake Residential.

Interested persons are invited to attend.

By the authority of the Board of Zoning Appeals

12/4-11 (2)

PUBLIC NOTICE

The Loch Lynn Heights Board of Zoning Appeals will conduct a public hearing on December 15, 2003 at 7:00 p.m. in the Loch Lynn Heights Town Hall. The Board will review an application made by Mr. Carlton Sembower for Variances from the terms of the Loch Lynn Heights Zoning Ordinance as it affects the minimum lot size and lot width for building lots. Mr. Sembower proposes to create a 60'x120' building lot instead of the required 90'x120' building lot on his property located at 416 Shenandoah Ave. zoned TR.

By Order of the Loch Lynn Heights Board of Zoning Appeals

11/27-12/11 (3)

REQUEST FOR BIDS

The Mayor and Town Council of Loch Lynn Heights is accepting bids for the following piece of equipment: New 8 ft. 2 yd. insert hopper spreader, fully installed in medium duty–heavy duty one ton truck. Specifications for the spreader may be obtained by contacting the town hall on Monday, Tuesday, or Thursday from 10 a.m.-5:30 p.m. (301-334-8339).

Sealed bids marked "Spreader" must be received by December 18, 2003, either by mail or by bringing to the Town Hall at 211 Bonnie Blvd., Mtn. Lake Park, MD 21550. The Town of Loch Lynn Heights reserves the right to accept or reject any and/or all bids.

Per Authority
Mayor & Council
Loch Lynn Heights

12/4-11 (2)

PUBLIC NOTICE
RESIDENTS OF MOUNTAIN LAKE PARK

TAKE NOTICE that the Mayor and Town Council of Mountain Lake Park will hold a Public Hearing on January 8, 2004, at 6:00 p.m. in the Town Hall located at 1007 Allegheny Drive, Mountain Lake Park, Maryland, for the adoption of Ordinance No. 2003-17 – Enforcement Ordinance.

A fair summary of the proposed Ordinance is as follows: The Enforcement Ordinance will allow the Town of Mountain Lake Park to implement Municipal Infractions. Violations of any ordinance of Mountain Lake Park is a municipal infraction unless the violation is declared to be a felony or misdemeanor by State Law. The Town reserves the right to designate infractions as misdemeanors.

A complete copy of the proposed Enforcement Ordinance No. 2003-17 is available for review during business hours Monday through Friday from 8:00 a.m. to 4:00 p.m.

All ordinances shall be subject to referendum as outlined in Article 23A, Section 11 through 17, of the Maryland Annotated Code.

By Authority of the Mayor and Town Council
Mountain Lake Park

12/4-11 (2)

In the Circuit Court for Garrett County, Maryland
No. C-03-8116 Civil

Andrew W. Fike
P.O. Box 651
Oakland, MD 21550
vs.
Juanita W. Callis
c/o James E. Cuppett, Administrator
Cuppett-Weeks Nursing Home
7th & Alder Streets
Oakland, MD 21550

Michel D. Beck
Attorney-in-fact for Emma K. Schmidt
P.O. Box 2241
Mountain Lake Park, MD 21550

Carl L. Callis
3855 Maryland Highway
Oakland, MD 21550

Brian E. Callis
309 Seneca Avenue
Oakland, MD 21550

Scott D. Callis
1642 N.E. 8th Street
Fort Lauderdale, FL 33304

Michelle L. Callis
4741 Goldeneye Court
Virginia Beach, VA 23462

Account # 16002089

ORDER OF PUBLICATION

The object of this proceeding is to secure the foreclosure of all rights of redemption in the following property, located and situate in Election District No. 16, Garrett County, Maryland, sold by the Collector of Taxes for Garrett County, Maryland, to Tina L. Rodeheaver, who assigned same unto the plaintiff in this proceeding, consisting of .33 of an acre, more or less, designated as Lots 1, 2, 3, & 4 of Block No. 37 in the Town of Loch Lynn, Garrett County, Maryland, and recorded in Liber 425, page 393, one of the Land Records of Garrett County, Maryland. The complaint states, *inter alia*, that the amount necessary for redemption has not been paid.

IT IS THEREUPON, this 24th day of Nov. 2003, by the Circuit Court for Garrett County, Maryland, ***ORDERED*** that notice be given by insertion of a copy of this order in some newspaper having a general circulation in Garrett County, once a week for three (3) successive weeks, warning all persons interested in the property to appear in this Court, by the 23rd day of January 2004, and redeem the property and answer the complaint, or thereafter a final judgment will be entered, foreclosing all rights of redemption in the property and vesting in the plaintiffs a title free and clear of all encumbrances.

David K. Martin
Clerk

11/27-12/11 (3)

PUBLIC NOTICE

The Mayor & Town Council of Loch Lynn Heights, MD, will conduct a public hearing on January 6, 2004, at 6:30 p.m. I the Loch Lynn Heights Town Hall located at 211 Bonnie Blvd., Loch Lynn Heights, MD. The purpose of the Public Hearing is to review and take comments on proposed Sewer Ordinance 2004-01.

The following represents a summary of the ordinance:

AN ORDINANCE REGULATING THE USE OF PUBLIC AND PRIVATE SEWERS AND DRAINS, PRIVATE SEWAGE DISPOSAL, THE INSTALLATION AND CONNECTION OF BUILDING SEWERS, THE DISCHARGE OF WATERS AND WASTES INTO THE PUBLIC SEWER SYSTEM; AUTHORIZING SEWER CONNECTION FEES; REPEALING ALL OTHER ORDINANCES AND RESOLUTIONS PERTAINING TO SEWER USE; AND MAKING VIOLATION OF THIS ORDINANCE A MUNICIPAL INFRACTION.

The proposed ordinance 2004-01, in its entirety, is available for review at the Town Hall on Monday, Tuesday, and Thursday from 10 a.m. to 5 p.m.

By Authority
Mayor & Town Council
of Loch Lynn Heights

12/11-18 (2)

MARYLAND DEPARTMENT OF THE ENVIRONMENT
WATER MANAGEMENT ADMINISTRATION
NOTICE OF APPLICATION RECEIVED

Garrett County
State Discharge Permit Application 00-DP-1068A, NPDES Permit MD0051721A:

Mayor and Town Council, Town of Accident, P.O. Box 190, Accident, Maryland 21520, applied for modification of the permit to increase the flow from 50,000 gallons per day to 90,000 gallons per day of treated domestic wastewater from the Town of Accident Wastewater Treatment Plant located at 427 S. Main Street in Accident to South Branch Bear Creek.

An informational meeting will be held to discuss the application and the permitting process if a written request is received by **December 18, 2003**. The request should be forwarded to the **Maryland Department of the Environment, Water Management Administration, 1800 Washington Blvd. STE 455, Baltimore, Maryland 21230-1708, Attn.: Stephen Luckman**. Hearing-impaired persons may request an interpreter at the informational meeting by contacting Mr. Luckman, at 410-537-3671 or 1-800-633-6101, or at the above address, at least ten working days prior to the scheduled meeting.

Any person wishing to review the application should contact Mr. Luckman at the above telephone number to schedule an appointment. Copies may be obtained at a cost of $0.32 per page.

12/4-11 (2)

NOTICE TO CREDITORS OF APPOINTMENT OF FOREIGN PERSONAL REPRESENTATIVE
Estate No. 9829

NOTICE IS GIVEN that the Orphans' court of Allegheny County, Pennsylvania, appointed William D. Boehmer of Cassia Drive, Clairton, PA 15025, as the Executor of the Estate of Herbert W. Boehmer, who died on September 11, 2003, domiciled in Allegheny County, Pennsylvania.

The Maryland resident agent for service of process is Cristine Kepple Sweitzer, whose address is 5000 Thayer Center, Oakland, Maryland 21550.

At the time of death, the decedent owned real or leasehold property in the following Maryland counties: Garrett County.

All persons having claims against the decedent must file their claims with the Register of Wills for Garrett County with a copy to the foreign personal representative on or before the earlier of the following dates:

(1) Six months from the date of the decedent's death, except if the decedent died before October 1, 1992, nine months from the date of the decedent's death; or

(2) Two months after the foreign personal representative mails or delivers to the creditor a copy of this published notice or other written notice, notifying the creditor that the claim will be barred unless the creditor presents the claim within two months from the mailing or other delivery of the notice. Claims filed after that date or after a date extended by law will be barred.

Name of newspaper designated by personal representative: *The Republican.*

Date of publication: December 11, 2003.

William D. Boehmer
Foreign Personal
Representative
Joseph DiSimone
Register of Wills
Room 103 Courthouse
313 E. Alder Street
Oakland, MD 21550

12/11-25 (3)

NOTICE OF APPOINTMENT
NOTICE TO CREDITORS
NOTICE TO UNKNOWN HEIRS
Estate No. 9827

TO ALL PERSONS INTERESTED IN THE ESTATE OF:

HELEN MAY NORDECK

Notice is given that David M. Nordeck, 178 Lakeview Drive, Terra Alta, WV 26764, was on December 3, 2003, appointed personal representative of the estate of Helen May Nordeck, who died on November 16, 2003, with a will.

Further information can be obtained by reviewing the estate file in the office of the Register of Wills or by contacting the personal representative or the attorney.

All persons having any objection to the appointment (or to the probate of the decedent's will) shall file their objections with the Register of Wills on or before the 3rd day of June 2004.

Any person having a claim against the decedent must present the claim to the undersigned personal representative or file it with the Register of Wills with a copy to the undersigned on or before the earlier of the following dates:

(1) Six months from the date of the decedent's death, except if the decedent died before October 1, 1992, nine months from the date of the decedent's death; or

(2) Two months after the personal representative mails or otherwise delivers to the creditor a copy of this published notice or other written notice, notifying the creditor that the claim will be barred unless the creditor presents the claims within two months from the mailing or other delivery of the notice. A claim not presented or filed on or before that date, or any extension provided by law, is unenforceable thereafter. Claim forms may be obtained from the Register of Wills.

Name of newspaper designated by personal representative: *The Republican.*

Date of publication: December 11, 2003.

David M. Nordeck
Personal Representative
Joseph DiSimone
Register of Wills
for Garrett County
Courthouse Room 103
313 E. Alder Street
Oakland, MD 21550

12/11-25 (3)

Rosedale Auctions
1 mile west of Oakland on Rt. 39, Hutton Rd.
Sale every Friday at 6 p.m.
This week: Lots of items from an Estate including handmade crafts, doll house, cookbooks, glassware, and Christmas items.
Also Saturday at 6 p.m.
4 haulers bringing all new Christmas gift items, decorative items, Christmas wrap and more.
Lester Dement, Auctioneer
WV #954
301-334-1117
12/11

QUARRICK EQUIPMENT & AUCTIONS
Rt. 119 Gallatin Ave. Exit west on Bute Rd. 2¼ miles on right.
Open daily for business. Tractor & equipment sales. Auction service available.
Consignment auctions of farm tractors, equipment, light industrial, lawn & garden, tools & more the *first Thursday of every month*. Consignments welcome! Doing business for 18 years. Visit our web site for lists & pictures @ www.quarrickauction.com.
Tony Quarrick & Sons
166 Quarrick Rd.
Uniontown, PA
724-439-1621
QUARRICK AUCTIONS

Public 2 Day Auction
Ball Auction Inc.
Located at Ball Auction Building in Terra Alta, WV, off Rt. 7 – 13 miles from Oakland, MD, and 25 miles S.E. of Morgantown, WV.
January 2 & 3
Antiques, collectibles, tools, baseball cards, sports memorabilia, signed sports memorabilia, glassware, modern furniture, and more.
Terms: Cash, check, and all major credit cards and debit cards. A 2% buyer's premium is added to credit card and debit card use.
Mark Ball, Auctioneer, Lic. #320
Sheri Ball, Lic. #A132
www.ballauctioninc.com
12/11
Ball Auction, Inc.
Complete Auctioneering Service - Serving Preston County Since 1982

PUBLIC AUCTION
Located at the Ball Auction warehouse building along Rt. 7 in Terra Alta, WV. Watch for auction sign.
ESTATE ITEMS - NEW FURNITURE - NEW HOUSEHOLD ITEMS
Saturday, Dec. 13, at 4 p.m.
New Furniture: King bed, 2 queen beds, sofa, 2 pc. living room suite, table w/6 chairs, and more.
New Bedding: King, queen, and full. All major brand names.
Estate Furniture: DVD movies, table w/4 chairs, ent. center, 2 pc. living room suite, washer, dryer, freezer, refrigerator, 3 pc. queen bedroom suite, 4 pc. bedroom suite, bunk bed, dressers, chests, china cupboard, full bed, queen bed, color TV, VCR, DVD player, X-box, a lot of cordless tools, tools, movies, lamps, linens, table lots packed full.
New Store Closeout Items: Cookware, wall mirrors, new gift items, and more boxes to unpack.
WFSP Annual Christmas Auction, 4 p.m. – Gift certificates, fuel oil, pizza-a-week, power tools, and more.
Auctioneer's Note: Not a full ad, trucks come in later this week. You are welcome to come preview the auction.
Refreshments available.
Terms: Cash, check, and credit cards. A 2% buyer's premium will be added to credit cards only.
We open at 8 a.m. You may pick up your items Sunday from 8 to 9 a.m. or Monday from 9 a.m. to 6 p.m.
We hold an auction every Saturday!
Visit us at www.ballauctioninc.com
Mark Ball, Auctioneer, #320
12/11
Ball Auction, Inc.
Complete Auctioneering Service - Serving Preston County Since 1982

GEPPERT, McMULLEN, PAYE & GETTY
Attorneys at Law
21 Prospect Square
Cumberland, Maryland 21502

TRUSTEE'S SALE OF IMPROVED REAL PROPERTY
2026 MAYHEW INN ROAD
OAKLAND, MARYLAND 21550

Pursuant to the appointment of a Trustee in Civil Action No. C-02-7615, First Union National Bank, Plaintiff, v. Estate of Robert Scott Skipper, by Barbara Norris, Personal Representative, et al., Defendants, pursuant to this Court's Order of September 25, 2003, directing the sale of the subject property and appointing Jeffrey S. Getty as Trustee for the sale of the property, the Trustee will sell at public auction at the Circuit Court for Garrett County, Courthouse doors, Oakland, on

TUESDAY, DECEMBER 16, 2003, AT 11:00 A.M.

all the following property:

ALL that lot, piece or parcel of land situate, lying and being in Election District No. 14, Garrett County, Maryland, and being part of the land that was conveyed by Elizabeth Y. Stockslager, et al. to Elmer R. Niner and Peggy Lou Niner, his wife, by deeds dated September 29, 1959, and October 3, 1960, and recorded in Liber R.L.D. No. 227, folio 159, and Liber R.L.D. No. 250, folio 125, respectively, and recorded among the Land Records of Garrett County, Maryland, and being more particularly described as follows, to wit:

BEGINNING for the same at a stake and stones standing at the end of the second line of the aforementioned land of Elmer Niner as described in Liber R.L.D. No. 250, folio 125, one of the said Land Records and running with part of the third line of said land, North 53 degrees 00 minutes East 300.00 feet to a marked stone on said line; thence running South 36 degrees 31 minutes East 37.95 feet to a stake standing above a spring, thence running South 50 degrees 02 minutes East 266.94 feet to a stake standing in the second line of the said land of Elmer Niner as described in Liber R.L.D. No. 227, folio 159, one of the said land records; thence running with part of the said second line and extending through the second line of the land described in Liber R.L.D. No. 250, folio 125, one of the said Land Records, North 87 degrees 32 minutes West (corrected) 468.07 feet to the said beginning, containing one acre, more or less.

ALSO GRANTING a 20 foot right of way from the above-described one acre parcel across the property of Elmer R. Niner and Peggy Lou Niner, husband and wife, running parallel to the third line of the land described in the above-mentioned Deeds to the Old County Road. Subject to a reservation unto Elmer R. Niner and Peggy Lou Niner, husband and wife, the right to use said right of way for ingress and egress to their property, as set forth in the below-referenced deed.

MORE PARTICULARLY DESCRIBED in Deed dated January 15, 1979, and recorded in Deeds Liber 396, folio 291, among the Land Records of Garrett County, Maryland.

TERMS OF SALE: a cash deposit or certified check of $5,000.00 shall be paid at the time and place of sale, except no deposit shall be required of the mortgagee, its successors or assigns, balance in cash at settlement, except that if the mortgagee, its successors or assigns is the purchaser, a credit will be allowed for the mortgage debt, which shall be twenty (20) days after final ratification of sale by the Circuit Court for Garrett County unless said period is extended by the Substituted Trustee, his successors or assigns, for good cause shown, time being of the essence, interest at the rate of 8.5% per annum shall be paid on unpaid purchase money from date of sale to date of settlement. The property will be sold subject to all restrictions, liens, covenants and encumbrances of record. In the event that the purchaser fails to go to settlement as required, the property shall be resold at purchaser's risk and expense. Taxes, water, rent, and all other municipal liens and charges to be adjusted to date of sale. All other public charges and assessments payable on an annual basis shall be adjusted to date of sale and assumed thereafter by the purchaser. Cost of all documentary stamps, transfer taxes, document preparation and title insurance shall be borne by purchaser.

The improvements are being sold in an "as is" condition with purchaser responsible for any and all housing or zoning code violations.

JEFFREY S. GETTY, Trustee

11/27-12/11 (3)

PUBLIC AUCTION
Saturday, Dec. 13, at 10:30 a.m.
Located at Tom Henline Auction, 4 miles west of Oakland, MD, off Route 39 in the town of Crellin.
Selling the remaining household goods of Elizabeth Pool, Kingwood, WV, and others.
Admiral refrigerator/freezer w/icemaker, Kenmore automatic washer & dryer, color TVs, microwave oven, decorator sofa, chairs, oak poster bed, 3 pc. 30s bedroom, 5 pc. oak dinette, utility cabinet, king size bed, 4 pc. cherry bedroom, oak vanity, 6 pc. Broyhill mahogany dining set (like new), recliners, ping pong table, treadmill, wheelbarrow, garden tools, vacuum, fans, power mower, redwood patio furniture, many boxes of household goods not yet unpacked.
Also: 6 video arcade machines, Hobart welder/generator w/Wisconsin engine, King gasoline hoist, dentist chair, and much more.
Terms: Cash.
Henline Auction Sales
Tom Henline
301-334-4888
12/11

PUBLIC AUCTION
OF
NEW MERCHANDISE
Beckman's Variety Store
Saturday, Dec. 20 at 9 a.m.
Located at 1470 Maryland Highway, Mountain Lake Park, Md. From Oakland, Md. take Maryland Highway (Md. Rt. 135) East to Mtn. Lake Park, just past the stop light on right.
Selling: Husqvarna lawn mowers, weed eaters, snow blowers, leaf blower; Poulin power saw, weed eaters, tiller attachment:
New Furniture: Recliner, couch, headboards, bunk boards, coffee & end tables, hutch utility cabinet, cedar chests, table & floor lamps, cedar book shelves, curio cabinets, step back hutch, decorative vases, much more.
Misc.: Stainless steel cookware, dinnerware, Uniden scanners, Cobra CBs, hand-held CBs, porcelain dolls, greeting cards, Christmas lights & decorations, file cabinet, desk, bar & chain oil, trimmer string, signs incl. Husqvarna, Oregon & Purina. 100s of Tender Heart items, baskets, pictures, decorative items. Much, much more.
Auctioneer's Note: The Beckmans have decided to close their store and are selling the remaining inventory. This is only a small sampling of the items to be sold. There are literally 100s of items to be sold, some in large quantities. Plan to spend the whole day. Do your last minute Christmas shopping with us. Auction inside and warm.
Terms: Cash day of sale, personal check w/ driver's license ID.
CUSTER'S AUCTION SERVICE
301-334-4876
Robert G. Custer **WV288** **301-334-3141**
Leonard C. Custer **WV755** **301-387-6712**
12/11-18 (2)

Reaching Over 35,000 Readers In Garrett Co. & Vicinity!

CLASSIFIED ADS

Deadline: Tuesday, 5 PM
Phone: 301-334-3963

PUBLIC NOTICES

NOTICE OF APPOINTMENT
NOTICE TO CREDITORS
NOTICE TO UNKNOWN HEIRS
Estate No. 9823

TO ALL PERSONS INTERESTED IN THE ESTATE OF:

ATLEE J. HERSHBERGER

Notice is given that Eli A. Hershberger, 7505 Maryland Highway, Swanton, MD 21561, was on November 24, 2003, appointed personal representative of the estate of Atlee J. Hershberger, who died on November 15, 2003, with a will.

Further information can be obtained by reviewing the estate file in the office of the Register of Wills or by contacting the personal representatives or the attorney.

All persons having any objection to the appointment (or to the probate of the decedent's will) shall file their objections with the Register of Wills on or before the 24th day of May 2004.

Any person having a claim against the decedent must present the claim to the undersigned personal representative or file it with the Register of Wills with a copy to the undersigned on or before the earlier of the following dates:

(1) Six months from the date of the decedent's death, except if the decedent died before October 1, 1992, nine months from the date of the decedent's death; or

(2) Two months after the personal representative mails or otherwise delivers to the creditor a copy of this published notice or other written notice, notifying the creditor that the claim will be barred unless the creditor presents the claims within two months from the mailing or other delivery of the notice. A claim not presented or filed on or before that date, or any extension provided by law, is unenforceable thereafter. Claim forms may be obtained from the Register of Wills.

Name of newspaper designated by personal representatives: *The Republican*.

Date of publication: December 4, 2003.

Eli A. Hershberger
Personal Representative
Joseph DiSimone
Register of Wills
for Garrett County
Courthouse Room 103
313 E. Alder Street
Oakland, MD 21550

12/4-18 (3)

EMPLOYMENT

HELP WANTED – Office/payroll clerk. Responsibilities will include generating payroll, maintaining employee benefit programs, posting accounts payable and other general office duties. QuickBooks, word processing and spreadsheets knowledge helpful. Pay based on experience. Benefits available. Call Sherry at 301-334-3911. 41-2.

HELP WANTED – Inside sales position with some management duties for busy retail store near the lake. Some heavy lifting required. Common sense a must. Saturdays are a given. Salary – negotiable with experience. Benefits. EOE. Send résumé to: Box D-39, c/o *The Republican*, P.O. Box 326, Oakland, MD 21550. 41-1.

HELP WANTED – Driver's helper on heating oil truck. Immediate opening, part time. Apply at Oakland Oil, 350 West Liberty St., P.O. Box 575, Oakland, MD 21550. 41-1.

40-2t

SECRETARIAL HELP WANTED
Part-time or full-time

Seeking someone with good organizational skills and knowledge of QuickBooks to answer phones, do filing, billing, and payroll. Pay based on skills.

Fax resumé to:
RUSH EXCAVATING
at 301-533-0338 • or call 301-334-1399

CLINICAL ASSISTANT

Physician's office seeks **Part-Time Clinical Assistant**. Experience as RN, LPN, CRT, paramedic, certified medical assistant helpful, but not necessary. Directly assists physician with patient's vital signs, procedures, injections, etc.

Resumés may be sent to:
Box E-40, c/o *The Republican*
P.O. Box 326, Oakland, MD 21550

Schoolhouse Earth

Schoolhouse Earth
is accepting applications for employment for exceptional people in:

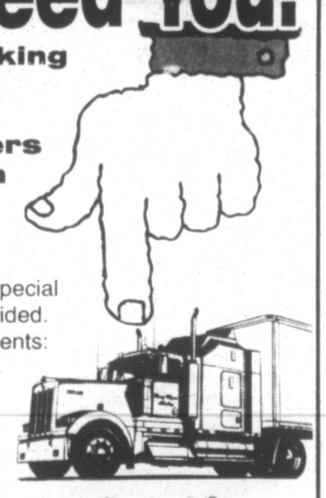
• **Managment** • **Sales**
• **Office/Clerical Skills**

We would love to have you grow with our company

Benefits include:
Flexible Schedule,
Generous Discount,
Fun Place to Work

APPLY IN PERSON
10-6 daily
2 miles north of Deep Creek Lake on Route 42
301-746-8603

We Need You!



Local Trucking Company Recruiting Good Drivers for Medium and Long Hauls.
Late model Kenworth trucks. Special risk insurance provided. Top pay! Requirements: Current CDL-Class A, Good driving record. On site drug testing.

Larry Wagner Trucking
299 Spring Glade Rd., Oakland, MD 21550
301-387-6160
Jody or Larry
21-3t

HELP WANTED – Single mother in need of a mature and responsible morning sitter in my home (Loch Lynn) for two children, ages 4 & 8, beginning Friday, Jan. 16. Approximately 8 hours per week. Must be available as early as 6 a.m. Tues.-Thurs., 6:30 Mondays and 7:30 Fridays. All days until 8 a.m. Must have own dependable transportation, and willingness to be available even in inclement weather. Rate of pay $4 per hour. Please call 301-533-0138 and leave a message. 41-5.

HELP WANTED – Driver. Local heating oil deliveries. HazMat CDLs required. Full time, benefits. Apply at or bring résumé to Oakland Oil, 350 West Liberty St., P.O. Box 575, Oakland, MD 21550. 41-1.

HELP WANTED – Timber cutter. Full or part time for small logging contractor. $10 per hour plus, based on experience. 724-329-4703. 41-2.

HELP WANTED – Registered nurse. Garrett County Memorial Hospital, nestled in the scenic mountains of beauiful western Maryland, currently has an opening for a full-time (36 hours per week) RN in our Intensive Care Unit. Must be able to work all shifts, rotating weekends and holidays. Graduate from an accredited school of nursing with current registration with the Maryland State Board of Nursing required. Competitive salary and benefits. Qualified applicants may apply in person or send résumé to: Garrett County Memorial Hospital, Human Resources Department, 251 North Fourth Street, Oakland, MD 21550, or you can fax your résumé to us at 301-533-4328. Visit our web site at www.gcmh.com. EOE; H/V/M/F. 41-2.

HELP WANTED – Construction foreman. Established area residential construction firm in business for over 25 years is seeking an experienced crew foreman. Must be able to effectively manage a crew of 3 to 5 for maximum performance. Experience in building subfloors, stairs, rafters, decks and siding needed, as is the ability to read blueprints. Good hourly wage, based on experience. Excellent benefits package, including profit sharing, health insurance, paid holidays, company truck and a generous incentive program. Please call 301-387-8300 to schedule an interview. 40-5.

38-4tpd
—Help Wanted—
DRYWALL FINISHERS
2 to 3 years' experience preferred.
Pay $12-$15 per hour.
Chad's Drywall
301-746-4438

The Inn at Point View
is seeking help for the following positions:
- **Servers**
- **Waiters/Waitresses**
- **Host/Reception**
- **Maintenance/ General Labor**

Apply in person at
Point View Inn
609 Deep Creek Drive
in McHenry
301-387-5555
41-2t

OLSTER TRUCKING, INC.

1-877-563-7837
- **Start at 40,000+ Per Year**
- **Home Weekly**
- **Weekly Paychecks**
- **Late Model Freightliners**
- **Co. Paid Driver Benefits**
- **All Miles Paid**
- **401K**
- **24 Years Old**
- **2 Years Tractor Trailer Exp**
- **Valid Class "A" CDL**

There Is A Difference!

HELP WANTED – Baby-sitter for 3 children. One to three evenings per week. Must have transportation. 301-334-4364. 40-2.

HELP WANTED – Experienced carpenters & laborers for general residential construction. 301-387-0365. 39-5.

HELP WANTED – Cleaning company now hiring personnel to work weekends and some weekdays. Must have dependable transportation and phone. Call & leave message at 301-616-4966. 38-5.

39-1t

MECHANIC
at Deep Creek Lake

Full-time position. Benefits: health insurance, retirement plan, paid holidays.
Knowledge of ATVs, boats, and snowmobiles.
Must have your own tools.
Will be required to work weekends.
Call Bill's Marine at 301-387-5536
to arrange for an interview

NOW HIRING:

Manager/Manager Trainee of Retail Operations
Typical duties: Daily management of Retail Operations, assisting customers, placing orders, stocking shelves, store maintenance, supervising employees, and all other duties associateed with the day-to-day operation.

Cabinet Makers/Corian Fabricators
Typical duties: Cabinet assembly and finishing, sanding, staining, Corian fabrication and installation. Ability to lift at lesat 50 lbs. is essential.

If you are energetic, a self-starter and reliable, looking for a chance to demonstrate what you can accomplish, this may be for you. **Full-time positions with benefits.** Experience preferred, but not required. Salaries commensurate with experience.

Send resumé with salary requirements to:
Box G-41, c/o *The Republican*
P.O. Box 326, Oakland, MD 21550
41-2t

Be Part of Our Team!



Seasonal, full and part time positions with competitive pay available including

COOKS • CUSTODIAL

Eligible team members will enjoy great benefits such as free skiing, snowboarding, and meal discounts!
To apply, please pick up an application at the Human Resources Office located in the A-Frame at Wisp.

wisp
at Deep Creek Mountain Resort
296 Marsh Hill Road • McHenry, MD 21541
(301) 387-4911

www.skiwisp.com

INSTRUCTION/SCHOOLS

Cosmetology Training Available at International Beauty School

Financial Aid
Available to those who qualify!
~ N.A.C.C.A.S Accredited
~ Approved by MD Higher Education Commission

Training Includes
• **Hairstyling** • **Manicuring**
• **Pedicuring** • **Skincare**

Call or visit I.B.S.
214 Paca St.
Cumberland, MD 21502
301-777-3020

Day & Evening Classes Available
CLASSES STARTING SOON!!
Registration fee is an extra charge
27-4t

HELP WANTED – Earn 50% to start for sharing your Avon brochure with friends, family & co-workers. More info, call Karen @ 301-334-3454 or e-mail KarensAvon @pennswoods.net. 37-5.

HELP WANTED – Fast money ... selling Avon. Make 40-50% guaranteed. $10 gets you started. Call Debbie at 301-334-8524 or e-mail dglotfelty@iceweb.net. 37-5.

HELP WANTED – Busy carpet store in Deep Creek Lake, Md., area needs experienced carpet installers immediately. References required. 301-387-6976. 37-5.

HELP WANTED – Office assistant needed for accounting/bookkeeping office. Part time, flexible hours, could lead to full time in future. Knowledge of QuickBooks, Microsoft Excel and Word preferred. Prior bookkeeping knowledge is a plus. Send résumés to: Personnel, P.O. Box 77, Accident, MD 21520. 40-2.

HELP WANTED – Cleaning company hiring part-time help. Some weekends required. Must have own phone and transportation. 301-533-0098. 40-3.

HELP WANTED – Experienced carpenters & plumbers. Must have own tools. Competitive salary & benefits. Call 301-387-6976 for interview. 39-5.

HELP WANTED – Subcontractors needed for roofing, siding, decks & other house construction work. Please call 301-387-6976. 39-5.

39-1tf
—Help Wanted—
ELECTRICIANS
301-387-5839

41-3t
Full-Time
SECRETARY
for electric and plumbing contractor. Must know Microsoft & Quick Books.
301-387-5839

WE PUT GREAT JOBS ON THE MARKET

Fill our requirements:
Committed to customer service, friendly, upbeat, energetic, pride in quality, and excellence of service.

And share our benefits:
Flexible schedules, bonuses, Christmas club savings plan, insurance, paid vacations, 401K plan, and more. 41-4t

- **Deli (all shifts)**
Full- & Part-Time
- **Cleaning Personnel**
Part-Time
- **Kitchen Personnel**
Part-Time

ARROWHEAD
• DEEP CREEK LAKE, MARYLAND •
Please apply in person:
19746 Garrett Highway
(Rt. 219) Deep Creek Lake

BUSINESS OPP.

FOR SALE – Home knitting machines. Great money maker. Includes everything. $2000. 301-746-4327. 41-5.

MISCELLANEOUS

FOR SALE – Comfort Glow LP pedestal fireplace. Freestanding, vent-free, thermostatically controlled with blower. Instructions & video. 39,000 BTU. Used 6 months. $800. 1-304-735-3964. 41-2.

FOR SALE – Used Toshiba computer, Pentium processor, USB ports, Windows '98, $250. Antique mariner's chest, early 1900s, 28" long, 20" deep, 17" wide, $125. Chicago bench drill press, like new, $100. King-size firm waterbed mattress with heater, 1 year old, paid $400, asking $100. 301-334-5807, e-mail sdave@leaders.net. 41-2.

FOR SALE – Six Ethan Allen cherry chairs. Eight oak T-back chairs. Large Ethan Allen oak table & eight chairs. Oak gun cabinet. Beautiful solid maple, cherry & mahogany bedroom sets. Tom Sealy oak corner cabinet & kitchen cabinet. Mahogany & oak secretary. Cherry dinette set. Mahogany dining room suit. Dressers, chests, beds. Maple, cherry & oak china cupboards. Living room set. Rockers. New solid oak dining room furniture. Bow cupboards. ET centers. Glider rockers. New mattress sets. Frames. All items in exc. cond. Hummel's, I-68, Exit 24, Lower New Germany Rd. 301-689-8160. 41-2.

FOR SALE – Big screen TV, 36", Panasonic, with stand, like new, $600. 301-334-3930. 41-1.

FOR SALE – Wells Cargo enclosed trailer, 6'x12', with shelves. $2800 or best offer. Windows & doors, many sizes, $15 each. 301-245-4391. 41-1.

FOR SALE – 16-bulb Sun-Quest tanning bed. $2000 or best offer. 301-895-5882. 41-4

FOR SALE – Wood chipper with 4CYL Ford power unit. Sawmill with 471 Detroit diesel. 301-387-9329. 41-2.

FOR SALE – Christmas trees: Scotch & Norway, $12; Colorado blue spruce, $15. Any size. Cut or dig your own. Spring Glade Rd. 301-387-9346. 41-2.

FOR SALE – Whitfield pellet stove, 2 years old, exc. cond., $900. 301-334-6296. 41-3.

FOR SALE – 2001 Homesteader cargo trailer. White, 12'x7'x8'. Dual wheels, full braking system. 1200 miles, exc. cond. $3000. 304-693-7211. 41-3.

FOR SALE – Englander woodstove, $250. Also, seasoned firewood; best offer. 301-387-9320. 41-2.

FOR SALE – 1978 IHC 2574; tandem axle, 400 Cum., jake, 8SPD, low hole, 18 FA, 46 RA, runs. $12,000. Call Stuart, 301-334-6212. 41-5.

FOR SALE – Front tag axle, complete, very good, $2200. 350 Cum. long block, runs, $3500. 8SPD trans., low hole, good, $1800. Fifth wheel, air operated, complete, works fine, $1200. Wet line, complete with tank & pumps, $950. 38 rear tandem axles, complete, real nice, $1500. 12 & 18 front axles, $350 each. 50 gal. right step fuel tank, $125. Call Stuart, 301-334-6212. 41-5.

FOR SALE – Nursery stock. Dug trees starting at $8; blue spruce, Norway, white pine, fir, white spruce, Canaan Valley fir & hemlock. Call Jay Rice, 301-533-1919. 41-5.

FOR SALE – 2002 16 ft. flatbed car carrier trailer with ramps, electric brakes. Like new. $1500. 301-616-5908, 301-334-6096. 40-2.

FOR SALE – Honda 4x4 tractor, mower deck, snow blade, 2-stage snowblower, chains, wheel weights; $5000. 301-387-2351. 40-2.

FOR SALE – Two sets brand new Milwaukee 18-volt drill, Sawzall, circular saws, lights, chargers, batteries, carrying cases. 301-616-5908, 301-334-6096. 40-2.

FOR SALE – Wormy chestnut strips, planed, great for cabinet refacing, wagon load, $500. Tappan upright frost-free freezer, 5 years old, exc. cond., $400. Tyrol cross country skis, women's size 7, with poles, $75. Antique horse-drawn sleigh, $1000. 301-387-7985. 40-2.

FOR SALE – Lopi woodburning insert with variable blower & brass-trimmed glass doors. Fits 24" opening. $650. Call Debbie at 301-387-0452. 40-2.

FOR SALE – 1998 Lumber Mate sawmill. 20 HP, "V" twin, Honda electric start. $4000. 301-334-0559. 40-2.

FOR SALE – Log splitter. 20-ton, vertical or horizontal, exc. cond. 1-301-387-4809. 39-3.

FOR SALE – 1989 JCB 1400B 4x4 backhoe, cab with heat; $15,000 or best offer. 304-446-5218. 39-3.

FOR SALE – Sharp SF-7855 copier. Very good cond. Multi selections & page sizes. Put to use today, only $475. 301-334-6212; ask for Stuart. 39-5.

WILL BUY – Old books & old magazines. 301-387-7124. 39-5.

FOR SALE – Pure Garrett County maple syrup, all size containers from 4 oz. to 1 gallon. Makes nice gifts. Call 301-334-2900. 38-5.

FOR SALE – Custom-built storage buildings & playhouses. 301-895-3688. 38-5.

FOR SALE – Two Valley pool tables, $1200 each; regulation size, $1800. CD juke box, $1500. 301-387-9207, leave message. 38-6.

FOR SALE – Christmas wreaths. 10 inch, $5; swags, $4; 15 ft. roping, $5. 301-387-5607. 37-6.

FOR SALE – Conquest 80 gas furnace, $375. 301-334-2194. 37-5.

POSITION ANNOUNCEMENT

JOB TITLE: **Utility Maintenance Worker**
Department of Public Utilities

DEFINITION:
This employee will work under the direction of the Garrett County Department of Public Utilities and will be responsible for maintaining and repairing of water and wastewater systems, equipment, structures, and grounds.

EXAMPLES OF WORK (Examples are illustrative only):
Assist on electrical repairs, make mechanical repairs on all plant and pump station equipment, perform required work on water and wastewater trenches and electrical lines. Maintenance, construction, and operation responsibilities.

GENERAL REQUIREMENTS:
A high school diploma and two years of experience in maintenance, construction or related field. Possession of CDL license is preferred but not required.

SALARY AND BENEFIT INCLUDED:
This is a non-exempt Classified Service position assigned to the Department of Public Utilities. A competitive salary and fringe benefit package will be provided.

APPLICATION PROCESS:
A Garrett County Government application is required. Qualified individuals may apply by forwarding an application to Garrett County Government, 203 South Fourth Street, Room 208, Oakland, MD 21550, Attention: Department of Human Resources. Applications are available at this address or will be mailed by calling (301) 334-8975. Applications are also available on our website www.garrettcounty.org. Deadline for application is December 16, 2003.

Garrett County Government is an equal opportunity employer. It will not discriminate against any applicant or employee on the basis of race, sex, religion, age, national origin, color, disability or veteran status. It is committed to providing a workplace free of any discrimination or harassment.

40-2t

MISCELLANEOUS

FREE – Hotpoint side-by-side refrigerator freezer, equipped with ice maker, almond color; freezer works fine, refrig. needs thermostat. Wooden swing set, $50. 301-387-5869. 38-5.

MacFarline Tree Farm
CUT YOUR OWN CHRISTMAS TREES (All trees $25 • 6'-12')
WREATHS (made to order, $5-up)
301-387-5490 16-12-18

www.bibleinfo.com
www.amazingfacts.com
www.mcdonald road.com
2-tf

BAIL BONDS
Prompt Service
301-334-9021

35-tf
We sell
Nature's Sunshine Herbs & Vitamins
at
1039 Paul Friend Rd.
Oakland, Md.
Also: Outdoor Furniture
For more info., call
301-334-9765

19-tf
BAIL BONDS
John's Bail Bonds
Oakland, Maryland
Phone: 301-334-0754
If no answer, call
301-759-0509
or 301-722-0027
We Are Local
No Travel Fees
Prompt Service
CALL US NOW!!
Licensed Bondsman

PLEASANT VALLEY TREE FARM
TREEmendous selection at the best prices!
Garrett County Location: I-68 to Exit 24. Take Alt. Rt. 40 to Green Lantern Rd. First left after bridge onto Blocher Rd., 1 mi. to **Pleasant Valley Tree Farm II.**



Choose-N-Cut
ANY Douglas Fir - $19.99
ANY Fraser/Canaan Fir - $35
Special "Orange Tag" Fir - $19.99
Friday, Saturday & Sunday
9 a.m. 'til Dark

For Pleasant Valley Tree Farm - PA, near Cumberland, call: **1-888-FIR-TREE** (347-8733). Visit our website at **www.pleasantvalleytreefarm.com** for **DISCOUNT COUPON!** 39-4t

AUTOMOTIVE

FOR SALE – 1986 Chevy 4x4 ½-ton, 4SPD, new Elder Brock 600 carb. New aluminum intake, new headers, new paint, $2800 or best offer. 301-334-1135. 41-3.

MISCELLANEOUS

Western Maryland Tin Shop



301-334-0670
Licensed & Insured
Authorized dealer for
WATERFORD

41-2tpd
Varieties Unlimited
301-334-9005
Truckload of
RUSSET POTATOES
50# box - $5
We also have Christmas gifts and other items
Rt. 39, Hutton, Md.
Watch for Signs!

AUTOMOTIVE

FOR SALE – 1993 Chevy Silverado Step Side. 5SPD, 350, 4" superlift, 33x12.50 tires. Many extras. Sharp truck. 301-334-5229. 41-1.

FOR SALE – 1987 Old Cutlass Salon. Exc . cond. 80,000 miles. $1500. Ask for Mark, 301-453-3453. 41-2.

FOR SALE – 1998 GMC Jimmy SLT. 4DR, pewter, leather, sunroof, AC; power seats, mirrors, windows & locks; AT, 4x4, southern car, 1 owner, never in snow; 35,000 miles. $14,800. Call Stuart, 301-334-4894. 41-5.

FOR SALE – 1992 Chevy Corsica, as is. Good for parts or to fix up. $200. Call 301-334-8710 or 301-334-4994.

FOR SALE – 1998 Dodge Dakota; less than 10,000 miles. A great buy at only $11,900! 301-387-6976 or 301-501-6976. 40-5.

FOR SALE – 1986 Suzuki Samurai. 4WD, soft top, 5SPD, good cond. Just passed Md. inspection. $1000. Call 301-387-8322. 40-2.

FOR SALE – 1996 Toyota Tacoma LX; white, extended cab, V6, loaded, alum. rims, great cond.; 86,000 miles; $10,500. 1978 Ford F-350, 2WD, cab in exc. cond. 301-334-0559. 40-2.

FOR SALE – 1993 Chevrolet Cavalier Z24; 96,000 miles. Sunroof, auto, PW, PL. $3800 or best offer. 301-616-5908, 301-334-6096. 40-2.

FOR SALE – 1993 Subaru Legacy wagon, 4WD. Only $2000. 115,000 miles. Runs great, clean & ready. Call 301-334-8247. 40-2.

FOR SALE – 1993 Ford Taurus. In good cond., $1000 or best offer. 301-453-3226. 40-2.

FOR SALE – 1988 F-250 4x4 pickup with Meyers snow blade; $3200. Also, mounting frame & snow blade for Chevrolet truck; $300. 301-829-9625. 40-2.

FOR SALE – 1966 Ford pickup. 390 motor, 3SPD on column. Also, 160 quad runner Suzuki 4-wheeler. $500 or best offer for both. 301-334-2430. 40-4.

FOR SALE – Handicap Chevy conversion van, 1995. Equipped with wheelchair Braun lift, 59K, AC, electric locks/windows, TV/VCR, cruise control, sleeper sofa. Asking $13,500; includes lift warranty. 301-501-1958. 40-2.

FOR SALE – 1996 Plymouth Voyager. Green, Md. inspected, $3000. 301-334-7903. 38-4.

MISCELLANEOUS

AUTOMOTIVE

FOR SALE – 1993 Ford Escort, 5SPD, good cond., $1500 or best offer. 301-616-6299. 41-2.

FOR SALE – 1994 Mercury Tracer. Very good cond., $1000 firm. 301-245-4269. 41-2.

FOR SALE – 1991 Ford XLT Lariat, automatic, exc. cond. Very nice truck, $3500. 301-501-6180. 41-1.

FOR SALE – 2000 Jeep Wrangler SE Sport 4WD vehicle. Only 54,400 miles. Comes equipped with air conditioning, CD player with AM/FM radio, black soft top, full-size spare tire, folding rear seat for extra room, power steering & aluminum 5-spoke wheels. Exc. cond. Asking $10,500. Call 301-387-3043 or 301-501-0101. If no answer, please leave message. 41-1.

FOR SALE – 1988 Ford F-150 pickup, 4x2. As is, $995 or best offer. 301-895-3906. 41-2.

FOR SALE – 1999 Chevrolet Tracker, 4CYL, 5SPD, AC, CD, 4x4, 101K, $3000 or best offer. 301-334-4977 day, 301-746-8041 evenings. 41-5.

FOR SALE – 1987 Suzuki Samurai, excellent body, $1800. 301-334-3930. 41-2.

FOR SALE – 1980 Ford one ton. Call 301-387-9329. 41-2.

FOR SALE – 4 Cooper snow tires, 185/70R14, $150. 301-895-4442. 41-1.

FOR SALE – 1982 Toyota 4x4 pickup, $350. Runs good. 301-533-0202. 41-2.

FOR SALE – 1991 Chevy S-10, 4CYC, 5SPD pickup. Runs good; for parts. Best offer. 1997 Ford F-150 extended cab flare side, 4x4, V8, lift kit, 33" tires, $8700 or best offer. 301-245-4391. 41-1.

FOR SALE – 1993 150 Ford work van. Ladder rack & protective screen. Runs good. $1200. 304-693-7211. 41-3.

FOR SALE – 1989 Dodge Dynasty. 4DR, auto; power steering, brakes, locks & windows. Very good cond. 301-533-0127. 41-3.

FOR SALE – 2000 Dodge Neon, 4DR, AT, AC, Md. inspected, new tires; 54,000 miles; $4900. 301-334-4977 day, 301-746-8041 eve. 40-6.

FOR SALE – 2000 Mazda Protégé, 4CYL, 4DR, auto, PW, PL, cassette/CD, AC. Exc. cond., 65K, Md. inspected. $5500. 301-334-4977 day, 301-746-8041 eve. 40-6.

MISCELLANEOUS

AUTOMOTIVE

FOR SALE – 1997 Mercury Mountaineer V8 4WD, leather, PSunroof, auto, PS, loaded, 102K, exc. cond., $6100 or best offer. Md. inspected. 301-334-4977 day, 301-746-8041 eve. 40-6.

FOR SALE – 1985 F-150 Ford pickup with snowplow. Runs good, works good. $2500. 1985 Ford Escort. Body good, motor good. Motor needs installed. $500. Call 301-334-9618. 40-2.

FOR SALE – 1989 Buick Electra station wagon, runs good, $1500 or best offer. 1987 Ford F-250 heavy-duty pickup for parts. Newly rebuilt engine & front end, $1500 or best offer. 301-334-5872. 40-5.

FOR SALE – 2000 Ford F-150 XLT. Extended cab, V8, auto, 4WD, loaded, many options. Excellent, one owner, a beauty. 112,000 miles. $12,800 or best offer. Call Stuart, 301-334-4894. 40-5.

FOR SALE – 1985 Ford Bronco, 5SPD, 4x4. Body in great shape. 80K original miles. New brakes & brake cable. Only $1000. 301-689-1206. 39-5.

D&D MOTORS
Guaranteed Credit Approval
Rt. 36 Barton:
301-359-9621

'00 Mustang 5 spd. 38K	$9,900
'99 Impreza Outback	$8,900
'99 Saturn 4 dr. 5 spd	$4,900
'98 Outback SW, AT	$9,900
'01 Sportage 4x4, 38K	$9,900
'99 Blazer 2 dr. 4x4	$8,900
'99 Ranger XLT. 4x4	$7,900
97 Takoma 4x4	$8,900
'99 Cavalier 2 dr. 53K	$5,900
'98 Beetle 56K	$9,900

Rt. 220 Bel Air:
301-729-3700

'99 Sunfire 2dr. AT	$6,900
'98 Nissan 200SX	$4,900
'98 Escort ZX2 5 spd	$4,900
'99 Villager 38K	$10,900
'98 Dodge 1500 Sport, 4x4	$10,900
'96 Toyota Rav 4 4x4	$10,900

To Qualify & Drive Away:
Phone, License, $150/wk Pay Stub
Some Financing May Require Down Payment
Huge Selection To Choose From

Cash & Carry Sale!
D&D MOTORS
All Vehicles MD Insp. & Warranty
301-359-9621

01 Cavalier Z24 AT	$7,900
01 Malibu V6	$7,900
99 Camaro 5 Spd	$7,900
99 Dodge Stratus V6 43 K	$7,900
99 Mercury Cougar 5 Spd	$6,900
97 Cavalier 2 Dr. 5Spd	$3,900
96 Outback St. Wag. AWD	$6,900
4x4's TRUCKS & VANS	
00 GMC 1500 EXT Cab 4x4	$14,900
99 Chev Silverado 4x4	$14,900
98 Durango 4x4 AT	$10,900
97 S10 EXT Cab 4x4	$7,900
90 Trooper 4x4 78K	$3,500
83 25ft. Motor Home	$7,900
BEL AIR:301-729-3700	
00 Focus 35K 5Sp	$6,900
99 Impreza Outback AWD	$8,900
98 Legacy Outback SW AWD	$9,900
97 Honda Del Sol, AT, 44K	$9,900
96 Dodge Avenger, AT	$4,900
85 Corvette 4Sp	$7,900
4x4's TRUCKS & VANS	
01 Escape XLF V6 4x4	$12,900
99 Grand Cher. Ldd 37k	$14,900
99 Dakota SLT 4x4 60 K	$9,900
99 F-150 4x4 X10	$11,900
99 Blazer 2Dr 4x4	$8,900
91 Dakota Sport 4x4	$4,500

REAL ESTATE

AUTOMOTIVE

FOR SALE – 1990 Dodge truck, 4x4, AT, $3500 firm. Call 301-334-8119. 41-2.

'95 Mitsubishi
ECLIPSE RS
5 spd, sunroof, spoiler, CD. Loaded.
41-2t
$3,900
301-334-4160 (days)
301-334-6510 (eve.)

RECREATION

FOR SALE – 2 kayaks for lake/touring use: Walden Passage 14', 2 sealed hatches, retractable skeg, with paddle, $500. Walden Odyssey Expedition 13', 1 sealed hatch & rudder, with paddle, used 3x, will deliver, $400. Call Jamie, 301-245-4523. 41-2.

FOR SALE – Great Christmas gift! 1998 Honda Gold Wing Trike & a 2000 Harley Trike, Oakland area. 301-616-6016. 41-1.

FOR SALE – 2000 Honda 400 EX. Excellent, runs good, many extras, $3000 or best offer. 301-245-4391. 41-1.

FOR SALE – Paddle boat with rack & cover, $300. Water lounges, $20 each. 301-387-5107. 41-2.

FOR SALE – 1984 Honda 4x4. New tires, new battery. $2200. 301-334-2610; 9-5. 39-3.

FOR SALE – 1999 Arctic Cat ZRT 800, 1900 miles. Runs great, $3800 or best offer. 301-895-4028. 38-6.

FOR SALE – 1999 Grizzly 600 ATV 4x4. Low mileage, exc. cond., $4000. Call 301-616-8000. 38-4.

FOR SALE – 1998 Honda Gold Wing motorcycle, perfect cond. Helmets, extras. Call 301-334-4328. 38-4.

REAL ESTATE

FOR SALE – Preston Co., W.Va.; gorgeous 19 acres with 4-year-old rancher, 2 ponds, 2 barns, 3 fenced meadows. Century 21 Double H, Broker; $167,900. Marsha, 304-622-7905. 41-5.

FOR SALE – Lakefront real estate: Smith Mountain Lake, Va. Exceptional homes & home sites on 500-mile shoreline. Duff Eckstein, realtor, 540-297-4027 (h), smlduff@aol.com. 41-5.

WANTED – One- to ten-acre lot near or about New Germany/Savage River State Forest. Would consider older home/cabin on property. Call Chris Rose, 1-800-677-7887, ext. 327. 40-5.

FOR SALE – Level lake access building lot with dock slip. 301-501-8123. 39-5.

FOR SALE – By owner: 3 rental properties on 4 town lots (separate utilities). Great rental history. 301-334-9704. 39-5.

FOR SALE – Mobile home & land in Loch Lynn; $28,000. Call 301-334-9704. 39-5.

FOR SALE – House with 2-car garage, large storage building, acreage. Rental potential, near Grantsville. 301-895-3333. 38-4.

FOR SALE – 1912 brownstone mansion in mountains of western Maryland, Allegany Co. Minutes from all natural resource & resort amenities. See at ehome4u.net, search homes, keyword 46. $179,900. Call 301-359-3936. 38-4.

FOR SALE – 1½-story brick house in Aurora; 3 BR, 1½ BA. No maintenance. 3/4 acre, nice yard. Fuel & wood heat. Also has 2-story garage. 304-735-3301. 38-5.

FOR SALE – House on 2 acres with one BR rental house on Sang Run Rd., 3 miles from Wisp. Call for information, 301-387-5729 or cell 301-616-5729. 38-5.

FOR SALE – Rancher on 1.6 acres, Route 7, west of Terra Alta. 3 BR, 2 BA, 2-car detached garage. Partially wooded. $76,000. Call 304-789-6533 or 789-6842. 37-5.

COMMERCIAL PROP.

FOR RENT
Grantsville Shopping Plaza
— 1,200 sq. ft. & 600 sq. ft. —
301-895-3205 • 301-895-5874

FOR RENT – Office space. 2 offices, 126 square feet each (14'x9' each). Located 2 miles north of Oakland on Rt. 219. $150 per month rent per office (could be rented as a suite at $300 per month) includes utilities (except phone), paved parking, lawn care, and snow removal. Call 301-387-9203 and ask for Cosette Harman. 41-5.

Visit *The Republican* Website at www.therepublicannews.com

FOR RENT

FOR RENT – Lakeshore & Boston Post Rd. 3 BR, 3 BA, double car garage. $900 with dock. 1-yr. lease. Call 412-751-2939 or 412-795-6482. 41-4.

WANTING TO RENT – Or rent with option to own, small house or mobile home. Reasonably priced for mature female & older cocker spaniel, near Oakland-Deep Creek area. 301-616-1729. 41-1.

FOR RENT – Two BR mobile home on Springs Rd. in Grantsville, Md. Call 301-895-5521. 41-1.

FOR RENT – Fully furnished 2 BR, 1½ BA Deep Creek Lake lakefront home on Rock Lodge Rd. $750/month + utilities. Avail. immed. Call Mary at 301-387-5536. 41-1.

WANTED – College student seeking one BR apartment to rent. Must be in close proximity to Garrett College. Immediate occupancy. Call Michael at 724-388-4967. 41-3.

FOR RENT – Office suites across from Wal-Mart, starting at $200/month; includes heat, lights, AC. Parking & snow removal. 301-334-4876. 41-4.

FOR RENT – 3 BR Section 8 apartment in Deer Park. 301-387-6976. 40-5.

FOR RENT – 2 lake houses: 5 BR, 2 BA & 3 BR, 2 BA. Turkey Neck area. Private docks, large lot, tennis court. Phone 301-387-6757. 9 a.m.-9 p.m. only. 40-5.

FOR RENT – Large well kept house; walk to downtown. 3 BR, 2 BA. $400/month plus utilities. Available in December. Call 941-366-7698. 39-3.

FOR RENT – 2 BR brick house in McHenry. $500/month plus security deposit. No pets, please. 301-387-5046. 39-5.

FOR RENT – 2 BR trailer. Adults only. Call 301-334-2809 or 334-3642. 38-5.

FOR RENT – One BR apartment in Friendsville. No pets, nonsmoking. Fully furnished, $450/month. 301-746-5445. 38-5.

FOR RENT

FOR RENT – 5-month lease starting 12/1/03 for a fully furnished 5 BR, 3 BA Deep Creek Lake lakefront home on Garrett Hwy. $1500/month + utilities. Call Mary at 301-387-5536. 41-1.

WANTED – I am looking for a 2 BR apartment or house to rent in Mtn. Lake Park or Oakland. Reasonably priced. Phone 1-301-334-1090, 1-301-334-2679, 1-301-334-5662, 1-301-616-9811. 40-3.

WANTED – Looking for one BR or efficiency between McHenry & Oakland. Quiet, single. Immediate occupancy. 301-334-3994. 40-2.

FOR RENT –1 BR apartment, downstairs, Grantsville. 301-895-5294. 40-4.

FOR RENT – 14x70 trailer. 2 BR, 2 BA on a beautiful lot with 10x14 outbuilding, located between Friendsville & Hazelton. $450/month plus utilities. No pets. Call 304-379-3033 evenings. 40-3.

FOR RENT – 2 BR trailer, $300/month plus utilities. Newly remodeled apartment, 2 BR, 2 BA, $500/month plus utilities. To see, stop by Americuts Hair Salon, Terra Alta, or call 304-789-5055. 40-4.

FOR RENT – 3 BR, 2 BA rancher w/FP, HW & ceramic floors, full basement & carport. Must have ref. & sec. dep. $700/month plus util. Daytime call 301-334-9777, ask for Cindy; evenings 301-334-3607. 40-2.

FOR RENT – House: Selbysport, 3 miles north of Friendsville. $350/month plus sec. dep. Water & septic included. Rental & employment ref. required. 301-746-5477. 40-2.

FOR RENT – Efficiency, 1, 2, 3 & 4 BR apartments & houses in Terra Alta, W.Va. Some utilities included. 304-789-2887. 40-4.

FOR RENT – 2-car garage in Oakland off Oak St. Lease & sec. dep. required. 301-334-3435. 37-5.

FOR RENT – House; 7-room & BA, big rear deck, nice yard. $400/month plus $400 security. 301-746-5045. 37-5.

FOR RENT – 2 BR & 1 BR apartments in Grantsville area. 1-year lease required. 1 month's sec. dep. plus util. Call evenings after 7. 301-895-5571. 37-5.

LAKE HOME FOR RENT
$750/month
3 BR, 2 BA, fenced yard.
Pets OK. Lake views.
Only 3 mi. from Wisp.
Available Now!
39-2t
301-501-5466

LAKE MOBILE HOME FOR RENT
$300/month
1 BR, 1BA, Pets OK.
Only 2 mi. from Wisp.
Available Now!
41-2t
301-501-5466

FOR RENT
• 3 BR, 2 BA home on **Mayberry Lane,** located on beautiful lakefront property. Access to a garage and dock.
$1,000/mo. + util.
Please call
Coldwell Banker Deep Creek Realty
for a showing appt.
301-387-6187
1-800-769-5300
40-2t

40-2t
CASSEL RIDGE EAST
IMMEDIATE OPENING FOR 1 BR AT $297
SECURITY DEPOSIT $350.
CDA INCOME AND OCCUPANCY GUIDELINES PREVAIL.
FOR MORE INFORMATION, OR AN APPLICATION, CALL OR STOP BY
GARRETTLAND, INC.
1000 THAYER CENTER, OAKLAND
301-334-9915 (ASK FOR SHERYL)

MDDC CLASSIFIED AD NETWORK

ADOPTION

PREGNANT? CONSIDERING ADOPTION? We can help! We specialize in matching families with birthmothers nationwide. TOLL FREE 24 hours a day: 866-921-0565. ONE TRUE GIFT ADOPTIONS.

BUILDING SUPPLIES

ACR METAL ROOFING & SIDING. SAVE $$. Agricultural, commercial, residential Quality products, many colors. 20-25-30 year warranties. Accessories, reflective insulation, fast delivery, free literature. 800-325-1247.

BUSINESS OPPORTUNITY

Own ATM Machines Now. Make money while you sleep. $10K minimum investment. Prime locations included. No extra fees. 888-302-3670. Free information.

NATIONAL COMPANY looking for dealers for Pet Fencing Industry. Excl. territory, $10,000 investment. Immediate income. 800-865-0495 www.dogguard.com

Are you making $1,000 per week? All cash vending routes with prime locations available now! Under $9,000 investment required. Call toll-free (24-7) 800-963-2654.

EMPLOYMENT INFORMATION

NOW HIRING For 2003. Postal Jobs $15.20-$39.00/hr. Paid Training. Full Benefits. No Exp. Nec. Green Card OK. Call 866-895-3696 Ext. 1331.

Hiring for 2003 Postal Positions. Up to $47,500 per year!! Federal hire with full benefits. NO experience necessary. Paid training and vacations. Green Card OK. 800-620-1401 x705 (Monday-Saturday).

GOVERNMENT and POSTAL JOBS. PUBLIC ANNOUNCEMENT. Now hiring up to $47,578. Full, Part positions. Benefits and training for applications and info. 800-573-8555 Dept. P363. 8am-11pm/7 days.

EQUIPMENT FOR SALE

SAWMILL $3,895. New Super Lumbermate 2000. Larger capacities, options. ATV accessories, edgers, skidders. www.norwoodindustries.com. Norwood Industries, 252 Sonwil Drive, Buffalo, NY 14225. 800-578-1363. Free Information x300N.

FINANCIAL SERVICES

CASH BY PHONE. $100 to $500 the very next day! Deposited directly into your checking account! No credit/bad credit/slow credit OK! www.cashnet500.com 888-CASH-NET.

Injured? Lawsuit dragging on and on? Need Cash NOW - BEFORE your case settles? Get a fast Cash Advance at National Lawsuit Funding Today! 888-322-2400. www.NationalLawsuitFunding.com.

$$CASH$$ Cash now for structured settlements, annuities and insurance payouts. 800-794-7310. JG Wentworth... JG WENTWORTH MEANS CASH NOW FOR STRUCTURED SETTLEMENTS

Cash For Structured Settlement, Annuity Payments. It's your money! Get cash now when you need it most! Oldest, best in the business. Settlement Purchasers. 877-Money-Me.

STOP FORECLOSURE! Save your home! Our guaranteed professional service and unique, low cost system can help. Call 888-867-9840. Read actual case results online at www.UnitedFreshStart.com.

VISA/ MASTERCARD: Up to $10,000 credit. Guaranteed approval! No deposit, bankruptcy, bad credit okay. 866-761-CARD.

UP TO $1,000 overnight in your bank account. No credit check. www.quickcashusa.net. Call us today for cash tomorrow! Call Quick Cash USA now at 888-272-1531.

FOR SALE

UNCLAIMED STEEL BUILDINGS. Factory Direct! Three 40x60x14 - $7,640, two 50x60x16 - $9,390, two 50x100x16 - $14,928, one 60x125x18 - $25,428, one 100x140x20 - $50,848. Brand new, never erected. Limited supply. Call 800-936-9520.

HEALTH & MEDICAL

AFFORDABLE HEALTHCARE $10.95-$29.95/month/household. Prescription, dental, medical, vision, hearing, chiropractic discounts, & more. No claim forms, maximums, or deductibles. Details at LowerHealthBills.com. 1-800-977-HLTH (4584).

HELP WANTED

NATIONAL PUBLISHING Company looking for sales representative in MD/DC/DE. Willing to travel Monday-Friday. Commission position. Company average pays $720/week. Call 800-225-6368 x333.

HELP WANTED-DRIVERS

DRIVERS: CFI HAS NEW PAY PLAN!! 3-6 mos. exp. $.28/cpm; 6-12 mos. exp. $.30/cpm; 1 yr + $.32/cpm. Also, new lease purchase plan w/ $0 down!!! 800-CFI-DRIVE, www.cfidrive.com

DRIVER: OTR DRIVERS: $1,100 Average Weekly! 100% Conventional Fleet, Comprehensive Benefit Package, Passenger Program, Some Regional Opportunities Available. For More Information, call Smith Transport, Inc. at 888-467-6484.

Drivers: Knight Transportation. We have Dedicated Runs going North & South on I-95. Call for Details, 888-346-4639. www.knighttrans.com.

Driver- COVENANT TRANSPORT. Teams and Solos check out our new pay plan. Ask about our Regional Dedicated Runs. Owner Operators, Experienced Drivers, Solos, Teams and Graduate Students. Call 888-MORE-PAY (888-667-3729).

Drivers...NEW YEAR, NEW PAY! DEDICATED OPENINGS! 2800 mi/wk, $.36/mile, No Touch Freight. Also OTR VAN, FLATBED & AUTOHAUL. CDL Training. Call Dan. 800-347-4698. www.swifttruckingjobs.com

Drivers - Accepting Driver Trainees Today! 16 Day Class-A (CDL) & Refresher Training! Companies Now Hiring Nation Wide Job Placement Assistance: Call 800-883-0171 ext A-15555.

HEARTLAND EXPRESS announces a pay raise of 3 cents for all drivers. Top company pay raised from $.40 to $.43. Owner Operators pay raised from $.85 to $.88! Call Now! 800-441-4953 www.heartlandexpress.com

HOMES FOR RENT

NO RENT! $0 down homes! Govt & Bank foreclosures! No credit O.K. $0 to low down! For listings Now! 800-501-1777 ext. 2093.

HOMES FOR SALE

FORECLOSED GOVT HOMES $0 or low down! Tax repos and bankruptcies! No credit O.K. $0 to low down. For listings: 800-501-1777 ext. 2099.

LAND FOR SALE

BAY AREA, VIRGINIA SAFE HAVEN. 50 acres with extensive deep waterfront $399,000. Terrific potential for development as family compound. Owner arranged financing. Call today! 800-673-0670.

CHESAPEAKE BAY AREA "NEW TO MARKET" AWESOME WATERFRONT FROM $129,900. 2 to 4 acre waterfront sites, bay area access, best crabbing & fishing grounds. Perfect for vacation & retirement. Paved roads, utilities. Buy Now, Build Later. E-Z Terms. Direct from owner/broker. Bay Lands Co. 888-240-5303.

CORNER PARCEL - Must sell. 3+ AC - $74,251. Enjoy 2 state views & deeded access to boatable Potomac. Only one, call now. 304-262-3460.

RIDGETOP LAND BARGAIN! Level, hardwoods & pines, ready to build or camp. 20+ acres $92,900. Excellent financing. Call now. 800-888-1262.

24 + acres adjoining 10,000 acres of public land. Enjoy year round stream & long range mtn views. $139,900. EZ financing. CALL NOW 304-262-2770.

LAND FOR SALE by owner. 8.7 acres w/huge hardwoods & wildlife pond. BONUS: private deeded access to deepwater Potomac River! Only $109,715. Early Christmas financing special! Call owner 304-262-2772.

New 1600 sq ft Log Cabin shell with lake access & free boat slip on 35,000 acre lake in Tennessee hills. $89,900. Terms 800-704-3154 ext. 546. Sunset Bay LLC.

LAND/ACREAGE

CAPON BRIDGE: 3+ AC with outbuilding. $32,900. Deeded access to pond, Close to Capon River. New rds, utilities. Call owner 304-262-0216.

FOR SALE BY OWNER: 5+ ac. Direct access to 23,000 AC game land. $39,900. 200 AC lake. Call 304-262-0216.

GENTLEMAN'S FARM: 7.2 AC. 5 min. from recreational river. Close to town, paved rds., 60 min. from DC beltway. Call 800-842-9091.

HOLIDAY LAND BARGAIN. 5 to 20+ AC - $39,900. 90 min. west of beltway. Rivers/Lakes/Streams/Ponds. Call for reservations & ask about bonus! 800-842-9091. www.americanacreage.com

MISCELLANEOUS FOR SALE

FREE 3-ROOM DIRECTV SYSTEM Including Installation! FREE 3 MONTH HBO (7 movie channels) w/subscription. Access 225+ channels. Digital quality picture, sound. Limited Offer. Details 800-976-4229.

MORTGAGE SERVICES

Mortgages, Refinance or Purchase. No money down. No income check, low rates, all credit considered. No mobile homes. Call Accent Capital 888-874-4829 or www.AccentCapital.com. Licensed Mortgage Broker MD. Not licensed in DC or DE.

VACATION PROPERTY

FLORIDA, NAPLES. Live on the water! Luxury homes from $150K. Choose your beach. Condos, golfing communities, sales/rentals. Call Sue Myhelic Gulf Breeze RE. 239-216-6444.

FREE VIDEO of spectacular new homes & land bargains on 18 hole course in Carolina Mountain near Asheville, NC. Enjoy mild climate, great golf, low taxes & low cost of living. New golf front home $199,900. SAVE $25,000 during pre-construction. For video, call toll-free 866-334-3253 x575.

WATERFRONT PROPERTIES

4.7 Acres with 330' Deepwater Potomac River frontage & pristine river, mtn. views! In new gated community. Only $249,821. Lowest financing in years. Call now. 304-262-2771.

The Maryland-Delaware-D.C. (MDDC) Classified Ad Network currently has 81 participating newspapers in its network - a circulation of over 1.4 million. To learn more about advertising with the MDDC, call *The Republican* at 301-334-3963.

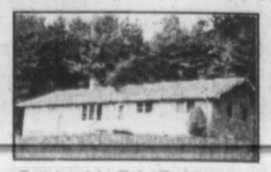
REAL ESTATE

WANTED
"Property Owners"
Aggressive "Buyers" actively seeking acreage, building lots, and parcels.
CASH IN!
Call now for details!
Mountain Properties
MLS Rt. 219 N. • Humberson Center • McHenry, MD
800-457-6777 or 301-387-8300

PMS
Bus: 301-387-5976
Fax: 301-387-2098
PROPERTY MANAGEMENT SERVICES
23789 GARRETT HWY., STE. 6, MCHENRY, MD 21541
FOR RENT



Bittinger Road, Swanton - 4 BR, 1 BA, fireplace. $550/mo. + util.



Sunnyside Rd., Oakland - Ranch home, 3 BR, 2 BA, fireplace. $575/mo. + util.

See other offerings at: www.janbernard.com

PLUMBING/HEATING

HIGH HEATING COSTS
Give the utility companies the axe!
Keep more of your hard-earned money!

Invest in a wood burning furnace and enjoy the freedom from high utility bills, while enjoying efficiency and value. Invest in HeatSource 1.



- Stainless Steel construction
- Cast iron grates
- Auger clean out
- Electric Temperature controls
- 24" Water-cooled door
- Double door design
- R30 insulation
- Baked-on powder coat finish
- Forced air draft

HeatSource 1 BEST VALUE
Jacobs Outdoor Furnace
814-445-2336

51-tf
PHONE: 301-245-4778
FAX: 301-245-4779

DIEHLMANN
Plumbing & Heating, LLC

24-HOUR SERVICE
20 YEARS' EXPERIENCE
MASTER #30154

STEVE DIEHLMANN
761 PEAT MOSS RD.
ACCIDENT, MD 21520

TAXIDERMY

Backhill's Taxidermy Studio



Wild Game Mounts
When you kill that "big buck," give us a call and let us preserve those memories for a lifetime.
39-4t For more info. call 301-746-4004

LOTS & ACREAGE

Acreage For Sale
Approximately 11 Acres.
Secluded. Gated. Perfect for Hunting
Cabin or Summer Getaway.
20 minutes from Deep Creek Lake, The Yough, Nemacolin Inn, and 10 minutes from Hi-Point Lake and Deer Valley. Mt. Davis/Fort Hill (Pa.) area. Just minutes from Interstate 68 Maryland $125,000
814-662-4211
40-2tpd

35-tf
LOT FOR SALE
Lot #4,
Serenity Estates.
3 miles east of Grantsville.
$25,000
301-895-3270

FOR SALE – Lot 13, Skipper's Point Rd., Shriver Subdivision, .50 acre (20,000 sq. ft.). Asking $250,000. Contact Robert H. Eagen, 410-276-1930 (work), 410-276-1947 (fax), 410-879-3490 (home). 38-4.

FOR SALE – Keyser's Ridge, U.S. Rt. 40, 2- to 5-acre building sites, wooded, secluded & perked. Adjacent to state forest. Mountain Properties, 301-387-8300 or 800-457-6777. 38-5.

FOR SALE – Waterfront lot – $149,900. Smith Mountain Lake, Va. Great water views, gentle slope 140' water frontage. Cleared & ready to build on. Duff Eckstein, realtor, 540-297-4027 (H), e-mail smlduff@aol.com. 37-5.



Advertising Deadline For The January 1 Issue of *The Republican* Is Monday, December 29 at 5 p.m.

MODULAR HOMES

D&D HOMES
COLONY MODULAR & MANUFACTURED HOMES

Cape Cod 28x56	$65,900
28x68 Mod. 7/12 Roof	$69,900
28x80 4/5 BR	$59,900
28x56 3 BR Porch	$52,700
28x64 Stepdown 3BR	$59,900
14x80 Stepdown 3BR	$34,900

Financing Available
Low down payments starting at $1,500
D&D HOMES
located at D&D Motors
Rt. 36, Barton, MD
39-tf 301-359-9621

J & J HOMES ★ J & J HOMES ★ J & J HOMES
Area's Largest Manufactured Home Dealer
MODULAR - SINGLE WIDE - SECTIONAL
1 Mile South of Rt. 135 & 219 Intersection
Rt. 219 South (Garrett Hwy.) Oakland
OPEN 7 DAYS A WEEK
MON. thru SAT. 9-5; SUN. 12-4
301-334-5099
J-J HOMES
MORGANTOWN & REEDSVILLE, WV
OAKLAND, MD
MHBR 161

PETS

FOR SALE – Irish setter AKC reg. puppies; males $500, females $600. Taking deposits. Ready Jan. 7. 301-387-2475. 40-2.

FREE – Mixed breed puppies; ready to go. 304-735-6518. 40-2.

FOR SALE – Beautiful AKC toy poodles. Cream & black. First shots & wormed. 7 weeks. $375 each. 304-735-3806 or 304-568-2348. 40-2.

FREE – Kittens from this summer. 301-387-0342. 40-4.

FOR SALE – Shetland sheep dog, male, 9 months old, AKC registered breeder, $300. Selling due to owner's health reasons. 301-334-0590, 301-616-8238. 40-2.

FOR SALE – AKC reg. Lab puppies. 301-334-4391. Please, no Sunday calls. 41-2.

FOR SALE – Rottweiler puppies. Tails docked, dew claws clipped, ready to go now. Call 304-693-7498 before 1 p.m. or leave message. 41-2.

FOR SALE – Chihuahua puppies. 301-334-4129. 41-5.

FOR SALE – Labrador puppies: yellow, black & chocolate. $300. 301-387-5822. 41-2.

FOR SALE – AKC registered Siberian huskies. 2 red, 2 silver & 1 black/white. Call for more information 334-1383. Ready Jan. 11. 41-2.

FOR SALE – Registered Jack Russell terrier puppies, first shots & wormed, $200. 304-892-3208. 41-2.

FOR SALE – AKC reg. black Lab retriever puppies. Ready for Christmas. $300. Call 301-746-8868. 41-2.

FREE – To a good home: four gray & white kittens. 301-334-5161. 40-2.

MOBILE HOMES

FOR SALE – Mobile home: 14x70 Hallmark 1980 3 BR. Remodeled. Merillat kitchen, remodeled BA. Includes refrigerator, dishwasher, gas stove, brand new Miller furnace, oil tank. Must be moved. $7500 or best offer. 301-245-4556.

INSURANCE

Hershberger Insurance Agency
139 Main St.,
Grantsville, MD 21536
Auto • Home • Farm • Business • Life
Serving our community since 1939
301-895-5161 or 301-746-8562
20-tf email: Hershberger@pennswoods.net

COMMERCIAL INSURANCE
We Can Help Protect the Most Important Business in the World: Your Business!
We specialize in insuring small businesses, including contractors, offices, commercial residential, retail, and service businesses. Get a FREE second opinion. Call me.. Stop by... Log on — it's your choice!



Andrea L. Shaffer, Associate Agent
David W. Hansford, LUTCF, Agent
513 East Oak St. Oakland, Maryland 21550
301-334-3999
Fax 301-334-3981 shaffea3@nationwide.com
Nationwide Insurance & Financial Services
Nationwide Is On Your Side
Nationwide Mutual Insurance Company and Affiliated Companies, Home Office: Columbus, OH 43215-2220

FARM ITEMS

FOR SALE – Barley. 301-334-4391 or 301-334-8537. Please, no Sunday calls. 41-2.

FOR SALE – Model A 2CYL John Deere tractor. 301-387-9329. 41-2.

FOR SALE – Two Farmall tractors; one with loader. 135 Ferguson tractor, 35 Ferguson tractor. 3000 Ford tractor, power steering. 1935 Silver King, 1942 M&M tractor. MT John Deere tractor. Two sets of Ford 8N tire chains. 1986 Hot Point deep freeze, A-1 cond., $100. 301-746-8116. 40-2.

FOR SALE – Stoltzfus fertilizer & lime spreaders, www.kneppers.net, 814-445-2858. 40-4.

FOR SALE – Good hay. Near Eglon, W.Va. 301-729-1854. 38-5.

5-tf
FOR SALE
- Bale wagons
- Round & large square bale carriers
- Feeder Wagons
- Bale Feeders

Buck Hill Farm
1254 Legeer Rd.
Bittinger, Md.
301-245-4617

FURN./CARPET & APPLIANCES

Little Loggy Furniture
Grantsville, MD
301-895-3600
Log Gazebos
Log Furniture & Railings for Log Homes

FOR SALE – Daybed, white, metal, brass knobs, like new, $90 or best offer. 301-387-4717. 41-2.

FOR SALE – Metal office desk & chair, $50; Southern States chest-type 25.2 cu. ft. freezer, $150. Call after 6 p.m., 301-387-9052. 41-2.

FOR SALE – Electric stove, $125 or best offer. 301-245-4366. 41-1.

FOR SALE – Lowery organ, $500; sofa bed, $75; recliner, $50; 16 ft. Coleman canoe, $250. 304-789-6556. 40-2.

FOR SALE – Bunk bed; $100. 301-334-9587. 40-2.

FOR SALE – Brand new upright freezer, Frigidaire. Never been used, $350. 301-334-3750. 40-2.

FOR SALE – Maytag wringer washers. 301-334-4028. 40-5.

ANTIQUES

FOR SALE – Antique washstand, attached decorative mirror, 1 door, 3 drawers, original finish. Out of period 1864 log cabin. Call 1-301-334-3189. 38-8.

ERIE INSURANCE GROUP
KIGHT'S INSURANCE
110 S. Second St.
Oakland, MD
(301) 334-3968

LIVESTOCK

FOR SALE – 2 pony colts, $150 each. 301-245-4205. 41-2.

FOR SALE – Just in time for Christmas: Abetta saddle package, includes everything. Ready to ride. For more information, call 301-334-2288. 41-2.

FOR SALE – 15-month-old Jersey bull sired by Barber. 301-334-3550. 41-4.

FOR SALE – Steers, heifers & bull calves. Call 814-662-2948. 40-2.

FOR SALE – Well broke team of Belgian geldings; 301-689-8485. 38-4.

FUELS

FOR SALE – Seasoned firewood. 301-616-1727. 40-2.

FOR SALE – D&R Firewood, $80 per cord. No Sunday calls. 301-387-0342. 40-5.

FOR SALE – Dry & split firewood, all hardwood. Will cut to size needed. Delivered. 301-895-3409 or 301-334-4441, leave message. 38-4.

FOR SALE – Firewood. 301-334-2831. 36-10.

FIREWOOD FOR SALE
40-2tPD
$100.00 per cord
$65.00 per ½ cord
"It's going to be chilly, Don't be silly. Get your firewood ahead of time, And stay nice and toasty."
Call Mike
301-746-8486
or Jeremy
301-876-0583

ANTIQUES

FOR SALE – Just in time for Christmas: 2 overstuffed antique tapestry chairs, small mahogany drop leaf table with brass claw feet. Call for more information 301-334-2288. 41-2.

41-2tpd
ANTIQUES
Classic Antiques & Collectables
has something for everyone on your Christmas list!
Come in & check us out - Antiques & Uniques
Hundreds of die cast cars • Stringed instruments & access. Toys • Barbies • Pedal cars • Pocket knives • Thousands of stocking stuffers • Unique items for the hard-to-please
Seasonal Hours:
Mon. 12-5 • Thurs.-Fri.-Sat. 11-5
301-334-2727
1 mi. W. of Oakland on Rt. 39 - 5026 Hutton Rd.
DISCOUNTS ON EVERYTHING!

Reminder...

Display or classified advertising sent via e-mail should be confirmed by phone or fax to guarantee publication.

WANTED

WANTED TO BUY – Standing timber. 1-800-746-5515. 41-4.

WANTED – 3 to 5 acres in the Deer Park area. Call 301-334-6309. 41-2.

WANTED – Junk cars & trucks for free or very reasonable price. 301-746-5045. 38-5.

LOST & FOUND

FOUND – Dec. 1, Australian shepherd, Swanton area. 301-387-2127. 41-1.

LOST – On Tuesday, Nov. 25, near Pineview Veterinary Hospital – orange, black & white female cat. Please call 301-334-4302. 40-2.

LOST – Toolbox full of masonry tools. Lost on Nov. 24 between Diehl's Ford & Grantsville Foodland. Reward offered. 301-895-5048. 40-2.

SERVICES

SNOW BLOWING/Property maintenance. 301-387-2587. 41-5.

SKID STEER SERVICES – Backfilling, spreading topsoil and stone, driveways, snow removal, light grading. Call Rick, 301-387-8348 or 301-616-1050. 41-5.

SNOW PLOWING
Commercial • Residential
Contracts Available
Call NOW
to reserve your spot!
38-8t 301-616-6407

VECTOR SECURITY
Joseph L. Taylor
Burglary • Fire • Freeze
RESIDENTIAL • COMMERCIAL
7-tf 1-800-933-2629

BENDER AUCTION SERVICE
RUDIE BENDER
SWANTON, MD 301-387-7464
THE SOUND THAT SELLS!
eow-dec

B L Enterprises
Reasonable Rates
• Skid Loader Service
• Landscaping • Tree Removal
• Building Projects
• Snow Plowing
Robert Lipscomb 301-895-3290
Insured Free Estimates

11-tf
CANVAS CREATIONS
Repairs & New Canvas
Home • Boat • Business
Rush Jobs Available
301-387-4192

Humberson Excavating
• Site preparation
• Road building
• Foundations
Loader, backhoe, dozer, dump truck
— Free estimates —
301-387-4013
301-387-5858
301-387-2501

34-tf
D&M Stone
Wide variety of landscaping stones available
Delivery Available
301-453-3200

E-Z Excavating
Complete Excavating Service
Paul Everly 48-tf
301-334-2940
1-800-491-3963

GROOMER TO YOU
Professional Pet Grooming In Your Home
301-689-3612

Computer Printing & Copying Service
Call for Details
301-387-6071 41-tf

Licensed chimney cleaning
Campbell's Chimney Service
15% off
301-746-8783

Humberson Pressure Washing
Simply the best, Forget the rest!
Residential, Commercial & Industrial Cleaning
Decks • Parking Lots • Heavy Equipment
If it can be cleaned, we clean it! FREE ESTIMATES
301-387-4013
301-387-5858
301-387-2501

CARROLL HARVEY CONTRACTING
— FREE ESTIMATES —
• Decks • Remodeling
• Roofs • Additions
• Siding • Carports
• Windows • Garages
• Doors • Cabinets
301-334-6156
MHIC #77327
409 I St.
Mtn. Lake Park, MD 9-tf

Cherry Hill
ASSISTED LIVING LLC
301-746-8082
Cherry Hill Assisted Living has expanded, and is accepting applications for seniors who require personal assistance. Cherry Hill provides private rooms and 24-hour supportive services to meet your individual needs.

SERVICES

WILL DO – Lawn maintenance, pressure washing, tree trimming, leaf removal & chipping. Insured. Rick, 301-387-8348, 301-616-1050. 41-5.

WE SELL – And install prime quality, American made chain link fence. Reeves Fence Co., 301-334-8518 or 1-800-223-4361. Sale: 50' roll 4' high chain link fence, $38.50 each. Also posts, gates, hardware, etc. 41-5.

WILL CLEAN – Houses. Call Laura, 301-334-6327. 40-2.

WILL DO – Painting: interior & exterior. 20 years' experience. Quality work. Also, other odd jobs. 301-746-6409. 40-4.

L & M MASONRY– Rock, block, brick. 301-334-8471. 40-5.

WILL DO – Masonry small repairs; rock, block, brick, small jobs. Evenings & weekends. Also, snow plowing. 301-334-8471. 40-5.

SEAMSTRESS SERVICES – Hems, alterations, new items, drapes, curtains, etc. Call Karen at 301-334-4498. 40-5.

WILL DO – Snow removal. 301-334-8471. 40-5.

SNOW REMOVAL – 301-387-8545. 40-5.

PAINTING – Interior, exterior, residential, commercial. Competitive prices, free estimates. Small jobs welcome; insured. 301-387-8545. 39-5.

TAX PREPARATION – Personal & business, bookkeeping & payroll services. Reasonable prices. Karen at 301-387-8348. 38-5.

SERVICES – Brick, block, stone. If you want it right the first time, call 301-689-9304. Over 30 years in the business. Fireplace, patio & sidewalks. MHIC #01262. 35-7.

SERVICES

Pressure Washing
Snow Plowing
Snow Removal
Call Rick
301-387-8348
301-616-1050
31-tf

H&J MASONRY
Harry Glotfelty
Over 25 yrs. experience in all phases of masonry construction.
301-334-3415
Visit our web site at: http://www.hjmasonry.com
30-TF MHIC #75054

CHARLIE'S MAINTENANCE AND SNOW REMOVAL 31-EOW
Commercial & Residential
Interior/Exterior Painting • Lawn Care & Landscaping • Cleanup • Remodeling
Additions/Decks • Plumbing • Home Siding
NO JOB TOO SMALL!
301-334-9776
MHIC# 45672 • Insured
"Let Charlie do the job so you don't have to."

SOJOURN MOVERS LLC
OAKLAND'S FIRST & FINEST PROFESSIONAL HOUSEHOLD & OFFICE MOVING SERVICE!
Free Estimates
In Business Since 1993
"Thanks for the opportunity to serve you."
Local and Long Distance!
Stan DeWitt 301-334-6211

33-tf
JD EXCAVATING
Dozers, Loaders, Backhoe, Septic Systems, Water & Sewer Work
Roads, Clearing, Driveways, Foundations, Complete Site Preparation, Retaining Walls
Free Estimates & Consultation
301-387-9144
★★★ SNOW REMOVAL ★★★

ERVIN'S TREE REMOVAL
• Tree Removal
• Lot Clearing
• Fire Wood
FREE ESTIMATES
INSURED
Randy Ervin, Owner
301-334-4960
15-tf 301-334-8514

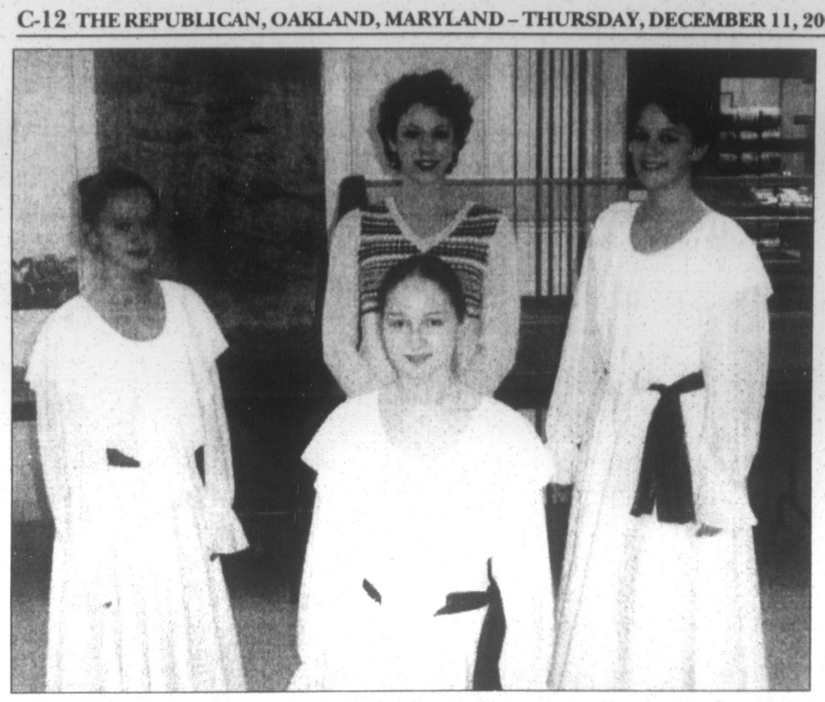
30-tf
SCRUBBING BUBBLES Cleaning Service
301-334-9242
We do general cleaning, windows, pressure washing, & snow plowing for residential, rental, and commercial properties.
Call now for your FREE estimate. Lowest prices in town!

Residential • Industrial
Easy-Out Stump Removal
• Tree Removal
• Restore
• Insured
• Industrial Landscaping, Mulching, & Edging
FREE ESTIMATES • 301-334-9664

Bruce Schissler, Owner/Operator
Kelly Seal, Jr., Owner/Operator
FREE Estimates
Reasonable Rates
SAVAGE RIVER BACKHOE SERVICES, INC.
Over 50 years combined quality service you can count on....
• Backhoe Services • Complete Site Preparation • Clearing
• Septic Systems • Water & Sewer Work • Foundations
Ph: 301-359-0747 430 Wildland Drive Swanton, MD 21561 Cell: 443-398-0698

MEADOW MOUNTAIN WORKS
Seamless Aluminum Gutter
We use high quality .032 gauge seamless aluminum gutter
20 COLORS AVAILABLE
LEAF GUTTER GUARD
FREE ESTIMATES
3-4t
LOCALLY OWNED & OPERATED
301-334-1160

FOUNDATIONS
PRE-CAST CONCRETE
SUPERIOR WALLS
Warm, dry & easy to finish
HUMBERSON HOMES INC.
US Rt. 219 P.O. Box 160 McHenry, MD 21541
301.387.6976
800.457.6777
Www.Humberson.Com
MHBR 305



FROM SALISBURY TO GRANTSVILLE, the Kingdom Dancers have been spreading the Christmas spirit. The Salisbury, Pa., dancers were in Garrett County recently where they presented a program titled "O Holy Night" for students in the Partners After School program at Grantsville Elementary School. Shown above, in the front, is Kalia Robinson, while from the left in the back are Hannah Walters, troupe leader Jennifer Christophel, and Lacey Baker. The Partners After School program's upcoming schedule includes: "A Country Christmas" music program, Thursday, Dec. 11, from 5 to 7 p.m.; Santa's Workshop, Friday, Dec. 12, from 5 to 8 p.m.; Christmas caroling at Goodwill Mennonite Home, Tuesday, Dec. 16; Christmas Roller Jam at Star-Lite, Thursday, Dec. 18, with pick-up at 7:45 p.m.; and a Christmas party and gift exchange, Monday, Dec. 22. The program will then take a holiday break from Dec. 23 to Jan. 4, and will resume Monday, Jan. 5.

ACCIDENT NEWS

ACCIDENT ELEMENTARY SCHOOL

Santa's Workshop will be held Dec. 15-19 during school hours.

A community Christmas program will be held this Saturday, Dec. 13, at 7:30 p.m.

NORTHERN MIDDLE SCHOOL

The band and chorus, under the direction of Sharon Eller, will present their annual Christmas concert on Tuesday, Dec. 16, at 7 p.m. The public is welcome to attend.

TOWN NEWS

The lighting of the community Christmas tree will be held this Friday, Dec. 12, at the intersection of South Main and Main Street extended, beginning at 7 p.m. A live Nativity will be presented by Oak Hill 4-H Club at 7:30. Refreshments will be served at the Accident fire hall beginning at 8 p.m., sponsored by the Accident Community Planning Group.

An Accident Holiday Festival of Music will be held at the Accident Elementary School on Saturday, Dec. 13, at 7:30 p.m. The Accident Concert Band, Community in Harmony Chorus, and the Accident Elementary musical groups will perform.

NORTH STAR 4-H CLUB

The North Star 4-H Club held its annual Christmas party on Sunday, Dec. 7, at the Accident fire hall. There were 22 present. The party began with a covered-dish dinner. Anita Gardner led the group in some Christmas games. The winner of the cotton ball game was Gerald Broadwater, who received a snowman jar with candy. Missy Paugh won the Christmas carol game and she received a candle. There was also a Christmas trivia game played.

New officers were installed by Darlene Schmidt, leader, who used the theme of building blocks to install Robert Broadwater as president, Brett Stanton as vice president, Rachel Schmidt as secretary, Kara Savage as treasurer, and Kevin Haenftling as reporter. Each officer received a building block with a clover on it and other gifts.

Darlene Schmidt was presented a gift from the club by Kara Savage. She received a 4-H fleece pullover.

The awards ceremony was next. Those who had perfect attendance received a duffle bag: Brett Stanton, Kevin Haenftling, Kara Savage, and Rachel Schmidt. Annamay and Robert Broadwater, Kevin, Kara, Rachel, and Brett received a highlighter for bringing their calendars to every meeting. Annamay, Robert, Kevin, Kara, and Rachel received a springy pen for turning in their record books.

Those who had completed a demonstration received a frisbee and magnet: Annamay, Robert, Kevin, Kara, Rachel, and Brett. For public speaking, Rachel, Kara, Kevin, Annamay, Robert, and Brett each received a pencil and eraser. For attending Achievement night, Robert, Rachel, Kara, Kevin, and Brett each received a key chain. For completing the most community service activities, Brett, Kevin, and Kara each received a folder.

For attending the most committee meetings, Rachel and Kevin, Brett, Kara, Robert, and Annamay each received a light-up pen. Kevin, Kara, Rachel, and Annamay each received a ruler and zipper pull for attending the most 4-H activities throughout the year. Kevin, Rachel, Kara, Brett, and Robert each received a flashlight key chain for attending the most workshops.

Clovers were recognized next. The only one present was Tessa Gardner, who received a pencil and notepad. Dante Broadwater received a cup and magnet for being a future 4-H'er, and Brittany Gank received the same for being the newest 4-H member. Kevin, Kara, and Rachel were the North Star 4-H Members of the Year, and they each received a plaque and tree ornament. Brett, Robert, and Annamay received the Outstanding Improvement Award, which was a plaque and ornament.

Each member received a Glory Be 4-H animal, which was either a pig, bear, rabbit, or cow. Melissa Paugh was recognized as Clover Leader. She received a 4-H briefcase and notepad. All the men volunteers were recognized and given a knife, and the women were each given a 4-H tote bag. They were Gerald Broadwater, Bryan Gardner, George Haenftling, Deanne Savage, John Schmidt, Karen Broadwater, Anita Gardner, Bonnie Haenftling, and Nancy Savage. The group voted to order khaki-colored T-shirts.

The next meeting will be held Jan. 13.

SWANTON NEWS

Everyone of the area is invited to bring a covered dish this Saturday, Dec. 13, to share in the Community Center's Christmas dinner. Santa will be there from 4 to 5 p.m., and dinner will be at 6.

The church and community center staff note their appreciation to all those who gave of their time in helping to make candy for the center and hoagies for the church fund-raisers a success.

There were approximately 50 in attendance at the Otterbein Church Christmas dinner on Sunday. Mary June Harvey was given a gift for being the oldest woman present, Orval Teets for being the oldest man present, and Alverta Sweitzer for having the most Christmas things on her.

Nursing home visits will be this Sunday, Dec. 14, at 3 p.m. All are welcome. There are about a dozen people from the Swanton area who live in these homes.

There will be a Christmas musical on December 21 at 11 a.m. at Otterbein U.M. church. All are welcome to attend. Also, the same day at 5 p.m., there will be Christmas caroling.

The women's Sunday school class party will be held Dec. 22 at the home of Sandy Schofield around 7 p.m. All women are invited to bring a jingle gift to exchange.

The North Glade 4-H Club is collecting canned food, hats, gloves, and scarves to be donated to those in need around the area. Items can be dropped off at Anchor Mart store, located at the corner of 495 and North Glade Road, before Dec. 21.

Danny Otto is a patient in Sacred Heart Hospital after having a heart attack. At last report he was in I.C.U.

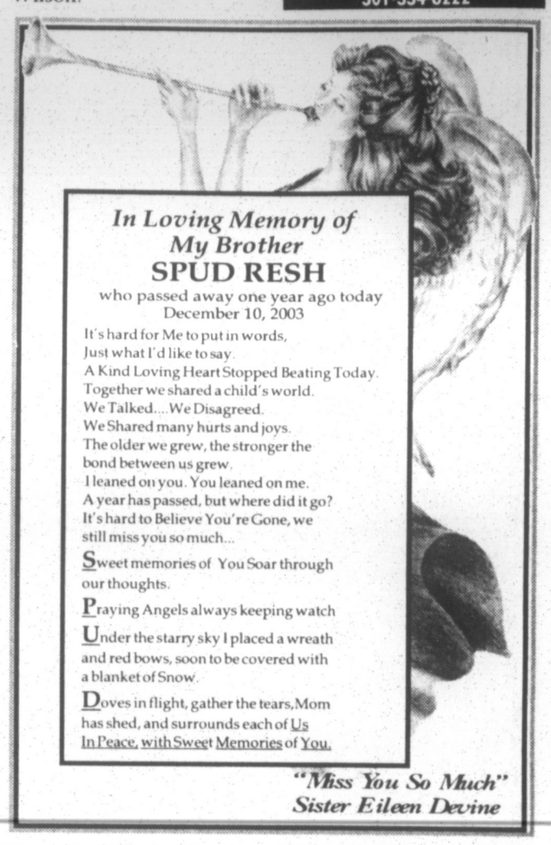
Holly Wilson and friend Craig, Harrisonburg, Va., spent the weekend with Dave, Mary Lou, and Joni Wilson.

Saturday evening visitors of Freda Teets were Harland and Betty Friend.

Advertising Deadline For The December 25 Issue of *The Republican* Is Monday, December 22 at 5 p.m.

COOL YULE
JUST WINDOWS, LLC
301-616-7855

LOU DICARLO
THE STAINED GLASS MAN
GREAT XMAS GIFTS!
214 1 St. Mtn. Lake Park, MD
301-334-8222



In Loving Memory of My Brother
SPUD RESH
who passed away one year ago today
December 10, 2003

It's hard for Me to put in words,
Just what I'd like to say.
A Kind Loving Heart Stopped Beating Today.
Together we shared a child's world.
We Talked....We Disagreed.
We Shared many hurts and joys.
The older we grew, the stronger the bond between us grew.
I leaned on you. You leaned on me.
A year has passed, but where did it go?
It's hard to Believe You're Gone, we still miss you so much...

Sweet memories of You Soar through our thoughts.

Praying Angels always keeping watch

Under the starry sky I placed a wreath and red bows, soon to be covered with a blanket of Snow.

Doves in flight, gather the tears, Mom has shed, and surrounds each of Us In Peace, with Sweet Memories of You.

"Miss You So Much"
Sister Eileen Devine

LONG & FOSTER REALTORS
www.deepcreekresort.com

LONG & FOSTER
The Real Edge in Real Estate

GARRETT CO. & DEEP CREEK LAKE



GA4673020 Imagine lakefront only a pebbles throw away & truly premier lake frontage. Exquisite sweeping views of Deep Creek, Waterfront Greens Golf Course, and MD Mountains all wrapped into one home. Convenience is yours with a Master Suite and private bath on each level. Great Room with cathedral ceilings and dry-stacked stone fireplace. Home is beautifully accented with hardwood flooring, cathedral ceilings and ceramic tile, plus 2-car garage. **$1,385,000**



GA4695503 Enter this home thru custom front doors into a dramatic foyer. Great room artfully designed w/hardwood floors, oak railings, and centrally located fireplace. Main level open kitchen with Corian countertops & powder room, plus 3 BRs w/private baths. Master suite w/loft and FP, designed with a palladium window to view the ski slopes & a window seat overlooking the lake. Master bath detailed with corner whirlpool tub, heated towel racks, ceramic tile shower & double sinks. Excellent den & recreational area warmed by a 3rd FP & a custom mahogany colored bar graces the end. **$899,900**



MOUNTAIN RETREAT GA4654830 Enjoy spectacular lake views high above Marsh Mountain from this gorgeous Mountaineer Log Home. This spacious 7 BR home with 2-car garage is perfect for entertaining guests or just relaxing in this exclusive Deep Creek Mountain Resort gated community. Excellent rental opportunity. Dock slip available for an add'l $75,000. **$895,000**



GA4650321 Beautiful lake view from the wraparound deck and many windows of this Mountaineer Log Home. Home features several skylights and ceiling fans. Central AC. Two garages. Pinnacle amenities include lake access and tennis courts. **$599,900**



GA4678968 This Overlook Mountain Villas luxury town home located atop Marsh Mountain offers breathtaking mountain and lake views. Open floor plan with 4 BR, 2-car garage and custom finishes throughout, including oak flooring and cultured marble countertops. Enjoy year round recreation and the many amenities this Deep Creek Highland town home has to offer. Currently under construction, to be completed January 2004. **$589,000**



GA4608571 Old World Charm is yours in this Lakefront Cottage on Deep Creek. Southern Lake beauty nestled amongst hardwoods with 100 feet of lake front with a Type A Dock. Situated away from traffic and noise. Enjoy biking, or a quiet stroll in the evening. Rustic style Great Room ceiling beams & stone fireplace. Excellent location just minutes from Wisp Ski & Golf and all Deep Creek amenities. **$539,000**



MTN. LAKE PARK GA4691196 Lovingly maintained home featuring a spacious custom KT, DR with HW floor, recently remodeled full BA on main level. Walk-in access to tons of storage. Alternate wood furnace heating system, detached garage, paved driveway, back porch and fenced back yard. EXCELLENT HOME FOR THE FIRST TIME HOME BUYERS PROGRAM! **$117,900**

LOTS & LAND PRICE CHANGES

POTENTIAL, POTENTIAL GA4564159 This property is located right along RT. 40 in Grantsville! No zoning makes this the land of endless opportunity. Sewer taps located at the property. Some woods for privacy and a babbling stream. Perfect commercial site or subdivision! **$125,000**

MARYLAND LOTS AND LAND

LAKEPOINTE LOT GA4685220 Level lot within walking distance of the Wisp Ski Area and only 20 paces to a short set of stairs to your dock slip in a no-wake cove of the lake. The water view from your 'ready to build' land is surpassed only by the dramatic vista of the ski slopes 300 yards away. **$450,000**

INCREDIBLE VIEW LOT IN DC MTN. RESORT GA4510320 Deep Creek Highlands offers an extensive amenity package, including two community parks one mountaintop and one lakeside complete with picnic facilities, outdoor pool, playgrounds and pavilions. Class 2 lot with lake access privileges! **$299,900**

RIVER FRONT PROPERTY W/EXCEPTIONAL VIEWS! GA4686254 This property is 7+ acres of wooded river front property with 735 feet of frontage on the scenic Youghiogheny River. Perfect spot for a modest cabin or the home of your dreams! Easy access from county maintained road. This won't last long! **$89,900**

SUNSET RIDGE GA4691175 -1.28± ac. building site close to Deep Creek Lake and Wisp Ski & Golf Resort. This property includes panoramic views of the surrounding countryside. Central location. **$59,000**

VALLEY VIEW ESTATES GA4489454 This beautiful 4.95± acre building site is perfect for horse lovers! Close to Deep Creek Lake with views of surrounding mountains, yet private enough for your ideal home, a small barn and a horse or two. **$48,900**

YOUGH MTN. RESORT GA4669683 Surround yourself with natures beauty! Miles of roads, four wheeling, cross country skiing and snowmobiling! Lot 5, section 3, block B (Beaver Run Rd.) **$2,250**

WEST VIRGINIA LISTINGS



GT4695586 Lots of privacy just 20 minutes from Oakland, in Mount Storm, WV. This custom built home on 19.50 acres offers three spacious levels with 4 BR and 2.5 baths. An additional 16'x30' building is available for workshop and storage. Abundant wildlife offers great hunting. **$164,500**



PR4662981 Located just across the West Virginia line off Fearer Road. This 4 bedroom, 1.5 bath home is located on 2+ acres with a wonderful "get away from it all feeling." There is a stone fireplace with wood burner, large garden shed, storage building and view of pond. **$78,900**

WEST VIRGINIA LOTS & LAND

PR4663436 Beautiful land for building or subdividing. 11.147 acres situated along Brandonville Pike near Lennox, WV. Land is level to gently sloping toward Roaring Creek. Close to I-68 at Bruceton Mills, WV. Good area to hunt and fish, lots of stream frontage must see to appreciate! **$89,900**

TU4695733 30 acres on Route 2 off of Slaubaugh Road in Horseshoe Run, WV. Good hunting land, mostly wooded with some grown fields, close to national Forest. **$59,900**

Check out our new Deep Creek Lake
POWER SEARCH
@deepcreekresort.com
–View ALL area Realtors listings
–Tailor search criteria to your needs
–Book On-Line Showing Appointments





GLENDALE @ SILVER TREE GA4588413 - 5 BR, 3 BA chalet move-in ready. Fee simple ownership; no HOA fee. Home features propane heat, central A/C, fireplace, family room and master suite. Silver Tree Marine boat rentals across road or short drive to DCL St. Park for day-use lake access. Very nice lake view. Close to everything! **$359,900**



GA4616366 Charming 3 BR home within walking distance to Deep Creek Lake and Silver Tree Marina. Adore the wonders of nature and wildlife from the 8x5 picture window or the 9x14 rear deck. Ready to move-in, all furnishings convey. Less than 2 miles to DCL State Park and boat launch & 1 mile to Garrett 8 Cinemas. Location! Location! **$275,000**

PRICE ADJUSTMENTS



GA4586162 This lovely, well cared for home in Sunset Ridge is in move-in condition. Relax on your covered front porch with views of the Wisp Ski Resort, or retire to the privacy of your 12x52 back deck. 4 BR, 3 bath, 2 living areas, full kitchen & 2nd kitchenette allow for large family gatherings. Central air, gas fireplace, hardwood floor in DR, tiled entry and cathedral ceiling. Walk to college. **$169,000**

TAKE A CLOSER LOOK



GA4636567 Charming rancher with many extras. Large family room, roomy screened porch and 2 storage buildings. Just 1 block walk to Harbor Community Association. Lake Access and dock slip. **$310,000**



53 ACRES W/FARM HOUSE GA4690130 Acreage is partially wooded and fronts on South Branch of Castleman River. House is unfinished upstairs, but studded for 5 BR and has newer vinyl siding, replacement windows & fuel oil heat. Barn & tool shed also convey. **$175,000**

Deep Creek Lake:
301-387-4700 800-336-5253
(Next to the Fort, McHenry)
23789 Garrett Highway, McHenry, MD 21541

Mid Lake:
301-387-2980 800-279-4680
(Dry Dock Plaza)
19567 Garrett Highway, McHenry, MD 21541

Oakland:
301-334-9777 800-634-9777
(Next to Foodlion, Oakland)
12978 Garrett Highway, Oakland, MD 21550

ENOCH PRATT LIBRARY MD 12/31/2999
400 CATHEDRAL ST
BALTIMORE, MD 21201-4401
**********3-DIGIT 212

Vol. 126, Issue #42

THE REPUBLICAN

PRINTED ON RECYCLED NEWSPRINT Garrett County, Maryland • Thursday, December 18, 2002 • www.therepublicannews.com PER COPY 57¢

Mtn. Maryland's Rural West Fund Receives $100K

The Mountain Maryland Entrepreneurial Development Center (MMEDC) has received $100,000 from the Maryland Department of Business and Economic Development for its Rural West Fund, a near-equity financing vehicle created by the MMEDC.

This most recent capitalization brings the Rural West Fund's total capitalization to $1.1 million, according to a center spokesperson. The funds are designed to be invested in companies located in Garrett, Allegany, or Washington counties. The MMEDC plans to invest in approximately 7 companies during the next year.

"The Rural West Fund (RWF) employs a unique near-equity lending model useful to companies pursuing growth," said the spokesperson. RWF can co-invest with banks, venture capital, or owner investment, and can fund such initiatives as management, marketing, and operating capital, among others.

According to the MMEDC, it is an "active" partner with its portfolio companies, providing consulting services, assistance with raising additional capital, and relationship building.

The RWF made its first investment in August of this year. Broadband Communications Solutions Inc. (BCS) moved from Frederick County to Washington County in order to be eligible for the funds.

"We are fortunate to have an organization like MMEDC that has a good grasp of the value of the converging telecommunications industry and the internet in the education market," said BCS principal Claude Hayn.

The MMEDC is currently seeking investment opportunities in the region. For more information, persons may call 301-777-9301 or go to www.mmedc.org.



THEY'RE BACK — And this time, the parking meters in Oakland are all dressed up for the Christmas season. Businesses, organizations, and individuals "purchased" these parking meters several months ago for $50, with all proceeds benefiting the Southern Garrett County Rescue Squad building fund. In return for the donations, the groups decorated their "adopted" meters for Autumn Glory and now for the yuletide. The ideas are wild and varied, for sure, and are worth seeing. Those pictured are only a sampling of the town's entire collection. Come on out to Oakland or to any other Garrett County town this weekend to see lots of holiday displays and to finish up your Christmas shopping. There's no place like home to spend your money and in turn support your friends and neighbors. Photos by John McEwen.

Community Action Receives FEMA Funds To Help Homeless, Hungry

The U.S. Department of Homeland Security's Federal Emergency Management Agency (FEMA) announced recently that federal funds totaling nearly $1.9 million have been made available for Maryland to help feed and shelter the state's hungry and homeless people in 2004.

Of that funding, Garrett County is slated to receive $16,728, which will be administered by the Community Action Committee. The agency received $21,500 for fiscal year 2003 and served about 150 Garrett County households, according to Pam Nelson, vice president for community service and family development.

"The funding is typically used for emergency food vouchers, eviction prevention, first month's rent, and energy assistance," she said.

Michael D. Brown, under secretary of Homeland Security for Emergency Preparedness and Response said the funding is part of the $153 million authorized by Congress for the Emergency Food and Shelter (EFS) Program to support social service agencies in more than 2,500 cities and counties across the country.

"On behalf of President Bush, I'm honored to extend the federal government's helping hand to our nation's most needy peo-

Continued on Page A-11

County Building Permits For '03 May Total $100M

The Garrett County commissioners received an update this week from Planning and Zoning. Jim Torrington, permits and inspection coordinator, reported that building permits may reach $100 million in builder declared value for this calendar year.

"We're getting pretty close [to the $100 million mark], said John Nelson, director of Planning and Zoning. At last count, the amount was about $95 million.

According to Torrington, between January and November 1999, a total of 578 building permits were issued with a total builder declared value of $42,887,656. The total square footage for those buildings was 991,424. Of those permits, 38.8 percent were for the Deep Creek Lake area and made up 57 percent of builder declared value. Those permits also made up 41 percent of the total square footage.

Between January and November of this year, 711 permits were issued with a declared value of $94,208,529. Of those permits 43.7 percent were for the Deep Creek Lake area and made up 63 percent of the declared value. Those permits also made up 48.3 percent of the total square footage.

Torrington also noted that after checking courthouse records, he found that, overall, property sales

Continued on Page A-16

GC Officials Attend MACo Conference

Representatives of Garrett County joined counterparts from throughout the state at the three-day Maryland Association of Counties (MACo) annual Winter Conference last week in Solomons. Garrett County commissioner Fred Holliday was a moderator on a Transportation Funding panel, and he was also elected to the incoming MACo board of directors. Fellow GC commissioner David Beard, who is a member of the MACo board of directors and Legislative Committee, also attended the event.

The conference theme was "Right Decisions for Rainy Days," a theme explored by over 80 speakers in 18 sessions. Session topics included risk management, open meetings, employment law, septic systems update, public safety interoperability, Easter Seals partnerships with counties, hurricane health hazards, SARS virus update, economy in Maryland, school construction, transportation funding, post-

Continued on Page A-11

MLP Woman Dies In Three-Vehicle Crash

A Mtn. Lake Park woman was killed last Thursday afternoon, Dec. 11, in a three-vehicle accident on an ice-covered Garrett Highway north of Oakland. Maryland State Police troopers stationed at the McHenry barrack, who are still investigating the 4:17 p.m. crash just south of Foster Road, said the victim was not wearing a seat belt at the time of the mishap.

The chain of events leading to the death of Robin Stimak, 46, began when a 1999 Ford F-150 pickup truck operated by Rebecca Rush, 32, Oakland, went out of control on southbound Garrett Highway and struck an oncoming 2004 Jeep Grand Cherokee driven by Virginia Chorpenning, 54, also of Oakland. Rush's pickup truck continued south and collided head-on with a second northbound vehicle, a 2001 Chevrolet Monte Carlo operated by Asya Stimak, 24, Mtn. Lake Park. Robin Stimak, her mother, was the front seat passenger in the Chevrolet sedan.

Rush and Asya Stimak were both transported to Garrett County Memorial Hospital by the Southern Garrett County Rescue Squad. Police said that the proper use of a seat belt by Asya Stimak prevented more serious injury to her. Neither Chorpenning nor her passenger, Kristi Coddington Durst, 29, Oakland, were injured in the collision.

The Oakland Volunteer Fire Department also responded to the scene.

Robin Stimak's obituary appears on Page A-6.

Community Legacy Awards $132K To Revitalize GC Municipalities

Gov. Robert Ehrlich Jr. and Lt. Gov. Michael Steele announced on Tuesday that nearly $9 million has been awarded to 75 revitalization projects in the state. This marks a total of 200 Community Legacy awards between 2002 and 2004, noted a Maryland Department of Housing and Community Development spokesperson.

Locally, Garrett County Community Action Committee will receive $132,413 to help revitalize the eight municipalities in the county. Of that funding, $37,413 will be used to hire a special events coordinator. President Duane Yoder, Community Action, said the coordinator will help all of the towns with their existing events, such as Grantsville Days and Friendsville Days, as well as creating new ones.

He has been working with the Chamber of Commerce and all of the mayors to implement the process of hiring a coordinator.

The remainder of the funding will be used for the façade loan and grant program and streetscape improvement projects in Loch Lynn, Friendsville, and Grantsville.

"Today is a great day for the future of our communities in Maryland," said Steele on Tuesday. "This program will significantly improve the effectiveness of state support for comprehensive neighborhood revitalization."

The Community Legacy program provides local governments and nonprofit organizations with competitive grants and loans to help them realize essential community development projects. The Community Legacy funds, which are intended to fill gaps in financial support for such efforts, may be used for capital projects or operating assistance.

Now in its third year, Community Legacy is a program of the state's De-

Continued on Page A-8

Closing Notice
The offices of *The Republican* will be closed Thursday, December 25, in observance of Chrisimas. News deadline is Tuesday at noon and advertising deadline is Monday at 5 p.m.

Residents Asked To Keep Unwanted Electronics Until Recycling Event

Garrett County General Services Department, Division of Solid Waste and Recycling, is asking residents not to dispose of their unwanted electronic products. The department will conduct its second free electronics recycling event on Saturday, April 24, at the fairgrounds in McHenry.

Until then, residents are encouraged to hold on to unwanted computers, printers, cell phones, TVs, copiers, and other electronic items.

"These types of electronic products tend to be replaced at this time of the year with new units as holiday gifts," said a Division of Solid Waste and Recycling spokesperson. "Recycling of the old units is the responsible method for disposal."

According to the spokesperson, 20 million personal computers become obsolete each year in the United States. Disposal of computers, TVs, and other electronic equipment generates 220 million tons of waste each year in the United States.

Lead, mercury, cadmium, and chromium, as well as other materials that be environmentally harmful, are present in electronic items.

"Landfill disposal does not properly handle these harmful materials, and recycling is a far better solution," said the spokesperson. "Last year Garrett County collected more than six tons of electronics, keeping those materials out of our landfill."

The recycling event in April is for Garrett County residents only. The Division of Solid Waste and Recycling asks that businesses not participate. For more information, persons may call the division at 301-387-0322.

Md. Chamber Recognizes Mettiki With Statewide Philanthropy Award

Oakland-based Mettiki Coal received the Maryland Chamber of Commerce Philanthropy Award at the annual dinner of the Maryland Coal Association, which took place recently at the Wisp at Deep Creek Mountain Resort.

Dave Thomas, Mettiki Coal's corporate affairs manager, accepted the award during the 100-plus member dinner from Charlie Ross, president and CEO of the Garrett County Chamber of Commerce. Ross presented the award on behalf of Maryland Chamber president and CEO Kathy Snyder. Thomas sits on both chamber boards.

Competition was extremely keen this year, according to Ross. Adrienne Ottaviani, executive director of the Maryland Coal Association and also a member of the Maryland Chamber board of directors, pointed to what she referred to as frequently overlooked achievements of the coal mining industry, in general, and Mettiki, in particular, in the arena of community volunteering and giving. "These are the most generous people I know," Ottaviani stated.

As he presented the Philanthropy Award, a flame-shaped green glass trophy, Ross said, "Like the Maryland Chamber's membership, philanthropy reaches across our state.... This honoree has made a significant impact on Western Maryland, where its employees volunteer regularly in United Way, Hospice, Big Brothers Big Sisters, 4-H, and Habitat for Humanity."

Mettiki's contribution to the community was not limited to volunteerism alone, Ross continued. "Through its 25 years of operation in Garrett County, this company [has provided annual education awards at the local middle school and has contributed $175,000 in recent years to Garrett County Hospital's foundation."

Mettiki, which operates the only deep-mining coal mine in Maryland, is a

Continued on Page A-11



METTIKI'S PHILANTHROPY BEGINS AT HOME — Garrett County-based Mettiki Coal has been recognized by the Maryland Chamber of Commerce with a statewide Philanthropy Award. The presentation was made at the annual Maryland Coal Association Dinner in McHenry recently, where Mettiki's many financial donations and many hours of volunteer service were saluted by its peers and by Garrett County Chamber of Commerce president and CEO Charlie Ross. Pictured from the left at the ceremony are Jim Ashby, Mettiki's manager for environmental affairs; Dave Thomas, Mettiki's corporate affairs manager; and Ross. See story.

Christmas Eve Caroling Set At Train Station

The annual community Christmas Eve caroling and tree lighting ceremony will begin at 6 p.m. Wednesday, Dec. 24, at the historic Oakland Train Station. A lyric sheet for the carols that will be sung appears on Page C-5 of this issue of *The Republican*.

The Southern High School band will be providing musical accompaniment for the event, which has become a tradition for community members of all ages to take part in. The Train Station will also be decorated with Christmas lights for the 30-minute event.

"This has been a great success in the past, as we gather together around by the station and sing the carols of the Christmas season—carols that tell the story of the birth of Christ," event spokesperson Jon Carpenter said. "Everyone (especially the instrumentalists in the band) is hoping for better weather than last year. But the caroling will go on no matter what the weather may deliver. Bring a candle if you like, as this is a 'season of light.'"



RUNNING IN MORE WAYS THAN ONE is Frederick County state's attorney Scott L. Rolle, who is a candidate for the Republican nomination for U.S. Congress in Maryland's Sixth District. Rolle, an avid runner, recently kicked off his campaign by literally running through the Sixth District, which includes Garrett County. Rolle, a resident of Frederick, is challenging incumbent Roscoe Bartlett for the GOP nomination, which will be decided in Maryland's primary elections early in March. He has been elected state's attorney for Frederick County three times. He has served as an adjunct professor of criminal law at Mount Saint Mary's College and Frederick Community College. He has established a number of programs in Frederick County, including a computer crimes unit, youthful offender program, community prosecution initiative, mediation project, and an animal cruelty prosecution team, for which he has received a number of professional awards, including two governor's citations. He earned his bachelor's degree at the University of Dayton and his law degree from Ohio Northern University. He is a first lieutenant in the U.S. Army Reserve. Rolle and his wife Mary are the parents of three children. Persons may find out more about him and his candidacy by his web site: www.runscottrun.com.

Contents

Arts....A9
Births....A6
Church....B7
Classified.... C13-15
Comics....B8
Farm....C4
Movie Review....A17
Movies....A9
Obituaries....A6, C8-9
Public Auctions....C12
Public Notices C12-13
Sports....A12-16
TV....B3-6
W.Va. C6
* CVS Pharmacy
* Food Lion
* Life Line Screening .... zoned
* Sears .... zoned

CDRW/DVD $89.95 | Wireless Optical Mouse $27.95 | Lite-On 52x 32x 52 CDRW $69.95 | GeForce FX 5200 128 MB Video Card $129.95

I.C. Electronics, Inc., &

ICEWEB.NET

Two Locations:

- **Oakland**
  127 N 3rd St.
  301-334-8844
- **Grantsville**
  Grantsville Plaza
  301-895-4314

ICEWEB Services

- Co-Location of Servers
- Networking
- Domain Hosting
- Web Site Development

Dial-Up Access Starting at $14.95

Covering All or Parts Of:

- Maryland
- Pennsylvania
- Delaware
- New York
- West Virginia

High Speed Broadband Internet Access

DSL starting at $39.95 per month

Wireless starting at $29.95 per month

ICE HOME 2000P4

- Mid Tower Case
- Intel Motherboard
- Intel P-IV Processor at 2.0 GHz
- 256 MB DDRAM
- 40 GB 7200 Hard Drive
- 1.44 Floppy, 52x CD-ROM, CDRW
- 3D Audio
- 32 MB 3D Video
- 52k Modem
- PS/2 Mouse w/Pad & Keyboard
- 17" Color Monitor & Speakers
- Windows XP Home Operating System

$849.95

Includes 3 months' ICEWEB.NET Internet Service

ICE HOME GAMER 2.4 GHz P-IV

- Black Mid-Tower Case w/Blue Neon
- Intel P-IV 2.4 GHz w/533 F.S.B. Processor
- Intel D845PESVL Motherboard
- PC-2700 333 MHz DDR Ram
- Western Digital 60 GB 7200 rpm Harddrive
- Samsung CDRW/DVD Combo Drive
- GeForce FX 5200 128 MB Video Card
- Creative S/B 5.1 Sound Card
- Altec Lansing 3 Piece Speaker Set
- Matching Black Keyboard and Mouse
- Windows XP Home Operating System

$999.95

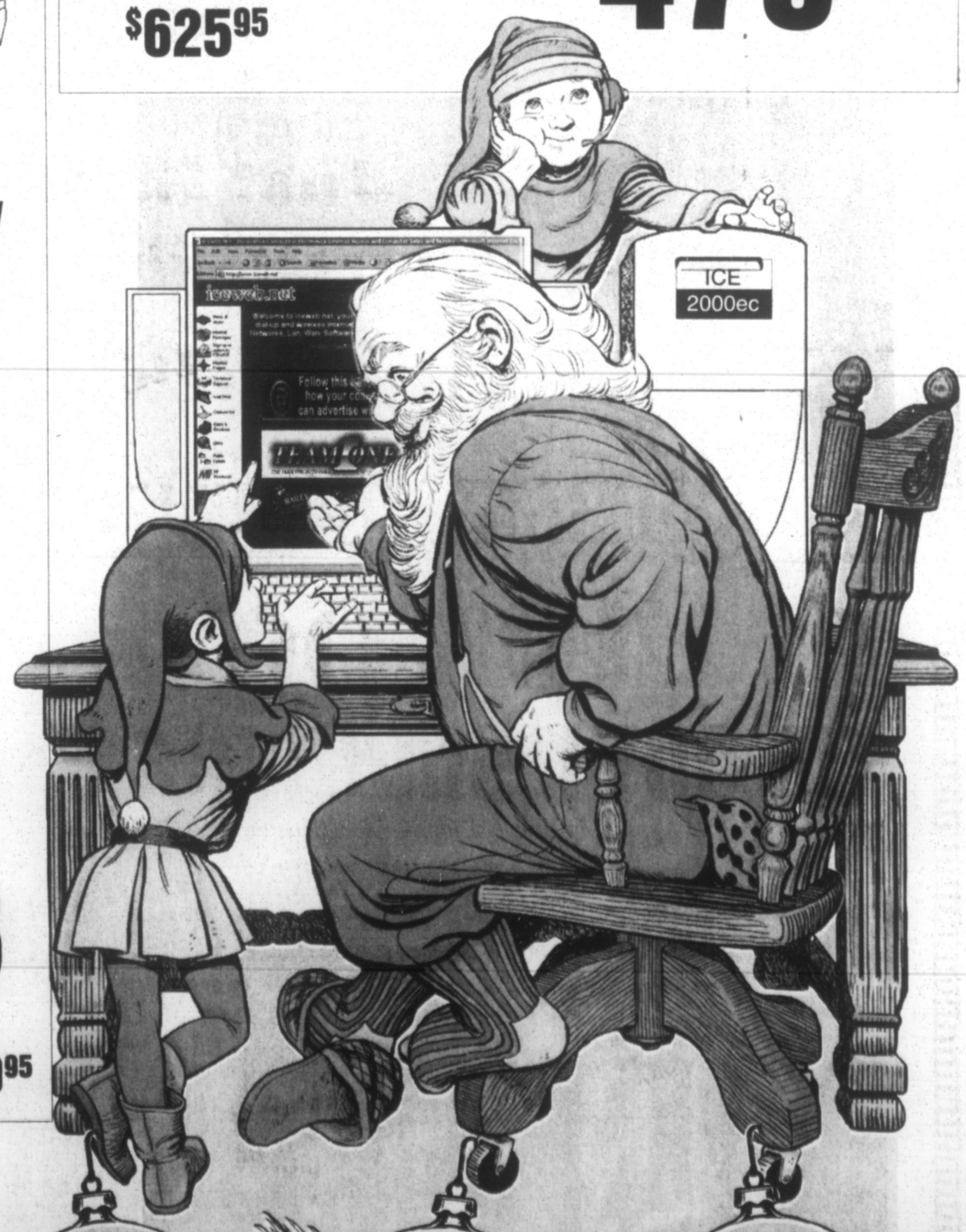
With matching 17" Black Color Monitor $1149.95

ICE Home 1700 EC

- Mid Tower Case
- Intel Celeron Processor 1.7 GHz
- 128 MB DDRAM
- 20 GB 7200 rpm Harddrive
- 1.44 Floppy Drive
- 52x CD-ROM
- 56K Modem
- Keyboard, Mouse, Speakers
- Window XP Home

$479.95

With 17" Monitor $625.95



GeForce MX-440 $64.95 | Zonet V-92 Modem PCM CJA $51.95 | Logitech Internet Keyboard $19.95 | Microsoft FrontPage $219.95 | Intel D850 EMV2L Motherboard $199.95 | Intel P-4 2.4 GHz Processor $259.95

DNR Raises State Forest, Park Rates

The Maryland Department of Natural Resources State Forest and Park Service has announced that it will increase user fees in selected state forests and parks, effective Thursday, Jan. 1. "The increase to be paid by park visitors will help keep the parks open and safe at the same level of service that our visitors expect," said Col. Rick Barton, superintendent of Maryland's State Forest and Park Service.

The increases will apply only to parks that have higher traffic and visitor numbers, and subsequently higher maintenance and operational costs. The State Forest and Park Service (SFPS) is expecting to generate an additional $1.2 million in revenue from service charges, which includes camping and boat launches, in 2004.

In Garrett County, the following state parks and forests will have the listed user fees go into effect Jan. 1.

Deep Creek Lake SP: $10 boat launch fee; $30 annual pass; $3/person entry fee from Memorial Day to Labor Day, and $3/vehicle entry fee from Labor Day to Memorial Day. Overnight rates will be $50/night for the DCL and Yurt mini-cabins, $40/night for the Bear Den, and $25/night for a campsite. A Golden Age Pass (see below) allows ½ price camping Sunday through Thursday for the cardholder.

Herrington Manor SP: $3/person entry fee on weekends and holidays from Memorial Day to Labor Day; $3/vehicle entry fee on weekdays from Memorial Day to Labor Day; $3/person entry fee on weekends and holidays when cross-country skiing is available. Overnight rates for a full-service cabin will be $80/2-person cabin, $90/4-person cabin, and $100/6-person cabin.

New Germany SP: $2/person entry fee on weekends and holidays from Memorial Day to Labor Day; $3/person entry fee on weekends and holidays when cross country skiing is available. Overnight rates for full service cabins will be $80/2-person cabin, $90/4-person cabin, $100/6-person cabin, and $120/8-person cabin.

Jennings Randolph boat launch: $5 boat launch fee.

Potomac Garrett SF: Overnight camping rates will be $10 per campsite.

Savage River SF: Overnight camping rates will be $10 per campsite.

Swallow Falls SP: $2/person entry fee from Memorial Day to Labor Day; $2/vehicle entry fee from Labor Day to Memorial Day. Overnight rates for mini-cabins will be $50/night, and overnight camping rates will be $10 per campsite. Hookup fees will be $5.

For persons who visit state forests and parks more than once a month and/or to launch a boat frequently during the spring, summer and fall months, All Season passes are available. An All Season pass allows free entry into a day use park for all persons in a vehicle as well as free boat launching at most facilities. All Season passes cost $75 for Maryland residents, and $100 for out-of-state residents. The pass also entitles the bearer to receive a 10 percent discount on all state-operated concession items and boat rentals.

All camping reservations for 2004 will be assessed at the new rates. All existing reservations will be honored in 2004, the increased service charges will be added and all persons with confirmed reservations will be asked to pay the new rates. The SFPS will not charge a cancellation fee to anyone wishing to cancel a reservation.

Barton also noted that the SFPS offers a two-year pass for youth groups (Cub and Girl Scouts, etc.) for $50.

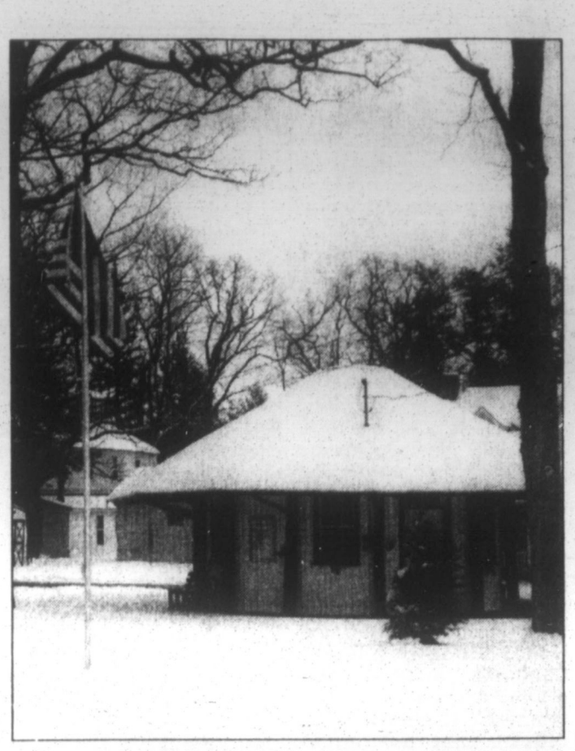
The SFPS also offers the Access Maryland State Park Pass and the Golden Age Pass, both of which are free.

The Access Maryland Pass is a free lifetime entrance pass to those state operated parks which have service charges. It is issued to persons who have a physical or mental impairment that substantially limits one or more major life activities, has a record of such impairment, or is regarded as having such impairment. The Access Maryland State Park Pass admits the cardholder and one other person only.

The Golden Age Pass, for individuals ages 62 or older, is good for free entry (cardholders only) into all state parks that have services charges.

Maryland has 48 state parks, 6 state forests, 2 natural environment areas, and 16 natural resource management areas that are managed by the State Forest and Park Service. With 11 million visitors annually, Maryland's public lands offer environmental, economic, and recreational opportunities.

Passes can be purchased or acquired at any state park or at SFPS headquarters in Annapolis, or through the Department of Natural Resources web site at www.dnr.state.md.us. For more information, persons may call 1-800-830-3974.



MLP MUSEUM TO OPEN DEC. 21 – The Ticket Office, Mtn. Lake Park's museum, will be open from 2 to 4 p.m. on Sunday, Dec. 21. Refreshments will be offered, and visitors are welcome to browse through the building and enjoy the history of Mtn. Lake Park. In conjunction with the open house, winners of the decoration contest will be announced shortly after 2 p.m. Two categories of home decoration – traditional and most creative – will be awarded, winners of each receiving $100 for first place, $50 for second place, and $25 for third place, as well as three honorable mentions. Self-guided tours, either by walking or driving, are available for a nominal fee. Volunteers will be on hand to answer questions about the history of "the Park."

Ehrlich Announces More Flu Vaccine Will Be Available For Marylanders

Gov. Robert L. Ehrlich, Jr. announced on Monday that several arrangements have been made to make additional flu vaccine available. The arrangements include an agreement to acquire up to 100,000 doses of Maryland-made FluMist vaccine from the manufacturer. Maryland officials also expect to receive 1,690 injectable doses of vaccine from the Centers for Disease Control and Prevention and 810 pediatric doses for children less than 3 years of age.

"Our goal in obtaining both types of vaccine is to ensure the best management of available resources," said Ehrlich. "By obtaining the FluMist vaccine, which is recommended for use by healthy people between 5 and 49 years of age, the state can effectively use all available injectable vaccine for those at greatest risk."

Gov. Ehrlich and Maryland Department of Health and Mental Hygiene Secretary Nelson J. Sabatini worked with FluMist manufacturer MedImmune Inc. of Gaithersburg to develop the special low-cost arrangement with the state.

"Thanks to Governor Ehrlich's proactive effort and concern for Maryland citizens, DHMH is able to purchase additional flu vaccine and, make it available to local health departments," said Sabatini.

Shipments are expected to arrive and be distributed within the next two weeks. Local health departments will announce clinic dates.

DHMH has confirmed 398 cases of the flu to date this year after a total of 147 confirmed cases during last year's flu season. The influenza season numbers generally peak in late January and early February.

For more information about ways to minimize the chances of catching the flu, persons may visit the DHMH web site at dhmh.state.md.us.

Subscribe to *The Republican*

ATV Accident Remains Under Investigation

Michael Paul Broadwater, 28, was injured in a 4-wheeler accident along Bear Hill Road Saturday evening, and police are still investigating the incident, according to Garrett County sheriff's deputies.

Broadwater was transported by Northern Rescue Squad to Memorial Hospital, Cumberland, for unknown injuries.

Charges are pending, police said.

Single-Vehicle Mishap Caused By Slick Road

A McHenry woman was injured when she lost control of her vehicle yesterday morning on an ice-covered roadway near Accident Elementary School and spun into an embankment. Maryland State Police troopers assigned to the McHenry barrack investigated the 8:53 a.m. mishap, and attributed the accident to the ice-covered road surface.

Debra Beitzel, 45, was operating a 2003 Ford Explorer when, approximately one-quarter mile east of the school, her SUV started to slide on Accident Bittinger Road and hit the embankment. She was transported by the Northern Garrett County Rescue Squad to Garrett County Memorial Hospital. The Accident Volunteer Fire Department assisted at the scene.

No charges were filed by state police.

Celebrate the New Year
Grantsville Inn
(formerly Holiday Inn)

Package #1 - $149.00 plus tax
Per couple
Overnight Accommodations
Dinner Buffet
Breakfast Buffet
Entertainment by DJ Scott Beitzel
Midnight toast with snack bar
Late check out @ 2 p.m.

Package #2 - $109.00 plus tax
Per couple
Dinner Buffet
Entertainment
Midnight toast with snack bar

Dinner Buffet Includes:
Glass of wine, Shrimp cocktail, Vegetable Lasagna, Mixed Vegetables, Pork & Sauerkraut, Baked Chicken in a Special Sauce, Mashed Potatoes & Gravy, Rolls, Salad & Dessert Bar

Cash Bar Available
Dinner buffet is available 5-9 p.m. - $21.95 plus tax
For reservations call: 301-895-5993
Deadline for cancellations is 12/24/03, 6 p.m.

The Herb Barn
Christmas Grand Re-Opening
Expanded Gifts & Natural Health Books
Christmas List:
✓ Country Notes & Stationery Products
✓ Specialty Teas · Vintage Candles
✓ Night Lights · Camille Beckman Products
✓ Specialty Soaps · Stocking Stuffers
✓ Complete Line of Herbs
✓ Vitamins and Minerals
✓ Essential Oils and Massages
FREE GIFT with purchase!
Gift Certificates Available
Holiday Hours: Mon. - Fri. 10am - 4pm
Saturdays 11/29 - 12/20 10am - 2pm
213 Windy Acres Lane, off Rte. 219 North
Grantsville, MD • 301-895-5544

HOLIDAY BUFFETS
the four Seasons Dining Room at Will o' Wisp
Perfect for company get-togethers!
Perfect for small gatherings or family outings!

Christmas Luncheon Buffet
Friday, December 19 • 11:30 am - 2 pm • $11.95
Menu
Hearty Sausage and Bean Chowder
Market Basket of Fresh Vegetable Crudités
Tossed Garden Greens & Leaf Spinach Greens
Thai Black Bean Salad — *Acini de Pepe Salad*
Cherry Coke Salad — *Caribbean Yam Salad*
Greek Pasta Salad — *Fruited Rice Salad*
Fresh Sliced Seasonal Fruits Displayed On Mirror
Curried Cod with Apricots
Grilled Lemon Breast of Chicken
Old-Fashioned Pork Pot Roast
Angelhair Pasta with Tomato-Basil Sauce
Wild & Brown Rice Pilaf with Cranberries
Carrots with Honey Glaze
Freshly Baked Rolls & Nut Bread
Assortment of Cakes, Pies & Confections
Four-Berry Cobbler — *Peanut Butter Balls*
Warm Gingerbread with Hard Sauce
Angel Food Cake with Warm Bananas Foster

Christmas Dinner Buffet
Friday, December 19 • 5:00 pm - 8:30 pm • $20.95
Menu
Chunky Cream of Crab Soup
Market Basket of Fresh Vegetable Crudités
Tossed Garden Greens & Leaf Spinach Greens
Thai Black Bean Salad — *Acini de Pepe Salad*
Cherry Coke Salad — *Caribbean Yam Salad*
Greek Pasta Salad — *Fruited Rice Salad*
Fresh Sliced Seasonal Fruits Displayed On Mirror
Chilled Peel-and-Eat Shrimp with Cocktail Sauce
Potato-Crusted Salmon with Cucumber Sauce & Feta
Grilled Chicken Breast with Citrus Salsa
Carved Peppered Tenderloin of Beef with Creamy Horseradish Sauce
Carved Roast Loin of Pork, Garlic Cream Sauce
Linguine with Chicken, Pink Vodka Sauce
Whipped Potatoes Mashed with Roasted Onions
Spinach Baked with Wild Mushroom Medley
Freshly Baked Rolls & Nut Bread
Assortment of Cakes, Pies & Confections
Four-Berry Cobbler — *Peanut Butter Balls*
Warm Gingerbread with Hard Sauce
Angel Food Cake with Warm Bananas Foster

New Year's Day Buffet
Thursday, January 1, 11:30 am - 2 pm $20.95

Elegant but casual dining overlooking Deep Creek Lake.
Reservations welcomed:
301-387-5503, extension 2201
BREAKFAST 7 am - 11:30 am;
LUNCHEON: 11:30 am - 2 pm;
DINNER: 5 pm - 9:30 pm
PASTA MANIA will be served Tuesday, Dec. 23, 5-9 pm $11.95

Grand Central Station
Grand Central Furniture Express
Just In The Nick Of Time... Christmas Savings Spectacular
40% Off Regular Retail
on all Christmas Merchandise
Christmas Ornaments • Nutcrackers
Midwest • Dept. 56 Villages & Accessories
Collectibles
Ty Beanies & Plush Toys
Santas • Angels
Christmas Theme Table Tops
Byers Choice Carolers
Grand Central Station
301-334-3006
312 S. 3rd St.,
Oakland, MD
Mon.-Sat., 10-6; Sun., 11-5
Easy Financing Available
NO INTEREST OR PAYMENTS FOR ONE FULL YEAR!
On approved credit. Minimum purchase of $499
Grand Central Furniture Express
301-387-7810
Market Square (next to Foodland Fresh),
Deep Creek Lake • Mon.-Thurs., 10-6;
Fri. & Sat., 10-9; Sun., 11-5

Smarter We're Not...

A strong case could be made for selecting the Wright brothers' first successful airplane flight 100 years ago yesterday as the greatest, most life-changing discovery of the 20th century. And yesterday's attempted, and failed, recreation of that event at Kill Devil Hills, N.C., emphasized just how remarkable this achievement was.

How embarrassing it was that, even with today's knowledge and technology, the builders and pilot of the 1903 Wright Flyer reproduction were unable to even get the entire craft off the ground yesterday, let alone make it fly. The nose of the plane rose about six inches off the ground before dropping back to earth at the end of a wooden launch track, to the great disappointment of the 35,000 witnesses on the scene. The reproduction craft cost an estimated $1.2 million; the original probably cost less than $1.2 thousand.

How incredibly ironic it is that the world has thousands of commercial, multi-passenger aircraft in the atmosphere at any given moment; that we have space stations orbiting the earth; that we have flown human beings all the way to the moon; and that we have even successfully sent rockets to the outer planets of our solar system, yet the feat of two self-educated bicycle mechanics could not be duplicated 100 years later.

Not only did yesterday's flop underscore the greatness of the Wrights' achievement, but it also reminds us to be careful not to become too smug in our own accomplishments today, or to cop the attitude that we are somehow more intelligent than were folks who inhabited the earth at the turn of the last century. Do we have more intricate technology? Definitely. More knowledge? Generally, yes. More intelligence? Obviously not.



Letters to the Editor

To the Editor:

In response to a letter in the Dec. 11 issue, I wish to point out that if you rearrange the letters in "Elvis" you get "Evils."

Think about it...one of his biggest hits was ***Burning*** Love." Satanic implications, no?

Sincerely,
David Foster
Accident

To the Editor:

I don't know if "it takes a village to raise a child," but it certainly does take a caring community to "Warm the Children." Spearheaded by *The Republican*, this wonderful program has provided warm and practical clothing for hundreds of our Garrett County children. Thanks to generous community donations, a long list of active volunteers, and the cooperation of Wal-Mart, these children are wearing big smiles in addition to their new mittens, coats, hats, and boots.

Garrett County has always responded to the needs of our community, but "Warm the Children" is special. As soon as the donations arrived our dedicated shoppers headed to Wal-Mart, each with his or her special family. They were greeted by well-trained Wal-Mart employees, who did everything they could to make every shopping trip a happy experience.

The checkers were patient and helpful, and seemed to enjoy the program and the children as much as we did. Their favorite story is "The Little Girl in Pink," who arrived at the checkout in a pink snowsuite that Mom had her try on for size. Once she had it on, this determined little girl refused to take it off, so the quick-thinking volunteer just plopped toddler, suit and all, on the counter and the checker rang up the sale. No charge for the toddler.

A special thanks to all our volunteers who donated hours of their time coordinating, shopping, and writing thank-you notes. Without your help there would be no program. In addition to our veteran volunteer shoppers, we welcomed aboard ladies of the Junior Woman's Civic Club and several gentlemen volunteers.

On behalf of the GFWC Civic Club of Oakland and every volunteer involved in "Warm the Children," we thank *The Republican* and especially Mary McEwen, who brought us all together.

Bobby Andersen
Warm the Children
Volunteer Coordinator

To the Editor:

It's good to see that young Zac Briley reads the editorial page and is energized to share his views. It seems to me, though, that the tone of his letter only "makes the case" for Emily Morgan's argument when he judges the worth of her prayers and questions her ability to be concerned for our troops while at the same time opposing the war in Iraq.

Ms. Morgan and Mr. Briley are both obviously opinionated and both at the same time informed. They are both informed by their own experiences and their unique understandings of facts – each writing her/his own story. I have my own story, my understanding, my own view based on my experiences, too.

As a child in Oakland, during WW II, I remember the hostility toward my father from friends and neighbors because he would not reject his German friends and neighbors. As a soldier, he had served in WW I, standing up to the terror of that day, fascism. And yet his patriotism was questioned at a time of fear and anger. He soldiered on in civilian life by voting his conscience and by speaking out for justice. He knew that fascism thrives on fear, anger, and, yes, manipulation of patriotism. To fight for Democracy means to fight for the rights of the citizenry – the right to be well informed in order to make sound judgments, the right to peacefully assemble in order to share and discuss what is known and build consensus, and the right to convey their views to their leaders through the use of open and free media, correspondence, and the voting booth. These rights give democracy meaning and provide us with a conscious and empowered citizenry. Democracy requires the active consent of the governed, not simply their passive acquiescence.

I am grateful to Ms. Morgan and Mr. Briley for sharing their views, for communication in a democracy is healthy. It is the responsibility of citizens both to become informed and to make their views known to those who govern. Injustice, fear, and deception come from ignorance and lack of caring. Democracy will work well when we realize that the handling of this Iraq war has brought both satisfaction to Mr. Briley and disapproval from Ms. Morgan, but that this should in no way discount their honest concern for the troops, the sincerity of their prayers, and their own activities of patriotism.

My own story continues – I opposed the Vietnam War. I viewed it as imperialistic and misguided. The psyche of our troops and our country has not recovered to this day. Some of us truly believe that once again our leaders do not have a good grasp on the grave responsibilities they have been given. I would argue that President Bush is not well informed and does not understand the importance of diplomacy. Once again I feel we have been led into a bad war. The current administration found an excuse for war in the actions of one of the world's ruthless dictators, though he was not a threat to us. The threat of terrorism is even greater now, as our actions have created more hate and unrest.

Please, everyone, remember when we encourage fears that our neighbor may be a terrorist, we are dangerously close to playing with fascism.

This Christmas season, let us remember the birth of Jesus and also the story of his death, which was meant to teach compassion for all who die through violent acts and forgiveness for all those who kill out of anger and fear.

Cynthia Knight
Grantsville

To the Editor:

While it's always a good idea for Sheriff Dick Sanders to alert the public to scams, he needs to be a little more careful in checking his sources. The information provided last week about the cost of phone calls to the 809 area code and two others was not accurate. It took me all of 30 seconds to confirm this, and the process that I used is a good one for your readers to follow every time word of some kind of scam comes around.

The web site on which I rely is managed by the U.S. Department of Energy's Computer Incident Advisory Capability, or CIAC: http://hoaxbusters.ciac.org. You can use their search function to find key words in scams, chain letters, and hoaxes. I searched on "809 area code." Here's what I found:

The Facts About the 809 Area Code Scam

Fraudsters have been distributing bogus e-mails through the Internet that are purported to come from AT&T. The topic, a phone scam involving the 809 area code. The scam itself is real; however, the e-mail and warning contain erroneous information. AT&T would like to set the record straight and separate fact from fiction.

The 809 area code scam first surfaced five years ago and continues to victimize consumers on occasion, although much less frequently than in the past. And there have been far more inquiries recently than consumers actually being victimized.

How the Scam Works

In most cases a message is left on an answering machine or pager requesting the recipient call a number immediately for one of several reasons. The most common involves calling for information about a relative who has died, been arrested, or injured. When consumers fall prey and call the number, the scam artist attempts to keep the caller on the line for as long as possible to increase the caller's long-distance calling charges.

The bogus e-mail claims the 809 area code sends calls to the British Virgin Islands, when in fact 809 is the country code for the Dominican Republic.

The e-mail also warns consumers that dialing the 809 area code will result in charges of $2,400 per minute. That simply isn't true. The basic rate for a call to the Dominican Republic is less than $3 a minute, although some 809 numbers terminate with pay-per-call services that permit the levy of additional fees. Since numbers located offshore are not subject to U.S. laws, there are no legal requirements that consumers be informed in advance of the extra charge.

And lastly, the e-mail purports to originate within AT&T's corporate offices and includes the name and partial telephone number of an imaginary employee.

Defense

To avoid falling prey to the scam, AT&T recommends consumers know where they're calling before they dial. When consumers receive such a message from someone they don't know they should simply disregard it.

Consumers should also be aware that it is usually necessary to dial 011 to reach an international location. However, there are some locations outside the United States, such as the Caribbean and Canada, whose telephone number resemble domestic long-distance calls, but carry a higher international rate. If a consumer isn't familiar with a certain area code, he can visit www.consumer.att.com to look up any area code or country code in the world. (End of quotation from CIAC.)

As you can see, the perpetrators of the hoax are still winning: As long as people become unnecessarily alarmed and bother organizations like AT&T with pointless inquiries, the hoaxsters are happy.

In addition, once people find out that the whole thing is a hoax (or at least much less serious than they have been led to believe, as in this particular case), they tend to adopt the "cry wolf" syndrome and may tend to ignore a future warning that is real. That would be the real harm from such an erroneous report.

Don't get me wrong, I hope the sheriff will continue to make us aware of

Continued on Page A-5

Posted Note

By Mary Sincell McEwen

FOR THE LOVE OF BAND

Oh, the memories. Everyone in white shirts, excited, making rude noises with their trumpet mouthpieces or squeaking their clarinet reeds, the obscene overuse of cork grease, music stands all wobbly, and constant, constant giggling. Yes, it's band. I went to our son Rob's very first official band concert Tuesday evening at Southern Middle School, and I was so moved I knew I was going to have to write about it.

The place was jam-packed with parents and grandparents and kids, and the atmosphere was buoyant. It's Christmastime, after all, and anyone under the age of about 15 is completely off his or her nut. People were chatting at a noticeable decibel level, and the children were squirming in their seats like they were being repeatedly tasered. After a while in this bright and loud state of affairs, the sixth grade musicians at last filed in, carrying their instruments and grinning as they found their families. Parents perched forward on their chairs to watch their own kids — you know, to check their hair, make eye contact, and wave like idiots. And I remembered how it felt — walking up on the stage, finding my place, looking forward to impressing the crowd. I was in band from fourth grade through two years of my college tenure, so the memories are vivid and many. And until Tuesday evening, I hadn't dusted them off and relived them for a long time. But as the band members looked expectantly at Mr. Neil Krebs, their intrepid leader, and readied themselves to perform, I remembered it. And it was fun.

Robert is a percussionist. And boy, is he into it. In fact, he has tentatively planned to pursue music and perhaps be a lot like Mr. Krebs. My boy stood in the back with all the other cooler-than-cool percussion people, and in some ways his face looked like it did when he was wee little — the same smile, the same nice eyes. But he also looked newly grown up. Pretty sure of himself. In the know. Good at counting measures and measures of rests. He of course had to have a number of crippling giggling episodes with one of his co-drummers, who managed to drop the triangle he was supposed to play and then couldn't find the rubberband he was using to hold it, so every time he hit it, it said "clunk" rather than "ping." And since there are more drummers than drums, they had to smash together around one snare to each get a whack at it every few measures, and that sort of proximity among sixth graders simply fosters chortling. See, a huge part of band involves laughing. That's just a given. You laugh so hard you hurt yourself sometimes because everything — I mean *everything* — is so stinkin' funny. Your friends are funny, the music is funny — the whole scene is just hilarious. Add a choice burp or other more base bodily function and you've got yourself a gasping bout of hysterics, all in front of the audience. The release of endorphins must have something to do with the love affair so many of us have had with band.

They started into their first song — "Hey, Ho, Nobody Home" — which is a nice round. Rounds are great because they force harmonies that are really pleasing. And Mr. Krebs is on to more than that, of course, because he knows rounds teach young musicians about timing and individual parts, too. And I couldn't help feeling a little emotional at the sound these kids were producing. Yeah, it was a little raw, a little green. But the harmonies rose up — they really did — and the music was nice. I was hit with the overwhelming thought of how vital this art is. Music. We take it for granted all the time. But it's such a key mode of expression for us humans. And these young people are getting a taste of that, even though they don't really know it. Sure, a lot of them will drop out and forget, but some of them will keep on. They will stick with it and learn more about this art and its intricacies. They will explore it and use it to express themselves. And on a less philosophical level, they will hang out in the band room and fiddle around with other instruments, just for fun, and will make great friends and great sounds and laugh a lot. They'll go on band trips and see more of the world, and they'll practice at something that does matter.

In this country, we tend to dismiss the arts. We think they are extra. Luxury items. In the public school system, sometimes the arts are on the chopping block first when cuts need to be made because our national psyche is more focused on the importance of math and science and "real" subjects (and sports, of course). Well, the arts are the most "real" to me. They offer a realm of discovery that is endless, ever changing, ever stunning. We all have our interests in this life, and I'm not turning my nose up at the maths and sciences of the world — I actually enjoy at least the science part — but the arts are magic. They give hope. They *allow* hope.

All of this from a sixth grade band concert? Yes, indeed. And the seventh and eighth grade band — They sounded really, really good. They played a piece or two that were not easy. It was great. I'm sure there must be days, Mr. Krebs, when you wonder what in the world you are accomplishing — rowdy kids all over the place, the squeaking and blasting, the incessant pre-teen giggle fests, and all the noise, *noise*, ***noise***. Well, you are accomplishing something — every single day — you and every other proponent of the arts, and it's something wonderful. Thanks for that.

Community Calendar

MEETINGS

Oakland Lodge #192 Ancient, Free, and Accepted Masons, will meet in regular communication at 7:30 p.m. Tuesday, Dec. 23, at the Paul Naylor Masonic Temple at First and Liberty streets.

The TOPS Club Chapter 379 will meet Monday evenings at Mtn. Glade Day Care Center, Pythian St., Oakland. Weigh-in is from 5:30 to 6:30 p.m., and the meeting is from 6:30 to 7:30 p.m. New members are welcome.

TOPS Weight Loss Support Group for Seniors will hold its weigh-in at 9:45 a.m., followed by a meeting at 10 a.m. every Wednesday at the Flowery Vale Senior Center, Accident. For more information, persons may call 301-746-8050.

Alcoholics Anonymous meets every Saturday and Sunday at 10 a.m., Monday at 6 p.m., Sunday, Monday, Thursday, Friday, and Saturday at 8 p.m., and Wednesday at noon at 125 Liberty St., Oakland; and Thursday at 10 a.m. at Garrett County Lighthouse Inc., 20 East Oak St. (Rt. 39), Oakland. The McHenry chapter of Alcoholics Anonymous meets Tuesdays at 8 p.m. at the Deep Creek Baptist Church along Rt. 219 across from Uno's.

Al-A-Non groups meet Mondays at 8 p.m. at 125 Liberty St., Oakland; Thursdays at 8 p.m. at Emmanuel Lutheran Church in Bittinger; and Fridays at 8 p.m. at the First Presbyterian Church in Frostburg.

Narcotics Anonymous (NA) meets every Wednesday at 8 p.m. at the 125 Liberty Club along Liberty St., Oakland. Anyone wishing more information may call 301-334-1298.

"Restorations," a Christian-based addictions group program, meets at 6:30 p.m. the first and fourth Monday of each month at the Oakland Seventh Day Adventist Church, located at 16335 Garrett Hwy. Persons may call 304-296-3190 for further information.

MISCELLANEOUS

The **annual Christmas bird count** will take place Saturday, Dec. 20. Birders of all skill levels can participate, and details are available from Connie Skipper at 301-387-5227.

CHURCH

The Terra Alta Wesleyan Church, W.Va., will present its **live nativity scene** on Saturday and Sunday, Dec. 20 and 21, from 6 to 8 p.m. each evening. The church is located along W.Va. Rt. 7, across from J&J Ford Sales.

The Underwood United Brethren Church will hold a **Christmas program and candle-lighting service** this Saturday, Dec. 20, beginning at 6 p.m. The church is located south of Oakland along Underwood Road. For more information, persons may call Pastor Marshall Woods at 301-334-5777.

The **candlelight service** of the choir of St. Paul's United Methodist Church is slated for 5 and 7:30 p.m. Sunday, Dec. 21. For more information, persons may call the office at 301-334-2391.

The cantata "Name Above All Names" will be presented at the Mt. Top Christian Assembly of God Church in Mtn. Lake Park at 9:45 a.m. this Sunday, Dec. 21. The church's children's choir will also perform. For further information call 301-334-8422.

Senior Citizens' Menus

Community Action's Area Agency on Aging Senior Nutrition Program menus for the week of December 22-26 are as follows:

Monday – Grape juice, roast beef, whipped potatoes w/gravy, candied baby carrots, raisin pie, whole wheat roll, milk.

Tuesday – Waldorf salad, Salisbury steak, rice pilaf, peas & carrots, lime jello w/pears, roll, milk.

Wednesday – Fruit cup, chicken paprika w/noodles, pears, pound cake, roll, milk.

Thursday – Christmas Day. Center closed.

Friday – Pineapple, country fried fish, mixed vegetables, parsley red skin potatoes, wheat bread, milk.

Coffee or tea served with all meals.

Reservations for meals are required. Meal reservations and cancellations are to be made at the nutrition site or senior center prior to the next service day. Reservations or cancellations may be made no later than 9 a.m. on the service day if absolutely necessary. Individuals who are able to give the full cost of the meal are encouraged to do so; however, all contributions are welcome. Days of congregate meals and telephone numbers of individual sites follow: Grantsville Senior Center, Grantsville, Tu, W & Th, 301-895-5818; Kitzmiller Community Building, Kitzmiller, W, Th & F, 301-453-3445; Mary Browning Senior Center, Oakland, M, W & F, 301-334-9431, ext. 134; Old Mill Restaurant, Gorman, Tu, Th & Sa, 301-334-4865; Swanton Community Building, Swanton, M & Tu, 301-387-9191; Friendsville Community Building, Friendsville, M, Tu & W, 301-746-5300.

Please note that home-delivered meal clients receive the same menus.

For more information about the Senior Nutrition Program, persons may call 301-334-9431, ext. 137.

The Republican
(USPS 462-240)
DONALD W. SINCELL
Editor
LISA ROOK
Advertising Manager

The Republican was established in 1877. It is the oldest newspaper published in Garrett County.

Entered at the Post Office at Oakland, Maryland 21550, as second class mail matter.

The Republican is published by the Sincell Publishing Co., Inc., every Thursday at *The Republican* Building, Oakland, at the following rates of subscription:

Local Zones 1 and 2
One copy, one year $21.00
One copy, 6 months $14.18
One copy, 3 months $11.03
(Includes Maryland Sales Tax)
Postal Zone 3 and Beyond
One copy, one year $22.50
One copy, 6 months $16.00
One copy, 3 months $13.50
Armed Forces Personnel
One copy, one year $20.50

Remittances may be made by bank draft, money order or personal check addressed to *The Republican*, P.O. Box 326, Oakland, Maryland 21550.

IMPORTANT --When changing address, send us old address as well as new; send address label from last copy; allow two weeks for first copy to reach new address.

ADVERTISING DEADLINE: 5 p.m. Tuesday. Rates made known upon application. Phone 301-334-3963.

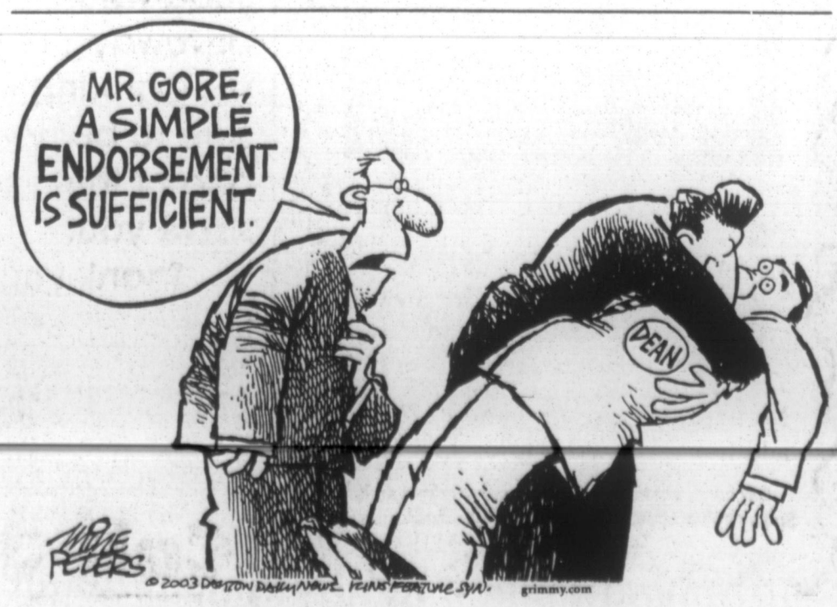
All letters to the Editor must be signed by the writer.

The Republican assumes no financial responsibility for typographical errors in advertisements, but will reprint that part of an advertisement in which the typographical error occurs. Errors must be reported at once.

Editorial news, or advertising matter originating in *The Republican* may not be reproduced by photographic or other means without prior written arrangement with the Sincell Publishing Co., Inc.

TELEPHONE 301-334-3963
FAX 301-334-5904
e-mail:
newsroom@therepublicannews.com
advertising@therepublicannews.com
Visit our web site at:
therepublicannews.com
GRANTSVILLE OFFICE
Telephone & Fax 301-746-8223
Closed Saturday & Sunday





Letters

Continued from Page A-4

scams that might affect us. I just hope he will first check his facts a little more carefully and won't unknowingly fall into the trap of spreading false alarms.

Tom Hudson
Oakland

To the Editor:

I am addressing this to all of those people who deny Saddam Hussein's ties to terrorism and weapons of mass destruction.

I am sick and tired of hearing those who oppose our liberating efforts in Iraq defend Saddam and his ideals. I will not place these people into a political category because these defenders of Saddam come from all corners of our society. However, I will categorize these people as disloyalists to our leader and president, George W. Bush, as well as the modern ideals of the United States of America. These ideals consist of, among many other things, the extinction of terrorism; the most severe threat to the freedom which we so often take for granted.

These disloyalists argue in defense of Saddam that there is no evidence of his having ties to terrorist networks. The lack of common sense in this argument is both baffling and amusing to me. Is it possible for the most powerful and wealthy leader in the Middle East, whose hatred for the United States runs as deep or more deeply than that of Hitler, Stalin, Castro, and Qaddafi, to have no part in this most direct threat to the U.S.? I find this the most contradictory of all arguments.

However insane Saddam may be, he, unfortunately, is not stupid. His previous military stout was of no threat to the United States, other than his rumored weapons of mass destruction. The only threatening outreach to the U.S. within his grasp is, or should I say, *was*, the Mid-East terrorist network. Furthermore, Saddam is a terrorist; a terrorist to his own people, killing anywhere from 350,000 to 1.3 million of them for various insignificant reasons.

Saddam's hand in terrorism has most likely come in an indirect manner. The man is reportedly worth many millions, possibly billions. With this vast resource under his control, keep in mind, at the expense of the Iraqi people, it would be impossible to track, monitor, and recognize the disbursement of a few million dollars out of his endless stockpile of money.

Now, to the debate of whether there are weapons of mass destruction. First, we must define what a weapon of mass destruction is. Most people view a weapon of mass destruction as chemical, biological, or nuclear bombs; something that could kill or devastate an extraordinary number of people.

The most recognizable weapon of mass destruction in Iraq has, unknowingly to most people, been recovered as of December 13, 2003. However, this weapon is not a bomb. It is actually only about the size of two fists. Iraq's most destructive weapon of mass destruction was the warped mind of Saddam Hussein.

Lastly, I would like to proudly say that my immediate family, as well as my extended family, has deep ties to the greatest institution of freedom in the world, the United States military. In World War II my grandfather bravely fought on the U.S.S. Lexington CV-16. Five of my grandmother's brothers served in WWII and fought in the Far East, and all over Europe.

The American purpose in WWII was to defend U.S. from the direct threat of the evil forces against our democratic society. However, indirectly we ended Germany's persecution of the Jews and liberated a Nazi society dominated by lies of propaganda and censorship. In accomplishing this amazing feat, the greatest generation of Americans ever created a new responsibility for future generations of Americans: to protect the civil rights and free will of people all over the world.

Presently, my brother Mike, who will be stationed on the U.S.S. Dwight D. Eisenhower, as well as many cousins both local and abroad, now fight for the freedoms of a different people, the Iraqi people. Whether you or I agree with the Iraqi culture is not important. The fact is, they are people just as you and I, and these people deserve to live without fear and without persecution of their basic right to live as they choose.

So, as this first great victory against terrorism comes to a close, I thank God. I thank God not only for the incarceration of this evil man, but also for all our brothers, sisters, aunts, uncles, and cousins who have willingly taken on this great responsibility – the responsibility to spread free will and goodness throughout the world. I thank you all.

Seth Tressler
Mtn. Lake Park

To the Editor:

I am writing to inform you how landfill operations are affecting residents living in the vicinity of the Garrett County landfill on Oakland Sang Run Road. Although the landfill provides benefits for all Garrett County residents, there is a disproportionate share of negative environmental consequences, nuisance, and health issues resulting from the operation and expansion of the landfill. These are having an impact on an entire community of people.

An expansion of the landfill is under way. Assurances made to the public by officials at the original public permit hearing, and by landfill staff soliciting support, were that the construction and expansion of the landfill would not affect their properties. Residents were told they wouldn't be able to see it, smell it, or hear it, and "you will never know the landfill is there." Meeting presentation slides shown at the hearing indicated "Natural Woodlands for Noise Control" and maintaining "Buffer-Vegetated Areas Around Cells" as part of the operating and site plans for the landfill. Residents were told that an adequate, 500-foot natural woodland buffer zone would be maintained.

A timbering project in this area commenced in May and has clear-cut all trees to within 20 feet of adjacent properties. This are now looks like a bombed-out war zone. The 20 feet remaining provides no protection. Adjacent properties are now being directly exposed to landfill operations. Without these trees for buffer zone screening and water absorption, we are already experiencing public health hazards, nuisances, blowing litter, impacted air quality, odor, waste particles, dust, and elevated noise levels. There have been increases in vermin, insects, rodents, and scavengers. Uncontrolled heavy water run-off from the landfill, which is the highest point in the area, now flows unabated onto adjacent properties.

Clear-cutting so close to the property line and the lack of a buffer screening zone will adversely affect the quality of life of landfill neighbors, the environment, and property values. There are no standards in place at the landfill to adequately monitor and control air pollution. Odors causing eye irritation and breathing difficulty are cause for concern of respiratory ailments, cancer, and birth defects. Was this worth the $130,000 timber sale profits? The promises made to the public to secure the original permits have now been forgotten. What good is "Public Participation and Stakeholder Involvement" if promises made to secure a permit are not kept, and no one is accountable?

A plausible/effective buffer zone area comparable to the natural woodlands originally promised needs to be re-established. The Solid Waste Program staff of the Maryland Department of the Environment has suggested establishing a berm to assist as a visual barrier. This, along with replacing tree cover, is a good forward step to help eliminate nuisances, and a start to address the health and environmental issues. The landfill's present plan of "placing stump and brush material in a windrow configuration" creates a nuisance next to bordering properties and is insufficient protection.

The landfill is constructed on an old mining operation and is above a large aquifer. Former mine contamination is still present and is especially dangerous as the site is constructed upon. Chemical weathering of mining talus elevates metal concentration levels. When landfill cover is done with contaminated soil this adds to the contamination. Exposed mining talus impacts ground water and air quality, causing health risks to surrounding homes. Landfill design, location, and construction assumptions originally made are outdated, insufficient, and did not adequately factor acid mine drainage generation and migration.

There is acid mine contamination coming from the spring of the Weimer property, which is down slope of the present cell and has the smell of raw sewage permeating the area. This contamination did not exist or manifest itself prior to the development of the landfill in this area. The Weimer spring provided all the water for generations of the family. This acid mine seep creates a "dead zone" in the stream that is a tributary for the Youghiogheny River watershed basin. In July, Garrett County Health Department water sample results disclosed additional unsafe conditions exist, including coliform organisms, and stated, "an effort should be made to determine the cause of the positive result."

Since the new debris and materials field storage area and Cell #3 construction is adjacent to the present cell where there are observable problems, how can further construction continue on the same slope where there will be the same problems? There are many homes downhill from this area and it could affect another water run to the Youghiogheny River. Highly elevated levels of iron and turbidity in wells are reported by bordering properties.

Landfill operations have found a "loop hole." They can state that there have been mining operations on their property, but since the statutes of limitation have run out on the original mine owners, and they are now reclaiming the mined land, they have no responsibility for the consequences of these actions. The problems of mine contamination migration need to be addressed to eliminate the contamination, kept it from being perpetuated to other areas, and incorporate appropriate design changes. The present plan to control water run-off and erosion is not working to the degree necessary to keep landfill, acid mine contamination, and water run-off from overflowing onto adjacent properties and the stream.

These landfill issues were made known to the Garrett County Board of Commissioners at meetings conducted on May 9 and August 4, and in letters sent on May 31, June 26, August 5, and October 3. Their response has been to tell residents that the landfill operations are authorized by a permit issued in 1991 by the Maryland Department of the Environment, and in accordance with plans and requirements in effect at that time.

This is why we need meaningful standards, new regulations, ordinances, laws, and rules to adequately protect our health and environment. Present ones are too few, too low, and ineffective, or are not always followed. Standards need to be established to monitor, control, report, and react to air quality. The EPA standards should be minimums. Water supplies must be more effectively monitored. Adjacent properties, wells, and streams should be included in the monitoring program.

It is hoped that actions can be taken so the landfill can become a better neighbor and reduce the risks to our health and environment. If this can't be done, perhaps landfill activities should be suspended or the site closed. A moratorium on further expansion should be placed on the present cell slope area. Proposed Cell #3 and the new debris and materials field storage area should be abandoned and relocated farther away from the property lines and off the present slope that is already experiencing seep problems. This area should be re-established as the natural woodlands buffer zone originally promised. A sense of aesthetics should surround the landfill.

Will Hebden



LOU DICARLO
THE STAINED GLASS MAN
GREAT XMAS GIFTS!
214 1 St. Mtn. Lake Park, MD
301-334-8222

LAMINATED PRODUCTS NOW AVAILABLE AT
The Republican
Bookmark size
$1.00 Each
Perfect for laminating short news stories and obituaries!

PINE Lodge STEAKHOUSE
DEEP CREEK LAKE, MD
301-387-6500
Located at The Fort in McHenry

Join Pine Lodge Steakhouse for our New Year's Eve festivities!
•Specials on champagne & wine all evening
•Champagne toast at midnight
•Live entertainment and karoke provided by Johnny Rock Music
•Prizes and giveaways all evening
•Full menu served
•Serving dinner from 4 pm - Midnight
•Bar open until 2 am
No reservations accepted

SMILEY'S
301-389-0059
Located at The Fort in McHenry
Smiley's Fun Zone
New Year's Eve
Pizza Buffet &
Unlimited Lazer Tag
$15 • 8 pm - Midnight
Save $5 on Old Time Photos!
Pictures with Santa
This Fri. & Sat., Dec. 19 & 20
6pm-9pm at Smiley's
Holiday Gift Card Bonus Special!
Receive 10% added value on Gift Cards purchased before Jan. 1, 2004
Mention this ad and receive additional 10% value toward gift card!
Gift cards are valid at Pine Lodge Steakhouse & Smiley's Fun Zone. No service fees. www.smileysfunzone.com

TPM
TOTAL PROPERTY MANAGEMENT
Dear Garrett County residents and businesses,
We at Total Property Management would like to introduce ourselves. We are a new local business that supplies the services of snow plowing/removal, firewood delivery, and a full regimen of spring/summer activities such as lawn care, landscaping, and overall outside property maintenance and beautification. As such, our driving goal is and will always be to grow our business with timely and quality services at competitive prices.
If you haven't yet lined up snow removal services for your home, business or subdivision, or if you find yourself currently waiting hours to get your parking areas, driveways, or sidewalks cleared (yes! We do sidewalks, too) now is the time to contact us. Catering to residences, subdivisions and small- and medium-size businesses, you are sure to be near the top of our lists, not the bottom. So, if you would like to start being one of the first places plowed when it snows, give us a call. It will be our pleasure to serve you.
Thank you from the management, family and friends at Total Property Management.
Happy Holidays!
Taking Orders for Snow Plowing/Removal and Firewood Delivery NOW!
Call 301-746-8756 or 301-616-8756

OBITUARIES

ANDERSON, Rev. William E Sr., 72, Terra Alta, W.Va.

BENSON, Jean J., 84, Oak Harbor, Wash.

BOWSER, Charles E., 92, Accident.

CHEEK, Darlene K., 56, Bel Air.

GONDER, Patricia J., 76, Oakland.

LEFFERTS, John C., 83, Friendsville.

MILLER, Ernest L., 71, Keyser, W.Va.

RIEHL, Richard M., 73, Deep Creek Lake.

SAVAGE, Robert O., 80, Friendsville.

SHARPLESS, Leslie H., 79, Kearneysville, W.Va., formerly of Kitzmiller.

STIMAK, Robin L., 46, Mtn. Lake Park.

THOMAN, William A., 60, Frostburg.

WOLF, Betty L., 78, Kitzmiller.

JEAN J. BENSON

Jean Josephine "Jo" Benson, 84, Oak Harbor, Wash., died Monday, Dec. 8, 2003, at Whidbey General Hospital, Coupeville, Wash.

Born Sept. 15, 1919, in Horse Shoe Run, W.Va., she was a daughter of the late Camden and Ella May Winters. She was also preceded in death by three sisters, Hazel Jackson, Mabel Hathaway, and Eldean Lantz.

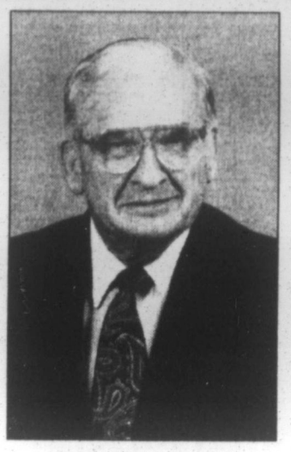
She was a graduate of Oakland High School.

She is survived by her husband, Milo Benson, Oak Harbor; two sons, Joseph Camden Alvey and Allen Douglas Alvey, Waldorf; one sister, Grace Full, Parkersburg, W.Va.; six grandchildren; and nine great-grandchildren.

Friends were received at the Burley Funeral Chapel, Oak Harbor.

A graveside service was held at the Maple Leaf Cemetery, and a service followed at the First United Methodist Church, Oak Harbor, on Thursday, Dec. 11, with the Rev. David Lura officiating.

Visit *The Republican* Website at www.therepublicannews.com



REV. WILLIAM E. ANDERSON SR.

Rev. William E. Anderson Sr., 72, Terra Alta, W.Va., died Monday, Dec. 15, 2003, at his home.

Born Oct. 18, 1931, in Georgetown, W.Va., he was a son of the late Jacob W. Anderson and Faye E. (Cramer) (Anderson) Gardner. He was also preceded in death by his stepfather, Charles L. Gardner; one son, Jeffrey Anderson; two brothers, John R. Anderson Sr. and Ernest Anderson; and two sisters, Wilma Sines and Patty Rogers.

He was a member of the Trinity United Methodist Church, Terra Alta. For 23 years, from 1975 to 1998, he pastored churches throughout West Virginia for the United Methodist Church. He was a graduate of Potomac State College and the seminary in Washington, D.C.

He served in the U.S. Navy for four years, and retired as a master sergeant after 16 years of service in the U.S. Army. He was a member of the Terra Alta VFW. He served as the mayor of Terra Alta, and served as chaplain at Garrett County Memorial Hospital, Oakland, and Preston Memorial Hospital, Kingwood, W.Va.

He is survived by his wife, Nola V. "Joann" (Mersing) Anderson; two daughters, Karen A. Nordeck and Linda J. Boatman, both of Terra Alta; two sons, William E. Anderson Jr. and Larry A. Anderson, both of Terra Alta; three sisters, Roxie Kress, Stowe, Ohio, Betty Barstow, Minneapolis, Minn., and Doris Metheny, Terra Alta; two brothers, Russell Anderson and Donald Anderson, both of Minneapolis; 15 grandchildren; and seven great-grandchildren.

Friends were received at the Stewart Funeral Home, Oakland.

A service was held at the Trinity United Methodist Church, Terra Alta, today, Thursday, Dec. 18, with the Rev. Ernie Metheny and Rev. Neil Parsons officiating.

Interment was in the Terra Alta Cemetery.

Military honors were accorded at the cemetery by members of the various veterans' organizations in southern Garrett County.

The family requests that memorials take the form of contributions to Hospice Care Corporation, P.O. Box 760, Arthurdale, WV 26520.



DARLENE K. CHEEK

Darlene Kay Cheek, 56, Bel Air, died Sunday, Dec. 14, 2003, at her residence.

Born in Oakland, she was a daughter of the late Clinton Ray and Prema Clara Friend Bowman. She was also preceded in death by one brother, James Alan Bowman.

She and her husband of 34 years, Larry, owned and operated a Crown Station in Bel Air, and an Exxon Station in Havre de Grace for many years. She was a manager in the ladies department for Wal-Mart, Elkton, and Adolpho, Perryville.

At the onset of her illness, she was owner and operator of her own medical delivery service traveling to numerous states. She graduated from Southern High School, Oakland, and was a lifetime member of DAV in Perry Point.

She is survived by her husband, Larry A. Cheek; two sons, Christopher Otis Cheek, Fawn Grove, Pa., and Matthew Scott Cheek, Dublin; three brothers, Clifford Ray Bowman, Angola, La., Ricky Lee Bowman, Mtn. Lake Park, and Milton "Buck" Reed Bowman, Delray, W.Va.; three sisters, Patty Lou Glotfelty, McHenry, Bonnie Sue Lewis, Oakland, and Pamla Gail Dixon, Friendsville; two grandchildren; and one step-granddaughter.

A service was held in McComas Funeral Home, Bel Air, on Wednesday, Dec. 17, with the Rev. Clarence Rowland, Rev. Rick Layton, and Rev. Mary Jane White officiating.

Interment was in the Bel Air Memorial Gardens.

In lieu of flowers, those who desire may contribute to the Northern Chesapeake Hospice, 229 E. Main Street, Elkton, MD 21921; the American Cancer Society, P.O. Box 572, Bel Air, MD 21014; or Cystic-Fibrosis–Maryland Chapter Foundation, 10616 Beaver Dam Road, Hunt Valley, MD 21030.

BETTY L. WOLF

Betty L. Wolf, 78, Kitzmiller, died Thursday, Dec. 11, 2003, at Garrett County Memorial Hospital, Oakland.

Born Oct. 27, 1925, in Kitzmiller, she was a daughter of the late Guy L. and Edith (Davis) Reel. She was also preceded in death by her husband, Gilbert Wolf; and one daughter, Brenda Pacocha.

Surviving are one daughter, Sandra K. Ellmore, Lynchburg, Va.; one sister, Janet Elmore, North Fort Myers, Fla.; two granddaughters; and three great-grandchildren.

Friends were received at the David A. Burdock Funeral Home, Kitzmiller, where a service was held Sunday, Dec. 14, with the Rev. Sam Calhoun officiating.

Interment was in the Kalbaugh Cemetery, Elk Garden, W.Va.

ROBIN L. STIMAK

Robin Lee Stimak, 46, Mtn. Lake Park, died Thursday, Dec. 11, 2003, as the result of an automobile accident. See front page for complete story.

Born Nov. 6, 1957, in Charleroi, Pa., she was a daughter of the late Robert Tressler and Rita (Jesick) Tressler.

She is survived by her husband, Paul R. Stimak; three daughters, Asya M. Stimak, Ashley A. Stimak, and Arley E. Stimak, all of Mtn. Lake Park; three brothers, Sean McGurk, Indiana, Rolando Tressler, Dunbar, Pa., and Ryan Tressler, Mt. Pleasant, Pa.; and one sister, Janet Rocklidge, Charleroi.

Friends were received at the Durst Funeral Home, Oakland, where a service was held on Tuesday, Dec. 16, with the Rev. Dennis Leatherman officiating.

At her request, her body was cremated.

ROBERT O. SAVAGE

Robert Owen Savage, 80, Friendsville, who died Tuesday Dec. 16, 2003, was a member of the Woodmen of the World, Lodge 45, Friendsville.

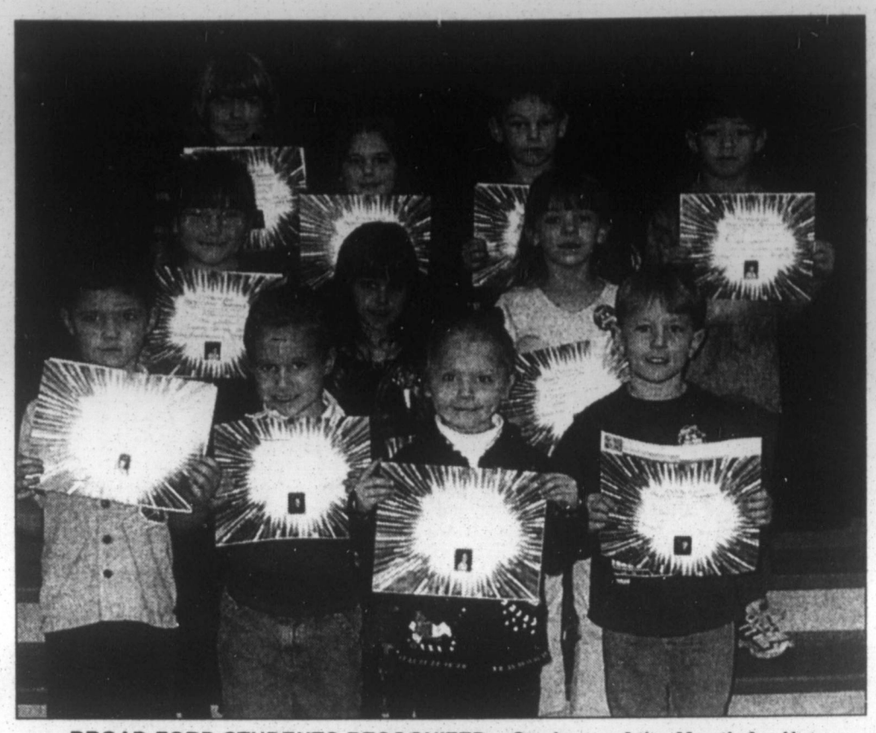
His complete obituary appears on page C-8.

Obituary Policy

The Republican reserves the right to edit obituaries to conform to the guidelines established by the editorial department. The publishing of obituaries is a complimentary service.

Those individuals wishing to have an unedited obituary published may do so for a per-column-inch charge.

Continued on Page C-8



BROAD FORD STUDENTS RECOGNIZED – Students of the Month for November were recently recognized at Broad Ford Elementary School for demonstrating "caring" and "giving." In the top photo are the kindergartners, first graders, and second graders. In the front, from the left, are kindergartners Alex Roy, Tyler Fazenbaker, MacKenzie Smith, and Corey Horner. In the middle are first graders Ariel Landis, Nicole McClosky, and Lorianne Kestner. In the back are second graders Taylor Dick, Jenna Sue Bassford, Ryan Cosner, and Cody Lambert. In the bottom photo are the third, fourth, and fifth graders. In the front are fourth graders Carrie Herman, Kassi Smith, Rebecca O'Brien, and Ben Rodeheaver. In the middle are fourth graders Leah Mowbray, Kenny Harvey, Briana Wagner, and Alycia Horner. In the back are fifth graders Lydia Kinch and Austin Browning. Absent from the photo are Morgan Smith and Samantha Richards.



New Arrivals

A son, Aaron Nicholas, was born Dec. 5 at Garrett County Memorial Hospital to Craig A. and Christy L. Robinson Calhoun, Oakland.

A son was born Dec. 7 at Garrett Memorial to Jamie L. and Loretta Sisler Glotfelty, Oakland.

A daughter, Josephine Christine, was born Nov. 29 at Garrett County Memorial Hospital to Jarrad and Christle Kinser Henderson, Deer Park.

WEATHER

OAKLAND

	Hi	Low	Sn	Pr
12/11	31	28	1	.72
12/12	28	22		
12/13	24	9		
12/14	37	19	9"	.85
12/15	27	23	2½"	.15
12/16	54	4		
12/17	30	21	1"	.15

KEYSER'S RIDGE

	Hi	Low	Sn	Pr
12/11	31	26		.47
12/15	29	11	13½"	
12/16	43	21		
12/17	52	27	6"	

Hilltop Inn Restaurant & Lounge
Route 40
2 miles east of Grantsville
301-895-5168
All Day Friday
All You Can Eat Fish Fry, includes choice of Potato or Vegetable & Salad Bar $9.50
Fried Fish or Clams includes choice of Potato or Vegetable and Salad $7.95
Saturday Special
Buffet, includes Salad Bar, Dessert Table and Beverage
Sunday Special
Happy Holidays and Thank you for your patronage. We will reopen Friday, January 9, 2004, at 4 p.m.
Hours: Tues. - Thurs. 11 AM - 7 PM
Fri. - Sat. 11 AM - 8:30 PM
Sunday 11 AM - 6 PM

Robert O. Kazary
ATTORNEY AT LAW
Real Estate • Estates • Business • Personal Injury
Grantsville Office Phone: 301-895-3138
Cumberland Office Phone: 301-777-8822

Thank You
I would like to thank everyone who sent cards and flowers on my birthday.
Wishing each of you a Merry Christmas.
Lucille Shorb

PLEASING GOD!
FAMILY CONFERENCE With DR. BILL BEHRENS Jan. 4-9
MTN.LAKE INDEPENDENT BAPTIST CHURCH
Pastor Dennis Leatherman
1005 Broadford Road, Oakland, MD
Call 301-334-3234 or 301-334-4042
LET GOD BRING REVIVAL TO YOUR FAMILY!

LOU DICARLO THE STAINED GLASS MAN
GREAT XMAS GIFTS!
214 1 St. Mtn. Lake Park, MD
301-334-8222

TWR COMMUNICATIONS
12743 Garrett Highway
Oakland, MD 21550
301-334-2488
Paging Special*
- 1 Year Numeric Service
- Numeric Pager
- Activation Fee Waived
- Free Voicemail

All for 1 Low Price of Just: $90.00

Internet Special*
- 1-year of Dial-Up Internet Service
- Unlimited Access
- 1 Free E-mail Address
- Free Technical Support

All for 1 Low Price of Just: $144.00

Cellular Phone Special*
- 1500 Anytime Minutes
- 48 State Toll Free Long Distance
- Unlimited Nights and Weekends
- Free and Very Inexpensive Cellular Phones

All this and more for only: $39.99 Monthly

TWR also offers Security Systems, PC Repair, Telephone Answering Service, and Two-Way Radio Service

*Certain Restrictions may apply
*Cellular Service Requires Credit Approval
CELLULARONE from Dobson Cellular Systems

Thank You!!!!

My family and I thank everyone for their help and support following my accident on October 25, when I fell and broke my left hip and left shoulder. I spent 26 days in Garrett County Memorial Hospital, mostly in the Subacute Unit. I have been recovering at home since November 20.

I would especially like to thank the following:

* Members of the Northern Rescue Squad
* Doctors and staff of the Garrett County Memorial Hospital Emergency Room
* Dr. David Tuel and his staff
* Dr. Walter Naumann
* The Staff of the Garrett County Memorial Hospital especially in the Subacute Unit including doctors, nurses, aids, therapists, nutritionists, kitchen staff, activities director, housekeeping, and anyone else supporting my care
* Fellow patients
* Garrett County Health Dept. nurses and therapist
* All who took the time for visits and telephone calls including family, friends and fellow pastors
* All individuals, organizations and churches that supported me with prayer and cards
* Friends and caregivers who assisted with the care of my wife during this period

May God bless each of you with His Love and presence.

The Rev. William E. Carlson, Pastor Emeritus
Accident Evangelical Lutheran Parish

GARRETT COLLEGE WISHES YOU AND YOUR FAMILY...



Happy Holidays!

Garrett College, 687 Mosser Road,
McHenry, Maryland 21541
301-387-3000
www.garrettcollege.edu

Garrett College

The college will be closed December 22, 2003 - January 4, 2004

Baby Boomer Generation Advised To Face Facts About Aging Parents

The Eldercare Locator, a nationwide service funded by the U.S. Administration on Aging that links older persons and their families to aging services, has announced the release of an action plan designed to encourage adults of the "baby boomer" generation to "face the facts" about their older relatives.

The guide, titled *Face the Facts: Topics to Discuss Now with Your Aging Parents*, is a checklist of financial, legal, and health insurance issues that persons in the boomer age group should be discussing with their parents.

"Over the years, the Eldercare Locator has seen an increase in inquiries from Americans in a crunch — people who need services to help determine what legal, financial, and health care options are available to their older relatives," said Josefina Carbonell, assistant secretary for aging at the U.S. Dept. of Health and Human Services. "This holiday season, we strongly encourage baby boomers to plan ahead by initiating an open conversation with their older relatives about issues that typically don't come up naturally." These issues can include power of attorney, Social Security, and long-term care insurance.

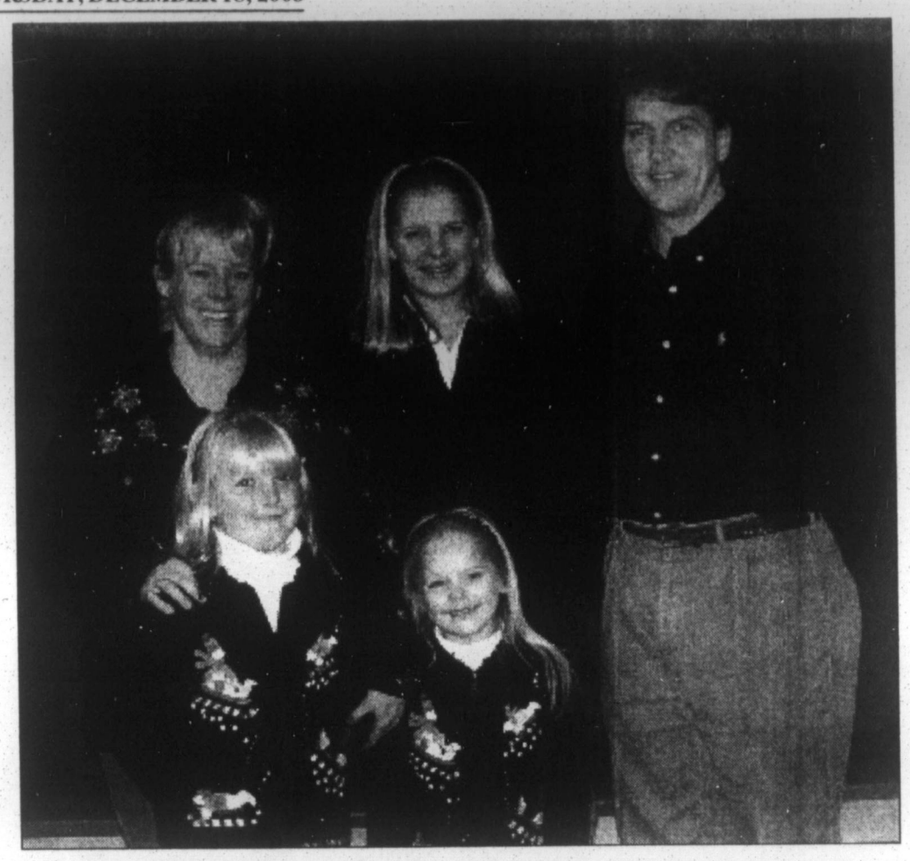
The Eldercare Locator reports receiving more than 10,000 calls per month from older adults and caregivers looking for information and services. Financial and legal issues are two of the most requested topics of information, a spokesperson said, with callers seeking services ranging from help in paying percent of the calls are from older adults themselves, while 41 percent are from family caregivers including adult children, spouses, siblings, and other relatives.

Face the Facts covers such issues as financial, legal, and health insurance information. Persons may find out what financial benefits are covered by Social Security and pensions, and if other financial programs may be available to them. Living will information is included in the guide, as well as Medicare and Medicaid benefit information.

The guide offers information on long-term care insurance, as well as home health.

The guide is being launched at this time of year, the spokesperson said, because families will be more likely to be together for the holidays. This should afford them the opportunity to discuss these issues.

"Initiating a non-threatening conversation about income and wills and health needs is not always easy to do," said Sandy Markwood, CEO of the National Association of Area Agencies on Aging. "It's all about realizing that the conversation is essential and remaining sensitive to the personality dynamics between yourself and the care recipient." Communication tips are also provided in *Face the Facts*.



BROAD FORD FAMILY HONORED – The Broad Ford Elementary School Family of the Month for November was Larry and Kim Smith and their three daughters, Abbi, Kassi, and MacKenzie. Kassi, front left, and MacKenzie, front right, were also Students of the Month for "caring" and "giving." This family has given to the school numerous volunteer hours. Kim is a parent volunteer, and Larry is the treasurer of the Bobcat Parent Group for the school. " We are so fortunate to have this family in our district," said Doug Gaither, principal. The family received a gift certificate to a McHenry restaurant.

Average Age Of First-Time Moms Jumps 4½ Years In Md.

by Sofia Kosmetatos

SCAGGSVILLE – Laurie Collins once thought she might never have children. When she finally did have her first, in 1992, she was 33 years old – more than eight years older than the average first-time American mom was at the time.

By then she had remarried, finished graduate school, and had a good job that would allow her to spend a lot of time with her newborn. She and her husband, Ken Chow, who planned Brian's birth carefully, felt secure and ready. What they did not feel was old.

"It didn't feel at all late to me," Collins said, especially since the other first-time moms around her in California's Silicon Valley, where Collins and Chow lived at the time, all appeared to be around her age. But when she had Brian, the average age of first-time American moms was 24.4 years old.

By 2000, the average had inched up to 24.9 years, capping a steady rise since 1970, when the average age of first-time moms was 21.4, according to a 2002 report from the Centers for Disease Control and Prevention's National Center for Health Statistics.

The increase was even greater in Maryland, where the average age for first-time mothers rose 4.5 years, from 21.6 years in 1970 to 26.1 years in 2000. Maryland was one of eight states that reported an increase of more than four years during the period.

Massachusetts had the highest increase and the highest average age, rising 5.3 years to and average age of 27.8 in 2000.

The CDC report attributed the delay in births, in part, to women's education and career goals. Collins, who changed jobs to be able to spend more time with her children – Brian's brother, Evan, was born seven years ago – said managing work and kids remains a challenge.

Like many working parents, Collins and Chow struggle with what she calls a "time battle." She works full time as a resource teacher with the Howard County public schools, and Chow is the vice president of marketing for Group One, a local software company.

The challenge starts with the long days. For Collins, weekdays usually start at 4:45 a.m. and do not end until after 9:30 p.m., when the kids go to bed. They are not much shorter for Chow, who rises later, but works longer hours.

"We don't get to sit down until the kids go to sleep," she said.

On a recent Sunday at their Scaggsville home, Collins and Chow ordered pizza and wings for dinner. Brian and Evan had a friend over, and the boys played video games and watched television – a treat, since they had no school on that particular Monday. On a school night, the boys would be doing their homework.

Collins, 44, and Chow, 43, say their life is not any different from younger parents' lives. Their age did not mean they had more parenting knowledge. They balance work and spending time with their kids. They rush to the doctor and to parent-teacher meetings. They calm sibling spats. And they learn how best to manage as they go.

"We don't know anything more than they do," Collins said.

Awards $132K

Continued from Page A-1

partment of Housing and Community Development (DHCD). The program is designed to assist urban neighborhoods, suburban communities and small towns that are experiencing decline and disinvestment, but have the potential, with modest public and private investment, to be "vibrant places to live and work," according to the DHCD.

New legislation sponsored in 2003 by Delegate Maggie McIntosh, District 43, Baltimore City, introduced two additional components to the Community Legacy program. Neighborhood Intervention–Community Development Financial Institution (CDFI) and Neighborhood Intervention–Demolition will provide funding to CDFIs and their partners to purchase and redevelop vacant properties and demolish dangerous properties.

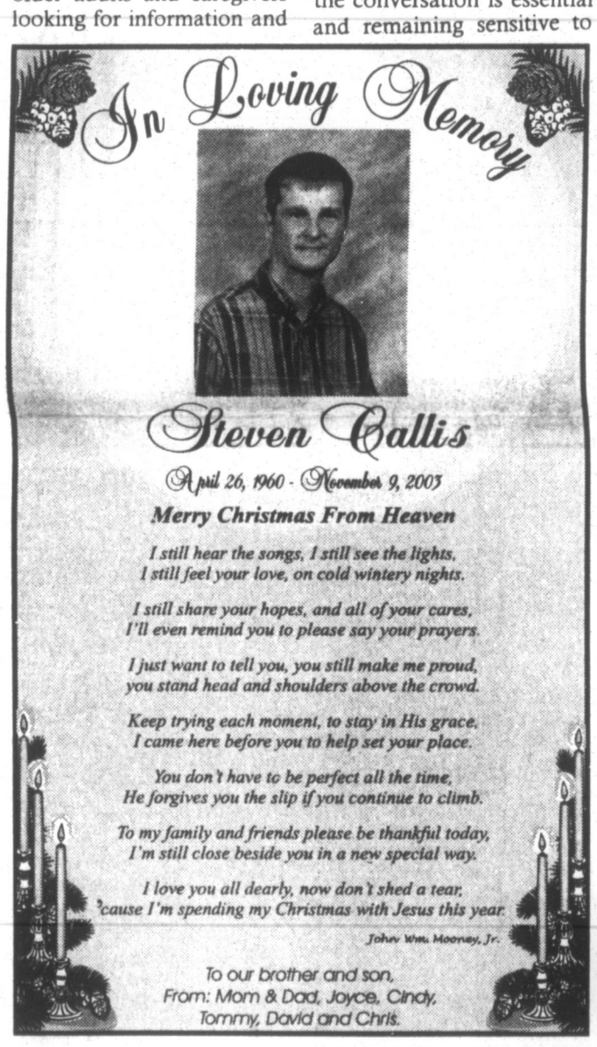
"This new legislation prevents otherwise stable neighborhoods from becoming Community Legacy areas," DHCD Secretary Victor L. Hoskins said. "We come into the area and take care of one vacant house or building and carve out the problem before it becomes a threat for the community."

Neighborhoods participating in the program must develop a comprehensive revitalization plan that responds to local needs. Each Community Legacy application must propose benchmarks to measure quarterly progress.

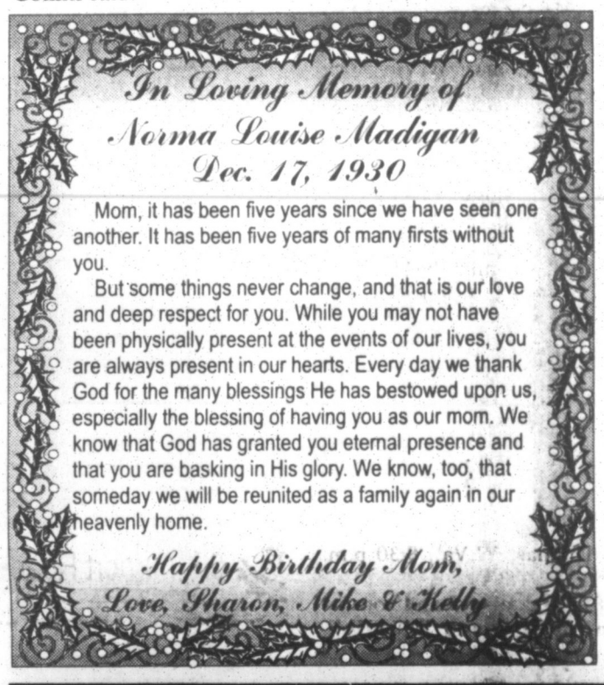
LOU DICARLO THE STAINED GLASS MAN
GREAT XMAS GIFTS!
214 I St. Mtn. Lake Park, MD
301-334-8222

INVENTORY CLEARANCE Sale
Now thru Dec. 24, 2003
In-Stock Items Only
We will be closed
December 25, 03-Jan. 1, 04
Unfinished Business
114 S. 2nd. St., Downtown Oakland
301-533-4495
Mon.-Fri., 10-5; Sat., 10-1

A GREAT IDEA!
Advertising is the most effective and economical way to help build your business.
Advertising in *The Republican* will attract prospects right where they live, who are ready, willing and able to buy. For information on advertising call today!
The Republican
Oakland
301-334-3963
Grantsville
301-895-5827

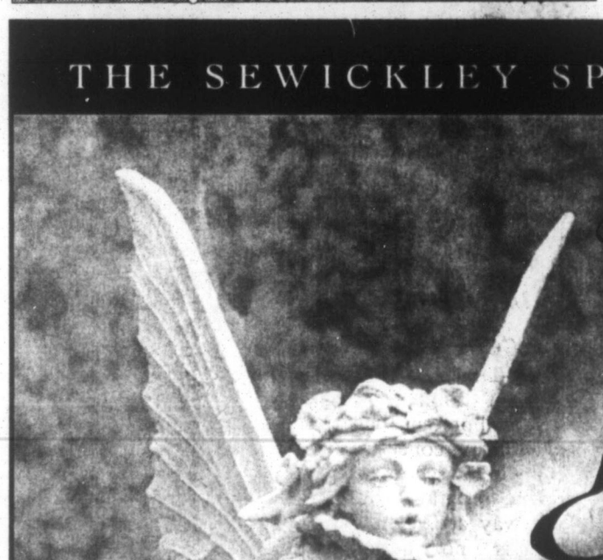


LOU DICARLO THE STAINED GLASS MAN
GREAT XMAS GIFTS!
214 I St. Mtn. Lake Park, MD
301-334-8222



Schoolhouse Earth
peace.
May the holiday season bring peace to your soul and joy to your heart.
We at Schoolhouse Earth extend our deepest gratitude to all our customers and friends, and wish you a holiday season of love.
Please join us during our **extended hours** during the Christmas Season.
Monday through Saturday 10-8
Sunday 10-6
Schoolhouse Earth • 301-746-8603
2 miles north of Deep Creek Lake on Rt. 42 • www. schoolhouseearth.com

LOU DICARLO THE STAINED GLASS MAN
GREAT XMAS GIFTS!
214 I St. Mtn. Lake Park, MD
301-334-8222



Arts at a Glance

Eight Days a Week .....

THURSDAY, Dec. 18

•Cumberland Theatre presents *A Christmas Carol*, Cumberland, 8 p.m. Admission, $16. (301-759-4990)

•Valley Ridge Theatre presents *The Best Christmas Pageant Ever*, Thomas, W.Va., 7:30 p.m. Admission, $5 adults; $3 children (304-463-3365)

FRIDAY, Dec. 19

•Cumberland Theatre presents *A Christmas Carol*, Cumberland, 8 p.m. Admission, $16. (301-759-4990)

•Valley Ridge Theatre presents *The Best Christmas Pageant Ever*, Thomas, W.Va., 7:30 p.m. Admission, $5 adults; $3 children (304-463-3365)

•Purple Fiddle Coffeehouse presents Celtic music with Wolf Creek Session and Keith & Joan Pitzer, Thomas, W.Va., 8:30 p.m. Admission, $5; children under 12, free. (304-463-4040)

•Hammers & Strings hosts "Friday Night Pickin'" jam session at VFW social hall, Deer Park, beginning at 7 p.m. (301-334-9109)

SATURDAY, Dec. 20

•Cumberland Theatre presents *A Christmas Carol*, Cumberland, 8 p.m. Admission, $16. (301-759-4990)

•Our Town Theatre hosts annual Christmas party for kids, grades K-5, at the theatre, Oakland. Reservations recommended. (301-334-5640)

•Purple Fiddle Coffeehouse presents newgrass with From the Hip, Thomas, W.Va., 8:30 p.m. Admission, $7. (304-463-4040)

•Mt. Top Promenaders Square Dance Club hosts western-style square dancing at Broad Ford Elementary School, Oakland, 7 p.m. $5 per couple. (301-334-1386)

•Valley Ridge Theatre presents *The Best Christmas Pageant Ever*, Thomas, W.Va., 7:30 p.m. Admission, $5 adults, $3 children (304-463-3365)

SUNDAY, Dec. 21

•Cumberland Theatre presents *A Christmas Carol*, Cumberland, 3 p.m. Admission, $16. (301-759-4990)

•Appalachian Ballet Theatre performs *The Nutcracker* at Allegany College Theatre, Cumberland, 2 p.m. Tickets, $10 adults; $5 seniors & children (301-729-6722 for reservations)

WEDNESDAY, Dec. 24

•Oakland community hosts Christmas caroling at the train station, Liberty Street, Oakland, 6-6:30 p.m. Free. (301-334-2691)

FRIDAY, Dec. 26

•Hammers & Strings hosts "Friday Night Pickin'" jam session at VFW social hall, Deer Park, beginning at 7 p.m. (301-334-9109)

•Purple Fiddle Coffeehouse presents Larry Keel Experience, Thomas, W.Va., 8:30 p.m. Admission, $12. (304-463-4040)

SATURDAY, Dec. 27

•Purple Fiddle Coffeehouse presents old time music with earthy and soulful lyrics by Meridian, Thomas, W.Va., 8:30 p.m. Admission, $7. (304-463-4040)

•The Inn at Point View, Deep Creek Lake, presents classical jazz guitarist Mike Gellar, 5:30 to 9 p.m., in the dining room. Admission, free. (301-387-5555)

SUNDAY, Dec. 28

•Purple Fiddle Coffeehouse presents a mixture of gospel, folk & hillbilly blues by Rob McNurlin and the Beatnik Cowboys, Thomas, W.Va., 8:30 p.m. Admission, $5; children under 12, free. (304-463-4040)

MONDAY, Dec. 29

•Purple Fiddle Coffeehouse presents acoustic explorations of psychedelic favorites rooted in Appalachia by Rusty String Mountain Band (formerly Easy Chair), Thomas, W.Va., 8:30 p.m. Admission, $5; children under 12, free. (304-463-4040)

TUESDAY, Dec. 30

•Purple Fiddle Coffeehouse presents Doc. Matt Lambert, Thomas, W.Va., 8:30 p.m. Admission, $5; children under 12, free. (304-463-4040)

WEDNESDAY, Dec. 31

•Purple Fiddle Coffeehouse presents Stewed Mulligan, Thomas, W.Va., 8:30 p.m. Admission, $15. (304-463-4040)

•The Inn at Point View, Deep Creek Lake, presents classical jazz pianist and vocalist Kimberly Andrews, performing 1940s jazz renditions of Dinah Washington, Billie Holiday, and Rosemary Clooney, 4 to 8:30 p.m. in the dining room . Admission, free. (301-387-5555)

SATURDAY, Jan. 3

•The Inn at Point View, Deep Creek Lake, presents classical jazz guitarist Mike Gellar, 5:30 to 9 p.m. in the dining room. Admission, free. (301-387-5555)

Serving the Garrett County Arts Community Since 1976

Garrett County Arts Council
206 E. Alder St., Oakland, MD 21550 301-334-6580

The Arts



McHENRY CHURCH TO HOST CHRISTMAS MUSICAL DRAMA – The church "on the hill" (McHenry United Methodist Church) just above the Route 219 intersection at 607 Mosser Road will host a "Christmas Musical Drama" on Sunday, Dec. 21, at 7 p.m. The public is invite to attend, and refreshments will be served. Seated are Lillian Reckner, pianist; and Doug Gaither, choir director. In the front are Ruby DeWitt, Jolene Scofield, Charee Reckner, Shelby Jean Paugh, Roseanne Sherwood, Leslie Gaither, and Michaele Puliti. In the second row are Harry Glotfelty, Gary Iden, Ed Bittinger, Arthur Coddington, and Charlie Lovell. In the back are Kevin Jones, Jim Logan, Jose Arbalada, Rev. Bill Dawson, Eddie DeWitt, and Del Carpenter. Not available for the photo were Maxine and Jimmy Ringer, Wanda Carpenter, Mary Walchek, Helen Cain, and Pastor Randy Nairn. Photo by Barbara Ann Reed, narrator for the program.

The Best Pageant Ever Playing At Valley Ridge

Valley Ridge Theatre in Thomas, W.Va., is celebrating the holiday season with a presentation of Barbara Robinson's *The Best Christmas Pageant Ever*. This children's Christmas classic has become a holiday favorite at theatres all across the country, according to a Valley Ridge spokesperson.

The story centers on the Herdmans, the "worst kids in the whole history of the world," and one particular Christmas when they bully their way into taking all of the leading roles in the yearly Christmas pageant. When the townspeople cram into the church on Christmas Eve, curious to see how the Herdmans will ruin the pageant, they are in for a surprise; the Christmas story takes on new meaning with the Herdmans at the helm.

The production brings together 22 child and 10 adult performers from throughout Tucker County, making *The Best Christmas Pageant Ever* the largest production Valley Ridge Theatre has ever undertaken. After a successful opening this past weekend, the play will continue its run with four more performances this coming weekend.

Performances will be at 7:30 p.m. this evening, Friday, and Saturday, Dec. 18-20, plus a 2 p.m. matinee on Sunday, Dec. 20. Tickets are $5 for adults and $3 for students and seniors.

For more information, or to make reservations, persons may call the box office at 304-463-3365.

Band, Choral Concert Tonight

The concert band and chorus of Southern High School will present their annual holiday concerts this evening in the school cafeteria. The program will get under way at 7 p.m., and there is no admission charge.

The band and chorus are under the direction of Richard Clever, who said that among the pieces to be performed by members of the band is an original arrangement by senior Adam Sincell.

McHenry United Methodist Church
Welcomes everyone to the "Church on the Hill"
Just above the Rt. 219 intersection at 477 Mosser Road
Christmas Candlelight Musical Drama
Sunday Evening, 7 pm
December 21
Doug Gaither, Choir/Director and Pianist
Lillian Reckner, Organist
Rev. Bill Dawson
301-387-9059
Please Join Us.
Refreshments Served.

DEEP CREEK AVIATION
Scenic Airplane Rides
Make A Great Christmas Gift!
Call for details
Gift Certificates Available
Located at Garrett County Airport
530 Airport Road•McHenry• 301-387-4100

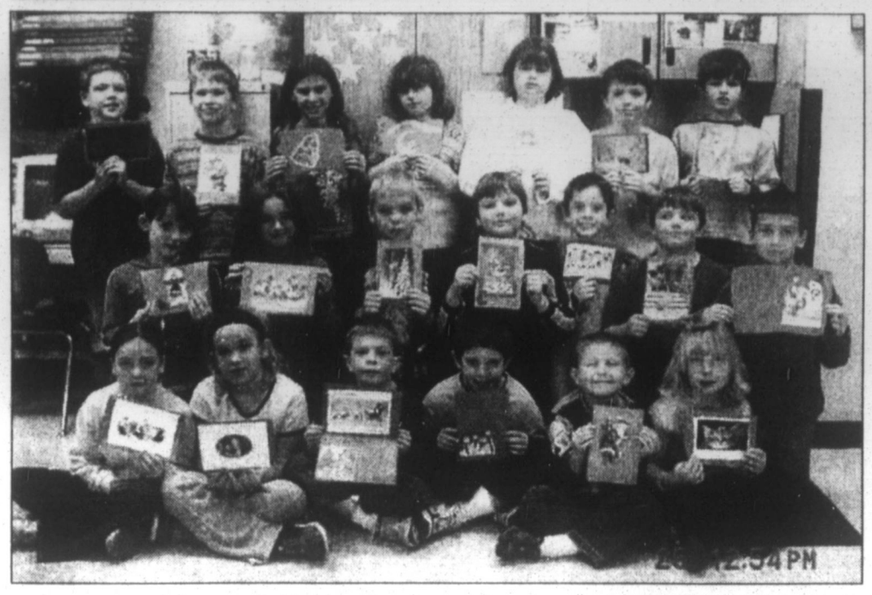
Reversible!

Marcus Two-Tone Reversible Belt $60
RUDY'S downtown Oakland
M-F 9-8; Sat. 9-5; Sun. 11-4
A Brighton MUST HAVE!

How Did You Know? I LOVE IT! It's Perfect!
AWESOME! Just What I Wanted!
LA-Z-BOY®
The Ultimate Comfort Gift!
Right now, you can bring home a genuine La-Z-Boy® recliner just in time for Christmas gift giving. Casual to classic, we have a wide selection of best-selling La-Z-Boy® styles in stock and ready for immediate delivery!
Prices start at $299.95
Gift Certificates Available

Fitzwater Furniture
Mtn. Lake Park, MD • 301-334-2612
Open Monday thru Saturday 9 to 5; Friday 'til 6
90 Days Same As Cash – See Store for Details
AWESOME! You Should've Had! What A Great Gift! I LOVE IT! How Did You Know? Just What I Wanted! It's Perfect!
Just What I Wanted! It's Perfect! What A Great Gift! HOW DID YOU KNOW?

EVERYTHING Must Go!
We're Open through Sat., Dec. 20, 10 am - 5 pm
Golf Lessons Buy 2 get third FREE!
All Clubs Discounted!
Shoes $10.00 Off
FREE GIFT WRAPPING!
Clothing BUY ONE GET ONE Free! Equal or lesser value
Oakland Golf Club
301-334-3883
2004 Golf Memberships Available!
Located on Oakland Sang Run Rd.



SENDING PACKAGES OVERSEAS – Anna Miller's and Doris Cooper's third grade class at Accident Elementary School recently made Christmas cards and prepared a package to send to Sgt. Aaron Miller of Accident, who will distribute the cards to fellow soldiers. Sgt. Miller was recently deployed to South Korea with the 2nd Engineer Battalion of the U. S. Army. The students are pictured above.

Fatal Crashes Disproportionately Higher In State's Rural Counties

by Alexis Meneses Miyashita

WASHINGTON – Rural counties accounted for 24 percent of the state population, but 36 percent of the fatal crashes over the better part of a decade, an anomaly that experts blame largely on the design of country roads.

"Rural roads, in general, are more dangerous than well-engineered roads," said Tim Hurd, a National Highway Traffic Safety Administration spokesman, who added that the disproportionate number of fatal rural accidents is "typical."

Capital News Service compared NHTSA data on fatal accidents between 1994 and 2002 – a period that saw 5,175 deadly crashes in the state – with population numbers for the same period. The analysis showed that 3,312, or 64 percent, of the accidents occurred in the seven largest jurisdictions in the state: Baltimore City and Montgomery, Prince George's, Baltimore, Anne Arundel, Howard and Harford counties. But those seven accounted for an average of 76 percent of the total state population over the period.

Even though more fatal crashes happened in the "big seven" counties, experts agree that the risk of an accident on rural roads is higher.

"In rural areas there are fewer crashes but a much higher proportion of serious injuries or fatal crashes," said Gerald Donaldson, senior research director for the Advocates for Highway and Auto Safety. Donaldson cited several risk factors associated with driving in rural areas, in addition to the fact that the roads themselves are not as safe. He said those roads are much less congested, which allows for people to drive at higher speeds.

Hurd said that the way rural roads are laid out – two-lane, narrow and windy, and often poorly lit at night – enhances the risk of getting into an accident. These risks are often compounded by a lack of safety measures such as guardrails that would prevent vehicles from hitting trees or other objects on the side of the road or from going down a ditch, said Tom Hicks, director of the Maryland Safety Highway Administration's Office of Traffic Safety.

"We encourage local governments to correct these situations," Hicks said, noting that the standards set in several rural areas are "somewhat less stringent" than on major federal highways.

Another factor is emergency response, which can be slower in rural counties.

"In rural areas, if it's a single-vehicle crash, the person may not be discovered for a while," said Beth Baker, regional administrator for the NHTSA.

"It's important for a seriously injured person to get to a trauma center as quickly as possible, Baker said. But since "trauma centers tend to be located in highly populated areas," the chances of responding within the critical hour after a serious accident are lower, she said.

Law enforcement officials said there are a variety of reasons contributing to fatal crashes, but most of these accidents happen because of driver inattention.

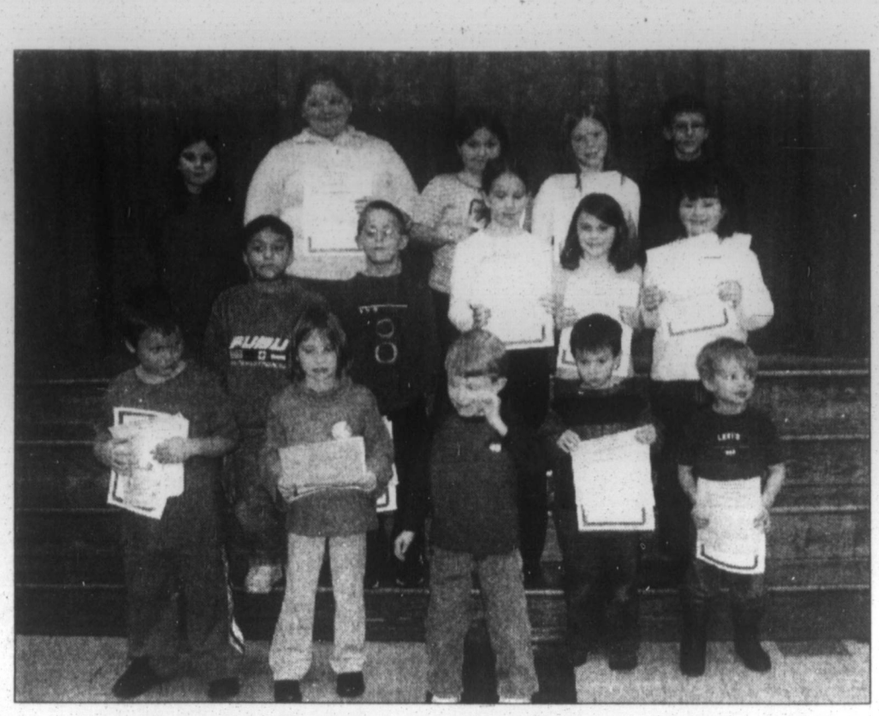
"Each of the crashes has had different types of circumstances," said Maryland State Police Capt. Scott Yinger of the Carroll County barrack. He said there have been 22 fatal crashes in the county this year, three more than in all of 2002.

Yinger mentioned undivided highways and poor shoulders as risk factors. But some police said comparing rural to urban accidents is meaningless, since the average small county has very few driving deaths in a year.

"Anytime you have an accident it's a problem," said Capt. George Ball of the Talbot County Sheriff's Office. "But we have so few anyway."

Sgt. Thornnie Rouse, a spokesman for the Maryland State Police, said speed on rural roads may be a factor, and his agency responds accordingly. But he said the best measure against an accident is driver attention and discretion.

"You can't drive at 55 in fog," he said. "You need to slow down and adjust your speed."



CHARACTER TRAIT HONORED AT DENNETT ROAD – Students at Dennett Road Elementary School were recently recognized for "caring" in the month of November. In the front, from the left, are Christian Norris, Alexis Wilson, Tyler Harman, Ethan Bittinger, and Matthew Stemple. In the middle are Nino Pilar, Landon Todd, Samantha Bessey, Tess Watson, and Angelia Hardesty. In the back are Grace Stegall, Taylor Kisselovich, Anna Friend, Vicktoria Stevens, and Timmy Schmidt.

Number Of Missing Marylanders Gets Little Attention From Media

by Bethany Broida

ANNAPOLIS – Valerie Littleton was last seen having dinner alone at Denny's before she simply vanished. The only real clue she left behind was the contents of her purse, found in the restaurant bathroom.

Littleton, 46, a divorced mother of two from Severn who has been gone more than a year, is one of almost 3,000 adults and children missing from Maryland, according to the National Crime Information Center. Their disappearances leave their families searching for answers.

Even though some missing persons cases receive an abundance of national media exposure – like the recent story of North Dakota college student Dru Sjodin, or the Elizabeth Smart case in Utah – the majority of cases receive little, if any, coverage.

But it's publicity that can provide information crucial to locating the missing person. The Maryland Center for Missing Children reports one in six missing juveniles is located because of a publicized photograph, and Carla Proudfoot, the center director, said it is the No. 1 way a child is found.

"The ones that get the news coverage are the blonde-haired, blue-eyed very attractive ones that no one wants to see get hurt," said Kylen Johnson, the Maryland area director for the Doe Network and founder of Maryland Missing. "It is very unfortunate, but that is what sells."

Others, like Anne Arundel County detective Sheyn Brezniak, the detective on the Littleton case, are not as cynical. Every case is different, Brezniak said, but the media tend to focus on cases where something is unique or there is a large amount of information to report.

The dearth of news coverage leaves the victims' families frantically searching for ways to show pictures, tell stories, and draw attention to their loved one's disappearance, all in the hopes they'll be found.

"Press coverage is vital," said Kim Pasqualini, president of the Nation's Missing Children Inc., which is the only organization that tracks missing adults. She said there is a cooperative relationship between organizations like hers, the police, the media, and the public.

An adult gone missing doesn't get the same attention as a child who's disappeared. And tracking missing adults is more difficult.

While the vast majority of all missing persons turn up after a week, some are never located. And particularly with adults, there are issues of domestic violence, substance abuse and mental health problems. In addition, police are not required to report missing adults as they are with children.

For Littleton's family, coverage has been scarce, her sister Stephanie Gorman said. The family has been turned away from television's "America's Most Wanted" and "Unsolved Mysteries" because of the sheer volume of missing persons cases in the country. Efforts to get Littleton's story on local news programs have been similarly rebuffed. In addition, the family has been unsuccessful in its efforts to meet with Gov. Robert Ehrlich and Anne Arundel county executive Janet Owens to call attention to their case.

"The holidays are really hard for the family," Gorman said. "She was such a wonderful sister with a great sense of humor."

For now, Anne Arundel County detectives are at a virtual standstill on the Littleton case. While they are still actively working on it, they don't have any positive leads. Brezniak said he believes that Littleton is still alive and may be living under an alias, but the longer she remains missing, the colder the trail grows.

All that detectives and Littleton's family really have to go on is a video from the Severn Denny's proving she was there and the contents of her purse that were found in a trash can in the woman's restroom.

"All it takes is a lead," Brezniak said. "It doesn't take 10 leads. Someone just has to see her picture and she can be found."

Fine Fare & Drink

DEEP CREEK BREWING CO.

RESTAURANT & PUB

OPEN 11:30 AM - 10 PM MON. - THURS.
11:30 AM - 11 PM FRI. & SAT.
10 AM - 9 PM SUN.

MERRY CHRISTMAS

Make your reservations now for our

New Year's Eve Bash

7:00 pm Cocktail hour & hors d'oeuvres
8:00 pm Dinner Buffet
9:00 pm-1 am Live Entertainment provided by AXIS featuring Richard Smith playing Blues & Top 40

Tickets are $100 per person and include beverages, dinner buffet, dessert, omelet bar at 12:30 am, entertainment, tax and tip.

Tickets must be purchased in advance at the Deep Creek Brewing Co., or call us at 301-387-2182 to pre-pay. Seating is limited so please hurry to assure your reservation.

New Year's Eve Buffet Menu

Appetizers
Mushroom Caps Stuffed with Crabmeat
Oysters Imperial
Steamed Shrimp
Chicken Satays with Peanut Sauce
Beef Styx

Dinner Menu
Soup: Cream of Crab
Salads: Assorted
Carved Prime Rib · Carved Lamb
Carved Duck Breast
Pork Roast with Sauerkraut
Crab Cakes · Seafood Strudel
Shrimp and Pasta · Portobello Pasta
Chicken Breast Rosemary
Herb Roasted Potatoes · Garlic Mashed Potatoes
Mixed Vegetable Medley

Desserts
Assorted Desserts

COME IN AND CHECK OUT OUR BEER—BREWED ON SITE!

301-387-2182

75 VISITORS CENTER DRIVE, MCHENRY, MD
(BEHIND VISITORS CENTER OFF RT. 219)
WWW.DEEPCREEKBREWING.COM

Thank You

We wish to express our deep appreciation to the following businesses and individuals whose contributions made our Holiday Raffle of two gift baskets and one gift tree a huge success!

Advanced Auto
Advantage Florist
Anonymous
Barbara Tichnell
Beckman's Variety
Book Mark'et
Browning's Foodland
Butcher Block
Caroline Germain
Christmas Chalet
Clinton Englander
Clipper Ship
Cobblestone Alley
David Goldsborough, Jr.
Deep Creek Pharmacy
Delano's
Denny's
Doris Goldsborough
Farmers Market
Flowers by Webers
Four All Seasons
Fox's Pizza
Garrett 8 Cinemas
Grand Central Station
Hair "N Phernalia
Jack Turney
Jackie Brady
Josie's
Kay's Korner
Marti Keener
Mark IV
Markwood Citgo
Michael Bello Photography
Nu-View Video
Oakland Train Station
Phebe Neary
Proudfoot's Oakland Pharmacy
Radio Shack
Rosalee Finch
Sacred Ground
Popcorn Factory
Schoolhouse Earth
Smiley's
Southern Auto
Stained Glass Gallery
Stacy Finch of Mary Kay Cosmetics
Winner's Circle
WKHJ Radio Station
Zelma Neary

If we have inadvertently missed any business, please accept our apology.

Garrett County Democratic Club
"Merry Christmas and a Happy New Year to All"

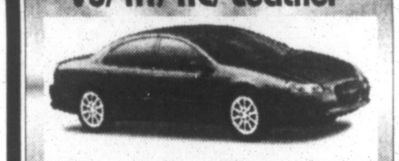
KICK OFF THE SEASON WITH A NEW VEHICLE FROM

OAKVIEW MOTORS

2499 Maryland Highway, Oakland MD

301-334-2137 301-359-3773

04 Chrysler Concorde LXi
V6/ AT/ AC/ Leather



WAS $30,110
NOW $25,510*
#DC- 457
Includes Rebate & disc

NOW IN STOCK!

04 Dodge Dakota Quad Cab, AT/ AC



WAS $29,350
NOW $25,850*
#DT-098
Includes Disc. & Rebate

7 YEAR 70,000 MILE POWERTRAIN WARRANTY

ALL NEW

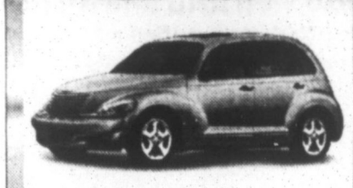


2004 Dodge Durango

CHRYSLER DODGE

*Tax, Title & Fees Extra

04 Chrysler P.T. Cruiser Touring Edition AT/ AC



WAS $20,585
NOW $18,285*
#CC-188
Includes Disc. & Rebate

04 Dodge Ram 1500 Reg. Cab 8ft. Bed 4x4 V8/ AT/ & More!



WAS $31,980
NOW $27,980*
#DT-677
Includes Disc. & Rebate

DON'T PASS ON THESE GREAT USED VEHICLES!

Cars

02 Chrysler PT Cruiser: Limited Edition AT/ AC
02 Dodge Neon: AT/ AC (nice)
02 Subaru Forester: AT/ AC/ Cruise/ Tilt/ CD/ Windows/ Doors
01 Subaru Legacy Outback Wagon: AT/ AC/ (clean)
01 Nissan Altima GLE: AT/ AC/ Sunroof/ Leather
99 Pontiac Bonneville SE: AT/ AC
99 Dodge Neon: AT/ AC
98 Buick Regal GS: AT/ AC/ Leather & More
97 Dodge Stratus
97 Cadillac Eldorado ETC
97 Dodge Intrepid: AT/ AC (red)
97 Dodge Intrepid:
97 Chrysler Sebring JXI: V6/ AT/ Leather/ Convertible

SUVs

02 Dodge Durango SLT: AT/ AC/ Leather (nice)
02 GMC Envoy: V6/ AT/ (nice)
01 Ford Escape XLT: V6/ AT/ AC/ Cruise/ Tilt/ CD/ Leather
01 Ford Explorer XLT: V8/ AT/ AC (clean)
00 Chevrolet Blazer LS: AT/ AC
98 Dodge Durango SLT: V8/ AT/ AC/ Cruise/ Tilt/ Windows/ Doors
96 Ford Explorer XLT: V8/ AT

Trucks

01 Dodge Dakota Club Cab SLT: V6/ AT/ AC
00 Dodge Dakota Club Cab SLT: V8/ AT/ AC
98 Ford F-150 Ext. Cab: V8/ AT/ AC
95 Chevrolet S-10 Ext. Cab: V6/ 5spd.
94 Dodge Dakota Club Cab: V8/ AT

Vans

01 Chrysler Town & Country LX V6/ AT/ Rear AC/ DVD
99 Chevrolet Venture LS: V6/ AT
99 Dodge Grand Caravan Sport V6/ AT/ AWD
99 Ford Windstar: V6/ AT/ AC
97 Plymouth Voyager SE V6/ AT/ AC/ 4DR/ (green)
93 Chevrolet ¾ Ton: Conversion Van Mark III

Happy Holidays

Need Help With Financing? We may be able to help!

Seven-Plus People Doubles The Definition Of Family In Maryland

by Michael Duck
Capital News Service

OLNEY – Bob McHale, 36, crawls under the kitchen sink, wrench in hand, to attack a drain clogged with potato peelings. His 13-month-old son, Michael, has climbed into a kitchen cabinet a few feet away and is gleefully waving a blue-and-white plastic mug.

In the next room, Michael's brothers – Robert, 7, and Louis, 5 – start an enthusiastic game of Battleship, while Joseph, 4, darts between them keeping score. Their sister, 2½-year-old Molly, bounces from room to room, soaking up attention anywhere she can get it. And 36-year-old Carol McHale, five months pregnant with child number six, fries potatoes on the stove.

"I don't consider us a large family," she muses, comparing her clan to a nearby family with nine kids. "I'd say 'mid-sized.'"

Self-definition notwithstanding, the McHales of Olney are pretty big as Maryland families go. Their seven-member clan is more than double Maryland's average family size of 3.19, according to a 2002 U.S. Census study. The national average is 3.21 members per family. Among families with children under 18, just over 5 percent nationwide had four or more in 2002, according to the census.

But the McHales are proud to be part of that group. All it takes, they say, is some faith in God, frugality, and love. Oh, and patience – lots of patience. Being part of a large – or "mid-sized" – family is definitely different from membership in a small one, the McHales say.

As baby Michael sits on the kitchen counter examining his dad's grimy wrench under Carol McHale's close watch, his mother contemplates the difference. Had that been her first child, Carol says, she might have snatched the tool away. But people mellow in big families.

"Moms with one or two kids get stressed out all the time," she says. She gives her children plenty of slack to let them stretch their abilities, but is careful to make sure they don't do anything really dangerous.

Having four siblings has good and bad points, Robert says. He likes playing games with them, but he gets mad when they crush his K'NEX models. "They're reckless," Robert says matter-of-factly.

This is a common complaint, Carol points out. "Mom calls him a house-wrecker!" Louis says of Michael, as Mom chuckles in embarrassment.

Dinner is ready, everyone gathers around the big table, folds hands, and prays out loud. Everyone digs in with a minimum of chaos, even if Molly does grab the spotlight to lead her brothers singing "I'm a Little Teapot."

After the meal the children bound to the next room and return with an Advent wreath. Following their Roman Catholic tradition, they light purple candles counting the weeks until Christmas. And the children insist on singing "O Come, O Come Emmanuel" – their family tradition.

"I don't think you can have . . . a non-spiritual view of the world and have a large family," Carol says. "You have to look at the children as gifts from God." Otherwise, she says, why would anyone volunteer to give up careers, fancy vacations, free time, and privacy to spend his or her days home-schooling and changing diapers?

Many people think parents of big families are nuts, "and they tell you as much to your face," Carol says. "I get a lot of it at work," Bob agrees. "I mean, [they] absolutely think I'm from Mars." Of course, he always wanted a large family with about seven to eight kids. He has three siblings and his wife has two.

After a dessert of apple cake (or, in Joseph's case, just Cool Whip), the Advent candles are blown out, and Dad disappears beneath a squirming and squealing pile of kids clamoring to be tickled.

Their soon-to-be-sister should arrive in April, Carol says, and they think she'll be their last child. But if God has other plans, she says, "We're open to more.



GARRETT STUDENTS EARN LEGO TOURNEY AWARD — These Garrett County middle school students earned the third place trophy for engineering design in the first Lego League tournament recently in Pittsburgh. They were among the 70 middle school teams hosted by the Carnegie Mellon University Robotics Consortium in the contest to design, build, program, and operate robots in a simulated Mars mission. Over 30,000 students competed worldwide in similar tournaments. The Garrett County team participants from Northern Middle School were sponsored by TCI in Oakland and provided design and planning space by the Garrett County Chamber of Commerce. Shown displaying the robot they built for the competition and their trophy, from the left, are Daniel Boyland, Zachary Trautwein, Bryan Berghiem, Chris Woods, and Kristen DeWitt.

Attend MACo

Continued from Page A-1

release programs for inmates, telecommunications, and alternative dispute resolution.

Among the speakers at the event were Maryland governor Robert L. Ehrlich, Senate president Mike Miller, Speaker of the House Mike Busch, and the governor's legislative officer, Ken Masters, who offered their perspectives on the upcoming 2004 General Assembly.

Maryland comptroller William Donald Schaefer installed the 2004 MACo board of directors and officers. Incoming MACo officers are Harford County executive Jim Harkins, president; Cecil County Commission president Nelson Bolender; Howard County executive Jim Robey, second vice president; Washington County Commission president Greg Snook, secretary; and Talbot County Council member Hilary Spence, treasurer.

Formed in the early 1950s, MACo represents the interests of county government before the state and federal governments. MACo's members are the elected officials of Maryland's 23 counties and Baltimore City. A 15-member board of directors and officers governs the association, and the Legislative Committee, representing each of the jurisdictions, and sets legislative priorities and positions for the association.

Mettiki Award

Continued from Page A-1

member of "an industry that often is viewed negatively by environmentalists," Ross remarked, "[but] this employer has partnered with the Maryland Department of Natural Resources and raises trout in its water treatment plant. More than a half million trout have been raised and then stocked in area streams to help promote a good environment as well as tourism."

Thomas, who accepted the award along with Jim Ashby, Mettiki manager of environmental affairs, attributed the honor to the company's commitment to the community and its employees. "There's nothing like working for a company that really cares about people," said Thomas.

Mettiki Coal won its award in the Medium Size Employee Group of 101 to 500 employees. The Maryland Chamber honors four to five businesses across the state every year for their philanthropic efforts. Other winners this year included Mandrin Homes as the small employer and Sandy Spring Bank, T. Rowe Price, and Lockheed Martin as large employers of 500 or more employees.

Receives Funds

Continued from Page A-1

ple," Brown said. "The dedicated members of the Emergency Food and Shelter Program again have successfully carried out this worthy mission. Homeland Security and FEMA are pleased that Congress has provided the necessary means to help our communities feed the hungry, assist the poor and shelter the homeless in the coming year."

Other eligible jurisdictions in Maryland receiving funding include Allegany County, $33,511; Washington County, $59,083; and Baltimore City, $430,885.

In addition to direct funding awards, 8 percent of the total EFS appropriation for 2004 has been set aside by the national board for state grants to aid the needy in non-qualifying jurisdictions.

EFS funds were first authorized by Congress in 1983 and are currently appropriated annually under the Stewart B. McKinney/Bruce F. Vento Homeless Assistance Act. With the 2004 allocation, more than $2.49 billion in federal aid will have been disbursed through the EFS Program since its inception.

Member agencies of the national board include the American Red Cross; Catholic Charities, USA; United Jewish Communities; National Council of the Churches for Christ in the USA; Salvation Army; and United Way America.

Additional information about the program is available at www.efsp.unitedway.org.

Garrett Memorial
VFW Post 10077
Deer Park, MD
Christmas Party!
Sunday, Dec. 21,
1 pm - 5 pm
Members & Guest invited.
Bring a covered dish please.

The Silver Tree INN
New Year's Eve 2004
Dinner & Dancing*
Champagne Toast at Midnight
Features
Broiled Seafood Platter for 2
Haddock, Shrimp, Scallops, and Crabcake, served with salad, vegetable, and baked potato.
$49.95
Baked Salmon Oscar
Baked Salmon topped with crabmeat, Asparagus, and Hollandaise sauce.
$24.95
New York Strip Brie Au Poivre
New York Strip stuffed with Brie cheese, Served with a brandy peppercorn sauce.
$23.95
* No cover charge, reservations are not necessary.
301-387-4040
Open Daily at 5pm; Sunday at 4pm
567 Glendale Rd., Deep Creek Lake

Markwood Short Stop
Stop in for our weekday lunch specials!
8 Great Flavors of Cappuccino & Hot Coffee
Salem $9.00 OFF carton
Longhorn SNUFF $1.19
Camel & Winston $8.00 OFF carton
Marlboro .....Save $6.50 Carton
Kool .....Save $11.00 Carton
Doral.....Save $8.50 Carton
Bronco.....$2.26 Pack
Bronco.....$22.56 Carton
Check Out Our Deli Meat & Cheese Prices, Lowest In Town!
Kool Buy 2, Get 1 FREE
Timberwolf Snuff w/Free Pocket Knife $12.99 Roll
Southern Pride Chewing Tobacco Buy 1, Get 1 FREE
SUNDAY NEWSPAPERS 1/2 OFF w/gas Purchase!
Quest Buy 1, Get 1 FREE
Newport Buy 1, Get 1 FREE
Newport Save $9.00 carton
Republican Newspaper 40¢ w/gas purchase
PLAY THE LOTTERY HERE!
Coke & Coke Products 24 Count Cube $5.99
Warning: The Surgeon General has determined that cigarette smoking is bad for your health. All prices are set by manufacturers & subject to change at any time without notice.
Short Stop Always Has The Best Deals!
CITGO
MIDWAY PLAZA OAKLAND
301-334-1655
Owned and Operated by Mike & Tammy Markwood

LOU DICARLO THE STAINED GLASS MAN
GREAT XMAS GIFTS!
214 1 St. Mtn. Lake Park, MD
301-334-8222

Christmas Peace found in God's Love touching our hearts afresh with Wonder, with Peace, with Hope, with Joy.
Warm Holiday Wishes from all of us at C.N. Metals
Holiday office hours:
Christmas Eve, the 24th, office will close at 12 noon.
Will reopen Jan. 5, 2004, normal hours.

The 12 Days of CHRISTMAS SALE
The More You Buy, the More You Save!
December 19 — On the seventh day of Christmas Four All Seasons Gift Shoppe gave to me... 7 — 33% Off All Jewelry & Clothing
Plus it's . . . MEN'S NIGHT from 5-9 p.m. all men will receive 33% Off Anything & Everything in the store! We'll help you choose the perfect gift . . .
WE'LL EVEN WRAP IT FREE!
December 20 — On the eighth day of Christmas Four All Seasons Gift Shoppe gave to me... 8 — 33% Off Bears & Moose (excludes plush)
December 21 — On the ninth day of Christmas Four All Seasons Gift Shoppe gave to me... 9 — 33% Off Cats & Dogs Gifts from our Pet Sections
December 22 — On the tenth day of Christmas Four All Seasons Gift Shoppe gave to me... 10 — 33% Off All Plates, Lace & Pillows
December 23 — On the eleventh day of Christmas Four All Seasons Gift Shoppe gave to me... 11 — 33% Off All Plush
Open 10 a.m. to 6 p.m. December 24 — On the twelfth day of Christmas Four All Seasons Gift Shoppe gave to me... 12 — 33% Off Anything & Everything in the store!
After Christmas Sale starts Dec. 26 See our ad in next week's paper for details.
FREE Gift Wrapping
Four All Seasons Gift & Craft Shoppe
"The Fun & Friendly Place"
ALL MAJOR CREDIT CARDS ACCEPTED
Dry Dock Plaza • 301-387-8087 (Next to McDonald's)
McHenry Plaza • 301-387-4880 (Across from Funland)
Percentage discount applies to regularly priced merchandise and excludes consignments. See store for details.
Open Daily 10 to 8; Christmas Eve 10 to 6

Advertising Deadline For The January 1 Issue of *The Republican* Is Monday, December 29 at 5 p.m.

Rams Place Sixth, Huskies 10th In Horz Meet; Weeks Is Champ

Garrett County was represented by both of its high school wrestling teams in the annual Max Horz Invitational hosted Saturday by Berkeley Springs High School.

The Southern Rams, led by senior Jason Weeks, finished tied for sixth in the 18-team tourney, while the Northern Huskies, whose top finisher was senior Eric Garlitz, placed 10th as a team.

Weeks was the champion of the 171-pound division for Southern, while Garlitz earned a runner-up trophy in the 130-pound class for the Huskies.

Southern finished with 142 team points, tied with Buckhannon Upshur. Dominating the team standings was private school DeMatha Catholic, which recorded 232 points. James Wood finished a distant second with 169 points, followed by Cameron with 166, Hedgesville with 150, and Sherando in fifth with 146.5.

Placing eighth was Greensburg Central Catholic with 132.5, followed by: Musselman, 99; Northern, 86; Nitro, 83.5; Berkeley Springs, 78.5; Martinsburg, 71.5; Jefferson, 69.5; Strasburg, 61; Frankfort, 53; Saint James, 41.5; and Wirt County, 37.5.

Weeks pinned Brad Ammons of Hedgesville in the championship round of the 171-pound division to earn Southern's, and Garrett County's, only individual title.

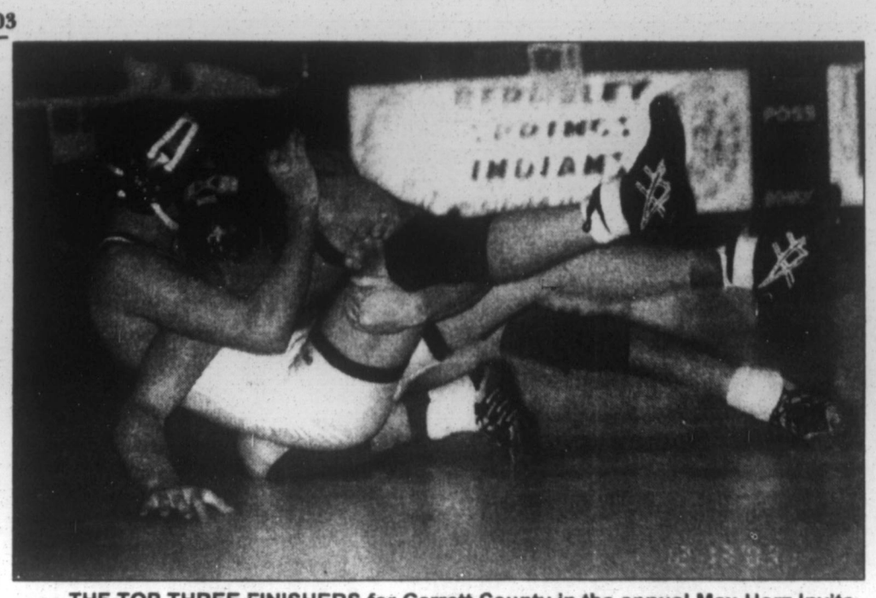
Garlitz pinned Josh Grimm of Hedgesville to secure a spot in the final bout, but was then pinned by Mike Rowe of DeMatha.

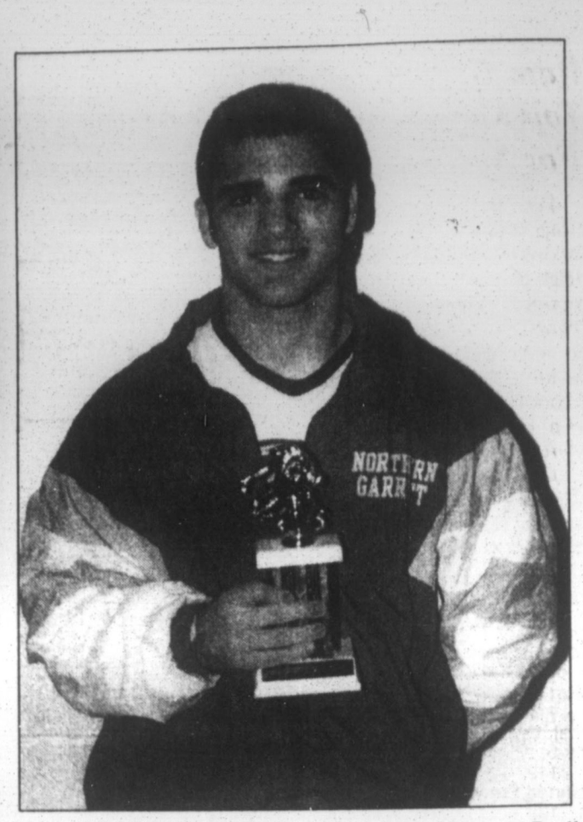
Capturing a third place for Northern was sophomore Casey Kamp, who recorded a 3-0 decision over Colton Gustine of Jefferson in the consolation final. Kamp just missed making it into the title bout after being edged 7-5 in overtime by Dustin Haslip of Musselman in a semifinal.

Also finishing among the top six for Southern were Scott Wildesen (152) and Chris Bennett (189), who both placed fourth; Dan Goulart (275), who finished fifth; and Greg Graham (112), Daniel Carr (125), and Nathan Sines (135), all of whom placed sixth in their respective classes.

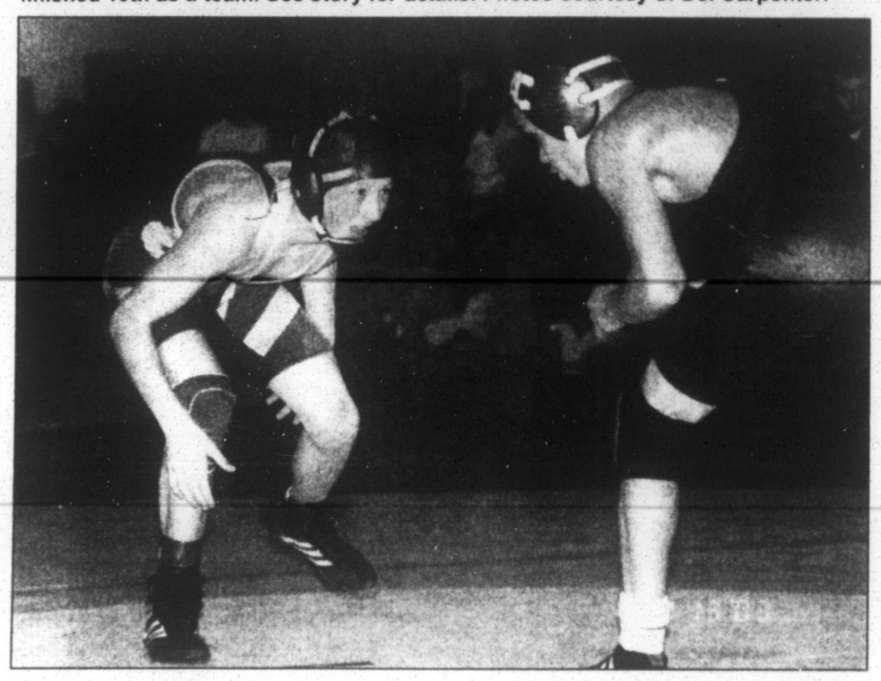
Top six finishers for Northern included Drew Clark (215).

In other action this past week, Southern defeated Meyersdale last Thursday and won a tri-match last night in Oakland over Frankfort and Westmar. The Huskies defeated both Hyndman and Keyser in a tri-match last Wednesday, and topped Frankfort last night at Southern. (See other stories.)





THE TOP THREE FINISHERS for Garrett County in the annual Max Horz Invitational Wrestling Tournament, hosted Saturday by Berkeley Springs High School, are pictured here. Above, Southern High School's Jason Weeks is shown just prior to pinning Brad Ammons of Hedgesville to win the championship in the 171-pound weight division. Pictured at right is Eric Garlitz of Northern High School, who was the runner-up in the 130-pound division. Below, Northern's Casey Kamp, left, prepares to do battle with Dustin Haslip of Musselman High in the consolation round of the 103-pound class. Kamp recorded a 3-0 decision to take third place. As a team, Southern finished tied for sixth in the 18-team tournament, as six Rams besides Weeks placed among the top six in their respective weight classes. Northern finished 10th as a team. See story for details. Photos courtesy of Del Carpenter.



nets were Josh Snyder (119), Brent Willison (130), Randy Allison (135), and Marcus Phennice (160).

The Huskies then competed in the Max Horz Tournament at Berkeley Springs on Saturday and in another dual meet last night at Southern against Frankfort. (See separate stories.)

Northern will host Beall this evening in a 7 p.m. match before taking a holiday break.

Husky Grapplers Whip Keyser, Nip Hyndman In Season Opener

A tri-meet sweep opened the 2003-04 wrestling season on a positive note for Northern High School and Coach Scott Stough last Wednesday evening, as the Huskies topped host Keyser, 43-27, and rallied to nip Hyndman, 39-38.

Recording pin victories for the Huskies in the match against Keyser were Casey Kamp in the 112-pound division, Travis Glover at 119 pounds, Eric Garlitz in the 130-pound clash, Wes Spiker in the 135-pound class, Rocco Andrews at 145 pounds, Brandon Opel in the 171-pound division, and Drew Clark at 215 pounds.

Michael Wolf won the 152-pound bout via technical fall (8-3), and Brock Glotfelty won by decision in the 189-pound class.

The only pin for the Golden Tornados was recorded by Aaron Stump in the heavyweight contest.

In the match against Hyndman, the Huskies spotted the Hornets a huge lead before winning six of the final seven matches to eke out the one-point team win.

Shane Snider had to win by pin in the final, heavyweight division, and he did so to give the Huskies the victory.

Also winning via pins for Northern were Andrews and Wolf, while Glotfelty won by decision. Forfeits were awarded to Kamp, Opel, and Clark.

Earning pins for the Hornets were Josh Snyder (119), Brent Willison (130), Randy Allison (135), and Marcus Phennice (160).

NORTHERN (39)
HYNDMAN (38)
103 - Brooks Emerick, H, dec. Randy Wilhelm, N, 11-4.
112 - Casey Kamp, N, won by forfeit.
119 - Josh Snyder, H, pinned Travis Glover, N, 2:37.
125 - Jake Snyder, H, won by forfeit.
130 - Brent Willison, H, pinned Eric Garlitz, N, 5:11.
135 - Randy Allison, H, pinned Wes Spiker, N, 2:52.
140 - Levi Holler, H, technical fall over Michael Moyer, N, 17-2.
145 - Rocco Andres, N, pinned Dustin Miller, H, :59.
152 - Michael Wolf, N, pinned Justin Minnick, H, 1:29.
160 - Marcus Phennice, H, pinned Nick Payne, N, :47.
171 - Brandon Opel, N, won by forfeit.
189 - Brock Glotfelty, N, dec. Cody Clites, H, 7-0.
215 - Drew Clark, N, won by forfeit.
275 - Shane Snider, N, pinned Craig Evans, H, 1:07.

NORTHERN (43)
KEYSER (27)
103 - Ryan Hotchkiss, K, dec. Randy Wilhelm, N, 8-7.
112 - Casey Kamp, N, pinned Nathan Durr, K, in 4:25.
119 - Travis Glover, N, pinned Conrad Suter, K, in 1:03.
125 - Jordan Piraino, K, won by forfeit.
130 - Eric Garlitz, N, pinned Scott Durr, K, in 4:52.
135 - Wes Spiker, N, pinned Michael Shannon, K, in 2:36.
140 - Daniel Feaster, K, maj. dec. Michael Moyer, N, 19-8.
145 - Rocco Andres, N, pinned Cole Anderson, K, in 1:31.
152 - Michael Wolf, N, tech fall over Zack Mellot, K, 18-3.
160 - Marcus Baker, K, dec. Nick Payne, N, 10-4.
171 - Brandon Opel, N, pinned Andrew Riggins, K, in 1:19.
189 - Brock Glotfelty, N, dec. Tony Shillingburg, K, 8-2.
215 - Drew Clark, N, pinned Jon Shillingburg, K, in 2:48.
275 - Aaron Stump, K, pinned Shane Snider, N, in 1:53.

Garrett Automotive, LLC.
Your Dealer For
Horse & Livestock Trailers
Kiefer Built Aluminum & Steel - All Sizes
2, 3, 4, 5 & 6 horse models in 7' width.
2, 3, & 4 horse models in 8½ ft. width.
Various dressing room sizes available.
Ask about the "tailwind" option.
HOMESTEADER
ENCLOSED TRAILERS All sizes & colors
SUPERIOR LIGHT & HEAVY UTILITY TRAILERS
HEAVY DUTY UTILITY TRAILERS
Gooseneck & Pull Type Trailer Hitches Installed & In Stock!
301-387-6148

LOU DICARLO
THE STAINED GLASS MAN
GREAT XMAS GIFTS!
214 1 St. Mtn. Lake Park, MD
301-334-8222

Internet Holiday Special!
$99 For One Full Year!
Offer Ends 12/31/03
UNLIMITED ACCESS - EASY SETUP
No Credit Card Required!
FREE Software CD or Download
TOLL-FREE Technical Support
5 Email Addresses - Webmail
INSTANT MESSAGING - AIM, MSN, Yahoo and more!
Immediate Access: www.localnet.com
LocalNet 301-334-8623 1-888-488-7265
RELIABLE INTERNET ACCESS SINCE 1994

DIEHL'S BOMBARDIER SALES
OPEN HOUSE
December 15 - 24
Low Financing Available
YOUR CHRISTMAS SHOPPING MADE EASY
QUEST
OUTLANDER
Great Christmas Present for the kids!
Stop by to see the ATV of the year
Full Line of ATVs available In Stock, Prepped, and Ready for Immediate Delivery
Just In Time for Christmas
Refreshments
11782 National Pike
Grantsville, MD 21536
(same location as Diehl's Ford Sales)
301-895-5135 • 301-746-8658
800-240-5135
www.Bombardier-atv.com ©2003 Bombardier Inc. All rights reserved. ™ Trademarks and ® Registered trademarks of Bombardier Inc. in the U.S.A. and other countries, as indicated. The products are distributed by Bombardier Motor Corporation of America, which is a subsidiary of Bombardier Inc. Mitsuboshi Tire and Rubber Co. / Yamaha and Raptor are trademarks of Yamaha Motor Corporation. Bombardier reserves the right at any time, to discontinue or change specifications, prices, designs, features, models or equipment without incurring any obligation. All ATVs with engine size greater than 90cc are recommended for use only by those aged 16 and up. Never allow riding by children under 16 years of age. Always wear a helmet, eye protection and other protective clothing. Always remember the passenger is your responsibility. Never ride on paved surfaces or public roads. Never carry a passenger. Never ride on private property without permission. Always ride at safe speeds and be particularly careful on different terrain. Remember: when you go to "INTO DIRT", go quietly and respectfully. To preserve your future riding opportunities by showing respect for the environment, local laws and the rights of others when you ride. Ride responsibly.

Experience the New wisp
at Deep Creek Mountain Resort
Visit Fantasy Valley
Our Newest Destination
Snowmobiling • Sleigh Riding • Ice Skating • Full Lunch Buffet • Saloon
Visit www.skiwisp.com for more information.
Nestea Cool Tubin' The Night Away New Year's Party!
Bring the entire family to Bear Claw Snow Tubing Park for 5 1/2 hours of pure fun!
Unlimited Snow Tubing - DJ Jonny Rock - Barbeque Dinner - Bonfire - Giveaways - Fireworks at Midnight
Adults $25, Kids 12 & Under $20
Buy your tickets online at www.skiwisp.com or call 301.387.4911 for more information.
TEAM ONE Proud Sponsor · Shenanigan's Bar and Grill · DC's Mountain Steak House · Wispers · wisp at Deep Creek Mountain Resort 296 Marsh Hill Road • Mchenry, MD 21541 (301) 387-4911
www.skiwisp.com

GET THE DEALER REBATES THEN FINANCE WITH WEPCO
Rates as low as 4.00%
48 months New or Used (1999-2003) Vehicles
Contact a loan officer for complete details. Applicants must meet membership eligibility requirements.
WEPCO FEDERAL CREDIT UNION
MAIN OFFICE 204 N. Branch Ave. Bloomington, MD 301-359-3081•1-800-292-8139
OAKLAND BRANCH 12826 Garrett Hwy. Oakland, MD 301-334-1431•1-877-334-1431
KEYSER BRANCH U.S. Rt. 220 South Keyser, WV 304-788-5305•1-866-899-5305
Visit us on the web www.wepcofcu.com

Ram Grapplers Top Meyersdale For Second Win

Four pins, a pair of decisions, and four forfeits were recorded by the Southern High School wrestling team against Meyersdale last Thursday, paving the way for a 48-16 defeat of the Red Raiders of Meyersdale High School. It was the second win in as many dual-meet starts for the Rams.

Gaining pin victories for Southern were Daniel Carr in the 119-pound division, Nathan Sines in the 135-pound clash, Scott Wildesen at 152 pounds, and Jason Weeks in the 171-pound class.

Rams earning decisions were Justin Ratliff at 125 pounds and Chris Bennett in the 189-pound encounter.

Meyersdale (0-2) had no pins for the evening. Recording decisions were Ryan Murray (112), Patrick Smith (140), and Dan Ackerman (145).

The Rams also competed in the Max Horz Invitational Tournament at Berkeley Springs on Saturday (see separate story). A tri-match slated for last night at home against Westmar and Frankfort had to be postponed because of weather conditions. They are scheduled to travel to Hyndman this Friday.

SOUTHERN (48)
MEYERSDALE (16)

103 - Reed Houston, M, won by forfeit.
112 - Ryan Murray, M, maj. dec. over Greg Graham, 15-5.
119 - Daniel Carr, S, pinned Steve Larue, 0:33.
125 - Justin Ratliff, S, dec. Keith Hoyman, 9-6.
130 - double forfeit.
135 - Nathan Sines, S, pinned Justin Schradt, 2:49.
140 - Patrick Smith, M, dec. Jeffrey Gregory, 6-2.
145 - Dan Ackerman, M, dec. Jeremy Gregory, 5-4.
152 - Scott Wildesen, S, pinned Shannon Bowker, 1:06.
160 - Christopher Tepper, S, won by forfeit.
171 - Jason Weeks, S, pinned Shane Bowker, 2:51.
189 - Chris Bennett, S, dec. Brad Winner, 10-3.
215 - Justin Fitzwater, S, won by forfeit.
275 - Dan Goulart, S, won by forfeit.

Uno's Snowflake Chase Slated For Saturday, Jan. 24

Applications are now being accepted for the annual Uno's Snowflake Chase, scheduled for Saturday, Jan. 24, at Deep Creek Lake State Park. The event includes a five-mile run and a two-mile fun walk/run, and a portion of the proceeds will benefit the Big Brothers Big Sisters organization.

The course for the chase, which will start at 10 a.m., will be a rolling, out-and-back course along State Park Road. Cash prizes of $150, $100, and $75 will be awarded to the first, second, and third place finishers, male and female, respectively. First-place finishers in the men's and women's masters' division will each receive $50.

Awards will also be presented to the top three finishers in 10 different age groups, male and female, as well as the top three runners in the heavyweight division (200 pounds and over).

The first-place finishers, male and female, as well as the top senior (60 and over) finishers, male and female, in the two-mile walk will receive awards.

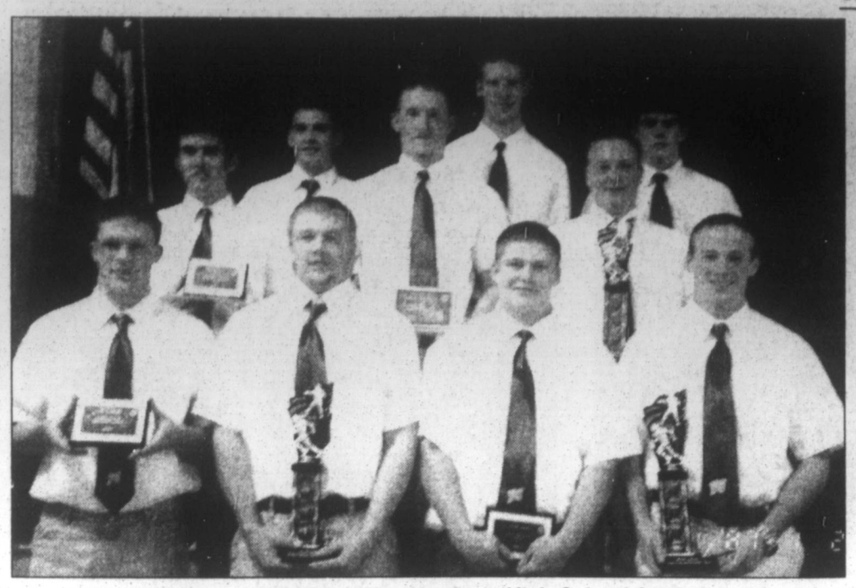
Anyone setting a new course record will receive a bonus of $25.

The early registration fee is $15, and the late registration fee (after January 18) is $20. Race-day registration will be held from 8:30 to 9:30 a.m. at the Deep Creek Lake State Park maintenance garage. The first 200 registrants will each receive a custom-designed long-sleeved T-shirt, and the first 100 registrants will also receive a complimentary knit running cap.

A complimentary pizza lunch will be served to all participants following the race, courtesy of Uno Restaurant.

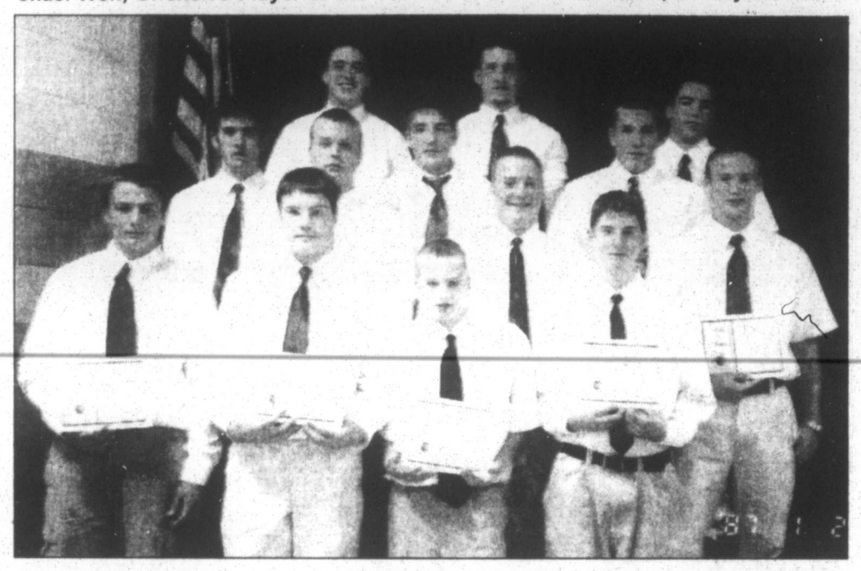
For registration forms and/or more information, persons may contact race director David Ritchie at 301-359-9579 by telephone or via e-mail at Runindave@hotmail.com.

Major sponsors of the Snowflake Chase are Railey Realty and Uno Restaurant.





NHS FOOTBALL AWARDS – The Northern High School football program bestowed awards to its top student-athletes recently at a dinner attended by coaches, parents, and faculty. Pictured above to the left are the Husky varsity honorees, in row one, from the left, are Corey Fike, co-Harrison Foy Memorial Award; Chad Carr, Outstanding Lineman; Jeff Yommer, Most Improved Player; and Michael Wolf, Offensive Player of the Year. Row two: Robert Stark, co-Foy Memorial Award; Danny Ellis, Most Valuable Player; and Trevor Butler, Defensive Player of the Year. Row three: Rocco Andres, Andrew Frantz, and Steve Snyder, all co-winners of the "Extra Effort" Award. Junior varsity award winners are shown above right–row one: Corey Carr, Defensive Player of the Year; Adam Rounds, Outstanding Lineman; and Neil Kamp, co-Rudy Award. Row two: Trevor Warnick, "Extra Effort" Award; Casey Kamp, Offensive Player of the Year; and Keenan Kabell, Most Improved Player. Row three: Dom DiRienzo, co-Rudy Award. Below are the Minds in Motion honorees, who maintained a minimum GPA of 87.5 while putting in many hours with the football program. Row one: Corey Carr, Nick Payne, Neil Kamp, and Bryce Manges. Row two: Jared Beachy, Trevor Butler, and Michael Wolf. Row three: Robert Stark, Tyler Warn, and Brock Glotfelty. Row four: Eric Johnson, Danny Ellis, and Eric Diehl.



Bowling League Results Noted

MONDAY LADIES SKIRTS LEAGUE

Standings: 1. Pin Pals; 2. The Dixie Chicks; 3. Last Chance.

High Team Series: Alley Cats, 1466; Sissy's, 1375; What Ifs, 1353. High Team Game: Alley Cats, 522; Sissy's, 478; What Ifs, 456.

High Individual Series, Women: Anna Bishop, 522; Pat Filsinger, 490; Eva Clary, 483. High Individual Game, Women: Anna Bishop, 211; Eva Clary, 177; Mary Liller, Joyce Green, tie, 170.

PAR-MATT MONDAY YOUTH LEAGUE

Standings: 1. New Comers; 2. Cheetahs; 3. Bad Girls.

High Team Series: Alkaline Trio, 1055; Oakland Elks #2481, 1038; Bad Girls, 975. High Team Game: Alkaline Trio, 405; Oakland Elks #2481, 386; Shaffer Tours & Charters, 358.

High Individual Series, Boys: Zane Riggleman III, 453; Bradley Lilly, 368; Dave Baker, 357. High Individual Game, Boys: Bradley Lilly, 170; Zane Riggleman III, 154; Dave Baker, 139.

High Individual Series, Girls: Katelyn Geffre, 430; Angie Kahl, 396; Tiffany Wotring, 386. High Individual Game, Girls: Angie Kahl, 180; Katelyn Geffre, 171; Tiffany Wotring, 161.

MONDAY MERCHANTS & CLUB TRIO LEAGUE

Standings: 1. Team One; 2. Beeghly Construction; 3. PCA International.

High Team Series: Beeghly Construction, 1748; PCA International, 1512; Team One, 1486. High Team Game: Beeghly Construction, 602; PCA International, 555; Team One, 528.

High Individual Series, Men: Rodney Baker, 604; Reuben Collins, 597; Hugh Schrier, Jack Tusing, tie, 590. High Individual Game, Men: Reuben Collins, 235; Rodney Baker, 234; Hugh Schrier, 230.

High Individual Series, Women: Ann Dalton, 475; Billie Jo Baker, 465; Sharon Collins, 449. High Individual Game, Women: Ann Dalton, 181; Billie Jo Baker, 169; Sharon Collins, 166.

WEDNESDAY CIVIC LEAGUE

Standings: 1. The Saw Shop; 2. The Boardwalk; 3. Shirer's Tin Shop.

High Team Series: Shirer's Tin Shop, 2770; Just Windows, 2728; The Boardwalk, 2705. High Team Game: Shirer's Tin Shop, 983; The Boardwalk, 951; Just Windows, 939.

High Individual Series, Men: Randy DiSimone, 654; Gary Tichnell, 651; Mel Humberson, 629. High Individual Game, Men: Randy Murphy, 244 (611 set); Reuben Collins (603 set), Gary Tichnell, tie, 243; Randy DiSimone, Billy Reams, tie, 236.

SENIOR CITIZENS THURSDAY ROLLERS LEAGUE

Standings: 1. Doo Ops; 2. Unknowns, 3. Strike Outs.

High Team Series: Holy Rollers, 1371; Screw Balls, 1328; Doo Ops, 1312. High Team Game: Doo Ops, 501; Holy Rollers, 481; Screw Balls, 472.

High Individual Series, Men: Bob Lancaster, 543; Harold Murphy, 521; Bud Parrack, 470. High Individual Game, Men: Bob Lancaster, 214; Harold Murphy, 184; Bud Parrack, 178.

High Individual Series, Women: Dorothy Schoenly, Nellie Henken, Geraldine Biser, 3-way tie, 451; Hazel Wingo, 441; Pat Head, 433. High Individual Game, Women: Hazel Wingo, 170; Geraldine Biser, 163; Juanita Browning, 161.

THURSDAY NIGHT MIXED LEAGUE

Standings: 1. Looney Toons; 2. Runarounds; 3. Rug Rats.

High Team Series: Looney Toons, 2672; Sears, 2657; Maryland Minerals, 2432. High Team Game: Looney Toons, 1015; Sears, 910; Maryland Minerals, 866.

High Individual Series, Men: Quintin Guthrie, 645; Larry Wilt, 639; Kenny Johnson, 618. High Individual Game, Men: Quintin Guthrie, 257; Larry Wilt, 256; Shawn Riggleman, 223.

High Individual Series, Women: Leonora Wilt, 537; B.J. Riggleman, 528; Nancy Harsh, 515. High Individual Game, Women: Leonora Wilt, 218; B.J. Riggleman, 200; Sharon Rinker, 188.

HIGH AVERAGES (December 12)

MEN

Reuben Collins, 204.4; Larry Wilt, 202.1; Quintin Guthrie, 196.5; Mel Humberson, 195.4; Richard Baker, 195.1.

WOMEN

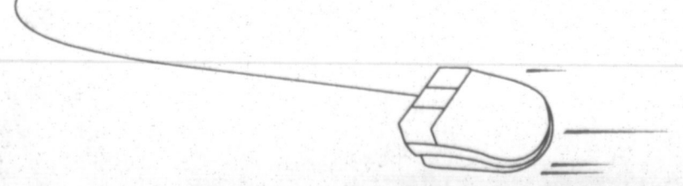
Billie Jo Baker, 174.9; Nancy Harsh, 170.2; Mary Liller, 166.2; Leonora Wilt, 164.2; Anna Bishop, 161.9.

A Successful First Hunt!



Jesse Schalker, age 9, of Eglon, WV, had a successful hunt on the first day of WV Deer Season. He bagged a 6 point buck with a 30-30 carbine on the farm where he lives. This was Jesse's first hunt and he was coached by his grandfather, J. Troy Judy.

Try It RISK FREE for 10 Days!
NETSpeed
Surf the web up to 5x FASTER!
*works with your existing ISP connection.



provided by GCNET.NET
$3 per month for GCNET Members
$5 per month for non-members
301.387.3048 • 1.877.716.4742
www.gcnet.net

LOU DICARLO THE STAINED GLASS MAN
GREAT XMAS GIFTS!
214 I St. Mtn. Lake Park, MD
301-334-8222

Holiday Sale!
50% OFF Life Vests & Wet Suits
30% OFF Fox Gear
25% OFF Helmets
Only available on items in stock.
Offer ends 12/20/03 at 11 a.m.
Yamaha • Kawasaki • Bombardier
ATVs – Jet Boats – Motorcycles – Watercraft
AQUATIC CENTER INC.
634 Deep Creek Drive, McHenry, MD
301-387-8233
www.Aquatic-Center.com Shop@Aquatic-Center.com

LOU DICARLO THE STAINED GLASS MAN
GREAT XMAS GIFTS!
214 I St. Mtn. Lake Park, MD
301-334-8222

Put a New SET OF KEYS Under your Tree!



$5,000 Rebate plus 2.9% for 60 mos. or 0.0% for 72 mos.



$4,000 Rebate or 0.0% for 60 mos.

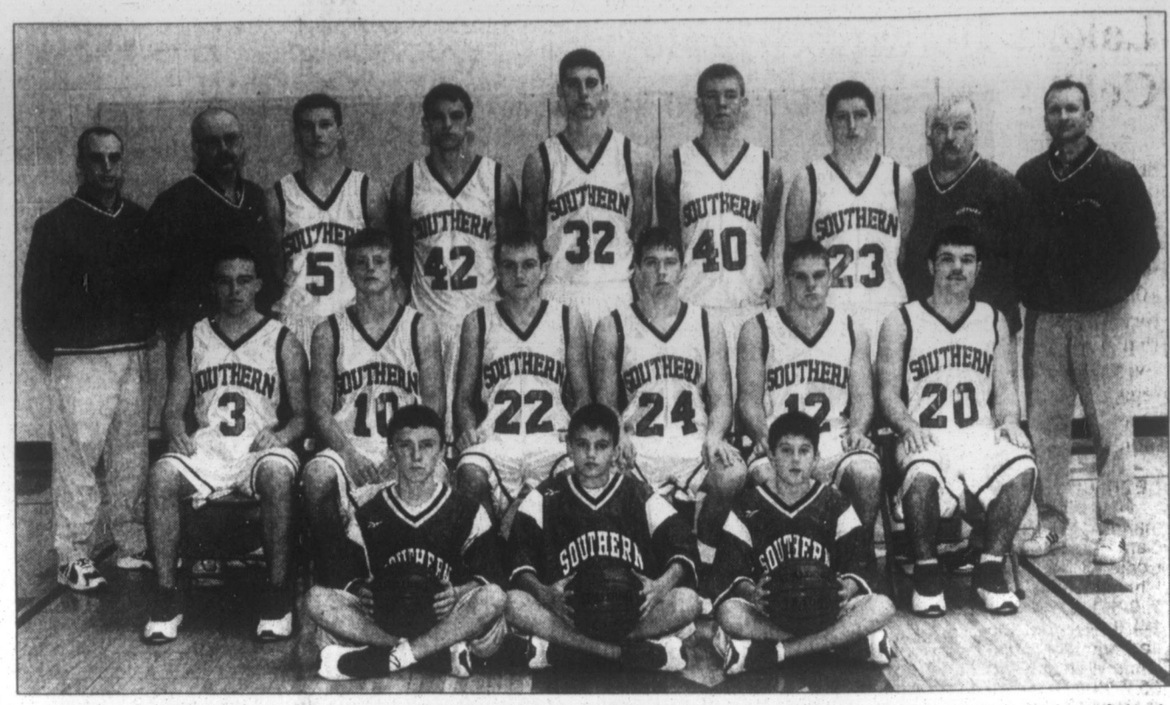


$3,750 Rebate or 2.9% for 60 mos.

*Rebates may vary depending upon model. Financingfor qualified buyers through CFC.
FULLY TRANSFERABLE 7 YEAR 70,000 MILE WARRANTY
ACCIDENT GARAGE
Route 219 South, Accident, Maryland
301-746-8181 or 301-895-3230
Monday, Tuesday, Thursday, Friday 8 am - 7 pm
Wednesday 8 am - 6 pm; Saturday 8 am - noon
Sales & Service



RAMS SINK VIKINGS — The Southern High varsity boys rolled to their third win in four starts Tuesday evening by cruising over a young Petersburg squad, 45-19, in Oakland. Driving the lane in the photo above is Southern's Robby Stemple, while teammate Karl Hillen (#12) prepares to plant himself as a screen. In the photo below, Ram sophomore Evan Lantz goes up to record two of his 10 points for the evening, while Cory Bosley (#5) positions himself for a potential rebound. The Rams will face a tough test this evening when they travel to Williamsport for a 7 p.m. contest. Photos by John McEwen.



RAMS CURRENTLY 3-1 — The varsity boys' basketball team of Southern High School recently opened its 2003-04 campaign and have won three of their first four games, falling only to perennial powerhouse St. Maria Goretti in a close contest played Saturday in Oakland. Pictured in the front row above, from left, are managers Jordan Pacella, Jeff Stem, and Alex Stuck. In the second row are: Dewaine Jones, Brad Reese, Aaron Louden, J.D. Plank, Karl Hillen, and Robby Stemple. Standing are: athletic director and assistant coach Matt Redinger, trainer Walter Lee, Cory Bosley, Andrew VanBogelen, Evan Lantz, Corey Tressler, Chris Miller, head coach Tom Bosley, and assistant coach Dave Bender. Not present for the photo was manager Wyatt McBee. The Rams play a makeup game this evening at Williamsport (7 p.m. tip-off) and then be out of action until they host their annual Snowball Classic, set for Dec. 26-27.

Ram Hoopsters Defeat Beall, Petersburg; Edged By Goretti

It was a good week on the basketball court for the Southern High School boys' varsity, despite the fact that among the three games played by the Rams there was one defeat.

Southern opened its Western Maryland Interscholastic League campaign Friday by defeating Beall, 56-42, in Frostburg. The Rams then hosted perennial powerhouse St. Maria Goretti on Saturday, but played well in a 47-42 defeat. They got back on the winning track last night by rolling over visiting Petersburg, 45-19, to up their overall record to 3-1.

Corey Tressler paced the Rams over Beall on Friday by pouring in 22 points, while newcomer Dewaine Jones finished with 15 points, 12 of which were scored from three-point range.

The Rams were on top 14-7 at the end of the first quarter and the Mountaineers closed the gap to six points, 27-21, by halftime, but Southern outscored their hosts by a 19-9 margin in the third quarter to take a comfortable 46-30 advantage into the final stanza.

The Mountaineers finished with a balanced scoring effort, but none of them scored in double figures. Matt DeRosa led the way with eight points, while Carter Dickle, Brady Engle, and Brandon Bittner each netted seven.

The loss was the first in two starts for the Mountaineers.

The Rams played well defensively against St. Maria Goretti on Saturday, but so did Goretti.

The visitors were on top by a 10-6 margin at the end of the first period and led 22-16 by halftime. The Rams outscored the Cougars by a 19-15 margin in the third period to close the gap to 37-35, but could get no closer.

Tressler once again provided a strong performance for the Rams, leading his team with a game-high 21 points and six rebounds. Jones added seven points and Cory Bosley dished out six assists.

Joe Spierenburg led the Cougars in scoring with 13 points, while Mike Nelson also reached double figures with 10.

SOUTHERN (56)
Dewaine Jones 5 1-2 15, Cory Bosley 0 7-11 7, Karl Hillen 2 0-1 4, Evan Lantz 1 0-2 2, Corey Tressler 7 7-8 22, Andrew VanBogelen 3 0-0 6. Totals 18 15-24 56.
BEALL (42)
Mahlon Harper 0 2-4 2, Carter Dickle 3 0-0 7, Brady Engle 3 0-0 7, Brandon Bittner 3 0-0 7, Adam Beeman 2 0-0 4, Josh Johnson 1 0-2 2, Ryan Harris 1 2-8 4, Matt Bucchino 0 1-2 1, Matt DeRosa 4 0-0 8. Totals 17 5-16 42.

Three-point goals - Southern 5 (Jones 4, Tressler 1), Beall 3 (Dickel 1, Engle 1, Bittner 1). Total fouls - Southern 14, Beall 19. Fouled out - none.

Southern	14	27	46	56
Beall	7	21	30	42

The Southern junior varsity was also edged in the preliminary game, 50-47. Bret DeWitt hit a game-high 12 points for the Rams, and Logan Bollinger led the Goretti jayvees with 11 points.

After an emotional, well-played game against St. Maria Goretti, the Rams went into Tuesday's game with Petersburg somewhat flat, at least offensively, as they hit no better than 20% of their shots in the first quarter.

The young Viking squad had similar problems, and the first period ended with the Rams on top by a 6-4 margin.

Shooting improved somewhat in the second stanza, and the Rams took a 19-11 lead into the locker room at intermission.

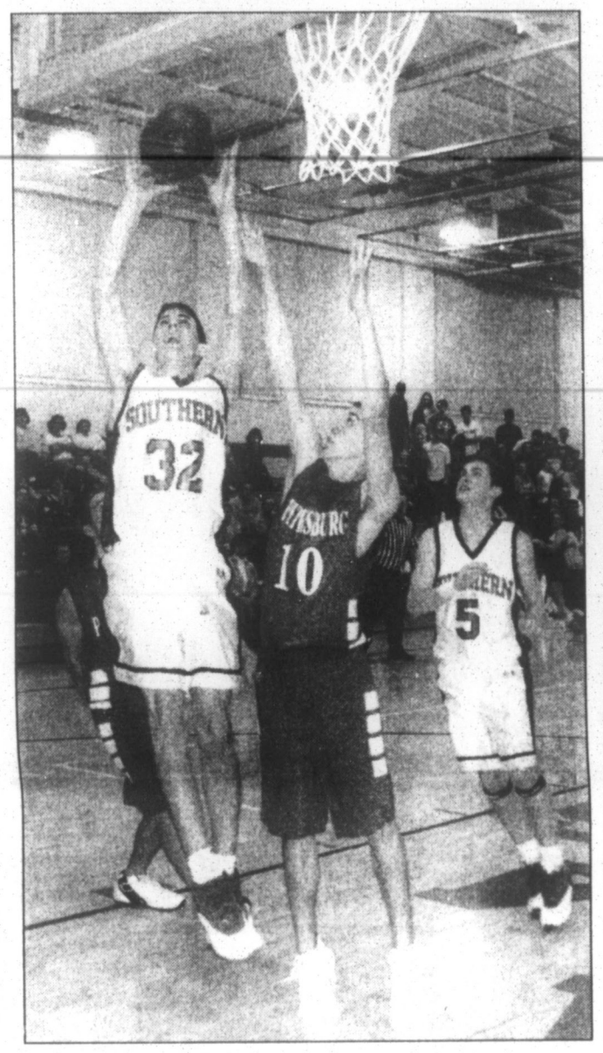
The Ram defense continued to frustrate the Vikings throughout the entire second half, as the visitors managed to record only four points in each of the third and fourth quarters. The Rams took a 30-15 advantage into the final eight minutes, and ultimately outscored the Vikes by a commanding 26-8 margin in the second half.

Tressler and Andrew VanBogelen led the Rams offensively with 12 points each, while Evan Lantz, held scoreless in the first half, began to hit his inside shots and finished with 10 points.

Petersburg, which lost all five of its starters to graduation this past spring, was led in scoring by Graham Porter and Kevin Burton with seven and six points, respectively. It was the season opener for the Vikings.

The Southern junior varsity was topped in the first game, 43-35.

The Rams will face a



tough challenge this evening when they travel to Williamsport for a make-up game. Their scheduled Dec. 5 meeting with the Wildcats was postponed because of weather conditions.

Following tonight's game, Southern will not play again until their own Snowball Classic, set for Dec. 26-27.

ST. MARIA GORETTI (47)
Mason Herman 1 0-0 2, Mike Nelson 5 0-1 10, Joey Spierenburg 3 7-8 13, Andrew Chambers 1 1-2 3, Corey Tornetta 2 0-0 4, Trevor Cobb 1 2-2 4, Tim Kellinger 0 2-2 2, Kevin Brashears 2 0-0 4, Tim Alexander 1 3-3 5. Totals 16 15-18 47.
SOUTHERN (42)
Dewaine Jones 3 0-0 7, Cory Bosley 2 3-5 7, Evan Lantz 0 1-2 1, Corey Tressler 6 6-8 21, Andrew VanBogelen 3 0-0 6. Totals 14 10-15 42.

Three-point goals - Goretti 0, Southern 4 (Jones 1, Tressler 3). Total fouls - Goretti 18, Southern 17. Fouled out - none.

Goretti	10	22	37	47
Southern	6	16	35	42

PETERSBURG (19)
Rocky Ludwick 1 0-0 2, Graham Porter 3 0-0 7, Ben Whetsell 1 0-0 2, Kevin Burton 3 0-2 6, Cliff Alt 1 0-1 2. Totals 9 0-3 19.
SOUTHERN (45)
Dewaine Jones 1 0-0 3, Brad Reese 0 2-4 2, Karl Hillen 1 0-0 2, Chris Miller 1 0-2 2, J.D., Plank 1 0-0 2, Evan Lantz 4 2-5 10, Corey Tressler 5 1-2 12, Andrew VanBogelen 5 2-6 12. Totals 18 7-19 45.

Three point goals - Petersburg 1 (Porter), Southern 2 (Jones 1, Tressler 1). Total fouls - Petersburg 17, Southern 11. Fouled out - Porter (Petersburg).

Petersburg	4	11	15	19
Southern	6	19	30	45

Oakland Rec BB Results Reported

Teams sponsored by Westvaco, Mettiki, and Markwood Citgo were all winners this week in Oakland Recreational Basketball League action on Sunday.

Westvaco whipped Fox's Pizza, 85-61, behind 22– and 21-point scoring efforts by Billy Braithwaite and Jason Shank, respectively. Bryson Paugh netted 20 points to pace Fox's.

Justin Liller and Mike Saturday led Mettiki to a 49-45 win over Quality Machine Inc., as Liller finished with 17 points and Saturday scored 12. Leading Quality Machine offensively were Joe Refosco with 18 points and George Daley with 14.

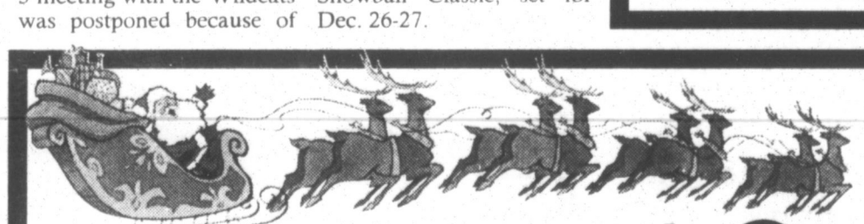
Markwood was declared a 2-0 victor in the third game when M Acres Boys had to forfeit.

The December 21 schedule will pit Markwood against Quality Machine at 6 p.m., M Acres Boys vs. Fox's Pizza at 7 p.m., and Mettiki vs. Westvaco at 8.



OAKLAND TIMBERJAX TREE SERVICE
In cooperation with Garrett County Solid Waste & Recycling
Presents
Free Christmas Tree Recycling

Sat., 1/10/04, 9:30 a.m. - 12 noon	Sat., 1/10/04,1:30 p.m. - 4:00 p.m.	Thurs., 12/26/03 thru Mon., 2/01/04
Southern High School Athletic Field Parking Lot next to Dennett Road Elementary School	Grantsville Municipal Building Parking Lot next to the Grantsville Town Park.	During normal Landfill Operating Hours (Mon. - Sat., 9:00 a.m. - 4:00 p.m.)
✓ Do not drop trees off anytime other than designated time and date. ✓ NO EARLY DROP OFF! NO MUNICIPALITIES! ✓ PLEASE REMOVE ALL DECORATIONS including tinsel. ✓ Individuals are welcome to their mulch provided they bring a container. ✓ A snow date is set for the following Saturday, 1/17/04. The event will be held at the same time and place. ✓ Please call 301-387-0322 for more information or cancellation information due to inclement weather.	✓ Trees may be dropped off during the hours of the event. ✓ NO EARLY DROPOFF! ✓ NO MUNICIPALITIES! ✓ PLEASE REMOVE ALL DECORATIONS - including tinsel. ✓ Individuals are welcome to their mulch provided they bring a container. ✓ A snow date is set for the following Saturday, 1/17/04. The event will be held at the same time and place. ✓ Please call 301-387-0322 for more information or cancellation informatin due to inclement weather.	Garrett County Landfill ✓ NO MUNICIPALITIES! ✓ No refuse site permit is required to participate. ✓ PLEASE REMOVE ALL DECORATIONS - including tinsel. ✓ Individuals are welcome to their mulch provided they bring a container. ✓ Please call 301-387-0322 for more information.



See Us For A Great
HO! HO! HO! Deal!

CARS
03 Chevy Cavalier Coupe, 7,000..... $9,989
02 Mercury Sable, LS, 20,0 00..... $9,989
01 Pontiac Bonneville, SE, 36,000... $13,589
01 Chevy Lumina, 35,000..... $7,589
96 Buick Century4 dr., 71,000..... $4,589
95 Olds Cutlas Ciera, 4 dr., ... $2,989
75 Chevy Corvette, 40,000..... $8,989

TRUCKS
03 Chevy 1500, ext., 4x4, 17,000 .. $24,989
02 Ford Ranger, ext., 4x4, 23,000 .. $15,989
01 Dodge 2500, 4x4, ext., diesel, 63k $26,989
01 Dodge 1500, ext., 4x4, 58,000 ..... $16,989
01 Ford F 150, 4x4, 36,000 ..... $16,989
01 Ford Super Crew, 4x4, 39,000..... $21,989

SUVs
03 Mitsubishi Outlander, 4x4,11,000 $16,989
02 Ford Explorer XLT,29,000 ..... $19,989
02 Ford Escape, 24,000 ..... $17,989
01 Toyota RAV 4, 45,000 ..... $16,989
01 GMC Jimmy, 46,000 ..... $13,989
01 Jeep Grand Cherokee, 34,000 ... $18,489
00 Kia Sportage, 4x4, 53,000 ..... $8,989
00 Nissan Xterra, 63,000 ..... $12,989
00 Dodge Durango, 61,000 ..... $13,989
99 Isuzu Trooper. $10,989
99 Isuzu Rodeo $9,989

VANS
01 Chevy Venture, LS, ext..... $14,589
01 Dodge Caravan, 46,000 ..... $9,989
99 Dodge Grand Caravan, SE,73,000 . $9,989
97 Dodge Cargo, 80,000 ..... $6,389

WE RENT CARS!

FOREIGN
00 Nissan Maxima, GLE, 57,000.... $14,989
98 Toyota Corolla,67,000..... $5,989

Art Butler Auto Sales
www.artbutlerautosales.com
GARRETT HIGHWAY, ACCIDENT, MD
Rt. 219 across from Northern High School
OPEN: Monday - Thursday 9-7; Friday 9-6; Saturday, 9-3
301-746-8227 301-895-5326 888-499-4869

Lakers Defeat #1 Ranked Cecil For Best Start Ever

Sophomore Darren Stackhouse paved the way for a new Garrett College men's basketball record Saturday night by leading the undefeated Lakers to their 10th consecutive win, and the icing on the cake was that the 92-81 victory came over Cecil Community College, the nation's top-ranked team in the NJCAA Division II standings.

The 6-6 forward led the home-standing Lakers in points with 21 and in rebounds with 14, plus recorded a pair of steals and a blocked shot.

Stackhouse also provided a much needed spark in the first half when the Lakers trailed 32-15, as he led a comeback by scoring 12 points and pulling GC to within two points, 44-42, by halftime.

A three-point bucket by Adam Morgan at the 10:30 mark of the second half gave the Lakers their first lead of the game, 73-71. A 2-3 zone by the Seahawks threw the Lakers off balance for a while, keeping them scoreless on five straight possessions. However, Cecil could do no better than to tie the score during that time period.

The Lakers then resumed control of the contest and built a nine-point advantage, as the Seahawks were forced to foul repeatedly in the closing minutes.

The Lakers trailed in field goals by a 35-32 margin, but made good on 22 of 34 free-throw attempts, while the Seahawks had only 13 opportunities at the line and hit seven of them.

Akeem Scott was right behind Stackhouse in scoring, as he hit six field goals and all six of his foul shots to finish with 19 points. He also dished out five assists.

James Jones added 16 points to the Laker total, while Pat Carwile and John Mann each finished with 10. Morgan had nine points on three long-range buckets.

Cecil, which entered the game with a record identical to the Lakers' (9-0), was paced by Eddie Miller with 15 points. Maron Brown and Dwight Dean were right behind with 14 apiece, and Chris Wehye recorded 11.

"We had a 10-day layoff since our game with Allegany was postponed, and it really showed in the first half against Cecil," stated GC coach Dennis Gibson. "But Darren really was the key. I think he just willed us to win the game.

"Plus we got tremendous play off the bench from Pat Carwile and John Mann after we got into some foul trouble," he added.

The Lakers will now take a long holiday break and not play again until January 7 at home against Montgomery-Rockville.

CECIL (81)
Glen Nelson 2 1-2 5, Emmanuel Njomo 2 0-0 4, Cantrel Fletcher 3 2-3 9, Eddie Miller 7 0-0 15, Afred Ishmal 1 0-0 2, Maron Brown 7 0-0 14, Brandon Foskey 1 3-4 6, Dwight Dean 7 0-0 14, Ja-Faar Johnson 0 1-4 1, Chris Wehye 5 0-0 11. Totals 35 7-13 81.

GARRETT (92)
Pat Carwile 3 4-7 10, John Mann 3 3-6 10, James Hippolyte 1 0-0 2, Akeem Scott 6 6-6 19, Darren Stackhouse 9 3-6 21. James Jones 6 4-5 16, Lavonti Jeter 1 2-2 5, Adam Morgan 3 0-0 9. Totals 32 22-34 92.

Halftime - Cecil 44, Garrett 42.

Three-point goals - Cecil 4 (Fletcher 1, Miller 1, Foskey 1, Wehye 1), Garrett 6 (Morgan 3, Jeter 1, Scott 1, Mann 1). Total fouls - Cecil 32, Garrett 17. Fouled out - none.

Ram Girls Rebound Against Tucker Lions To Even Mark

The Southern High School girls' varsity basketball squad picked up the pieces after last week's devastating opening loss to Petersburg, and downed Tucker County in hostile territory last Thursday, Dec. 11, by a 57-51 margin. The Rams' record now stands at 1-1.

The Tucker hosts jumped out to an early lead, going up 13-6 after one quarter of play. Southern surged back in the second stanza, and used a 20-10 run to grab a halftime lead of 26-23. SHS was up 47-38 at the end of the third quarter, but a Tucker rally slashed the Rams' advantage to just two points late in the concluding stanza. With time running out, the Mountain Lions were forced to foul, and Southern's dead-eye shooting from the foul line gave the Rams the victory.

On the night, SHS hit 15 of 21 free-throw attempts, with guard Justine Pagenhardt bagging seven of eight in the late going to help seal the Southern win.

Pagenhardt and fellow guard Robbin Gregg combined for 38 points and 12 assists in the contest, as Gregg scored 20 points and dished out six assists while Pagenhardt netted 18 points and six assists. Guard Sabrina Scheffel had eight points and fought hard under the basket to nab a Ram-high nine rebounds. Tucker was led by Dani Sommerfield, who hit four three-pointers in her 17-point performance.

Southern won the junior varsity game, 40-30, as Sarah Cosner tallied 10 points.

The Rams will host Severna Park, a 3A school from the highly competitive Annapolis area, tomorrow night. The junior varsity contest opens the action at 6 p.m., with the varsity tip-off coming at 7:30 p.m.

SOUTHERN (57)
Justine Pagenhardt 4 10-12 18, Sabrina Scheffel 4 0-0 8, Robbin Gregg 7 4-5 20, Casey Taylor 1 0-0 2, Kendra McLaughlin 2 1-3 5, Jasmine Scheffel 2 0-1 4. Totals 20 15-21 57.

TUCKER (51)
Chesle Gsell 4 0-1 9, Dani Sommerfield 6 1-4 17, Emily Nester 2 2-2 6, Tracy Teets 4 0-0 9, Jennifer Booth 4 1-2 10. Totals 20 4-9 51.

Three-point goals - Southern 2 (Gregg 2), Tucker 7 (Gsell 1, Sommerfield 4, Teets 1, Booth 1). Total fouls - Southern 15, Tucker 19. Fouled out - Nester (TC)

Southern	**6**	**26**	**47**	**57**
Tucker	**13**	**23**	**38**	**51**

Weather Cancels Mt. Top League Games Sunday

The blast of winter weather this past weekend forced cancellation of Sunday games that were scheduled in the Mt. Top Basketball League.

Winning teams in action the previous Sunday, Dec. 7, were ConDoerr, Copeland's, Smiley's, and Skiles.

ConDoerr topped First United Bank and Trust, 65-55, behind a 25-point effort by Ronald Rhodes.

Copeland's defeated Plaza Hobby, 88-77, with Jason Shank leading the winners in scoring with 22 points. Ryan Adams hit a game-high 25 for Plaza Hobby.

Smiley's whipped Scott Ford, 71-56, as Joe Refosco netted 18 points for the winners. Chad Reese recorded 18 points, all on three-point buckets, to lead Scott Ford.

Skiles was a 66-59 winner over Midas, with Matt Stephens leading Skiles with 18 points and Joey DiSimone pacing Midas with 23.

The schedule for this Sunday, Dec. 21, is: ConDoerr vs. Plaza Hobby, 1 p.m.; Scott Ford vs. Copeland's, 2 p.m.; Smiley's vs. Skiles, 3 p.m.; and First United vs. Midas, 4 p.m. Respective scorekeepers are: ConDoerr, Plaza Hobby, Scott Ford, and Smiley's.

All teams must remit league entry fees by this Sunday if they have not already done so, according to a league spokesperson.

Duck Stamp Contest Entries Sought By DNR

The Maryland Department of Natural Resources and the Friends of Patuxent are inviting Maryland artists to participate in the 30th annual Maryland Migratory Game Bird Stamp Design Contest by submitting an entry from now through Thursday, March 18.

Better known as the Maryland Duck Stamp Contest, this event will be held in conjunction with the 15th annual Patuxent Wildlife Art Show. Judging will take place Saturday, March 27, in the auditorium of the Patuxent National Wildlife Visitor Center in Laurel. All artwork entered in the competition must be received no later than 4 p.m. on March 18. The contest is open only to Maryland citizens.

"On behalf of Governor Ehrlich and Lieutenant Governor Steele, I encourage Maryland's artists to enter their artwork in this annual contest," said DNR Secretary C. Ronald Franks. "Maryland's waterfowl and game birds have long been a notable part of our state's heritage, traditions, and economy. Many artists have been inspired by the striking colors and markings displayed by Maryland's waterfowl and game birds. I am confident that this year's contest will attract a flock of

Continued on Page A-16

Warm the Children

Providing New Warm Winter Clothing for Needy Children

Thank You!

Warm the Children, an annual project of *The Republican* newspaper in cooperation with the GWFC Civic Club of Oakland, has come to a close. Watch *The Republican* in the coming weeks for the final full-page advertisement listing all donors and volunteers. The names listed here are of those who donated recently. Thanks to all who made this seventh year the most successful yet.

Garrett County Chamber of Commerce
Demaree Inflatable Boats, Friendsville
Dave and Mimi Demaree, Friendsville, *in memory of Megan Goforth*
Lewis Wheeler
And one anonymous donor



After Santa comes **Don't throw your old cell phones, computers, printers, TVs and copiers, etc. away!**

SAVE THEM FOR A **FREE**

Electronics Recycling Event

April 24, 2004
Garrett County Fairgrounds
10 am - 2 pm
Held by the Garrett County General Services Department, Solid Waste and Recycling Division.
NO COMMERCIAL BUSINESSES

Items that will be accepted

-CPU Units	-CPU Contents
-Keyboards	-Scanners
-Mice	-Calculators
-Cell phones	-Stereo Equip.
-Fax Machines	-Adding Machines
-Copiers	-Laptops
-Printers	-Telephones
-VCRs	-TVs
-Monitors	-Monitors
Copper Wire	

If your item is not listed, Please call 301- 387-0322



Items Not Accepted

Electronic/Appliances that had or currently have Freon or Microwaves, Kitchen Appliances and Speakers from Stereo Equipment

Are you ready for

WINTER?

Service

Tire Rotation	$12.60
Lube, Oil, Filter (5 qt., non-synthetic, non-diesel)	$24.50
Spin Balance (4 Tires)	$27.80
Alignment	$39.95

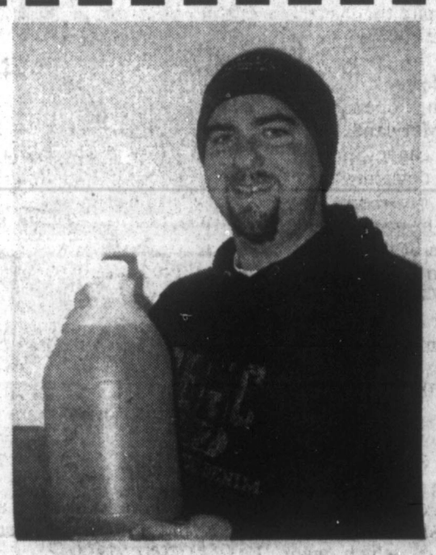
Winter Inspection Special:
- ✓Check all brakes & conditions (clean & lube caliper slides, clean & adjust rear brakes)
- ✓Check battery & charging system
- ✓Check belts, tires, hoses, & conditions
- ✓Check/cap off all fluid levels & conditions
- ✓Check coolant protection level
- ✓Check lights & wiper blades

$59.95 + tax - Expires 1/30/04 *(any repairs are separate)*

Parts

Windshield Washer Fluid
1 gallon **95¢**

Shaffer Ford Toboggan Hat
$8.75



Lowest Prices of the Year!

CARS

01 Ford Taurus	$8,998
98 Ford Taurus	$4,949
99 Buick Century	$4,949
99 Subaru Legacy SW Limited	$13,898
01 Mercury Cougar C2	$10,989
01 Dodge Stratus RT	$10,777
02 Ford Focus SE	$8,989
03 Ford Taurus (2 to Choose)	$10,897

TRUCKS

00 Explorer XLS, 28K	$13,749
99 Dodge Ram, Ext. Cab 4x4	$13,797
01 Ford Sport Trac 4x4	$15,996
00 Ford F-150 Super Cab 4x4, Sport	$16,996
01 Ford Ranger Edge	$8,778
02 Ford Ranger Super Cab 4x4 XLT	$12,848
02 Silverado 4x4, 18K	$16,466
99 Ranger SC 4x4	$9,999
01 Ford F-150 SC 4x4, Sport Pkg.	$17,997
00 Ford Windstar	$9,999
97 F-150 4x4 XLT	$8,998
97 GMC Sierra 4x4	$8,448

Tax, title, tags extra.

Shaffer
Oakland, MD
FORD Ford MERCURY

Blue Oval Certified *Where vehicles cost less!* CARFAX VEHICLE HISTORY REPORTS

301-334-2121 • 301-359-0111 • Toll Free 1-877-334-8501
HOURS: Mon.-Fri.. 8AM-6PM; Sat. 8AM-1PM; and By Appointment

Husky Boys Fall To 0-4 After Hard-Fought Battle With FH

The Northern High School boys' varsity basketball team dropped a Friday outing against Fort Hill by a 69-56 margin, a loss that gives the Huskies an 0-4 record as their slow start to season continues.

Playing on their home court, the Huskies put up a hard-fought battle against the Sentinels. After one quarter NHS was down by just two points, 18-16, and were only three points off the mark at the half, 33-30. Fort Hill went up by five at the conclusion of the third stanza, 46-41, and went on a 23-15 fourth-quarter tear that left Northern in the dust of the 13-point final deficit. The Huskies nipped at the Sentinels' heels all night long. As NHS coach Paul Edwards observed, "If we could take two minutes of the fourth quarter out of the picture, we could have won by a good spread."

Sophomore post player Blake Walker had a big night with 14 points and nine rebounds, and classmate Chris Speicher and senior Andrew Frantz netted 13 points apiece. Denny Hockman paced FH with 17 points, and four other Sentinels hit for double figures as well.

Fort Hill won the junior varsity game, 57-23, behind Jeff Lee's 17 points.

Northern was slated to play at Salisbury last night, but that contest was canceled because of weather conditions. The Huskies will host Bishop Walsh tomorrow evening, then visit Paw Paw Monday. Game times are 6 p.m. junior varsity, 7:30 p.m. varsity.

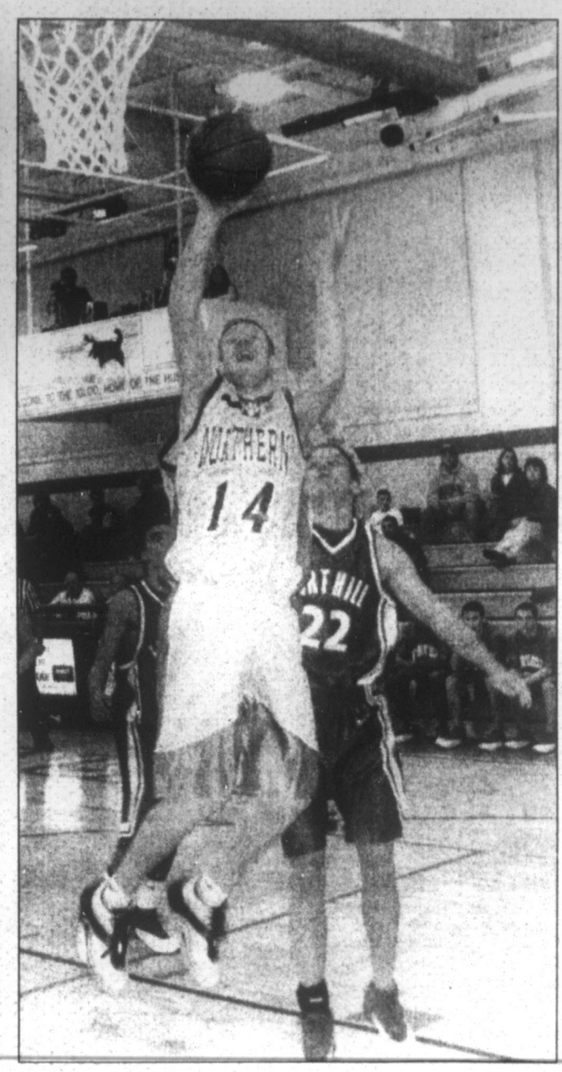
FORT HILL (69)
Kevin Page 2 4-8 8, Kenny Harris 5 0-0 11, Jeff Parks 5 1-4 11, Andre Pope 1 0-0 2, Denny Hockman 4 9-12 17, Harley Brooks 4 2-5 10, Antwon Kyler 5 0-0 10. Totals 24 16-29 69.

NORTHERN (56)
Chris Speicher 5 0-0 13, Andrew Frantz 4 5-6 13, Matt Bass 1 3-4 6, Brent Beachy 2 0-0 4, Blake Walker 7 0-0 14, Eric Johnson 3 0-0 6. Totals 22 8-11 56.

Fort Hill	18	33	46	69
Northern	16	30	41	56

Three-point goals - Fort Hill 1 (Harris 1, Northern 4 (Speicher 3, Bass 1). Total fouls - Fort Hill 15, Northern 15. Fouled out - None.





HUSKIES HUSTLE TO THE HOOP — A 13-point margin of victory for visiting Fort Hill far from tells the whole story of a hard-fought battle on the Igloo court Friday night, when the Northern High School boys' varsity nearly pulled out the win. Northern sophomore guard Chris Speicher (#11) is shown above about to take on a Sentinel defender at the end of a fast break, with senior Andrew Frantz (#14) trailing in the background. Frantz is pictured to the right in mid-leap as he executes a lay-up after getting behind his man. The Huskies' scheduled game at Salisbury last night was canceled because of the weather. NHS will host Bishop Walsh Friday in a 7:30 p.m. varsity contest. Photos by John McEwen.

Allegany Hands NHS Girls First Loss Of Season

The Northern High School girls' varsity basketball squad dropped its first game of the year Tuesday in a 50-29 defeat at Allegany.

The Alco hosts ran up an early 17-7 lead after one quarter, but the Huskies rallied to cut the margin to a 23-17 halftime score. The Campers began pulling away again in the third stanza, and were up 33-24 as the fourth quarter got under way.

Junior forward Jeseca Gibson led Northern with 11 points, seven of which came from the free-throw line in a perfect seven-for-seven performance. Senior guard Lyndsi Butler scored seven points, and netted the Huskies' only three-pointer. Three NHS players fouled out by game's end.

Allegany's Jessica Tichnell recorded a double-double of 15 points and 13 rebounds. The win improved the Campers' record to 2-1.

The Huskies were slated to visit For Hill last night, but that contest was canceled because of weather. NHS will host Paw Paw Tuesday night in a 7:30 p.m. varsity match-up that follows a 6 p.m. junior varsity contest.

NORTHERN (29)
Lyndsi Butler 1 4-7 7, Lakin Weimer 2 0-0 4, Jeseca Gibson 2 7-7 11, Tiffany Yoder 2 1-1 5, Amy Shaffer 0 0-1 0, Sarah Stewart 1 0-0 2. Total 8 12-16 29.

ALLEGANY (50)
Christine Brant 2 1-2 7, Ashlyn Wilson 1 0-0 2, Jessica Tichnell 6 3-5 15, Erika Earnest 1 4-4 6, Tamra Hott 2 2-2 6, Erin Wilson 2 3-4 7, Casey Wilson 1 3-4 5, Heather Proud 1 1-2 3. Totals 16 16-23 50.

Three-point goals - Northern 1 (Butler 1), Allegany 2 (Brant 2). Total fouls - Northern 18, Allegany 17. Fouled out - Yoder, Miller, Weimer (Northern); C. Wilson (Allegany).

Northern	7	17	24	29
Allegany	17	23	33	50

May Total

Continued from Page A-1

had increased $21 million from 2002 to 2003 in the county. Though sales were down some months, they were up others for an overall increase.

The commissioners are currently in the process of naming members to a task force that will work with the Environmental Resource Management consultants on the Economic Growth and Planning Analysis Study for the Deep Creek Watershed.

So far three members have been selected: Fred Thayer, Deep Creek Lake Property Owners Association; Bill Weissgerber, Garrett County Board of Realtors; and Troy Ellington, Planning Commission. Yet to be selected are one Chamber of Commerce representative, one representative for vacation rental agencies, and two members "at large" from the Deep Creek Lake area. Final appointments are expected to be announced at the commissioners' public meeting next Tuesday.

The consultants working on the study will be in the county on Jan. 26 and 27, 2004. They will meet with the task force members and tour the lake area to identify problem sites, noted Nelson. Public meetings may also be scheduled so that residents can voice their concerns to the consultants.

Duck Stamp

Continued from Page A-15

talented artists and produce many excellent entries."

For contest rules and more information, persons may visit DNR online at www.dnr.-state.md.us/wildlife/duck-stamp, or call 877-620-8DNR, ext. 8022, a toll-free number in Maryland.

The events of the weekend include an evening reception on Saturday, March 27, and the art show and sale on Saturday and Sunday, March 27-28. For ticket information, persons may call the Friends of Patuxent at 301-497-5789.

Late Muzzleloader Deer Season To Open On Saturday

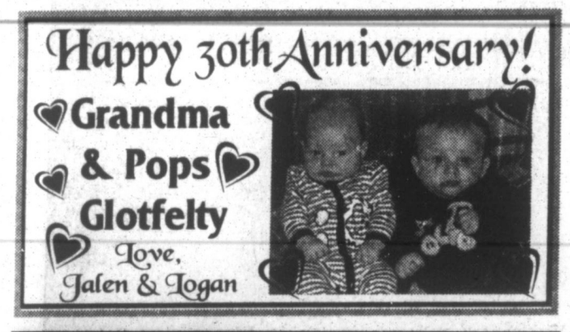
The two-week portion of Maryland's muzzleloader deer season opens this Saturday, Dec. 20, and continues through Saturday, Jan. 3.

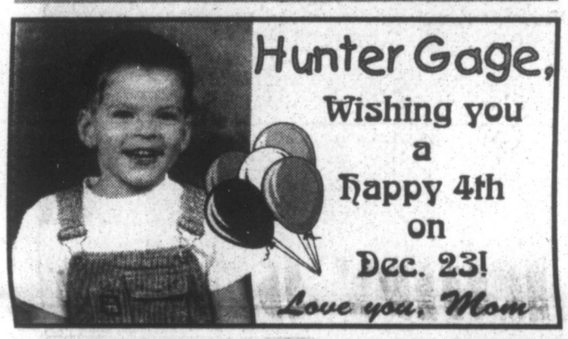
Muzzleloader hunters bagged 8,548 deer during the 2002-03 two-week muzzleloader season. The 2002-03 muzzleloader harvest was 75 percent antlerless deer.

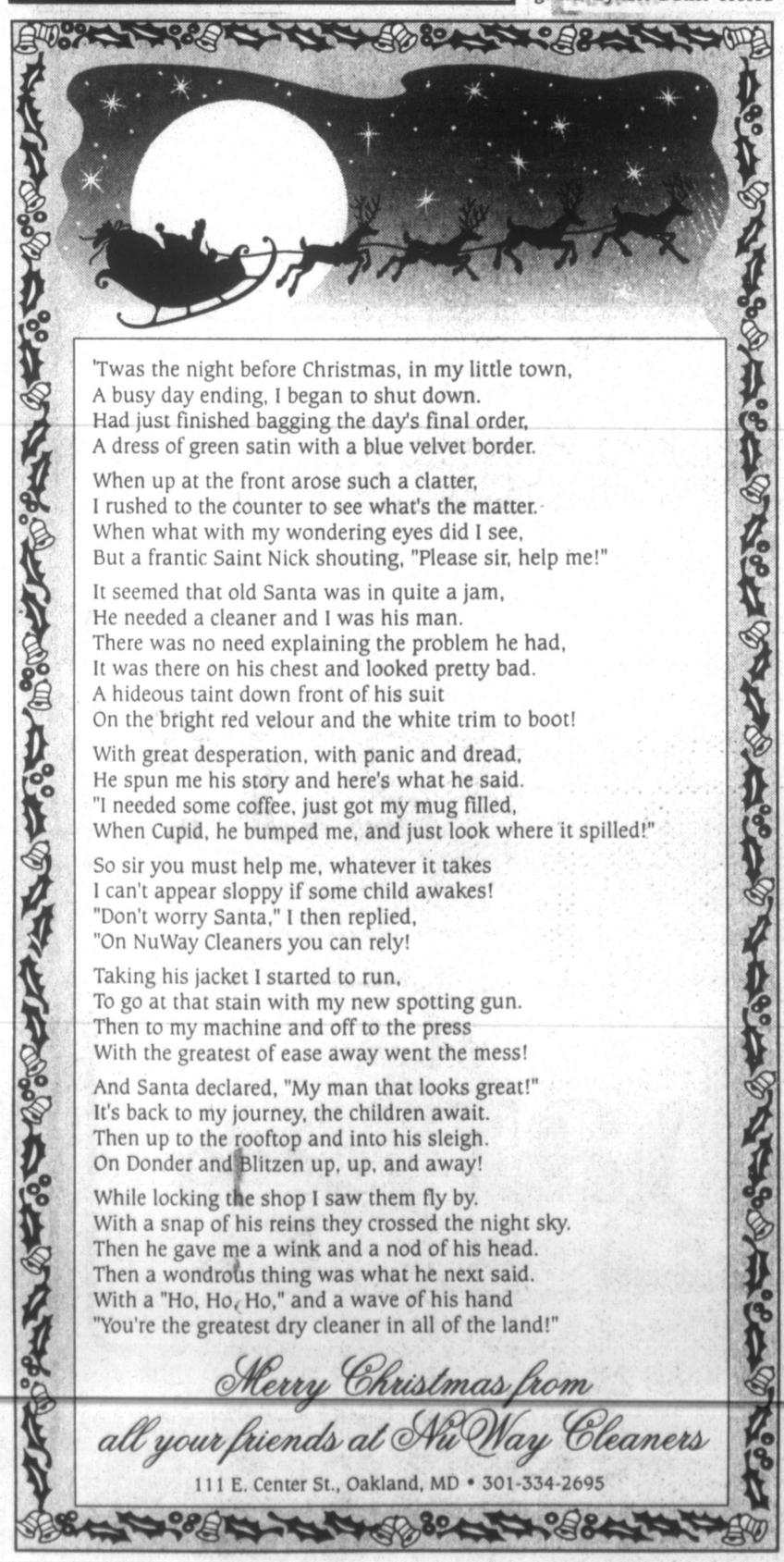
The bag limits are governed by the limits established for muzzleloader hunters in each region. Landowners can use these seasons to exercise additional control over deer populations.

The late muzzleloader season also provides an extra opportunity for hunters to fill their freezers with venison for their families and friends, and to donate venison to the less fortunate. Farmers and Hunters Feeding the Hungry, a non-profit group that coordinates venison donations, worked with DNR last year to provide nearly 100,000 pounds of nutritious venison to food banks and churches across Maryland.

For more information about Maryland's deer hunting regulations, persons may consult DNR's "Hunting and Trapping in Maryland 2003-2004." This publication is issued when a hunter purchases a 2003-04 hunting license and is available at all DNR sport-license agents and regional service centers. The publication may also be found on DNR's web site at www.dnr.state.md.us/huntersguide..













Movie Reviews

FILM QUIPS

by John R. McEwen

Legend:
★★★★★ So good I wept
★★★★ That's Entertainment
★★★ Has its merits
★★ Better than a root canal
★ So bad I wept

SOMETHING'S GOTTA GIVE

Rated PG-13 - Running Time: 1:57 - Released 12/12/03

A few years ago, Diane Keaton paired up with her ex-leading man from *Reds*, Warren Beatty, in *Town & Country*. Now she's reunited with her other *Reds* lover, Jack Nicholson, in *Something's Gotta Give*. If only either of these movies had one tenth the substance of that 1981 film… but, alas, this is a different age, and, come to think of it, so are they. That may sound like a cheap shot—I only mention age because it's such an important aspect of this film's theme. What this movie intends to prove is that people over 50 can have romantic, fulfilling sexual relationships without seeking partners 20 years their junior, and that older people who are single need not assume they've had the last taste of passion in their lives. In the scenes where these two leads are at their best, Nicholson (66) and Keaton (57) show that with resounding success. But there are some aspects of the script (written by chick flick maven Nancy Meyers, who also directed) that are so hackneyed they undercut the success of the message. Meyers, herself in her 50s, has written and/or produced many uterine-fueled romantic comedies like *Private Benjamin*, *Baby Boom*, *I Love Trouble*, and two *Father Of The Brides*, but only directed two (1998's Disney remake of *The Parent Trap* and the smarmy 2000 Mel Gibson vehicle *What Women Want*), and it seems her screenplay is sometimes not as mature as the characters in it.

Nicholson plays 63-year-old New York record producer Harry Sanborn, whose penchant for women half his age (he claims never to have dated anyone over 30) has made him so well-known he had an article written about him in *New York* magazine. When Harry and his current bouncy bed partner Marin (Amanda Peet) arrive at her mother's elegant house in the Hamptons, they think no one's home, because her mom, noted playwright Erica Barry (Keaton), was scheduled to be out for the weekend. But Erica's plans changed, so when she arrives home from the grocery with her sister Zoe (Frances McDormand, excellent but criminally underused) and discover him in a bathrobe raiding the fridge, they think he's a burglar. Soon all is explained, however, and although Erica doesn't approve of her daughter's choice in lovers, she grudgingly accepts the situation. But everything changes when the two lovers attempt their first sexual liaison and he has a heart attack. After a few days in the hospital, he is ordered by his doctor, the young and attractive Julian (Keanu Reeves), to stay put somewhere local for a week. Over her mother's protestations, Marin suggests that he stay at Erica's house, since he knows no one else in the area. The strained relationship becomes more strained when he sees Erica in the nude, but the couple soon sense they have more in common than they first realized. Meanwhile Dr. Julian, who has admired Erica for ages and seen all her plays, tries to establish a relationship with her despite the fact that she's old enough to be his mother.

I have loved Jack and Diane in so many things I've seen them in, I hate to admit I don't love them in this. While Nicholson's technique is above reproach, one has to admit he's playing the same character he's played a million times—the bad-boy bachelor with the witty comments seems to be the one he conjures up when the script doesn't provide him with anything more interesting. Keaton, on the other hand, is a frustrating paradox. While she is amazingly good at making dialogue look spontaneous, she has a distracted quality that makes you wonder if she's forgotten her lines or if she's doing that on purpose. Moreover, she has an uncanny ability to waver between laughter and tears; this is exquisite when it's done subtly, but there's one scene where it's so overblown it becomes a device—and a seriously annoying one—like watching her do a bad Lucille Ball impression, bursting into fake tears every few seconds. On the other hand, she's very successful at being attractive and desirable despite the obvious attempts at making her character look old. Her wrinkles and lack of makeup are a negligible stumbling block, especially in one highly charged scene where her spontaneous technique proves amazingly real, and amazingly sexy.

Among the supporting cast, Peet and Reeves are both suitably attractive and charming, which is really their only requirement. This is the best work I've seen from Reeves since *Parenthood*; his line delivery is still sometimes gut-wrenchingly high-schoolish, but I like him so much better as a real person than an action hero. McDormand is so good she has us wishing for more. It's a puzzle why she's even in this film—Meyers could have given her tiny part to anyone. Perhaps the director realized that 2 hours is already too long for a film like this and was forced to clip out much of McDormand's work.

Although it is a romantic comedy's job to make the predictable unpredictable, I felt Meyers's screenplay goes a little too far, chasing our love triangle through ups, downs, Paris, a Broadway musical, and a 6-month timeline, with numerous twists and turns intended to keep us guessing. What starts off as a simple unlikely love affair turns into an increasingly unbelievable goose chase, but the performances of the two leads do a lot to counteract the credibility problems suffered by their director. ★★★½

Check out Film Quips on the Web at
— www.filmquipsonline.com —

Previously Reviewed:

MASTER AND COMMANDER: THE FAR SIDE OF THE WORLD ★★★★½ (PG-13/2:18/12-4) Nice.

THE CAT IN THE HAT ★★ (PG/1:18/11-27) DreamWorks's latest belongs in the litter box.

LOONEY TUNES: BACK IN ACTION ★★★½(PG/1:30/11-20) Bugs in the 21st century? Whazup wit dat, Doc?

ELF ★★★½ (PG/1:35/11-13) Will Ferrell be able to Caan us into a Newhart-felt sense of Christmas spirit?

MYSTIC RIVER ★★★★ (R/2:17/11-6) Clint Eastwood's latest treatise on justified violence.

EXPIRATION ★★★★ (R/1:42/NP) Montreal filmmakers present a telling Expo of their talent, their city's underside.

INTOLERABLE CRUELTY ★★★★ (PG-13/1:40/10-23) Coen bros. torture us with a film that is less than perfect.

SCHOOL OF ROCK ★★★★½ (PG-13/1:48/10-16) Black & White give a great lesson on Any Colour You Like.

LE DIVORCE ★★★★ (PG-13/1:57/9-25) French-American breakup film holds together well.

MATCHSTICK MEN ★★★½ (PG-13/1:56/9-18) Fiery, spark-lit cast attached to spindly, insubstantial screenplay.

SINBAD: LEGEND OF THE SEVEN SEAS ★★★★ (PG/1:24/7-3) American attitude applied to Arab antihero.

FINDING NEMO ★★★★★ (G/1:41/6-5) Fish's fretful father finds friends, fights foes in funny family fantasy.

IDENTITY ★★★★½ (R/1:30/5-15) Horror film conceals own character, almost gets by with fake ID.

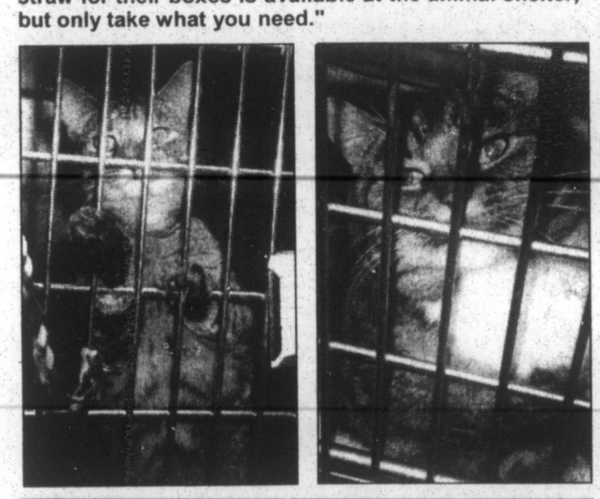
X-2: X-MEN UNITED ★★★★ (PG-13/2:13/5-8) X-heroes X-alted in X-cellent X-ample of cinematic X-cess.

CONFIDENCE ★★★½ (R/1:38/5-1) Derivative caper film robs others, lacks self-esteem to bank on its own ideas.

Adorable Adoptables



"THERE'S NO BETTER GIFT THIS CHRISTMAS than to give a homeless animal a home," said a Humane Society spokesperson. Available for adoption at the Garrett County Animal Shelter are many nice cats. Pictured is a female calico named Calli who loves attention, above left; a white female who loves to play, above right; a female tabby "looking" for a loving owner, below left; and the tailless tabby who was featured two weeks ago. She is still waiting for a home. Also available are many cute kittens. For more information, persons may call the shelter at 301-334-3553. "Please remember to provide adequate shelter for all your outdoor pets," stressed the spokesperson. "Free straw for their boxes is available at the animal shelter, but only take what you need."



Backhill's Taxidermy Studio
Wild Game Mounts
When you kill that "big buck," give us a call and let us preserve those memories for a lifetime.
39-4t For more info. call 301-746-4004

HOLES ★★★★ (PG/1:51/4-24) Disney execs make juvenile delinquents dig for box of(fice) treasure.

ABOUT SCHMIDT ★★★★½ (R/2:05/4-17) Nicholson justifies his existence by playing a man who doesn't.

PHONE BOOTH ★★★½ (R/1:21/4-10) A conceited jerk trapped on a Manhattan corner? Call somebody who cares.

HEAD OF STATE ★★½ (PG-13/1:35/4-3) Chris Rock's directing debut takes a beating in the polls.

AGENT CODY BANKS ★★½ (PG/1:42/3-27) Muniz's Agent Banks on him to save sugar-Codyd spy movie.

THE HOURS ★★★★½ (PG-13/1:54/3-20) Three stories, eight decades, nine nominations, all in just a few Hours.

TEARS OF THE SUN ★★★ (R/1:58/3-13) Misguided message movie: military muscle mines more misery.

THE PIANIST ★★★★★ (R/2:28/3-6) Polish musician survives Holocaust; director doesn't soft-pedal it.

OLD SCHOOL ★★ (R/1:30/NP) Ferrell and friends can sign their names, but haven't learned their lessons.

GODS AND GENERALS ★★★★ (PG-13/3:40/2-27) "Stonewall" story stiff, stodgy, stirring.

DAREDEVIL ★★★ (PG-13/1:40/2-20) Ben Affleck leaps blindly off into the superhero genre.

ADAPTATION ★★★★★ (R/1:54/2-13) Writer Kaufman is forced to adapt, adopt, & improve.

CHICAGO ★★★★½ (PG-13/1:53/2-6) Zellweger razzles, Gere dazzles, Zeta-Jones delivers all that jazz.

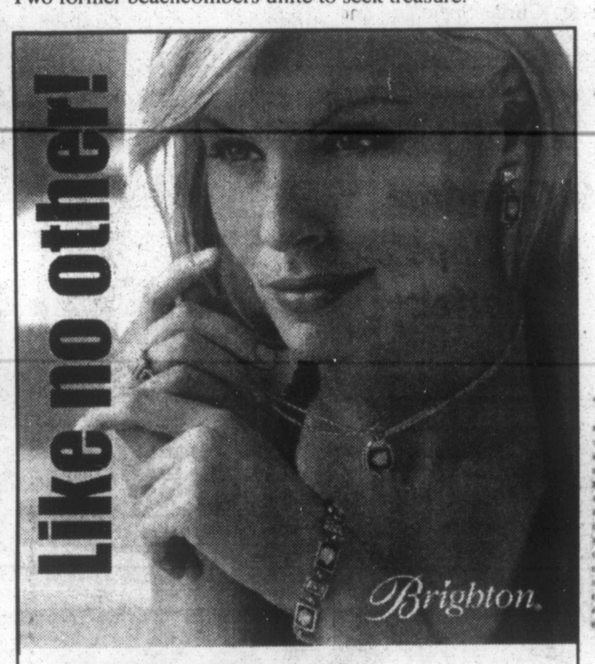
CONFESSIONS OF A DANGEROUS MIND ★★★★ (R/1:53/1-30) Barris gets his story in before the gong.

A GUY THING ★½ (PG-13/1:41/1-23) This is the kind of Thing that makes Guys ashamed of their Things.

FRIDA ★★★★★ (R/1:58/1-16) Salma Hayek proves she's not just another hot tamale.

THE EMPEROR'S CLUB ★★★½ (PG-13/2:19/1-9) Kevin Kline's classics course crafts conscientious kids.

CATCH ME IF YOU CAN ★★★★ (PG-13/2:20/1-2) Two former beachcombers unite to seek treasure.



Oysters
Select Pints
$7.99 ea.
Reg. $9.99

Holiday Sale Prices Through January 3, 2004
Deep Creek & Grantsville
FOODLAND
Seafood Sale

Some Items Not Available In Grantsville

ALL SHRIMP AND LOBSTER STEAMED FREE AT YOUR REQUEST

Frozen Raw Shrimp
21-25 ct $7.99 lb Reg. 10.99 lb
50-60 ct $4.99 lb Reg. 5.99 lb

Dungeness Crab
Frozen Clusters
$6.99 lb
A Holiday Delicacy

Maine Lobster
Live in Tank $12.99 lb Reg. 16.99 lb
5-6oz Tails $23.99 lb Reg. 25.99 lb

Cooked Cocktail Shrimp
2 lb bag $13.98
31-40 ct $6.99 lb Reg. 9.99 lb
12 oz bag
50-60 ct $5.99 lb Reg. 7.99 lb
60-80 ct $3.99 lb Reg. 5.99 lb
70-90 ct $4.99 lb Reg. 5.99 lb
Includes Lemon & Cocktail Sauce
2 lb Platter $24.99 Great for Holiday Parties

Golden Dipt Cocktail Sauce
$1.99 ea.
8 oz Jar, Hot or Mild

Let us prepare a delicious seafood platter to your specifications.
Choose what you like and leave the rest to us.

You Don't Have To Be A $croogе To $ave Money.



Clip These Coupons and $ave at local area merchants!

Some restrictions may apply. See merchants for details.

Take
$5 OFF
Any Pair of Isotoner Gloves
RUDY'S
~ *The Clothing Specialists* ~
downtown Oakland • M-F 9-8; Sat. 9-5; Sun. 11-4
Coupon Expires 12/24/03
FIVE DOLLARS

Take
$20 OFF
Any $100 purchase of in-stock furniture
Unfinished Business
114 S. 2nd St., Downtown Oakland•301-533-4495
Mon.-Fri., 10-5; Sat., 10-1
Coupon expires Dec. 24, 03.
Not good with any other sale or promotion.
TWENTY DOLLARS

Pleasant Valley Dream Rides
Carriage & Winter Sleigh Rides
Coupon expires 01/15/04
$1.00 off single ticket purchase or
$5.00 off the purchase of 4 or more tickets!
For Information Call:
301-334-9612 or 301-616-1600
ONE & FIVE DOLLARS

FREE Steelers Digest
with any purchase
SteelCity HOBBIES
www.steelcityhobbies.com
Coupon expires 12/31/03
13812 Garrett Hwy., Oakland • 301-533-1050
FREE ★ FREE ★ FREE

Cobblestone ALLEY GIFT SHOPPE
20% OFF
Everything in the store!
(excluding consignment items)
Coupon expires 12/31/03
Open Daily At 10 A.M.
301-387-4644
2778 Deep Creek Drive, McHenry
TWENTY PERCENT

$5.00 OFF
Full Set of Nails
Visible Changes
Call for an appointment.
Coupon good thru 12/31/03.
301 South 2nd St., Oakland
301-334-4473
Hours: T & TH 9 to 7; W & F 9 to 5; SAT. 7 to Noon
FIVE DOLLARS

Tee Wee's Trading Post
30% Off* Storewide
301-387-5553 • Located at Traders' Landing ½ mile south of the Deep Creek Bridge • Open 10-6 daily thru Jan. 4
** Does not apply to Sr. Citizen and Garrett County Day Discount*
THIRTY PERCENT

Everything in the Store
30% OFF
(excludes consignments)
Coupon expires 12/24/03
Rt. 7, Terra Alta, WV
(304) 789-5900
Across from the Dairy Queen
Open Mon. thru Fri. 11 to 5 & Sat. 11 to 3
The ROSE TRELLIS
Gifts & Crafts Collectibles
THIRTY PERCENT

$10 OFF
Any $40 purchase
GREEN ACRES GARDEN CENTER
12619 Garrett Hwy., Oakland, MD
301-334-3855
Not good with any other sale or promotion.
Expires 12/24/03
TEN DOLLARS

$5.00 Off
Christmas Decorations
*Excluding Hallmark Ornaments
$20.00 purchase
106 S. Second St.,Oakland, MD
Proudfoot's OAKLAND PHARMACY
FIVE DOLLARS

20% Off
Entire purchase on non-sale items
THREE DAYS ONLY • FRI • SAT • SUN • DEC. 19, 20, 21
Marvin's Men's Wear
Downtown Oakland • 301-334-9211
Open Fri., 9:30-8; Sat., 9:30-5:30; Sun., 11-4
Must present coupon. One coupon per person Some restrictions apply
TWENTY PERCENT

$50 OFF
Any Purchase of $500 or More thru 12/31/03
Kathy's Furniture & Gifts
Dry Dock Plaza at Rt. 219 & Glendale Rd.
Monday thru Saturday 10-6; Sunday 12-5
301-387-9555
FIFTY DOLLARS

$10 OFF
Any Footwear Purchase of $50 or More
Expires 12/24/03
Double your purchase, double your coupon!
STOMPERS "Clothes for your Feet!"™
1429 Maryland Hwy., Mtn. Lake Park
301-334-6112
Mon. thru Fri. 10-6; Sat. 10-5
TEN DOLLARS

$50 OFF
Any 50 sq. yd. Carpet, Pad & Installation Purchase
PRO Flooring
Open Mon. thru Fri. 9-5; Sat. 9-4
Not valid with any other promotion, discount or offer. Expires 12/31/03
Humberson Center
US Rt. 219 N. of McHenry, MD
301-387-6946
FIFTY DOLLARS

$100 OFF
Any Purchase of $1,000 or More thru 12/31/03
Kathy's Furniture & Gifts
Dry Dock Plaza at Rt. 219 & Glendale Rd.
Monday thru Saturday 10-6; Sunday 12-5
301-387-9555
ONE HUNDRED

$2 OFF
Prescription Co-Pay
One coupon per customer. Expires 12/26/03
Gregg's PHARMACY
20 N. Third St., Oakland
301-334-2197
TWO DOLLARS

JOIN & SAVE WITH UP
Fill'er Up Club
FREE STICKER
Get One Additional Sticker w/8 Gal. Fill-Up
MARKWOOD CITGO
435 North 3rd Street, Oakland • 301-334-1199
Expires 1/31/04
FREE ★ FREE ★ FREE

FREE RENTAL
Limit one per membership. Expires 1/2/04
Happy Holidays from
REEL VIDEO
Dry Dock, McHenry & Oakland Stores
FREE ★ FREE ★ FREE

$5.00 OFF
Lou DiCarlo Stained Glass
Mountain Lake Park, Md
301-334-8222

$50.00 Purchase
Tremendous Christmas Gifts!
Expires 12/31/03
FIVE DOLLARS

$10 OFF*
Any $50 purchase
BILL'S MARINE SERVICE
"The Name You Need To Know"
Rt. 219, Deep Creek Lake, MD • 301387-5536
*Discount off retail prices and before sales tax.
1 coupon per customer. Expires 12/24/03.
TEN DOLLARS

Winter Inspection Special:
✓Check all brakes & conditions (clean & lube caliper slides, clean & adjust rear brakes)
✓Check battery & charging system
✓Check belts, tires, hoses, & conditions
✓Check/cap off all fluid levels & conditions
✓Check coolant protection level
✓Check lights & wiper blades
$59.95 + tax
Expires 1/30/04
(any repairs are separate)
Call for an appointment
301-334-2121 • 301-359-0111
Toll Free 1-877-334-8501
Shaffer Oakland, MD
FORD Ford MERCURY
Where vehicles cost less!
SAVE ★ SAVE ★ SAVE

Bill's Outdoor Center
Outdoor Gear For All Seasons
20768 Garrett Highway
Deep Creek Lake•301-387-3474
$10 OFF
Any $50 purchase
Not valid with any other sale or promotion. 1 coupon per customer. Does not apply to MD game licensing. Expires 12/24/03.
TEN DOLLARS

Hair by Angela
Grantsville Shopping Plaza
Perms: $25.00 & up
Highlights: $20.00 & up
Color: $20.00 & up
Hair Cuts: $8.00 & up
Exp. 12/25/03
Hair Care Savings

20% OFF
Christmas Decorations
(percentage taken off regular prices)
NAYLOR'S HARDWARE
32 South Third St., Oakland • 301-334-3923
ACE Open Mon. thru Sat. 7:30 a.m. - 8 p.m. & Sun. 9 a.m. - 4 p.m.
TWENTY PERCENT

This certificate entitles you to a complimentary Skin Care Consultation and 15% off any products at your appointment. Bonus: Satin Hands Pampering Treatment
Compliments of: Lydia Reiser
Senior Independent Beauty Consultant
301-387-6222 Exp. 01/31/04
www.marykay.com/lydiareiser
15% DISCOUNT

15% Off All
Autographed Memorabilia
BT Sports Memorabilia
90 East Main St.
Frostburg, MD
301-689-5069
15% Discount

Seib Named 2003 Realtor Of The Year



Ruth Seib, broker and co-owner of Coldwell Banker Deep Creek Realty, was recently selected by the Garrett County Board of Realtors as its 2003 Realtor of the Year. She was recognized by the Maryland Association of Realtors at its annual conference in Ocean City.

The Realtor of the Year award is one of the top honors granted each year by the Garrett County Board of Realtors. The award recognizes a member who has been active in the realtor organization on local, state, and national levels; who exemplifies the realtor "spirit" and upholds the code of ethics in his or her business practices; and who has made significant contributions to the local civic community.

Seib obtained her real estate license in 1986 and has been affiliated with Coldwell Banker Deep Creek Realty since that time. In 1992 she became general manager and partial owner of the company, and in 2002 she became a broker, succeeding her father, Robert Huebner, upon his retirement.

Seib has served on many committees of the Garrett County Board of Realtors, including contract forms, finance, and multiple listing, and promoted the board's adoption of a multiple listing service. She served as board president in 1995, and was previously selected as Realtor of the Year in 1993.

Representing the board, Sieb has served as a director of the Maryland Association of Realtors since 1996. She has also served on the Maryland Association of Realtor's Statewide Forms and Strategic Planning committees, and currently chairs the Public Policy Committee, which is composed of brokers and managers from throughout Maryland.

Locally, Seib serves as a director for the Garrett Rural Information Cooperative (GRIC) and as a trustee for Garrett College. She is a member of Marsh Mountain Consort, an ensemble of musicians who play recorder and early music, and has participated in many musical activities in Garrett County, including those held at St. Mark's Lutheran Church, where she is a member.

She lives in the Oakland area with her husband Dan. Coldwell Banker Deep Creek Realty is located in the McHenry Plaza along Garrett Highway in McHenry.

According to Seib, the Garrett County Board of Realtors is composed of 150 members and is part of the Maryland Association of Realtors, which has more than 20,000 members. Both organizations are members of the National Association of Realtors.

Read. Then Recycle.

MLP Church To Host Christmas Cantata, Concert

The cantata "Name Above All Names" will be presented at the Mt. Top Christian Assembly of God Church at 9:45 a.m. this Sunday, Dec. 21. The event, which is a change from the regular schedule of Sunday service times, is open to the public.

In addition to the cantata, the church's newly formed "Kids' Choir" will present a selection of songs, as will several other members of the congregation. Pastor Daniel B. Winters will deliver a Christmas message.

The Mt. Top Christian Assembly of God is located at 2655 Maryland Highway east of Mtn. Lake Park. For further information, persons may call the church office at 301-334-8422.

LOU DICARLO THE STAINED GLASS MAN
GREAT XMAS GIFTS!
214 1 St. Mtn. Lake Park, MD
301-334-8222

NO HUNTING OR TRESPASSING
All Persons are hereby warned not to enter upon, cross over, or in any manner trespass upon this property.

On Sale Now At
The Republican OFFICE
108 S. Second Street
Oakland, Maryland
25¢ each
100 for $20.00

Robert E. Watson
Attorney At Law
NOW ACCEPTING NEW CLIENTS
AND OFFERING REPRESENTATION IN:
• Personal Injury • All Criminal Matters
• Wrongful Death • DWI Cases (as low as $500)
• Civil Trials • CDS Cases (as low as $650)
• Wills & Deeds • Many Other Matters
301-334-2344
Toll Free in MD: 1-800-273-4049
FAX: 301-334-8538
Web Site: http://www.lawyers.com/robertwatsonlaw
300 E. Alder Street, Oakland, MD 21550

REAL ESTATE, REAL EASY™

Find our Listings, Vacation Rentals, and more at: www.DeepCreekRealty.com or E-mail: Sales@DeepCreekRealty.com

OPEN HOUSE

Open Saturday and Sunday, from 1 - 4



Open House - Model Home Roman Ridge at Trader's Landing. Come see this furnished model and picture yourself in this spacious and comfortable home. See the spectacular lake views from this model and other available home sites. Choose your custom touches. Rental boatslips across the road. Several home plans available and under construction, from two to four bedrooms, plus garage and ample storage. Prices start at $249,900

Directions: Roman Ridge at Trader's Landing is located on Garrett Highway, near High Mountain Sports and Tee Wee's Trading Post. Follow signs to Model Home.

LAKE PROPERTIES

HOMES



Lincoln's Cabin 4547591 Cozy, warm log cabin with 100 ft. of lakefront and Type A dock. Remodeled kitchen and full bath, new paint, new furniture. Sold completely furnished including dishes and propane grill. Has a fireplace and wrap-around deck. Seller offering Home Warranty to new owner. $470,000

Lakefront Home With Great Lake Views 4554705 Enjoy lake views from the upper deck or lower patio. Host a crowd with 4 bedrooms/second kitchen. Relax among the trees of the large lawn in this quiet off-road location. A woodsy path leads to lakefront with private Type A dock. Conveys w/1969 Revelcraft Runabout. $5,000 credit to buyer $438,800

CONDOS/ TOWNHOMES

Will-O'-The Wisp 4342036 Unit has been updated within last 2 yrs. New furniture, carpet, lake view, beach, indoor pool, exercise room, racquetball room, sauna, and parking garage. $169,000



Absolutely Gorgeous Lakefront Condo 4533927 Glendale Shores end unit in superb condition. Completely furnished - tastefully decorated - air conditioned. Four sets of glass doors onto deck offer absolutely gorgeous lake view from living area. Larger second-level windows maximize lake view from loft. Subject to leased dock slip. $575,000

Under Construction - Lake View Home 4275739 This large home features panoramic Deep Creek Lake views! Leased boat slip available across the road. Priced with all appliances, A/C, propane heat, plus gas fireplace, wood laminate flooring, upgraded cabinetry, jacuzzi tub. Garage and ample storage space are real benefits. Under construction -- choose finishing touches now! $391,900

Lake View Deluxe Duplex 4611809 Location! Spacious three-level duplex home (almost 1800 sq. ft.) with a lake view and ideal central location. Construction to begin Fall 2003. Finishing touches include gas fireplace, jacuzzi soaking tub, ceramic tile floors, more. Choose your custom finishes now! $294,900

Call today for your Free Pre-Approval.* 1-888-308-4299 Toll Free

Financing provided by Coldwell Banker Mortgage. 3000 Leadenhall Road, Mt. Laurel, NJ 08054. Some restrictions apply. Please contact us for details. *Subject to applicable secondary market credit and property approval guidelines.

COLDWELL BANKER MORTGAGE

RESIDENTIAL RECREATION

LAKE AREA



4 Bedroom Lake Residential Home 4581667 Live ony 3 miles from Deep Creek Lake & The Wisp Ski Resort. Home has been upgraded with Red Oak accents, Oak hard wood floors. Stroll through the level wooded acreage or sit and relax on your large back deck and enjoy the quiet wooded setting. Cozy up to the stone fireplace after a day of skiing. Kitchen has all oak cabinets, corian counters & opens to dining room. $299,900

New Construction of 3 Bedroom Chalet 4670520 This 3.54 acres is ready for the new construction of a beautiful Chalet. Great Room is very spacious and has a gas fireplace. Has a L shaped deck around half of house. Breath taking views of rolling hills. 4/5 miles from Deep Creek Lake's amenities and the Wisp Ski Resort. This home can be a Vacation or Residential. Home has a ten year warranty on it. $289,900

Good Place to Start Your Own Business 4587578 Great location for your own business. First floor is wide open and could be the place for you to start up a new business, or add two more apartments and get rental income from all 3 units. The 3 bedroom unit on second floor has a tenant. $192,500

SOUTHERN



Mountain Lake Park Home 4668435 Split foyer 3BR/2BA in Kings Hill Estates area of Mountain Lake Park, wood stove in club room, walkout lower level, attached 2 car garage, separate kitchen and dining room, upper level living room, MBR. Close to schools and shopping. $129,500

Turn Of The Century Brick Victorian 4340853 This home is located close to all town amenities. This beautiful home offers 7 bedrooms, 3 baths and lots of possibilities with individual electric service. This home offers over 4100 sq. ft. of living area on 3 floors and full unfinished basement. $178,000

Hutton Road 4457976 This handyman special is in need of some TLC. The home has three bedrooms, 2 baths and has a full unfinished basement. Being sold As Is $34,900

Handyman's Dream 4194989 Great starter home or rental investment. Three bedroom fixer upper in town near shopping. $24,900

NORTHERN

Custom Split-Level Home 4488269 Magnificent custom built home, with many unique features including antique stained and beveled glass windows, oak finishings and paneling, screened breakfast room, bell tower, and more. 4 bedroom, 3 1/2 bath, fireplace, 2 garages, gazebo, outbuildings, and views of Mill Run. Must See! $327,900



Mountain View Home/2.51 Acres/ Big Garages 4628828 Relax on the flagstone patio-take in the mountain views from this like new easy maintenance split foyer. Enjoy 2000 square feet/open floor plan /formal dining room. Operate a business or have storage with 2-40X24 garages, and unfinished basement. Country life yet only 5 miles to Rt 68. $175,000

Solid Masonry Construction in the Country 4669500 Marvel at the sounds of nature as you listen to trout streams outside your bedroom window. Take to adjacent back roads for hiking and biking/ minutes to some of the finest kayaking too. Enjoy this easy maintenance remodeled brick rancher with full basement and large shed. $130,000

WEST VIRGINIA

Corinth Home 4583100 Nice ranch style home on Rt. 7 in Corinth, WV. Large spacious lot with landscaping, detached garage. Good rental investment or personal residence. $52,500

Office Hours: Monday through Sunday 9 a.m. to 6 p.m.

NEW LISTINGS





270' Waterfront, 6000+ Square Foot Home 4694933 Deep Creek Lake's #1 waterfront location, Marsh Hill Rd, with Wisp Ski Resort at your back door. Views from every room. Enjoy 4 large Master Suites with private baths/walk-in closets. Offer family/guests a spacious, gracious house full of fine amenities. Feel the privacy - 1.55 acre lot. $1,100,000

Improved 23.01 acres with almost new rancher 4686372 Nice 3 bedroom, 2 bath home on 23.01 acres. Large rooms. Large Kittchen with nice Oak cabinets. Basement frame in for 1 bedroom and 1 bath & large recreation room. It has wood burner in basement ready for drywall and carpet. Pond and trout stream on 23.01 acres and 5 acres in conservation reserves. Some nice timber on. $289,900

Build your Mountain Top Dream Home here 4675773 Beautiful 1/2 acre lot atop Marsh Mountain. In prestigious Highline Subdivision. Lot overlooks Deep Creek Lake and offer gorgeous lake and mountain views. Perfect for that mountain top home you have been dreaming about. Walk to Wisp Ski Slopes. $289,000

Roadfront 5 Acres Ready to Build On 4694950 Picture your mountain home on this 5 acre lot. Perk, survey, and driveway completed. Take in field and mountain views. Soak up the feeling of having your own piece of lovely countryside. Fronting picturesque Sand Flat Road you're close to both Deep Creek Lake and Oakland. $69,800

Acreage Bordering State Forest 4694859 Privacy is yours--9.41 acres bordering Savage River State Forest. Hunt for wildlife or build your cabin in the woods, then sit and watch it come by. Use the State Park trail at the edge of the property. 4 wheel/ bike/hike to your heart's content. Fish or swim, New Germany Lake 2 minutes away. $67,800

Ready to build on 4686374 This 5.32 acre lot is ready to build your dream home on! See all the lovely woods and nature. Perked and ready to build a lovely 3 bedroom home. It has over 300 Ginseng plants and lots of Fruit Trees and lots & wild life. Very secluded & privacy. $48,000

LOTS & ACREAGE

LAKE AREA

Lake area site for your cabin in the woods 4628834 Picture your lake area cabin on this .46 acre wooded roadfront lot. Enjoy vacations just minutes to water activities, skiing, golf, shopping and more. Seller is in process of completing a survey and having lot approved for a septic system. $15,000

SOUTHERN

Oakland Residential Town Lot With Views 4578294 Town water/sewer/gas, some views, walk to downtown, close to library. Half acre wooded lot near historic district. $19,900

NORTHERN

Panoramic Views! 4370395 Panoramic mountain views are waiting for you when you build your get-away cabin on these 5.22 acres located on a secluded cul-de-sac. Close to Frostburg, Cumberland, Deep Creek Lake, and Wisp Ski Resort. $24,900

WEST VIRGINIA

All Alone in the Woods! 4166957 9+ acres of secluded, wooded, mountain hide-a-way with that all alone in the mountains feeling. Easy access from I-68. Ready to be built on!! Great Views. See also PR4166958 and PR4166959. $23,000

Cherry Grove Road 4303873 1 acre lot on paved county road. Lot is level and wooded and with road frontage. Covenants and restrictions. $10,000

Alpine Lake 4354614 This wooded lot is ready for your get-away-home or permanent residence. Bring your plans and enjoy all the amenities of Alpine lake; golf, a fishing lake, a restaurant and more. $2,400

Nice Wooded Lot Close to Lake/Clubhouse 4593887 Nice wooded lot not far from the lake and club house. $2,000

COMMERCIAL

Looking for a Family Business? 4502201 Established family campground: featuring 6 cabins; 84 sites with water, electricity and sewer hookups; 2 bathhouses; primitive camping area; pond and playground. Also, includes a 3 bedroom 1 bath home all sitting on 55 +/- wooded peaceful acres. $700,000

Retail/Restaurant/Apartments 4435897 Owner motivated. MAKE OFFER! This is a 6000+sq ft opportunity with small-town living. Store front/ equipped restaurant with 2 apartments is on the main street of a quaint town. Located off Interstate 68 in the heart of whitewater rafting country, only 15 minutes to Deep Creek Lake and Wisp Ski Slopes. $179,000

Coldwell Banker Deep Creek Realty
24439 Garrett Hwy.
McHenry, MD 21541
located in the McHenry Plaza
301-387-5303
800-252-7335

COLDWELL BANKER
DEEP CREEK REALTY
Each Office Is Independently Owned And Operated

Call or stop by for a free copy of our "Buyers Guide." The "Buyers Guide" describes all of our current listings. This ad contains only a small sampling of our total listings.

PROPERTY MANAGEMENT AND RENTALS
Vacation Rentals A wide variety of homes, chalets, condos
Long Term Residential Rentals In town or country
Property Management Professional management for your recreational or residential property.
Call 301-387-6187 or 1-800-769-5300

MAKING REAL ESTATE REAL EASY.™

©1997 Coldwell Banker Corporation. An Equal Opportunity Company. Equal Housing Opportunity. Each Office Is an Independently Owned and Operated Member of Coldwell Banker Real Estate Corporation. In Canada, Each Office Is an Independently Owned and Operated Member Broker of Coldwell Banker Affiliates of Canada.

www.coldwellbanker.com

Dugan Inducted Into Leadership Honor Society



Katherine E. Dugan, a 2001 graduate of Southern High School, was recently inducted into the National Leadership Honor Society, Omicron Delta Kappa. Katherine (Kate) is a junior at St. Mary's Honors College of Maryland, where she is pursuing a double major in economics and Chinese language.

Her academic accomplishments include making the president's and dean's lists, being named a St. Mary's Junior Scholar, and being selected for Who's Who of American College Students. She is also vice president of the class of 2005, the assistant to the director of campus recreation, and a residence assistant.

The daughter of Matthew and Tamya Dugan, Swanton, Kate plans to study abroad next semester at Fudan University in Shanghai, China.

SWANTON

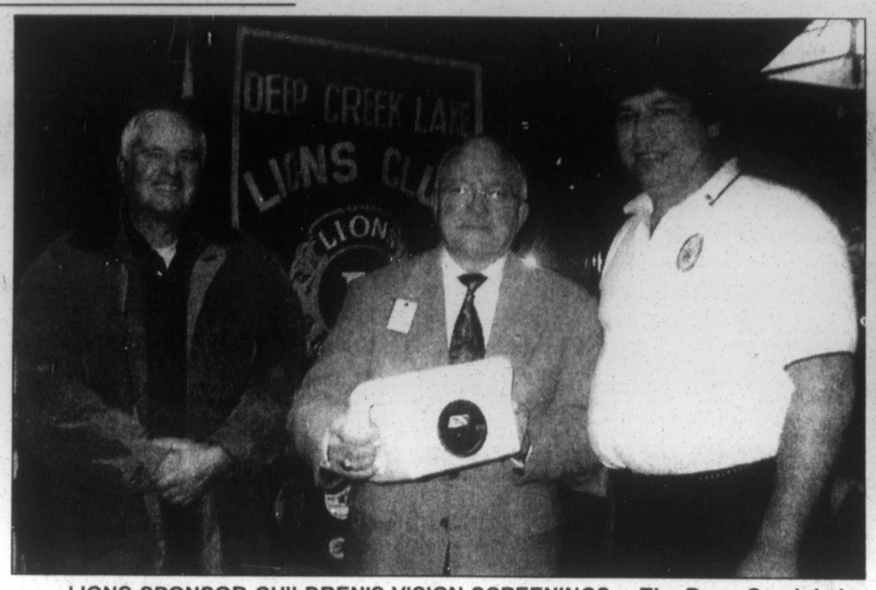
Saturday visitors of Melvin, Dotty and Andrew Beckman were Paul and Mildred Harvey. They also visited Ruth Beckman.

Snow and inclement weather canceled many church services around the area on Sunday. Otterbein, however, did have a service with only about 30 in attendance. The pastor was unable to be there.

The annual Christmas program at Otterbein church will be presented this Sunday Dec. 21, at the 11 a.m. worship hour. There will be caroling at 5 p.m. All are welcome.

The women's class party is set for Monday, Dec. 22, at the home of Sandy Schofield at 7 p.m.

David and Lissa Bush and family, Florida, are visiting with John and Linda Fleming and other family member for a few days.



LIONS SPONSOR CHILDREN'S VISION SCREENINGS – The Deep Creek Lake Lions Club hosted past District Governor Robert Miller, chairman of the District 22W Pre-School Vision Screening Program, at a recent meeting at Uno's Restaurant. The DCL Lions Club assisted with this Garrett County community project last year and is expanding its role in providing vision screening to local children. Miller explained the responsibilities required of participating clubs, which includes training in the operation of a special vision screening camera developed with the assistance of Lions Club International that can detect eye problems such as "lazy eye" in 1- to 5-year-olds. Pictures taken of the child's eyes are then read and diagnosed at Vanderbilt University in Nashville, Tenn., and parents are notified of the results, including the suggestion to see a local doctor if further care is appropriate. The eye screening is free, and the program is geared toward children who have never had an eye exam. Schedules of local offerings will be published in *The Republican*. Pictured from the left are Lion Porter Welch, a member of the Oakland/Mtn. Lake Park Lions Club, who looks on while Miller describes the camera to DCL Lions Club president Tom Wenzel.



LIONS INDUCT NEW MEMBER – Tim Chapman was recently inducted into the Oakland/Mtn. Lake Park Lions Club during the group's Christmas Party at Will O' the Wisp, Deep Creek Lake. Sponsored by Jim Baker, Chapman was sworn into the club by Dave Beard. Pictured, left to right, are president Luther Parrack, Beard, Chapman, and Baker.

Lawmakers Want Transportation Funds Used For Transportation

by Jamie Wellington
Capital News Service

ANNAPOLIS – Some state lawmakers are tired of raids on Maryland's transportation funding – more than $300 million was tapped recently to balance the state's budget – and now they're fighting to protect money for roads. State residents should see transportation projects being produced if their taxes are going into the Transportation Trust Fund, the lawmakers said.

These lawmakers are backing a "firewall" bill that Delegate John R. Leopold, R-Anne Arundel, plans to introduce in the next legislative session, which begins Jan. 14. Leopold's bill would amend the Maryland Constitution to permit the state to take money out of the fund only for emergencies, ensuring the bulk of the money is used for its stated purpose – to build roads and bridges and improve transit.

"It is time to put the 'trust' back in the Transportation Trust Fund," Leopold said in a Nov. 13 letter to the editor of *The Sun* of Baltimore.

The trust fund is fed by residents' vehicle taxes, vehicle fees, and money from bonds. It also consists of federal monies and other capital, according to the Maryland Department of Transportation. From fiscal year 2003 to the end of fiscal year 2004, $315 million will have been transferred from the fund into the general fund, according to department staff.

The state's Transportation Task Force, led by William Hellmann, recently looked at the possibility of raising the gas tax or increasing transportation fees to increase funding. But Delegate Herb McMillan, R-Anne Arundel, is skeptical about raising some of these taxes.

"Without this constitutional amendment, raising the gas tax simply amounts to a slush fund tax increase," McMillan said, "because there's no guarantee that the gas tax increase will be used for transportation."

Under Leopold's bill, money could be released from the fund with a three-fifths vote of both the House of Delegates and Senate if Maryland suffers a military or terrorist attack or experiences a "major catastrophe."

Even if such an emergency occurs, the governor would have to create a plan, approved by the General Assembly, to replenish the fund within five years.

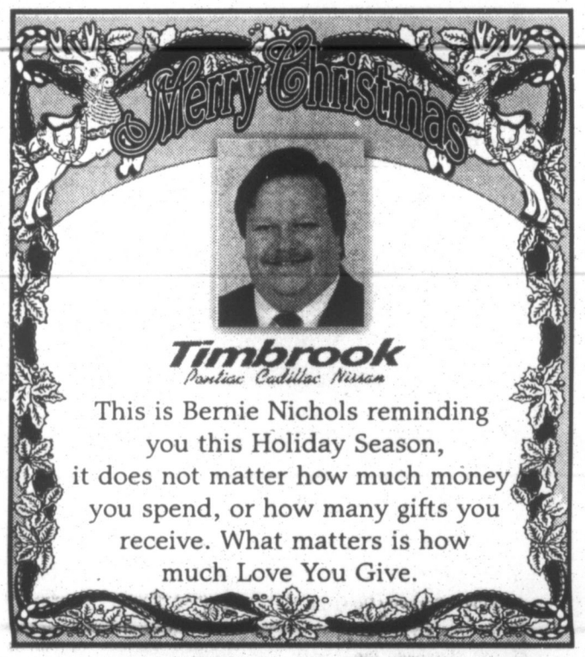
Delegate Mary-Dulany James, D-Harford, supports the bill. She's following in the footsteps of her father, then Senate president William S. James, who, with others, helped create the fund in the early 1970s.

The trust fund creators were praised for their "forward thinking," said James, vice chairwoman of the Transportation and Environment subcommittee.

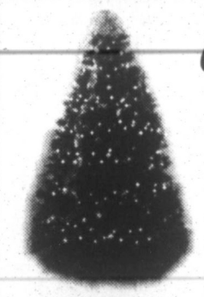
Leopold introduced a similar bill in the spring session, and while it received bipartisan support, it died in the House committee, he said.

Between 1984 and 2003, four transfers from the trust fund to the general fund have occurred totaling almost $500 million, according to a 2003 General Assembly analysis from the Department of Legislative Services. Just $77.2 million dollars has been transferred from the general fund into the trust fund from 1997 to 2001, said Erin Henson, a spokeswoman for the transportation department.

The governor will wait to see if the bill receives a committee hearing in the House after his staff reviews it, said Henry Fawell, Ehrlich's press secretary.



LOU DICARLO THE STAINED GLASS MAN
GREAT XMAS GIFTS!
214 I St. Mtn. Lake Park, MD
301-334-8222



Celebrate Your Holiday With A Gift Of Love

Your gift to the *Tree of Lights* lets you dedicate a light in remembrance of a loved one, to recognize someone special, or to make a contribution to Garret County Memorial Hospital this Holiday season. Upon receipt of your gift, we will mail you a special *Tree of Lights* tribute card to send to the appropriate individual. For more information, call the Foundation Office at 301-533-4178. Due to construction, this year's tree will be located in the hospital lobby.

Please Print
Enclosed is a gift of $_____
($5.00 for each light) to the GCMH Foundation's *Tree of Lights*.
Donor's Name: _____
Address: _____
In Honor Of: _____
In Memory Of: _____

Please make checks payable to GCMH Foundation and mail to GCMH Foundation, 251 North Fourth Street, Oakland, MD 21550

A copy of our current annual report is available at the Foundation Office. Documents and information under the Maryland Charitable Organizations Law can be obtained from the Secretary of State.

Mountain Properties

Providing a superior level of informed, professional real estate services to buyers and sellers in Garrett County, the Deep Creek region, and in nearby West Virginia.

FEATURING PHONE HOME
For immediate information on any of our listings 24/7, just dial 301-387-3383 and enter the code next to the listing.

Featured Listings



Phone Home 8 Fish, hunt or build on wooded 9.6 acres on "Casselman River." GA4530834 **$46,900**

Phone Home 17 - Valley 1+ acre home site minutes from DC Lake activities. GA4675521 ..... **$48,900**

Phone Home 33 17+ acres with streams, wildlife, forest. Close to Savage River Lodge. **$125,000**



New Listings

Phone Home 40 - Wooded Winding Ridge 7 acre home site w/septic & drive done **$38,900**

Phone Home 43 - Lg. 117 acres bordering State Forest - privacy, creeks & streams. GA4693871 ..... **$399,000**

Visit our website
www.mountain-properties.info
for color photos and other available listings information.

Garrett County and Deep Creek Lake

Phone Home 28 - Wooded 1.4 acre unrestricted lot in northern end of county. "Mobile home potential." GA4390916 ..... **$18,900**

Phone Home 36 - Near I-68 and Keyser's Ridge, 2 acre home sites. GA4576245 ..... **$18,900**

Phone Home 13/14 - Keyser's Ridge near forest - 3 home lots. GA4673773 ..... starting at **$18,900**

Phone Home 29 - Backbone Mtn. 7 acres, ready to build. GA4376340 ..... **$27,900**

Phone Home 23 - Wooded 2.7 acre home site lot w/stream near Wisp & DCL. GA4637060 ..... **$36,900**

Phone Home 32 - State Forest area 7 acre level home site has bold spring, fountains & brook. GA4109191 ..... **$45,000**

Phone Home 361 - Wooded lot w/views, ready to build. GA4691177 ..... **$16,900**

Phone Home 362 - Large 9+ acre home site perc & electric ready. GA4689352 ..... **$48,900**

Phone Home 34 - Two parcels of 10+ acres. Great views & easy access - Friendsville. GA4465638 ..... each **$82,500**

Phone Home 35 - Have the horse at home - Frostburg area 3 BR home w/barn. GA4599383 ..... **NOW $124,900**

Phone Home 64 - Picturesque, comfortable 4 BR home on Accident town .7 acre lot. GA4647604 ..... **$135,000**

Phone Home 1 - Commercial potential property, 3+/- acres, McHenry area. 500' +/- Rt. 219 frontage. GA4453253 ..... **$475,000**

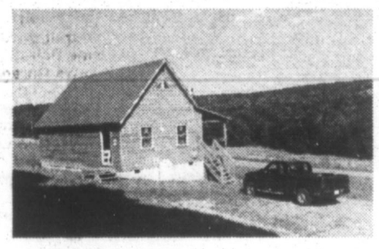
West Virginia Properties

Phone Home 15 - Bruceton area cabin on 3 acres - add your finishing touches. PR4369026 ..... **$77,400**

Phone Home 16 - "Hazelwood" home site. Wooded 7 acres, privacy. PR4233561 ..... **$30,500**

Phone Home 53 - Alpine Lake, WV - 3 combined lots in private resort - golf, ski & lodge. PR4582503 ..... **$12,000**

Featured Listings



Phone Home 52 Cedar 2 BR cabin on 2 acres near Albright, WV. PR4675708 **$89,900**

Phone Home 2 - Bumble Bee Rd. 1+ acre home sites, valley views near Wisp Mountain **$29,900**

Phone Home 20 Eastern Garrett County, 4 acres with 360 degree views! GA4533651 **$37,900**



Premier PII Homes — SPECIALIZING IN WATERFRONT/ACCESS, VIEW AND ESTATE-SETTING HOMES



Phone Home 31 75 acre "Postcard Perfect" working farm. House, barn, trees & "Casselman River" frontage. **$399,000**

Phone Home 21 - Newly constructed custom vacation home with oversized detached garage. Two miles from Deep Creek Lake and Wisp ski area, 4+/- acres w/nice stream. GA4502215 ..... **$495,000**

Phone Home 38 - Custom crafted 3 BR log home, private lake views in secluded conservation area. GA4593700 ..... **NOW $379,000**

301-387-8300 / 800-457-6777
www.mountain-properties.info
Rt. 219 North • Humberson Center • McHenry, MD 21541

Daytime Programs

MORNING

7:00 am 2 2 5 5 Early Show
4 4 Good Morning America
6 6 8 25 11 8 12 12 Today
7 22 Sabrina's Secret Life (Mon-Tue)
Archie's Weird Mysteries (Wed-Thu)
Littles (Fri)
10 53 Guthy-Renker.com (Mon-Thu)
Paid Program (Fri)
13 13 Arthur
16 Caillou
22 Feed the Children (Mon)
Winning Walk (Tue)
Paid Program (Wed)
Life Today (Thu)
Dr. Jack Van Impe (Fri)
23 Born to Diva (Mon)
Before They Were Rock Stars (Tue)
200 Greatest Pop Culture Icons (Fri)
24 Real West (Mon)
Civil War Journal (Tue)
Harley-Davidson (Wed)
The Most (Thu)
Save Our History (Fri)
26 JoJo's Circus (Mon-Wed)
PB&J Otter (Thu)
Recess (Fri)
27 SportsCenter (Tue-Wed, Fri)
28 Pittsburgh Sports Tonight
29 Lost World (Mon-Wed, Fri)
30 American Morning
33 Fairly Oddparents
35 43 44 55 57 59 Paid Program
36 Fit & Lite
37 Movie (Mon-Thu) "The Lost World"
Susan B. Anthony: Rebel for the Cause (Fri)
38 Saved by the Bell (Mon-Thu)
39 Digimon
40 Pokemon (Mon-Wed, Fri)
42 Recess (Mon-Tue, Fri)
Movie (Wed) "Babes in Toyland"
Life and Adventures of Santa Claus (Thu)
45 Movie (Thu) "Meet the Parents"
46 Buffy the Vampire Slayer
47 Cold Pizza (Mon-Wed)
Movie (Thu-Fri) "The Junction Boys"
49 Speed Racer (Mon-Wed, Fri)
Auto Racing (Thu)
51 Outfitter Journal (Mon)
Pacific Expeditions (Tue)
Outdoors in the Heartland (Wed)
America's Outdoor Journal (Thu)
Hunting University (Fri)
52 Waltons
56 Save-Ums!
7:20 am 34 Movie (Wed) "The Red Pony" (Thu) "The Dark Command"
7:25 am 34 Cinema Secrets (Tue)
7:30 am 7 22 Guthy-Renker.com (Mon-Tue, Thu)
Paid Program (Wed, Fri)
10 53 Sherlock Holmes in the 22nd Century
13 13 Clifford the Big Red Dog (Mon-Tue, Thu-Fri)
Clifford's Puppy Days (Wed)
16 Arthur
22 Believer's Voice of Victory
23 Red Hot Red Carpet (Tue)
26 Stanley (Mon-Thu)
Lilo & Stitch (Fri)
28 Best Damn Sports Show Period
33 Rocket Power
35 41 44 51 57 Paid Program
36 Daily Workout
38 Saved by the Bell (Mon-Thu)
39 Beyblade
40 Yu-Gi-Oh! (Mon-Wed, Fri)
Smurfs' Christmas (Thu)
42 Recess (Mon-Tue, Fri)
45 Legends of Motorsport (Mon)
Hi-Rev Tuners (Tue)
AutoWeek (Wed)
Car Crazy (Fri)
55 Paid Program (Mon, Wed-Fri)
Body by Jake (Tue)
55 Hi-5
59 Paid Program (Mon-Wed, Fri)
Guthy-Renker.com (Thu)
7:55 am 34 Movie (Tue) "The Wrecking Crew"
8:00 am 7 22 35 44 Paid Program
10 53 Winning in the Cash Flow Business (Mon)
Paid Program (Tue-Fri)
13 13 16 Dragon Tales
23 Celebrity Justice
23 Born to Diva (Mon)
Totally Gay (Tue)
Kid Rock Christmas (Wed)
Divas Duets (Thu)
200 Greatest Pop Culture Icons (Fri)
24 Battle History of the U.S. Air Force (Mon)
Real Scorpion King (Tue)
Twelve Apostles: History's Great Revolutionaries (Wed)
Secrets of the Ancient World (Thu)
Shifting Gears (Fri)
26 Wiggles (Mon-Wed, Fri)
Rolie Polie Olie (Thu)
27 SportsCenter (Mon-Wed, Fri)
Best of SportsCenter (Thu)
28 Pretender (Mon-Wed, Fri)
Movie (Thu) "A Christmas Story"
33 Rugrats
35 Suddenly Susan (Mon-Tue)
Ellen (Wed-Thu)
Head 2 Toe (Fri)
37 Movie (Mon) "Murder Without Motive: The Edmund Perry Story" (Tue-Wed) "Helen of Troy" (Thu) "The Fourth Protocol"
Murder, She Wrote (Fri)
38 Movie (Mon) "National Lampoon's Vacation" (Tue) "Vegas Vacation" (Wed) "Masquerade" (Fri) "Bird on a Wire"
World's Most Dramatic Rescues: World's Most Daring Rescues (Thu)
39 Power Rangers Ninja Storm
40 Ed, Edd n Eddy (Mon-Wed, Fri)
Flintstones Christmas Carol (Thu)
49 Buzz Lightyear of Star Command (Mon-Tue, Fri)
53 Dark Shadows (Mon-Wed)
Movie (Thu) "Gremlins"
Tremors: The Series (Fri)
55 Nash Bridges (Mon-Tue, Fri)
Movie (Wed) "E.T. the Extra-Terrestrial"
46 Buffy the Vampire Slayer
49 Speed News (Mon)
Hot Rod TV (Tue)
American Thunder (Wed)
Auto Racing (Thu)
Hi-Rev Tuners (Fri)
51 High Country Climber
52 Happy Days
55 Paid Program (Mon-Thu)
Body by Jake (Fri)
57 Movie (Mon) "I Love You to Death" (Tue) "The Jewel of the Nile" (Wed) "Flashback" (Thu) "Just One of the Guys" (Fri) "Back to School"
58 Animal Jam
59 Paid Program (Mon-Thu)
Guthy-Renker.com (Fri)
8:15 am 34 Movie (Mon) "Gorillas in the Mist"
8:30 am 7 22 10 53 35 44 55 59 Paid Program
13 13 Mister Rogers' Neighborhood
16 Clifford the Big Red Dog (Mon-Tue, Thu-Fri)
Clifford's Puppy Days (Wed)
22 Beverly Hillbillies
23 Born to Diva (Mon)
24 Shifting Gears (Fri)
26 JoJo's Circus (Mon-Tue, Thu-Fri)
33 SpongeBob SquarePants
35 Designing Women
38 Digimon
40 Dexter's Laboratory (Mon-Wed, Fri)
42 Legend of Tarzan (Mon-Tue, Fri)
53 Dark Shadows (Mon-Wed)
45 Dream Car Garage (Tue)
MotorWeek (Wed)
My Classic Car (Fri)
51 Great Outdoorsman
52 Brady Bunch
56 Magic School Bus
8:40 am 42 Teamo Supremo (Wed)
Timon & Pumbaa (Thu)
8:50 am 26 Rolie Polie Olie (Wed)
9:00 am 2 2 Morning Show (Mon-Wed, Fri)
To Be Announced (Thu)
4 4 5 5 Live With Regis and Kelly
7 22 Guthy-Renker.com (Mon, Wed)
Paid Program (Tue, Fri)
Body by Jake (Thu)
10 53 Maury
13 13 Barney & Friends (Mon-Wed, Fri)
First Christmas (Thu)
16 Sesame Street
22 Beverly Hillbillies (Mon-Wed, Fri)
Feed the Children (Thu)
23 Divas Duets (Mon)
How Stars Get Hot (Tue)
200 Greatest Pop Culture Icons (Fri)
24 Battle History of the U.S. Air Force (Mon)
Secrets of the Ancient World (Thu)
Guts & Bolts (Fri)
26 Wiggles (Mon-Tue, Thu-Fri)
JoJo's Circus (Wed)
27 SportsCenter (Tue-Wed, Fri)
28 Charmed (Mon-Wed, Fri)
33 Max & Ruby
35 Assignment Discovery
35 Golden Girls
37 Murder, She Wrote (Fri)
38 Movie (Thu) "Honey, I Shrunk the Kids"
39 Growing Pains (Mon-Thu)
Movie (Fri) "Sabrina Goes to Rome"
40 Olive, the Other Reindeer (Mon)
Night B4 Christmas (Tue)
Flintstones Christmas (Wed)
Hamtaro (Fri)
42 House of Mouse (Mon-Tue, Fri)
101 Dalmatians: The Series (Wed)
Santa Claus Brothers (Thu)
43 Babylon 5 (Mon-Wed)
Tremors: The Series (Fri)
44 Baywatch (Mon-Tue)
Movie (Wed) "Never Say Never Again" (Thu) "Live and Let Die" (Fri) "From Russia With Love"
45 Movie (Mon) "Murder by Night" (Tue) "Casper's Haunted Christmas" (Fri) "Problem Child 3: Junior in Love"
46 Beverly Hills, 90210
47 Cold Pizza (Mon-Wed)
Movie (Thu-Fri) "The Junction Boys"
48 MSNBC News Live
49 Year in Racing: USAC (Mon)
Year in Racing (Tue, Fri)
Year in Racing: NASCAR Craftsman Truck Series (Wed)
Auto Racing (Thu)
51 55 Paid Program
52 Dick Van Dyke
53 Baby Story (Mon-Tue, Fri)
While You Were Out (Wed-Thu)
55 NG on Assignment
9:10 am 34 Movie (Wed) "Untamed"
9:15 am 34 Movie (Thu) "Rooster Cogburn"
9:20 am 34 Movie (Fri) "Wake of the Red Witch"
9:30 am 7 22 Paid Program (Mon, Wed-Fri)
Guthy-Renker.com (Tue)
13 13 Teletubbies (Mon-Wed, Fri)
Chimes (Thu)
22 Happy Days (Mon-Wed, Fri)
23 Big in 2003 (Wed)
24 Hands on History (Fri)
26 Stanley (Mon-Wed, Fri)
27 SportsCenter (Mon)
Best of SportsCenter (Thu)
28 55 Paid Program
33 Rubbadubbers (Mon-Wed, Fri)
Bob the Builder (Thu)
35 Nanny
35 Living the Life (Mon-Thu)
40 How the Grinch Stole Christmas (Tue)
Johnny Bravo Christmas (Thu)
Baby Looney Tunes (Fri)
42 New Adventures of Winnie the Pooh (Mon-Tue, Fri)
Darkwing Duck (Wed)
43 Movie (Thu) "The Nutty Professor"
51 RV Today
52 Mister Ed
53 Baby Story (Mon-Tue, Fri)
55 Inside Base Camp
10:00 am 2 2 Living It Up! With Ali & Jack
4 4 Dr. Phil
5 5 Andy Griffith
6 6 Ellen DeGeneres Show (Mon-Wed, Fri)
Choral Christmas (Thu)
7 22 Who Wants to Be a Millionaire
8 25 Live With Regis and Kelly
10 53 12 12 700 Club
11 8 Montel Williams
13 13 Sesame Street (Mon-Wed, Fri)
Arthur's Perfect Christmas (Thu)
16 Jay Jay the Jet Plane (Mon-Wed, Fri)
Christmas at Washington National Cathedral (Thu)
22 Matlock
23 How Stars Get Hot 2 (Tue)
50 Greatest Women of All Time (Thu)
200 Greatest Pop Culture Icons (Fri)
24 Battle History of the U.S. Air Force (Mon)
Gods & Goddesses (Tue)
Jesus of Nazareth (Wed)
Secrets of the Ancient World (Thu)
26 Out of the Box (Mon-Wed, Fri)
Timothy Tweedle (Thu)
27 SportsCenter (Mon-Wed, Fri)
Best of SportsCenter (Thu)
28 RE Evolution of Sports (Mon)
Off the Wall (Tue, Thu)
Fusion TV (Wed)
ASA Mobile Skatepark (Fri)
29 ER (Mon-Wed, Fri)
30 People in the News (Thu)
33 Dora the Explorer
35 Designer Guys (Mon-Wed)
Ancient Evidence: Joshua & the Walls of Jericho (Thu)
American Chopper (Fri)
36 Mad About You (Mon-Tue, Fri)
Movie (Wed) "Holiday Affair"
37 Murder, She Wrote (Mon-Wed, Fri)
42 Dawson's Creek (Mon-Wed)
Movie (Thu) "Grumpier Old Men"
45 Movie (Mon) "Billboard Dad" (Tue) "When in Rome" (Wed) "Ice Angel" (Fri) "Sabrina, Down Under"
Year Without a Santa Claus (Thu)
50 'Tis the Season to Be Smurfy (Mon)
Movie (Tue) "Mr. Magoo's Christmas Carol"
Little Troll Prince (Thu)
Scooby-Doo, Where Are You! (Fri)
52 Little Mermaid (Mon-Tue, Fri)
Mickey's Magical Christmas: Snowed In at the House of Mouse (Wed)
Movie (Thu) "Babes in Toyland"
53 Twilight Zone (Mon)
Sliders (Tue)
Outer Limits (Wed)
Tremors: The Series (Fri)
54 The A-Team (Mon-Tue)
55 Movie (Mon) "Redeemer" (Tue) "The Uninvited" (Fri) "The Little Rascals"
56 Practice
57 2003 National Spelling Bee (Mon)
Putt-Putt Championships (Tue)
2003 Scrabble All-Star Championship (Wed)
Movie (Thu) "The Junction Boys"
Billiards (Fri)
58 MSNBC News Live
59 Paid Program (Mon-Wed, Fri)
Auto Racing (Thu)
61 Wild Survival
62 I Love Lucy
65 Ned and Stacey
67 Comedy Central Presents (Mon)
Comic Remix (Tue)
Saturday Night Live (Wed-Fri)
68 Dating Story (Mon-Tue, Fri)
While You Were Out (Wed-Thu)
69 Expedition Journal
11:20 am 34 Movie (Wed) "The Conqueror"
11:25 am 34 Movie (Thu) "High Noon"
11:30 am 12 12 Frasier
13 13 Caillou (Mon-Wed, Fri)
16 Teletubbies
23 Cold Mountain Movie Special (Wed)
26 PB&J Otter (Mon-Tue, Fri)
Wiggles (Wed)
33 Blue's Clues
34 Movie (Fri) "Flame of Barbary Coast"
35 Designer Guys (Mon-Wed)
36 Mad About You (Mon-Tue, Fri)
40 Smurfs' Christmas (Mon)
New Scooby-Doo Movies (Fri)
42 DuckTales (Mon-Tue, Fri)
45 Movie (Thu) "Bulletproof"
47 Putt-Putt Championships (Tue)
48 Paid Program (Mon-Wed, Fri)
51 Wild Survival
52 Bewitched
55 Movie (Mon) "Ordinary People" (Tue) "The Real Blonde" (Wed) "Green Journey" (Fri) "Sixteen Candles"
Naked Truth (Thu)
57 Comic Groove (Mon)
Comedy Central Presents (Tue)
58 Dating Story (Mon-Tue, Fri)

AFTERNOON

12:00 pm 2 2 News (Mon-Wed, Fri)
Holiday Lights (Thu)
4 4 News (Mon-Wed, Fri)
5 5 8 25 11 8 12 12 News
6 6 News (Mon-Wed, Fri)
Judge Judy (Thu)
7 22 The Sharon Osbourne Show
10 53 Good Day Live
13 13 Jay Jay the Jet Plane (Mon-Wed, Fri)
L.A. Holiday Celebration 2003 (Thu)
16 Charlie Rose
22 Rockford Files
23 Fabulous Life Of... (Tue)
John Ritter Remembered (Wed)
50 Greatest Teen Idols of All Time (Thu)
200 Greatest Pop Culture Icons (Fri)
24 This Week in History (Mon)
Saints Preserved! (Tue)
Jesus of Nazareth (Wed)
Modern Marvels (Fri)
26 Wiggles (Mon-Tue, Fri)
Santa Claus Brothers (Thu)
27 SportsCenter (Tue-Wed, Fri)
28 The Edzo Show (Mon)
Bill Cowher News Conference (Tue, Thu)
Sports Talk With Ted Arneault (Wed)
Center Court (Fri)
29 Judging Amy (Mon-Wed, Fri)
Movie (Thu) "A Christmas Story"
30 News From CNN
33 Little Bill (Mon-Wed, Fri)
Merry Christmas, Little Bill (Thu)
35 Rally Round the House (Mon-Wed)
Joseph & the Coat of Many Colors (Thu)
American Chopper (Fri)
38 Golden Girls (Mon-Tue)
Merge (Fri)
37 City Confidential (Mon-Wed)
Movie (Thu) "Young Guns"
Murder, She Wrote (Fri)
35 Saved by the Bell (Mon-Wed)
38 Movie (Thu) "All I Want for Christmas"
40 Grandma Got Run Over by a Reindeer (Mon)
'Tis the Season to Be Smurfy (Wed)
Tweety's High Flying Adventure (Thu)
42 Chip 'n' Dale's Rescue Rangers (Mon-Tue, Fri)
53 Twilight Zone (Mon)
Sliders (Tue)
Outer Limits (Wed)
Movie (Thu) "The Neverending Story"
Tremors: The Series (Fri)
44 Real TV (Mon-Tue)
Movie (Wed) "Thunderball" (Thu) "The Man With the Golden Gun" (Fri) "Never Say Never Again"
46 Movie (Mon) "The Chase" (Tue) "Overnight Delivery" (Wed) "Dragnet" (Thu) "Edward Scissorhands" (Fri) "Temptation"
47 Putt-Putt Championships (Tue)
Streetball (Wed)
Wild Rules (Fri)
48 MSNBC News Live
49 Speed News (Mon)
NASCAR Classics (Tue)
NASCAR Racing (Wed)
Auto Racing (Thu)
Year in Racing (Fri)
51 GM Vortec Power Hour (Mon)
Skiing (Tue, Thu)
Adventure Racing (Wed)
Triathlon (Fri)
52 Gunsmoke
59 Movie (Thu) "Out of Africa"
57 Late Night (Mon-Tue)
Saturday Night Live (Wed-Fri)
58 Makeover Story (Mon-Tue, Fri)
While You Were Out (Wed-Thu)
69 NG on Assignment
12:30 pm 2 2 5 5 Young and the Restless (Mon-Wed, Fri)
2 2 Movie (Thu) "The Rugrats Movie"
4 4 5 5 Access Hollywood (Mon-Wed, Fri)
6 6 11 8 Family Feud
8 25 Crossing Over With John Edward
12 12 Hollywood Squares
13 13 On Q (Mon-Wed)
Masters of Glass: An On Q Special Edition (Fri)
26 JoJo's Circus (Mon-Wed, Fri)
27 SportsCenter (Mon)
Best of SportsCenter (Thu)
28 On Campus (Mon)
FOX Sports One (Wed)
Panthers Weekly (Fri)
33 Maggie & the Ferocious Beast (Mon-Wed, Fri)
Max & Ruby (Thu)
35 Nanny (Mon-Tue)
Movie (Thu) "The Christmas Gift"
38 Saved by the Bell (Mon-Wed)
40 Johnny Bravo Christmas (Tue)
Smurfs' Christmas (Wed)
Tom & Jerry (Fri)
42 Goof Troop (Mon-Wed, Fri)
44 Real TV (Mon-Tue)
45 Movie (Wed) "Prancer Returns"
47 Putt-Putt Championships (Tue)
Streetball (Wed)
Wild Rules (Fri)
51 Surfing (Mon)
58 Makeover Story (Mon-Tue, Fri)
65 Dogs With Jobs
12:40 pm 42 Teamo Supremo (Thu)
12:45 pm 34 Movie (Fri) "Lethal Weapon"
12:50 pm 34 Movie (Tue) "The Hot Rock"
1:00 pm 4 4 All My Children (Mon-Wed, Fri)
Hope & Faith (Thu)
5 6 Family Feud
7 22 Cheers
8 25 12 12 Days of Our Lives
10 53 Divorce Court
11 8 Wayne Brady Show
13 13 Charlie Rose (Mon-Wed, Fri)
Great Performances (Thu)
16 Last of the Summer Wine
22 News
23 Cold Mountain Movie Special (Mon)
InsideOut (Tue)
Divas Duets (Wed)
200 Greatest Pop Culture Icons (Fri)
24 Christmas Unwrapped: The History of Christmas (Mon)
Tabloid Eye (Tue)
26 Stanley (Mon-Wed, Fri)
Mole's Christmas (Thu)
27 NHL Cool Shots (Tue)
NFL Live (Wed)
NFL's Greatest Game (Fri)
28 College Basketball (Mon)
Premiership Soccer (Tue)
Horse Racing (Wed, Fri)
Boxing (Thu)
29 Law & Order (Mon-Wed, Fri)
30 Live From... (Mon-Wed, Fri)
CNN Presents (Thu)
33 Bob the Builder
35 Surprise by Design (Mon-Wed)
Real Mary Magdalene (Thu)
American Chopper (Fri)
35 Movie (Mon) "Take Me Home: The John Denver Story" (Tue) "Range of Motion" (Wed) "I'll Be Home for Christmas" (Fri) "A Stranger to Love"
37 American Justice (Mon-Wed)
Murder, She Wrote (Fri)
38 Cosby (Mon-Tue)
Home Improvement (Wed)
Movie (Thu) "A League of Their Own"
35 Movie (Mon) "To Grandmother's House We Go" (Tue) "Must Be Santa" (Wed) "Richie Rich's Christmas Wish" (Fri) "Drive Me Crazy"
40 Night B4 Christmas (Mon)
Powerpuff Girls: 'Twas the Fight Before Christmas (Tue)
Jetsons (Wed)
42 Pepper Ann (Mon-Tue, Fri)
Teacher's Pet (Wed)
Mickey's Magical Christmas: Snowed In at the House of Mouse (Thu)
53 Twilight Zone (Mon)
Sliders (Tue)
Outer Limits (Wed)
Tremors: The Series (Fri)
44 7 Days (Mon-Tue)
45 JAG (Mon-Tue)
Movie (Fri) "Billy Madison"
47 Monday Quarterback (Mon)
SportsCenter (Tue-Wed)
Movie (Thu) "The Junction Boys"
Wild Rules (Fri)
48 MSNBC News Live
49 Victory by Design: Porsche (Mon)
Auto Racing (Thu)
Year in Racing (Fri)
51 High Five
52 Bonanza
57 Saturday Night Live
58 Second Chance (Mon-Tue, Fri)
While You Were Out (Wed-Thu)
69 Chasing Time
1:10 pm 34 Movie (Thu) "Gunfight at the O.K. Corral"
1:20 pm 34 Movie (Mon) "Missing"
1:25 pm 34 Movie (Fri) "The Barbarian and the Geisha"
1:30 pm 2 2 5 5 Bold and the Beautiful (Mon-Wed, Fri)
4 4 Less Than Perfect (Thu)
6 6 Pyramid
7 22 Cheers
10 53 Divorce Court
16 Keeping Up Appearances
23 Concert (Mon)
26 Rolie Polie Olie (Mon-Wed, Fri)
House of Mouse (Thu)
27 NBA Inside Stuff (Tue)
Outback Bowl Preview (Wed)
33 Dora the Explorer (Mon-Wed, Fri)
35 Cosby Show (Mon-Wed)
40 How the Grinch Stole Christmas (Mon)
Flintstones (Wed)
42 Aladdin (Mon-Tue, Fri)
Tale Spin (Wed)
45 Movie (Thu) "Beverly Hills Cop III"
47 Wild Rules (Fri)
51 High Five
55 Movie (Tue) "Up at the Villa" (Wed) "9 to 5" (Fri) "The Breakfast Club"
58 Perfect Proposal (Mon-Tue, Fri)
59 Mummy Roadshow
1:40 pm 34 Movie (Wed) "The Long Ships"
2:00 pm 2 2 5 5 As the World Turns (Mon-Wed, Fri)
4 4 One Life to Live (Mon-Wed, Fri)
Life With Bonnie (Thu)
6 6 8 25 11 8 12 12 Passions
7 22 M*A*S*H
10 53 Judge Hatchett
13 13 Sit and Be Fit (Mon)
America's Test Kitchen (Tue)
Show Must Go On: Christmas in Mouseland (Wed)
Chanukah on Planet Matzah Ball (Fri)
16 Are You Being Served?
22 In the Heat of the Night
23 Driven (Mon)
InsideOut (Tue)
100 Moments That Rocked TV (Thu)
200 Greatest Pop Culture Icons (Fri)
24 Battle History of the U.S. Air Force (Mon)
Real Scorpion King (Tue)
Twelve Apostles: History's Great Revolutionaries (Wed)
Secrets of the Ancient World (Thu)
Shifting Gears (Fri)
26 Movie (Mon) "Babes in Toyland" (Tue) "Tarzan" (Wed) "'Twas the Night" (Fri) "Quints"
House of Mouse (Thu)
27 SportsCenter (Mon)
NFL's Greatest Moments (Tue)
Peach Bowl Preview (Wed)
LeBron James: The Life (Thu)
28 Boxing (Thu)
29 NYPD Blue (Mon-Tue, Fri)
Movie (Wed) "My Girl 2" (Thu) "A Christmas Story"
30 CNN Presents (Thu)
33 Rugrats
35 Surprise by Design (Mon-Wed)
Real Disciples of Jesus (Thu)
American Chopper (Fri)
37 Movie (Mon) "Murder Without Motive: The Edmund Perry Story" (Tue-Wed) "Helen of Troy" (Thu) "The Fourth Protocol"
Murder, She Wrote (Fri)
38 Cosby Show (Mon-Wed)
39 Movie (Thu) "The Christmas List"
40 Ed, Edd n Eddy (Mon-Tue, Fri)
New Scooby-Doo Mysteries (Wed)
Movie (Thu) "Millionaire Dogs"
42 Hercules (Mon-Tue, Fri)
Movie (Wed) "An All Dogs Christmas Carol"
43 Twilight Zone (Mon)
Sliders (Tue)
Outer Limits (Wed)
Movie (Thu) "The Neverending Story II: The Next Chapter"
Tremors: The Series (Fri)
44 Star Trek: The Next Generation (Mon-Tue)
45 Walker, Texas Ranger (Mon-Tue)
46 Cops
47 Wire to Wire (Tue)
NBA Inside Stuff (Wed)
Wild Rules (Fri)
48 MSNBC News Live
49 Ferrari: Victory by Design (Mon)
Auto Racing (Thu)
Year in Racing: USAC (Fri)
51 Adventure Quest
52 MacGyver
55 Movie (Mon) "Somewhere in Time"
57 Kids in the Hall (Mon-Tue)
Saturday Night Live (Wed-Fri)
58 Wedding Story (Mon-Tue, Fri)
While You Were Out (Wed-Thu)
60 Living Wild (Mon, Wed)
Tempest From the Deep (Tue)
Bears of the Russian Front (Thu)
Who's Aping Who? (Fri)
2:30 pm 2 2 5 5 Movie (Thu) "Rugrats in Paris: The Movie"
4 4 I'm With Her (Thu)
7 22 M*A*S*H
10 53 Judge Hatchett
13 13 Zoboomafoo (Mon-Tue)
Memory of a Large Christmas (Fri)
16 As Time Goes By
24 Shifting Gears (Fri)
26 Movie (Thu) "Babes in Toyland"
27 NFL's Greatest Game (Wed, Fri)
NBA Basketball (Thu)
33 Rugrats
35 Movie (Thu) "Unlikely Angel"
38 Fresh Prince of Bel-Air (Mon-Wed)
40 Ed, Edd n Eddy (Mon-Tue, Fri)
Town Santa Forgot (Wed)
42 Darkwing Duck (Mon-Tue, Fri)
Lloyd in Space (Thu)
45 Movie (Wed) "Santa Who?"
46 Cops
47 Motorcycle Racing (Tue)
NFL Live (Wed)
Wild Rules (Fri)
49 NASCAR Racing (Wed)
57 Kids in the Hall (Mon-Tue)
58 Wedding Story (Mon-Tue, Fri)
2:45 pm 34 Movie (Tue) "The Horse Whisperer"
3:00 pm 2 2 5 5 Guiding Light (Mon-Wed, Fri)
4 4 General Hospital (Mon-Wed, Fri)
According to Jim (Thu)
6 6 11 8 Days of Our Lives
7 22 Scooby-Doo, Where Are You! (Mon-Tue, Thu-Fri)
Scooby & Scrappy Doo (Wed)
8 25 12 12 Dr. Phil
10 53 Judge Joe Brown
13 13 Between the Lions (Mon-Tue)
Bucknell Candlelight Christmas (Wed)
WQED Presents: Live From Studio A (Thu)
Heart of the Holidays (Fri)
16 Ballykissangel
22 Street Smarts (Mon-Wed, Fri)
Movie (Thu) "Scrooge"
23 Mariah: The Complete History (Mon)
Fabulous Life Of... (Tue)
Top 40 of 2003 (Wed)
100 Moments That Rocked TV (Thu)
200 Greatest Pop Culture Icons (Fri)
24 Battle History of the U.S. Air Force (Mon)
Secrets of the Ancient World (Thu)
Guts & Bolts (Fri)
27 NFL's Greatest Moments (Tue)
28 You Gotta See This! Comedy Edition (Mon)
Lehigh Sports Magazine (Tue)
You Gotta See This! (Wed)
Bluetorch (Thu)
Equestrian (Fri)
29 NYPD Blue (Mon-Tue, Fri)
30 CNN Presents (Thu)
33 Hey Arnold!
35 Rally Round the House (Mon-Wed)
Peter: Jesus' Fisherman (Thu)
American Chopper (Fri)
38 Any Day Now (Mon-Tue)
Movie (Wed) "Ebbie" (Fri) "Doing Time on Maple Drive"
37 Murder, She Wrote (Fri)
38 Fresh Prince of Bel-Air (Mon-Wed)
Movie (Fri) "Lethal Weapon 2"
39 So Little Time (Mon, Wed, Fri)
Two of a Kind (Tue)
40 Powerpuff Girls! (Mon-Tue, Fri)
Toon Heads (Wed)
42 Goof Troop (Mon-Tue, Fri)
Santa Claus Brothers (Thu)
43 Twilight Zone (Mon)
Sliders (Tue)
Outer Limits (Wed)
Tremors: The Series (Fri)
44 Star Trek: The Next Generation (Mon-Tue)
Movie (Wed) "You Only Live Twice" (Thu) "The Spy Who Loved Me" (Fri) "Thunderball"
45 Movie (Mon) "Jawbreaker" (Tue) "Dragonheart: A New Beginning" (Fri) "Happy Gilmore"
46 Married... With Children
47 MotoWorld (Wed)
College Football (Thu)
2001 World's Strongest Woman Competition (Fri)
48 MSNBC News Live
49 Powerboat Racing (Mon)
Motorcycle Racing (Tue)
Auto Racing (Thu)
Year in Racing (Fri)
51 Paid Program
52 Leave It to Beaver
57 Movie (Mon) "The Jewel of the Nile" (Tue) "The Original Kings of Comedy"
Saturday Night Live (Wed-Fri)
58 Baby Story (Mon-Tue, Fri)
While You Were Out (Wed-Thu)
65 Test Pilots (Mon)
Air Force One (Tue)
High Flyers (Wed)
Rocket Ranch (Thu)
Charles Lindbergh: The Lone Eagle (Fri)
3:20 pm 34 Movie (Fri) "Hombre"
3:30 pm 4 4 It's All Relative (Thu)
7 22 Jackie Chan Adventures
10 53 Judge Joe Brown
13 13 Reading Rainbow (Mon-Tue)
22 Happy Days (Mon-Wed, Fri)
23 Fabulous Life Of... (Tue)
24 Hands on History (Fri)
26 Recess (Mon)
27 NFL Films Presents (Mon)
NFL's Greatest Moments (Tue)
28 54321 (Mon-Tue)
MLBPAA Achievement Awards (Wed)
30 Inside Politics (Mon-Wed, Fri)
33 Yakkity Yak
35 Steve Harvey (Mon-Wed)
Movie (Thu) "Pleasantville"
39 Full House (Mon-Wed, Fri)
40 Powerpuff Girls! (Mon-Tue, Fri)
42 Timon & Pumbaa (Mon-Tue, Fri)
45 Movie (Thu) "Meet the Parents"
46 Married... With Children
47 NHRA Stylefest (Wed)
2001 World's Strongest Woman Competition (Fri)
51 North to Alaska (Mon-Thu)
Motorcycle Racing (Fri)
52 Leave It to Beaver
55 Movie (Fri) "Mask"
55 Baby Story (Mon-Tue, Fri)
3:35 pm 26 Recess (Fri)
34 Movie (Thu) "Barbarosa"
3:40 pm 26 House of Mouse (Wed)
34 Movie (Mon) "The Usual Suspects"
42 Timon & Pumbaa (Wed)
4:00 pm 2 2 News
4 4 Oprah Winfrey
5 5 Judge Joe Brown
6 6 11 8 Judge Judy (Mon-Wed, Fri)
6 6 Figure Skating (Thu)
7 22 11 8 Pokemon
8 25 12 12 Oprah Winfrey (Mon-Wed, Fri)
8 25 Figure Skating (Thu)
10 53 12 12 Jerry Springer
13 13 Arthur (Mon-Tue)
Barra MacNeils' Cape Breton Christmas (Wed)
WQED Presents: Live From Studio A (Thu)
Happy Holidays in Pittsburgh (Fri)
16 Arthur (Mon-Tue, Thu-Fri)
Arthur's Perfect Christmas (Wed)
22 Cosby Show (Mon-Wed, Fri)
23 Driven (Mon)
Fabulous Life Of... (Tue)
Top 40 of 2003 (Wed)
100 Moments That Rocked TV (Thu)
200 Greatest Pop Culture Icons (Fri)
24 Battle History of the U.S. Air Force (Mon)
Gods & Goddesses (Tue)
Jesus of Nazareth (Wed)
Secrets of the Ancient World (Thu)
Outlaw Biker Gangs (Fri)
26 Lilo & Stitch (Mon-Wed, Fri)
Movie (Thu) "The Ultimate Christmas Present"
27 NFL Primetime (Mon)
Lost Treasures of NFL Films (Tue)
2003 PGA Tour Season Review (Wed)
College Gameday (Fri)
28 RE Evolution of Sports (Mon)
Off the Wall (Tue, Thu)
Fusion TV (Wed)
ASA Mobile Skatepark (Fri)
29 Judging Amy (Mon-Tue, Fri)
Movie (Wed) "Willy Wonka and the Chocolate Factory" (Thu) "A Christmas Story"
30 Inside Politics (Thu)
33 Fairly Oddparents
35 Double Agents (Mon-Wed)
Who Was Paul? (Thu)
American Chopper (Fri)
36 Division (Mon-Tue)
37 Murder, She Wrote (Mon-Wed, Fri)
Movie (Thu) "Beverly Hills Cop II"
38 Steve Harvey (Mon-Wed)
39 7th Heaven (Mon-Wed, Fri)
Movie (Thu) "Borrowed Hearts"
40 Grim Adventures of Billy and Mandy (Mon-Tue, Fri)
Christmas Comes to Pac-Land (Wed)
Movie (Thu) "The Land Before Time III: The Time of the Great Giving"
42 Teamo Supremo (Mon-Tue, Fri)
Recess (Wed)
Teacher's Pet (Thu)
43 X-Files (Mon-Wed)
Movie (Thu) "Nick Fury: Agent of S.H.I.E.L.D."
Tremors: The Series (Fri)
44 Highlander (Mon-Tue)
46 Buffy the Vampire Slayer
47 Bassmasters (Mon)
Drag Racing (Wed)
2001 World's Strongest Woman Competition (Fri)
48 Lester Holt
49 Powerboat Racing (Mon)
Motorcycle Racing (Tue)
Auto Racing (Thu)
Year in Racing (Fri)
51 Bird Dogs Forever (Mon)
Hunting With Hank (Tue-Wed)
Upland Days With Dash and Dez (Thu)
52 Sanford and Son
55 Movie (Mon) "She's Having a Baby" (Tue) "Harry and the Hendersons" (Wed) "Crocodile Dundee" (Thu) "The Princess Bride"
57 Saturday Night Live (Wed-Fri)
58 Trading Spaces (Mon-Tue, Fri)
While You Were Out (Wed-Thu)
59 National Geographic Presents (Mon-Tue)
Worlds Apart (Wed)
Mysteries of the Deep (Thu)
Talon: An Eagle's Story (Fri)
4:05 pm 34 Bruce Lee: A Warrior's Journey (Wed)
4:30 pm 5 5 Judge Judy

MOUNTAINTOP SPOTLIGHT

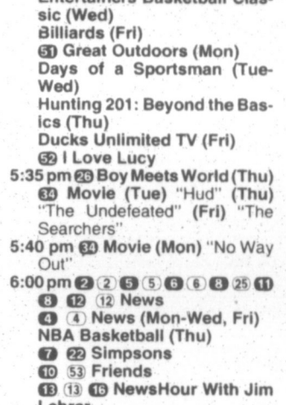
Dec. 20 - Dec. 26



Local TV Listings

6 6 11 8 Judge Judy (Mon-Wed, Fri)
7 22 Yu-Gi-Oh!
13 13 Liberty's Kids (Mon-Tue)
16 Cyberchase (Mon-Tue, Thu-Fri)
22 Cosby Show (Mon-Wed, Fri)
23 Fabulous Life Of... (Tue)
25 Recess (Mon-Wed, Fri)
30 Crossfire
33 Brothers Garcia
36 Movie (Thu) "The Man Who Saved Christmas"
38 Drew Carey (Mon-Wed)
40 Totally Spies (Mon-Tue, Fri)
Flintstones Christmas Carol (Wed)
42 Teacher's Pet (Mon-Tue, Fri)
Weekenders (Wed)
Sabrina, the Animated Series (Thu)
45 Movie (Wed) "E.T. the Extra-Terrestrial"
47 2002 World's Strongest Woman Competition (Tue)
Street Rodder (Wed)
Billiards (Fri)
49 NASCAR Performance (Mon)
51 Best of Bill Dance (Mon-Tue)
Outdoor Expeditions International (Wed)
Pacific Expeditions (Thu)
Dirt Rider Adventure (Fri)
52 Bewitched
5:00 pm 2 2 5 5 News
4 4 News (Mon-Wed, Fri)
Entertainment Tonight (Thu)
6 6 8 25 11 8 12 12 News (Mon-Wed, Fri)
7 22 Dharma & Greg
10 53 Maury
13 13 Zoom (Mon-Tue)
Purdue University Christmas (Wed)
WQED Presents: Live From Studio A (Thu)
Raleigh Ringers: One Winter Evening at Meymandi -- A Holiday Special (Fri)
16 Zoom
22 Fresh Prince of Bel-Air
23 InsideOut (Mon)
Cold Mountain Movie Special (Tue)
Fabulous Life Of... (Wed)
100 Moments That Rocked TV (Thu)
27 SportsCenter (Tue-Wed)
NFL's Greatest Game (Thu)
28 Football Today (Mon-Thu)
Ultimate Fantasy Football (Fri)
29 Charmed (Mon-Tue, Fri)
Movie (Wed) "A Christmas Story" (Thu) "Jack Frost"
30 Lou Dobbs Tonight
33 My Life as a Teenage Robot
35 Prosecutors: In Pursuit of Justice (Mon)
Untamed Indonesia (Tue-Wed)
Mary: Mother of Jesus (Thu)
American Chopper (Fri)
36 Golden Girls (Mon-Tue)
37 City Confidential (Mon-Wed)
Movie (Thu) "Young Guns"
Murder, She Wrote (Fri)
38 Home Improvement (Mon-Thu)
39 Full House (Mon-Wed, Fri)
Movie (Thu) "Three Days"
40 Transformers Armada (Mon-Tue, Fri)
Olive, the Other Reindeer (Wed)
~~43 Lloyd in Space (Mon-Wed)~~
43 Stargate SG-1 (Mon-Wed)
Movie (Thu) "The Shadow"
Tremors: The Series (Fri)
44 Real TV (Mon-Tue)
Movie (Wed) "Diamonds Are Forever" (Thu) "The World Is Not Enough" (Fri) "The Living Daylights"
45 Walker, Texas Ranger (Tue)
Movie (Thu) "Billy Madison"
46 Married... With Children (Mon, Wed-Fri)
Cops (Tue)
47 SportsCenter (Mon)
Billiards (Tue)
Streetball (Wed)
Movie (Thu) "The Junction Boys"
48 Abrams Report
49 Speed Racer (Mon-Wed, Fri)
Auto Racing (Thu)
51 ATV Television (Mon)
Sportsman's Journal (Tue)
Americana Outdoors (Wed)
Outdoor World (Thu-Fri)
52 Andy Griffith
55 Two Guys and a Girl
57 Late Night (Mon)
Comedy Central Presents (Tue)
Saturday Night Live (Wed-Fri)
58 Clean Sweep (Mon-Tue, Fri)
For Better or for Worse (Wed)
While You Were Out (Thu)
59 Dogs With Jobs
6:05 pm 34 Movie (Wed) "The Hunter"
6:30 pm 2 2 News
4 4 ABC World News Tonight (Mon-Wed, Fri)
5 5 CBS Evening News
6 6 8 25 11 8 12 12 NBC Nightly News
7 22 22 Will & Grace
10 53 Frasier
23 Red Hot Red Carpet (Tue)
Rock & a Hard Place (Wed)
26 Even Stevens
28 SportsBeat (Mon-Tue)
Beyond the Glory (Wed)
Panthers Weekly (Thu)
Penguins Pregame (Fri)
33 Hey Arnold!
35 Golden Girls (Mon-Tue)
Movie (Thu) "Clara's Heart"
38 Seinfeld (Mon-Thu)
39 Full House (Mon-Tue, Fri)
Movie (Wed) "Christmas Carol: The Movie"
40 Dragon Ball (Mon-Tue)
Dragonball GT (Fri)
42 Weekenders (Mon-Tue)
Buzz Lightyear of Star Command (Wed)
Timon & Pumbaa (Fri)
44 Real TV (Mon-Tue)
45 Cops
47 2003 NFL Flag Football Championship (Wed)
NFL Matchup (Fri)
49 NASCAR Past Champions (Mon, Fri)
Men Behind the Wrenches (Tue)
NASCAR Performance (Wed)
51 Hunting 201: Beyond the Basics (Mon)
Outfitter Journal (Tue)
Dog's Life (Wed)
Csonka Outdoors (Thu)
Benelli's American Safari (Fri)
52 Munsters
55 Naked Truth
57 Movie (Tue) "Dogma"
59 Dogs With Jobs
6:40 pm 42 Timon & Pumbaa (Thu)
200 Greatest Pop Culture Icons (Fri)
24 Battle History of the U.S. Air Force (Mon)
Secrets of the Ancient World (Thu)
26 Kim Possible (Mon-Wed, Fri)
27 College Gameday (Mon)
Around the Horn (Tue-Wed)
Sportscenter: Top 10 Games (Thu)
College Football (Fri)
28 54321
29 Angel (Mon-Tue, Fri)
30 Wolf Blitzer Reports
33 SpongeBob SquarePants
35 Second Opinion With Doctor Oz (Mon)
Wild Asia (Tue)
Polar Bear Attacks (Wed)
Who Was Moses? (Thu)
American Chopper (Fri)
36 Strong Medicine (Mon-Tue)
Movie (Wed) "Stolen Miracle" (Fri) "Shattered Hearts"
37 Murder, She Wrote (Mon-Wed, Fri)
38 Drew Carey (Mon-Wed)
39 Switched! (Mon-Wed, Fri)
40 SD Gundam (Mon-Tue, Fri)
42 House of Mouse (Mon-Tue)
Santa Claus Brothers (Wed)
Movie (Thu) "An All Dogs Christmas Carol" (Fri) "Dumbo"
43 Knight Rider (Mon-Wed)
Tremors: The Series (Fri)
44 Real TV (Mon-Tue)
45 Movie (Mon) "Bring It On" (Fri) "The Waterboy"
Walker, Texas Ranger (Tue)
46 Buffy the Vampire Slayer
47 Around the Horn (Mon)
2003 Scrabble All-Star Championship (Tue)
Entertainers Basketball Classic (Wed)
49 Goodwood Festival of Speed: The First Ten Years (Mon)
Motorcycle Racing (Tue)
Inside Winston Cup (Wed)
Auto Racing (Thu)
Year in Racing (Fri)
51 Fishing With Roland Martin (Mon-Wed)
Fly Fishing Masters (Thu)
Outfitter Journal (Fri)
52 I Dream of Jeannie
57 Saturday Night Live
58 While You Were Out (Mon-Tue, Thu-Fri)
For Better or for Worse (Wed)
59 Expedition Journal
5:30 pm 4 4 NBA Hangtime (Thu)
5 5 News
6 6 12 12 News (Mon-Wed, Fri)
7 22 Dharma & Greg
8 25 Frasier (Mon-Wed, Fri)
13 13 Cyberchase (Mon-Tue)
16 BBC World News
22 Fresh Prince of Bel-Air
23 Behind the Red Carpet (Tue)
26 Proud Family (Mon-Wed, Fri)
27 College Football (Mon)
Pardon the Interruption (Tue-Wed)
28 You Gotta See This! Comedy Edition (Mon)
You Gotta See This! (Tue-Fri)
33 Amanda
35 Home Improvement (Mon-Wed)
Movie (Fri) "Lethal Weapon 4"
39 Knock First (Mon-Wed, Fri)
40 Justice League (Mon-Tue)
Movie (Thu) "We're Back! A Dinosaur's Story"
He-Man and the Masters of the Universe (Fri)
42 Buzz Lightyear of Star Command (Mon-Tue)
44 Real TV (Mon-Tue)
47 Pardon the Interruption (Mon)
Entertainers Basketball Classic (Wed)
Billiards (Fri)
51 Great Outdoors (Mon)
Days of a Sportsman (Tue-Wed)
Hunting 201: Beyond the Basics (Thu)
Ducks Unlimited TV (Fri)
52 I Love Lucy
5:35 pm 26 Boy Meets World (Thu)
34 Movie (Tue) "Hud" (Thu) "The Undefeated" (Fri) "The Searchers"
5:40 pm 34 Movie (Mon) "No Way Out"
6:00 pm 2 2 5 5 6 6 8 25 11 8 12 12 News
4 4 News (Mon-Wed, Fri)
NBA Basketball (Thu)
7 22 Simpsons
10 53 Friends
13 13 16 NewsHour With Jim Lehrer
22 Home Improvement
23 TV Moments (Mon)
Red Hot Red Carpet (Tue-Wed)
100 Moments That Rocked TV (Thu)
200 Greatest Pop Culture Icons (Fri)
24 This Week in History (Mon)
Saints Preserved! (Tue)
Jesus of Nazareth (Wed)
Modern Marvels (Fri)
28 Sister, Sister (Mon-Wed, Fri)
That's So Raven (Thu)

In Focus



Mary J. Blige, Sheryl Crow, No Doubt, Mya, Enrique Iglesias, Vince Gill and Amy Grant perform at CBS' fifth annual "A Home for the Holidays" Tuesday, Dec. 23.

Lauren Holly, who is an adoptive parent, and Jamie Foxx, who is adopted, present stories about adoption. There is the story of Virginia Stark whose marriage ended after 20 years, and while working as a photographer, she met Katrina, 9, whom she adopted. Having a family, says Katrina, is "like you always hoped it would be."

SATURDAY MORNING — DECEMBER 20, 2003

	6 AM	6:30	7 AM	7:30	8 AM	8:30	9 AM	9:30	10 AM	10:30	11 AM	11:30	12 PM
CBS 2 2 5 5	(2) (5)	(2)New House (5)Outdoor-sman-Buck McNeely	(2)ChalkZone CC (5)Wild Thornberrys CC	(2)Little Bill CC (5)Hey Arnold! CC	(2)Saturday Early Show CC (5)ChalkZone CC	(5)Little Bill Little Bill writes to Santa. (In Stereo) (El)	(5)Saturday Early Show (In Stereo) CC		(2)News (In Stereo) CC		(2)Hometown High Q (5)Dora the Explorer CC	(2)Hometown High Q (5)Blue's Clues The origin story.	College Basketball: Kentucky at Indiana. (Live) CC
WTAE 4	Ron Hazelton	Rebecca's Garden (N) CC	News CC						Lilo & Stitch "Richter" CC	Recess (In Stereo) (El) CC	Fillmore (In Stereo) (El) CC	Proud Family (In Stereo) (El)	News CC
NBC 6 6 8 25 11 8 12 12	(6)Guthy-Renker (8)New House (11)Impact (12)This Old Hse	(6)Outdoor-sman (8)Plants (11)News (12)Woods	(6)(8)(12)Today Patty Loveless. (In Stereo) CC (11)News CC				(6)Paid Prog. (8)Kenny-Shark (12)News Weekend	(6)Paid Program (8)Tutenstein (In Stereo) CC	(6)Kenny-Shark (8)Trading Space: Boy-Girl (12)Woods Water	(6)(11)Tutenstein (8)Endurance (12)Kidz Newz	(6)(11)(12)Trading Space: Boy-Girl (8)Strange Days-Blake Holsey	(6)(11)(12)Endurance (In Stereo) (El) (8)Scout's Safari (In Stereo) (El)	(6)(11)(12)Strange Days-Blake Holsey (8)TBA
WB 7 22	Paid Program	Paid Program	Guthy-Renker	Paid Program	Yu-Gi-Oh! CC	Teen Titans "Sisters" CC	Jackie Chan	Xiaolin Showdown	Pokemon (In Stereo)	Mucha Lucha CC	Yu-Gi-Oh! (N) CC	Pokemon (In Stereo)	Pet Keeping
FOX 10 53	Paid Program	Paid Program	Stargate Infinity CC	Wild America CC	Cubix (In Stereo) (El)	Mutant Turtles	Kirby: Right	Sonic X (In Stereo) CC	Funky Cops (N) CC	Mutant Turtles	Ultimate Muscle	Sonic X (In Stereo) CC	NFL Under the Helmet
PBS 13 13	Off Q	Right on the Money	Small Business	Off Q	Rukeyser's Wall Street	Washington Week	McLaughlin Group (N)	Religion-Ethics	QED Cooks	Cook-Off America CC	Taste-Louisiana	Lidia's Italian	Ciao Italia (In Stereo)
PBS 16 36	Sew Much Fun CC	Needle Arts Studio CC	Kaye's Quilting	Sewing With Nancy	Joy of Painting CC	One Stroke Painting CC	Artworks This Week	Jacques Pepin	Lidia's Italian	America's Tst	Hawaii Cooks CC	Barbecue University	This Old House CC
WGN 22	U.S. Farm Report	Erlich	Enterprise Rpt	Adelante Chicago	Zephyr	Tower	Zephyr	Tower	Mercury Media	Erlich	Zephyr	Erlich	Soul Train (In Stereo)
VH-1 23	CardioVideo (In Stereo)		VH1 Mega Hits All videos channel. (In Stereo)		Fresh (In Stereo)		Top 40 of 2003 "20-11" Videos 20-11. (In Stereo)		Top 40 of 2003 "10-1" Videos 10-1. (In Stereo)		Kid Rock Christmas (In Stereo)		
HIST 24	History IQ CC	Vietnam: The War	20th Century With Mike Wallace CC		Automobiles "4x4" Four-wheel drive vehicle. CC		Tales of the Gun "Naval Guns" CC		Stalin: Man of Steel Stalin united the many Soviet republics after the death of Lenin. CC				Terror Moscow
DISN 26	Winnie-Pooh	Bear in House	PB&J Otter CC	Wiggles "Yule Be Wiggling" CC		JoJo's Circus CC	Wiggles "History" CC	Stanley CC	Rolie Polie Olie CC	House of Mouse CC	Lilo & Stitch CC	Recess (In Stereo) CC	Smart Guy (In Stereo)
ESPN 27	SportsCenter CC		SportsCenter CC		SportsCenter CC		SportsCenter CC		SportsCenter (Live) CC			NFL Countdwn	College Basketball
FSP 28	Paid Program	54321 (N)	54321 (N)	54321 (N)	54321 (N)	54321 (N)	Paid Program	Tim McCarver	World of Hunting (N)	Good Fishing	Bill Cowher	Endless Golf (N)	You Gotta See This!
TNT 29	★★★★ *"Terms of Endearment"* (1983, Drama) Shirley MacLaine. A domineering mother and her daughter spar for years. CC					★★½ *"When a Man Loves a Woman"* (1994, Drama) Andy Garcia. Alcoholism threatens to tear a San Francisco family apart.					★★★ *"To Die For"* (1995, Comedy-Drama) Nicole Kidman, Matt Dillon. CC		
CNN 30	CNN Presents "Infidelity"	CNN Saturday Morning				Weekend Housecall	CNN Saturday Morning CC		On the Story		People in the News Julia Roberts; Concorde. (N) CC		CNN Live Saturday CC
NICK 33	Tiny Toon Adventures	Tiny Toon Adventures	Rocket Power CC	Rocket Power CC	Rugrats (In Stereo) CC	Rugrats (In Stereo) CC	Sponge-Bob	Sponge-Bob	Oddpar-ents	Oddpar-ents	Jimmy Neutron	Jimmy Neutron	Teenage Robot
AMC 34	★★★ *"Angel and the Badman"* (1947) John Wayne. A Quaker woman reforms a wounded gunslinger.				★★★ *"The Appaloosa"* (1966, Western) A cowboy tries to retrieve his horse from Mexican bandits. CC		★★★ *"The Tall Men"* (1955, Western) Clark Gable, Jane Russell. Two brothers and their pompous boss endure a cattle drive.						
TDC 35	Paid Program	Paid Program	Paid Program	Paid Program	Paid Program	Paid Program	Meet the Weasels CC		Jules' Most Dangerous: Amazon		Giants: Lizards and Snakes CC		Water Survivors
LIFE 36	Paid Program	Paid Program	Paid Program	Paid Program	Paid Program	Paid Program	Paid Program	Paid Program	Paid Program	Paid Program	Nanny (In Stereo) CC	Women's Health	Nanny (In Stereo) CC
A&E 37	Paid Program	Paid Program	Biography "Andre the Giant: Larger Than Life"		Unreal Story of Professional Wrestling The history of professional wrestling. CC				Biography of the Year Influential personalities. CC				Biography Countdown
TBS 38	Saved by the Bell CC	Saved by the Bell CC	★★½ *"My Girl 2"* (1993) Dan Aykroyd. A new friend helps Vada research her late mother's life.				House Rules		House Rules		*"Bogus"* (1996) An imaginary friend helps a boy smooth out life's wrinkles.		
FAM 39	Paid Program	Paid Program	Digimon CC	Beyblade (In Stereo)	Power Rangers	Power Rangers	Beyblade (In Stereo)	Digimon CC	Daigunder CC	Digimon CC	Medabots (In Stereo)	Spider-Man CC	Full House (In Stereo)
TOON 40	Jonny Quest	Young Gulliver	Looney Tunes (In Stereo)		Courage-Dog	Powerpuff Girls!	Codename: Kid	Grim Adv.	Dexter's Laboratory	Ed, Edd n Eddy	Evil Con Carne	Duck Dodgers	Teen Titans Beast Boy
TDISN 42	Doug (In Stereo) CC	Doug (In Stereo) CC	Pepper Ann CC	Pepper Ann CC	Timon & Pumbaa CC	Timon & Pumbaa CC	House of Mouse CC	House of Mouse CC	Tale Spin CC	Tale Spin CC	★★½ *"An All Dogs Christmas Carol"* (1998) Voices of Steven Weber. CC		
SCIFI 43	Paid Program	Paid Program	Paid Program	Paid Program	Paid Program	Paid Program	Mystery Science Theater 3000 A knight battles an evil ruler in "Quest of the Delta Knights."				*"Control Factor"* (2003, Science Fiction) Adam Baldwin. (In Stereo) CC		
TNN 44	Paid Program	Paid Program	Paid Program	Paid Program	Paid Program	Paid Program	Real TV (In Stereo) CC	Real TV (In Stereo) CC	Realtree Outdoors	Buckmas-ters	Hot Rodding	Ride-Funkmastr	Super2NR TV CC
USA 45	Small Business	Bloomberg Personal	Paid Program	Paid Program	Paid Program	Paid Program	Paid Program	Paid Program	JAG "Deja Vu" (In Stereo) CC		★★½ *"Desperately Seeking Susan"* (1985, Comedy) Rosanna Arquette CC		
FX 46	Paid Program	Paid Program	Ally McBeal "Alone Again" (In Stereo) CC		Ally McBeal "These Are the Days" (In Stereo) CC		Beverly Hills, 90210 "Aloha Beverly Hills" CC		Beverly Hills, 90210 "Aloha Beverly Hills" CC		Beverly Hills, 90210 "Forgive & Forget" CC		*"Untamed Heart"*
ESPN2 47	K9 Nation CC	Offshore Adventures	Fly Water	Outfitters Almanac	Walker's Cay	Under Wild Skies	Wildlife Quest CC	National Parks	Big Gm Fishing	Big Gm Fishing	College Football: NCAA Division III Final		
MSNBC 48	Headliners & Legends		Headliners & Legends		MSNBC News Live		MSNBC News Live		MSNBC News Live		MSNBC News Live		MSNBC News Live
SPEED 49	Paid Program CC	Paid Program CC	Speed Racer CC	Speed Racer CC	Car Crazy	Corbin's Ride On	Powerboat Racing: UIM -- Grand Prix of Germany. Stralsund, Germany.				Paid Program	Paid Program	Auto Racing
OUTDR 51	Paid Program CC		Paid Program CC	Real Fishing	Outdoor	Best of Bill Dance CC	Elk Country	Buckmas-ters	American Safari	Fly Fishing Masters	Outdoor World	Angling Edge	Roland Martin
TVL 52	Waltons "The Best Christmas"		Gunsmoke "P.S.: Murry Christmas"		Love Boat		I Love Lucy Christmas	Father Knows	Hazel	Dick Van Dyke CC	Gilligan's Island CC	Happy Days	Happy Days
WE 55	Paid Program	Paid Program	Paid Program	Paid Program	Paid Program	Paid Program	Paid Program	Paid Program	Paid Program	Paid Program	*"The Crucible"* (1996) Hysterical girls accuse their fellow Puritans of witchery.		
COM 57	Paid Program	Paid Program	Beat the Geeks CC	Primetime Glick CC	Saturday Night Live (In Stereo) CC		★★½ *"Revenge of the Nerds"* (1984) Harried college freshmen strike back at their tormentors.				★★ *"Clue"* (1985) Estate guests investigate the murder of their host.		
TLV 58	Paid Program	Body by Jake	Paid Program	Paid Program	Paid Program	Paid Program	Home Savvy CC	Home Savvy CC	Hometime "Basement"	Hometime "Basement"	Clean Sweep "Proud Mary Keep on Purging"		Trading Spaces CC
NGEO 59	Paid Program	Paid Program	Paid Program	Paid Program	Paid Program	Paid Program	Assignmnt	Earthpulse	Out There	Next Wave "Mayans"	Extreme Planet "Buried Alive"		Assignmnt

SATURDAY AFTERNOON — DECEMBER 20, 2003

	12:30	1 PM	1:30	2 PM	2:30	3 PM	3:30	4 PM	4:30	5 PM	5:30	6 PM	6:30
CBS 2 2 5 5	(12:00) College Basketball: Kentucky at Indiana. (Live) CC				NCAA Fall Highlights (N) CC		Skiing: Jeep King of the Mountain. Telluride, Colo. CC		NFL Today (N) CC	NFL Football: Kansas City Chiefs at Minnesota Vikings. Hubert H. Humphrey Metrodome. (Live) CC			
WTAE 4	Paid Program	American Ski Classic			Figure Skating: NHK Trophy. From Asahikawa, Japan. CC				Golf: Wendy's Three-Tour Challenge -- Front Nine. From Dragon Ridge Country Club in Henderson, Nev. CC		News CC		ABC World News-Saturday
NBC 6 6 8 25 11 8 12 12	(6)(11)(12)Scout's Safari (In Stereo) (El) (8)(12:00) To Be Announced	(6)DIY Alleghenies (11)Kenny the Shark (12)To Be Announced	(6)(11)Paid Program		Skiing: America's Opening. Men's GS. (In Stereo) CC		Skateboarding: World Championships. (In Stereo) CC		Figure Skating: Burt Bacharach Tribute on Ice. From San Jose, Calif. (N) (In Stereo) CC		News CC		NBC Nightly News CC
WB 7 22	Littles (El)	Road Rules (In Stereo)	Road Rules (In Stereo)		BeastMaster "Gemini" (In Stereo) CC		★★★ *"The Rescuers"* (1977, Adventure), Eva Gabor Animated. Two mice set out to save a kidnapped girl.		★½ *"Diabolique"* (1996) Sharon Stone. A brutish schoolmaster's wife and mistress plot his demise.				
FOX 10 53	NFL Pregame (In Stereo Live) CC		NFL Football: Atlanta Falcons at Tampa Bay Buccaneers. Raymond James Stadium. (In Stereo Live) CC							X-Files "Eve" (In Stereo) CC		Just Shoot Me CC	Just Shoot Me CC
PBS 13 13	Jacques Pepin Celebrates!		Master Class CC		Victory Garden CC	Woodwright	Yankee Shop	Ask This Old House	This Old House CC	Tracks Ahead	Pittsburgh Dance	Lifequest	Antiques Roadshow (In Stereo) (Part 3 of 3) CC
PBS 16 36	Hometime CC	Yankee Shop	Anything I Can Do...		Baking With Julia	Julia & Jacques	Julia's Kitchen	Bargain Hunt	Antiques Roadshow UK "Blackpool" (In Stereo) CC		MotorWeek (In Stereo)	Outdoors Maryland	This Old House CC	Find! (In Stereo) CC
WGN 22	(12:00) Soul Train	Fresh Prince	Fresh Prince		★★★ *"The Rescuers"* (1977, Adventure) Animated. Two mice set out to save a kidnapped girl. CC				Mutant X Military base becomes infected. CC		Andromeda Crew must stop an android army. CC	Home Improve.	Cosby Show CC
VH-1 23	Sheryl Crow	Awesomely Bad Fashion Bad clothes.			Top Fashion Moments of 2003 (In Stereo)		Driven Jessica Simpson. (In Stereo)		Driven "Carmen Electra" Carmen Electra.		ET on VH1 (In Stereo)	Red Hot Red Carpet	Rock & a Hard Place (In Stereo)
HIST 24	Terror Moscow	Modern Marvels "Egyptian Pyramids" CC			Deep Sea Detectives "B-29" CC		Modern Marvels CC		Tactical to Practical CC		Hands on History CC	Hands on History CC	Guts & Bolts CC	Shifting Gears CC
DISN 26	Even Stevens CC	Proud Family CC	Kim Possible CC		*"Zenon: Girl of the 21st Century"* (1999) A girl raised on a space station gets down to Earth. CC				Lilo & Stitch CC	Recess (In Stereo) CC	Kim Possible CC	Proud Family CC	Sister, Sister CC	Even Stevens CC
ESPN 27	(12:00) College Basketball: Texas at Duke. (Live) CC				College Basketball: Marquette at Wisconsin. (Live) CC				Flag Football	2004 Calendar	Figure Skating: Grand Prix Final. Colorado Springs, Colo. CC		
FSP 28	Center Court (N)	Equestrian: Spruce Meadows.			Beyond the Glory Dominique Wilkins. CC		NBA Action (N)	Panthers Weekly	College Basketball: Wake Forest at North Carolina. (Live)				College Basketball
TNT 29	Movie: Cont'd	★★ *"A Perfect Murder"* (1998) Michael Douglas. A man plots to have his wife murdered by her lover. CC			★★ *"Word of Honor"* (2003) Don Johnson. An ex-soldier is accused of wartime atrocities in Vietnam. CC				★★½ *"The Devil's Advocate"* (1997, Horror) An attorney goes to work at a law firm run by Satan. CC				
CNN 30	CNN Live Saturday CC	In the Money CC			CNN Live Saturday CC		Next at CNN CC		CNN Live Saturday CC	Dollar Signs CC	People in the News Julia Roberts; Concorde. CC		CNN Live Saturday
NICK 33	ChalkZone (In Stereo)	Hey Arnold! CC	As Told by Ginger CC		To Be Announced	To Be Announced	To Be Announced	To Be Announced	To Be Announced	To Be Announced	To Be Announced	As Told by Ginger CC	ChalkZone (In Stereo)
AMC 34	Movie: ★★★ *"Broken Arrow"* (1950, Western) James Stewart. Cont'd				★★★ *"Sands of Iwo Jima"* (1949) John Wayne. A Marine sergeant trains recruits for Iwo Jima. CC				★★★ *"Donovan's Reef"* (1963) John Wayne. A man's life is disrupted by the arrival of his daughter.				★★★ *"48 HRS."* (1982) Nick Nolte. CC
TDC 35	Water Survivors	Deep Salvage CC			Second Opinion With Doctor Oz		Surprise by Design A remodeled kitchen. CC		Rally Round the House "Garden Windows" CC		Monster House "Jurassic House"		Unsolved History "JFK: Death in Dealey Plaza" CC
LIFE 36	Head 2 Toe CC	*"Broken Promises: Taking Emily Back"* (1993) A desperate childless couple seeks a private adoption.			★★ *"All I Want for Christmas"* (1991) A girl asks a store Santa to reunite her estranged parents.		★★ *"With Murder in Mind"* (1992, Drama) A real-estate agent is shot by a sheriff's deputy.				*"Get to the Heart: The Barbara Mandrell Story"* (1997, Biography) Maureen McCormick. CC		
A&E 37	Biography Countdown	Biography Countdown: Top 10 Survivors CC			Biography Countdown: Top 10 to Watch CC		Biography Countdown: Hitched & Ditched		In the Shadow of "Cold Mountain" CC		The Point "Kidnapped Abroad" CC		Parole Board "New Hampshire" CC
TBS 38	Movie: ★★ *"Bogus"* (1996, Fantasy) CC Cont'd		★★★ *"Sommersby"* (1993, Drama) Richard Gere, Jodie Foster. A presumed-dead Civil War soldier returns to his wife. CC						★★½ *"Sugar & Spice"* (2001, Comedy) Marley Shelton, Mena Suvari.			Home Improve.	Home Improve.	Friends (In Stereo) CC
FAM 39	Full House (In Stereo)	7th Heaven "Stand Up" (In Stereo) CC			★★ *"All I Want for Christmas"* (1991) A girl asks a store Santa to reunite her estranged parents.				*"A Holiday to Remember"* (1995, Drama) A divorced psychologist is reunited with a former fiance.				*"Borrowed Hearts"* (1997) Roma Downey.
TOON 40	Totally Spies	Dexter's Laboratory	Codename: Kid		Courage-Dog	Powerpuff Girls!	Grim Adv.	Ed, Edd n Eddy	Duck Dodgers	Robot Jones	★★ *"Osmosis Jones"* (2001, Comedy) Bill Murray. A white blood cell rallies against an invading germ.		
TDISN 42	Timon & Pumbaa CC	Mickey's Magical Christmas: Snowed In at the House of Mouse (In Stereo)			Teacher's Pet CC		Buzz Lightyear	Buzz Lightyear	Legend of Tarzan CC	Legend of Tarzan CC	Little Mermaid CC	Aladdin (In Stereo) CC	Sabrina Series	Weekenders CC
SCIFI 43	Movie: Cont'd	★½ *"Mindstorm"* (2001, Science Fiction) A psychic probes the disappearance of a senator's daughter. CC					*"Nostradamus"* (2000) Rob Estes. A time-traveling sorcerer hopes to cause Armageddon. (In Stereo) CC				★★½ *"The Prophecy II"* (1998) Satan resurrects archangel Gabriel to renew the war on man. CC		
TNN 44	Car and Driver	Horse-power TV	Trucks! (In Stereo) CC		Real TV (In Stereo)	Real TV (In Stereo)	Star Trek: The Next Generation CC		Star Trek: The Next Generation CC		★★½ *"Trespass"* (1992, Drama) Bill Paxton, Ice-T. Thugs trap a pair of looters in an abandoned factory.		
USA 45	Movie: Cont'd	★★½ *"Prancer"* (1989) Rebecca Harrell. A troubled child nurses an injured reindeer back to health. CC					*"Stealing Christmas"* (2003, Comedy-Drama) Tony Danza. A burglar lands a job playing Santa Claus. CC				★★ *"Happy Gilmore"* (1996) An ill-tempered hockey player becomes a golfing sensation. CC		
FX 46	Movie: ★★★ *"Untamed Heart"* (1993, Drama) Christian Slater. Cont'd			Married... With	Married... With		Married... With	Married... With	Cops "New Jersey" CC	Cops "New Jersey" CC	Cops "Atlanta" CC	★★★ *"Alien 3"* (1992, Science Fiction) Sigourney Weaver, Charles S. Dutton.	
ESPN2 47	College Football: NCAA Division III Final			2003 Jump Rope Championships			Cheerleading		Women's College Volleyball: NCAA Tournament Final -- Teams to Be Announced. Dallas. CC			Women's College Basketball: Georgia at Texas. (Live) CC	
MSNBC 48	MSNBC News Live	Economy Watch			Headliners & Legends		Headliners & Legends		Headliners & Legends		Headliners & Legends		
SPEED 49	Auto Racing	Bobsledding Calgary.			Barrett-Jackson Automobile Auction		Auto Racing: British Touring Champ.		Auto Race	American Thunder	My Classic Car	Dream Car Garage	Auto Racing: European Touring Car Champ.	
OUTDR 51	Csonka Outdoors	Dog's Life	RV Today (In Stereo)		ATV Television	Adv. Racing: Balance		Snowmobiling	Skiing: 2003 USSA Alpine World Cup.		Yachting: Grand Prix.	Yachting: Grand Prix.	Motorcycle Racing: AMA Supermoto.	
TVL 52	Mister Ed	Gunsmoke "The Newcomers"			Love Boat			Bewitched CC	Bewitched CC	Cheers (In Stereo) CC	Cheers (In Stereo) CC	Happy Days	Bunker's Place	All in the Family
WE 55	Movie: ★★★ *"The Crucible"* (1996) Cont'd	★★ *"Back to the Beach"* (1987, Comedy) Two former beachniks return to their old California haunts.					★★½ *"Mommie Dearest"* (1981, Drama) Faye Dunaway, Steve Forrest. A daughter's view of screen star Joan Crawford's life.						★★★ *"Green Journey"* (1990) Angela Lansbury.	
COM 57	Movie: Cont'd	Saturday Night Live (In Stereo) CC			Saturday Night Live (In Stereo) CC		Saturday Night Live (In Stereo) CC		Saturday Night Live Bill Murray, Lucinda Williams.		Saturday Night Live (In Stereo) CC		Com.-Presents	Com.-Presents
TLV 58	Trading Spaces CC	While You Were Out CC			What Not to Wear		Clean Sweep "Moooving Out the Mess"		Resident Life "A New Beginning" Facial pain.		Wild Weddings "Best Laid Plans" CC		Trading Spaces: Family	
NGEO 59	Mission Rescue	Charles Lindbergh: The Lone Eagle			Rocket Ranch		High Flyers		Air Force One A look at Air Force One.		Test Pilots Risks and rewards.		Geography of Gambling	

SATURDAY EVENING — DECEMBER 20, 2003

	7 PM	7:30	8 PM	8:30	9 PM	9:30	10 PM	10:30	11 PM	11:30	12 AM	12:30	1 AM
CBS 2 2 5 5	(5:00) NFL Football: Kansas City Chiefs at Minnesota Vikings. Hubert H. Humphrey Metrodome (Live) CC		Robbie the Reindeer in Hooves of Fire Deer's quest. CC	Robbie the Reindeer in Legend of the Lost Tribe CC	Hack "Gone" A mobster kidnaps Mike Jr. and threatens to kill him. (N) (In Stereo) CC		District "The Voice Inside" An autistic girl witnesses the murder of her parents (N) (In Stereo) CC		(2)News (In Stereo) CC (5)News CC	(2)Jerome B. (5)Powerball – Game Show	(2)Powerball Instant Millionaire (5)Providence CC	(2)Walker, Texas Ranger "The Reunion" CC	(5)She Spies "Manhunt" (In Stereo) CC
WTAE 4	Billy Graham: "Tune in to the Real Peace Plan" (In Stereo) CC		Merry Mickey Celebration (N) (In Stereo) CC		★★★ *"The Santa Clause"* (1994) A divorced father unwittingly becomes the next Kriss Kringle after donning the garb of a man who fell from his roof. CC				News CC	Practice "M Unplugged" (In Stereo) CC	Premie	She Spies "Manhunt" (In Stereo) CC	
NBC 6 6 8 25 11 8 12 12	(6)Friends (In Stereo) (Part 1 of 2) (8)Wheel of Fortune (11)(12)Jeopardy!	(6)Drew Carey CC (8)Fifth Quarter (11)(12)Wheel of Fortune CC	*"National Lampoon's Christmas Vacation 2: Cousin Eddie's Island Adventure"* (2003, Comedy) Randy Quaid, Miriam Flynn, Dana Barron. Premiere. Cousin Eddie and family become shipwrecked at holiday time. (In Stereo) CC				Fear Factor "Chnstmas Episode" Instead of Christmas gifts, contestants exchange lumps of coal for swallowing. (In Stereo) CC		News CC	Saturday Night Live (In Stereo) CC			(6)D'ion Stardom (8)Maximum Exp. (11)DateTV (12)Sat. Night Live
WB 7 22	Dharma & Greg CC	Dharma & Greg CC	X-Files "The Gift" (In Stereo) CC		M

SUNDAY MORNING — DECEMBER 21, 2003

	6 AM	6:30	7 AM	7:30	8 AM	8:30	9 AM	9:30	10 AM	10:30	11 AM	11:30	12 PM
CBS 2 2 5 5	(2)Hayes-Freeland (5)Wall Street Jrnl	(2)Home Again (N) (5)Critter Gitters (El)	(2)Marketwatch (5)Animal Advent.	(2)Sunday Busin (5)Harvest Time	(2)Teaching of Christ (5)Wings of Faith	(2)Sunday Edition	CBS News Sunday Morning (In Stereo)			Face the Nation (In Stereo)	(2)Paid Program (5)West Virginia Works	Paid Program	NFL Today (N)
WTAE 4	The Chris Matthews Show (N)	News	News							This Week With George Stephanopoulos		Wild Moments (N)	Lizzie McGuire "Bunkies"
NBC 6 6 8 25 11 8 12 12	(6)Paid Prog. (8)Automotive (11)Mass (12)Evangel Outrch	(6)Gospel Nt. (8)Wall St (11)Paid (12)Woods	(6)In Touch (8)Les Feldick (11)News (12)Kenny the Shark (In Stereo)	(8)Contemporary Retirement (12)Tutenstein (In Stereo)	(6)(8)Today Lidia Bastianich. (12)In Search of the Lord's Way	(12)Calvary Temple The Rev. Tim Shuttlesworth.	(6)(8)Meet the Press (12)Today Lidia Bastianich. (In Stereo)		(6)Power (8)Chris Matthews Show (12)Meet Press	(8)Gateway Ministries Fresh Fire (11)Meet the Press	(6)Impe Presents (8)Wall Street Jrnl (12)Chris Matthews Show	(6)(12)Paid Prog. (8)BusinessWeek (11)Barnabas	(6)Paid Program (8)(12)To Be Announced (11)Sing 2003
WB 7 22	Paid Program	Paid Program	Paid Program	Paid Program	In Touch "Christmas: A Time for Giving" (N)		Paid Program	Paid Program	Paid Program	Paid Program	Paid Program	Paid Program	*"Gordy"* (1995)
FOX 10 53	Focus on Pittsburgh	Paid Program	Coral Ridge Hour		Lakewood Church	Believer's Voice	Day of Discovery	Paid Program	Fox News Sunday (In Stereo)		Paid Program	Paid Program	Fox NFL Sunday
PBS 13 13	Member's Favorites		Sesame Street (In Stereo) (El)		Mister Rogers	Angelina Ballerina	Bookworm Bunch (In Stereo) (El)				Sagwa-the Cat	Anne of Green	It's an Age Thing!
PBS 16 36	Berenstain Brs	Jakers! The Adventures	Right on the Money	Small Business	Religion-Ethics	To the Contrary	State Circle	BBC This Week	Business Connection	Wall Street-Fortune	Globe Trekker "Cuba and Haiti" (In Stereo)		Wompkee Cms
WGN 22	Tomorrow's Wrld	Feed the Children	Creflo A. Dollar Jr.	Singsation! (In Stereo)	Key of David	Dr. Ronnie Floyd	Beverly Hillbillies	Happy Days	Home Improve.	Cosby Show	Fresh Prince	Fresh Prince	BeastMaster
VH-1 23	Driven (In Stereo)	Driven Mothers have high aspirations. (In Stereo)	Driven "Tim McGraw" Tim McGraw. (In Stereo)			Driven "Beyonce" Beyonce Knowles.		Driven Nelly. (In Stereo)		Driven "Pink" Pink. (In Stereo)			Driven "Dave Matthews" Dave Matthews. (N)
HIST 24	China Beach "XMAS -- CHNBCH VN '67"		Great Spy Stories "The Codebreakers"		Veteran's Project	History's Bus	History-CENTER		Hardcover History	Save Our History "Defining Documents"		Biblical Disasters Global flooding; fiery destruction.	
DISN 26	Winnie-Pooh	Bear in House	PB&J Otter	Stanley	Wiggles	JoJo's Circus	Wiggles "Hygiene"		Stanley	Rolie Polie Olie	House of Mouse	½ *"101 Dalmatians II: Patch's London Adventure"* (2003)	
ESPN 27	Sports-Center	SportsCenter	SportsCenter			NFL Matchup	Sports-Center		Outside the Lines (Live)	Sports Reporters	Sports-Center	Sunday NFL Countdown (Live)	
FSP 28	Paid Program	Sports Tonight	Paid Program	Paid Program	Paid Program	Sports Tonight	H.S. Practice		Panthers Weekly	Beyond-Glory	Fant. Football	Showdown at the Sands Poker Tournament	The Edzo Show
TNT 29	Movie: ½ *"Get Carter"* (2000, Action) Cont'd	½ *"The Dirty Dozen"* (1967, Adventure) Lee Marvin, Ernest Borgnine, Charles Bronson. Convicts undertake a deadly mission in Nazi Germany.				** *"Word of Honor"* (2003) Don Johnson. An ex-soldier is accused of wartime atrocities in Vietnam.							*** *"The Pledge"*
CNN 30	CNN Presents "80 Days That Change the World"	CNN Sunday Morning				Weekend Housecall	CNN Sunday Morning		CNN Live Sunday			Reliable Sources	Late Edition
NICK 33	Tiny Toon Adventures	Tiny Toon Adventures	Rocket Power	Rocket Power	Rugrats (In Stereo)	ChalkZone (In Stereo)	Sponge-Bob	Sponge-Bob	Oddpar-ents	Oddpar-ents	Jimmy Neutron	Jimmy Neutron	Hey Arnold!
AMC 34	Movie: *** *"Midnight Lace"* (1960) Cont'd	½ *"Gentlemen Prefer Blondes"* (1953) Marilyn Monroe. Two gold-digging showgirls head for Paris.				*** *"Donovan's Reef"* (1963) John Wayne. A man's life is disrupted by the arrival of his daughter.					Sun. Shootout	Hollywood Hunt Club	Nicole Kidman
TDC 35	Paid Program	Body by Jake	Paid Program	Paid Program	Paid Program	Paid Program	Surprise by Design "Back to the Future"		Young Scientist Challenge 2003		Return to Kitty Hawk: 100 Years of Flight		Wright Bros.
LIFE 36	Paid Program	Paid Program	Paid Program	Paid Program	Paid Program	Paid Program	Paid Program	Paid Program	Figure Skating: NHK Trophy. Asahikawa, Japan.				Golden Girls
A&E 37	Paid Program	Paid Program	Treasure! Capt. Kidd's treasure.		Breakfast With the Arts "Sounds of the Season" Artists perform holiday music. (N)				Holiday at Pops! The Boston Pops with Vince Gill and Amy Grant.				*"Pacific Heights"*
TBS 38	Movie: ** ½ *"To Live and Die in L.A."* (1985, Drama) (PA) Cont'd			** *"Last Man Standing"* (1996, Drama) A stranger sparks a war between rival gangs of bootleggers.		** ½ *"Mr. Nice Guy"* (1997, Comedy) Jackie Chan. An unwitting hero saves a journalist from a crime lord.						** ½ *"Jackie Chan's First Strike"* (1996)	
FAM 39	Feed the Children	Amazing Facts	Digimon	Beyblade (In Stereo)	Power Rangers	Power Rangers	Beyblade (In Stereo)	Digimon	Daigunder	Digimon	Medabots (In Stereo)	Power Rangers	Full House (In Stereo)
TOON 40	Birdman/ Galaxy Trio	Fantastic Four	Dexter's Laboratory	Ed, Edd n Eddy	Courage-Dog	Powerpuff Girls!	Codename: Kid	Grim Adv.	** *"Osmosis Jones"* (2001, Comedy) Bill Murray. A white blood cell rallies against an invading germ.				Scooby-Doo
TDISN 42	Teamo Supremo	Teamo Supremo	Pepper Ann	Pepper Ann	Recess (In Stereo)	Recess (In Stereo)	Lloyd in Space	Lloyd in Space	Weekenders	Weekenders	Teacher's Pet	Teacher's Pet	Timon & Pumbaa
SCIFI 43	Paid Program	Paid Program	Paid Program	Paid Program	Paid Program	Paid Program	Star Trek "The Way to Eden" (In Stereo)		Star Trek "The Cloud Minders" (In Stereo)		* *"The Cellar"* (1989, Horror) Patrick Kilpatrick. Premiere. (In Stereo)		
TNN 44	Paid Program	Paid Program	Paid Program	Paid Program	Dr. Frederick K. Price (In Stereo)		Hot Rodding	Hot Rodding	Buckmasters	Realtree Outdoors	Super2NR TV	NOPI Tunervis.	Ride-Funkmastr
USA 45	Martin (In Stereo)	Living Single	Paid Program	Paid Program	Paid Program	Paid Program	½ *"B.A.P.S."* (1997, Comedy) Halle Berry. Georgia waitresses find themselves in a posh L.A. mansion.				PGA Tour Sunday (Live)		Law & Order
FX 46	Paid Program	Paid Program	Ally McBeal "The Real World" (In Stereo)		Ally McBeal "They Eat Horses, Don't They?"		Beverly Hills, 90210 "The Way We Weren't"		Beverly Hills, 90210 "Coming Home"		Beverly Hills, 90210 "The Right Thing"		*** *"Alien 3"* (1992)
ESPN2 47	Wildlife Quest	Hunting the Country	Cumberland	Reel Guys	Out There	K9 Nation	Offshore Adventures	Ultimate Outdoors	Hunting the Country	Bassmasters		Timbersport Series (N)	
MSNBC 48	MSNBC Investigates		Economy Watch		MSNBC News Live		MSNBC News Live		MSNBC News Live		MSNBC News Live		America's Voices
SPEED 49	Paid Program	Paid Program	Speed Racer	Speed Racer	Motor Sport	Dream Car Garage	Autoline Detroit	My Classic Car	Two Guys Garage	Powerboat Racing	Powerboat Racing: APBA Offshore		Bathurst 24 Hours
OUTDR 51	Paid Program		Paid Program	Pull	American Shooter	Hunting 201	Americana Outdoors	Outfitter Journal	Shotgun Journal	Great Outdoors	Ducks Unlimit.	Water Dogs	Sport Fishing
TVL 52	Waltons "The Spirit"		MacGyver "The Madonna" (In Stereo)		Love Boat		Dennis the Menace	Father Knows	Hazel	Brady Bunch	Bob Newhart	Happy Days	Happy Days
WE 55	Paid Program	Paid Program	Paid Program	Paid Program	Paid Program	Paid Program	Paid Program	Paid Program	Paid Program	Paid Program	Two Guys and a Girl	½ *"Coal Miner's Daughter"* (1980)	
COM 57	Paid Program	Paid Program	Beat the Geeks	Trigger Happy TV	Saturday Night Live (In Stereo)		* *"Say It Isn't So"* (2001, Comedy) Chris Klein. An orphan's new lover may really be his long-lost sister.				* *"Joe Dirt"* (2001) A mullet-headed janitor relates his personal tale of woe.		
TLV 58	Body by Jake	Paid Program	Paid Program	Paid Program	Paid Program	Paid Program	Home Again	Home Again	Home Again	Home Again	Trading Spaces: Family		Trading Spaces
NGEO 59	Paid Program	Body by Jake	Paid Program	Paid Program	Paid Program	Guthy-Renker	Assignmnt	Earthpulse	Extreme Planet "Buried Alive"		Reptile Wild	Snake Wranglers	Assignmnt

SUNDAY AFTERNOON — DECEMBER 21, 2003

	12:30	1 PM	1:30	2 PM	2:30	3 PM	3:30	4 PM	4:30	5 PM	5:30	6 PM	6:30
CBS 2 2 5 5	(12:00) NFL Today (N)	(2)Paid (5)NFL Football	(2)Paid Program	(2)Skiing: Mitsubishi Motors Ultimate Bumps and Jumps. Steamboat Springs, Colo.		(2)Steelers Kick-Off		(2)NFL Football: San Diego Chargers at Pittsburgh Steelers. Heinz Field. (Live) (5)To Be Announced					
WTAE 4	That's So Raven (In Stereo) (El)	Figure Skating: Grand Prix Final. From Colorado Springs, Colo.				PGA Tour Year End Special Highlights of the PGA season. (N)		Golf: Wendy's Three-Tour Challenge -- Back Nine. From Dragon Ridge Country Club in Henderson, Nev.				News	ABC World News-Sunday
NBC 6 6 8 25 11 8 12 12	(6)Paid Program (8)(12)(12:00) To Be Announced (11)(12:00) Sing 2003	(6)(11)Paid Program	(6)(11)Paid Program	(6)Guthy-Renker.com (11)Figure Skating: Nutcracker on Ice 2003.	(6)Paid Program	Skiing: Birds of Prey. Beaver Creek, Colo. (In Stereo)		Figure Skating: Kurt Browning's Gotta Skate. From Hamilton, Ont. (N) (In Stereo)				(6)(8)(11)News (12)Seinfeld "The Maid" Jerry begins dating his new maid.	NBC Nightly News
WB 7 22	Movie: ½ *"Gordy"* (1995, Comedy) Doug Stone, Michael Roescher. Cont'd			** *"I Love You... Don't Touch Me!"* (1997) A neurotic virgin looks for love in Los Angeles.				Elimidate (N)		One Tree Hill "Every Night Is Another Story"		Everwood "My Brother's Keeper" (In Stereo)	
FOX 10 53	Fox NFL Sunday	NFL Football: New York Giants at Dallas Cowboys. Texas Stadium. (In Stereo Live)						Paid Program	Guthy-Renker	** *"Paper Bullets"* (1999, Action) James Russo. An alcoholic cop must bring down a Chinese drug lord.			
PBS 13 13	Lifequest	Off Q	Health Diary	Black Horizons	Tony Brown	Soundstage (In Stereo)		Live From Lincoln Center: Chamber Music Society of Lincoln Center				Chanukah on Planet	Chimes
PBS 16 36	Wompkee Cms	Barney's Christmas Star (In Stereo)		Redwall: The Movie Matthias Mouse defends his woodland home.		Chanukah Celebration (In Stereo)		Burt Wolf: Taste		Lawrence Welk Show "Christmas Show" (N)		Ballykissangel "Hello and Farewell"	
WGN 22	BeastMaster	** *"A Christmas Carol"* (1984, Fantasy) Christmas Eve spiritual visitations enlighten an old miser.				*** *"Scrooge"* (1951, Fantasy) Alastair Sim. Three ghosts teach miserly Scrooge a lesson. (In Stereo)		Soul Train Christmas Starfest Holiday songs. (In Stereo)					
VH-1 23	Driven "Kid Rock" (In Stereo)	Dark Roots: The Unauthorized Anna Nicole (In Stereo)				Driven Christina Aguilera. (In Stereo)		Driven Mary-Kate and Ashley Olsen. (In Stereo)		Driven Jessica Simpson. (In Stereo)		Driven The Rock. (In Stereo)	
HIST 24	Biblical Disasters	In the Footsteps of Jesus: Dig for Truth		In the Footsteps of Jesus: Dig for Truth		Seven Wonders of the World The mysteries of the Great Pyramid of Giza.		Ancient Discoveries: "Ancient Computer?"				Ancient Discoveries: Doctor to the Gladiators	
DISN 26	Lilo & Stitch	Proud Family	Kim Possible	That's So Raven	Lizzie McGuire	Boy Meets World	Even Stevens	Lilo & Stitch	Recess (In Stereo)	Kim Possible	Proud Family	Sister, Sister	Even Stevens
ESPN 27	NFL Countdwn	Billiards: Trick Shot Magic. Baltimore.		Billiards: WPBA Classic Tour Semifinal.		Billiards: WPBA Classic Tour Final. Windsor, Ont.		Billiards: Women's Tour. of Champions		Billiards: Women's Tour. of Champions		Billiards: Women's Tour. of Champions	
FSP 28	(12:00) The Edzo Show	College Wrestling: Navy at Penn State.				College Basketball: St. John's at Georgia Tech. (Live)					Women's College Basketball: Louisiana Tech at Penn State.		
TNT 29	Movie: *** *"The Pledge"* (2001) Jack Nicholson. A retired cop vows to catch a child's killer. Cont'd			*** *"As Good as It Gets"* (1997, Comedy-Drama) Jack Nicholson, Helen Hunt, Greg Kinnear. A mean-spirited New York author finds love with a waitress.				** ½ *"Random Hearts"* (1999, Drama) Harrison Ford, Kristin Scott Thomas.					
CNN 30	(12:00) Late Edition Primetime			Person of the Year	People in the News	In the Money		CNN Live Sunday		Next at CNN		CNN Live Sunday	
NICK 33	Hey Arnold!	Thornberrys	Thornberrys	CatDog (In Stereo)	Real Monsters	Angry Beavers	Rocko's Life	Oddpar-ents	Sponge-Bob	All That (In Stereo)	Kenan & Kel	Sabrina-Witch	As Told by Ginger
AMC 34	Nicole Kidman	*** *"Gorillas in the Mist"* (1988, Drama) Sigourney Weaver. Premiere. Based on the life of anthropologist Dian Fossey.				** ½ *"King Kong"* (1976, Fantasy) Jeff Bridges, Jessica Lange. An oil mogul seeks to exploit a monstrous ape in New York.						*** ½ *"The Usual Suspects"* (1995)	
TDC 35	(12:00) Wright Brothers: First in Flight			More Than Human "The Real Coach Class"		Sasquatch: Legend Meets Science		Dinosaur Planet "White Tip's Journey"		Dinosaur Planet Das ruins several hunts.		Dinosaur Planet A young saltasaur beats the odds.	
LIFE 36	Golden Girls	** *"Deadly Web"* (1996, Drama) Gigi Rice. A killer terrorizes a divorced woman's family via computer.				*"Lethal Vows"* (1999, Mystery) John Ritter. A man's ex-wife accuses him of murdering his current bride.				*"Two Came Back"* (1997) Melissa Joan Hart. A young woman's plan to deliver a sailboat goes awry.			
A&E 37	Movie: *** ½ *"Pacific Heights"* (1990) Two novice landlords learn that their tenant is a sociopath. Cont'd			Inside This Old House		Ask This Old House	All Year Round	Inside This Old House	Ask This Old House	Sell This House	Makeover Mamas	Nobel Peace Concert 2003	
TBS 38	Movie: *"Jackie Chan's First Strike"* Cont'd	** ½ *"Rumble in the Bronx"* (1995) (PA) A martial artist from Hong Kong takes on thugs and thieves.				** *"Lethal Weapon 4"* (1998, Action) (PA) Mel Gibson. Detectives Riggs and Murtaugh battle Chinese mercenaries.						* *"Exit Wounds"* (2001, Action) Steven Seagal.	
FAM 39	Full House (In Stereo)	7th Heaven "High Anxiety" (In Stereo)		Full House (In Stereo)	Full House (In Stereo)	** ½ *"Rudolph and Frosty's Christmas in July"* (1980, Fantasy) Voices of Jackie Vernon.				Life and Adventures of Santa Claus		Rudolph's Shiny New Year	
TOON 40	Scooby-Doo	New Scooby-Doo Movies		Tom & Jerry	Sitting Ducks	Hamtaro	Totally Spies	Codename: Kid	Robot Jones	Courage-Dog	Powerpuff Girls!	Dexter's Laboratory	Dexter's Laboratory
TDISN 42	Timon & Pumbaa	House of Mouse	House of Mouse	Filimore! (In Stereo)	Fillmore (In Stereo)	Buzz Lightyear	Buzz Lightyear	Legend of Tarzan	Legend of Tarzan	Little Mermaid	Aladdin (In Stereo)	Sabrina Series	Weekenders
SCIFI 43	Movie: Cont'd	** ½ *"The Colony"* (1995) John Ritter. Rule-breakers in an exclusive community meet with death.				*"Another Day"* (2001) Shannen Doherty. A woman awakens two days before her fiance is fated to die.				*"The Uninvited"* (1996, Horror) Sharon Lawrence. A malevolent spirit comes after a couple's young son.			
TNN 44	Car and Driver	Horse-power TV	Trucks! (In Stereo)	Ext Elimination	Ext Elimination	Ext Elimination	Ext Elimination	Ext Elimination	Ext Elimination	Ext Elimination	Ext Elimination	Ext Elimination	Ext Elimination
USA 45	Law & Order	½ *"10 Things I Hate About You"* (1999) Teens set a shrewish peer up with the new boy in town.				** *"Can't Hardly Wait"* (1998) Jennifer Love Hewitt. High-school seniors flock to a wild graduation party.				** *"Jawbreaker"* (1999, Comedy) Rose McGowan. Three teen queens accidentally kill their best friend.			
FX 46	Movie: *** *"Alien 3"* (1992) Ripley and an alien stowaway crash-land on a prison planet. Cont'd			Married... With		Married... With	Married... With	Cops (In Stereo)	Cops (In Stereo)	Cops (In Stereo)	½ *"Deuce Bigalow: Male Gigolo"* (1999, Comedy) Rob Schneider.		
ESPN2 47	Thrills & Spills	Thrills-Spills	ATPA (N)	Firefighters	Firefighters	Women's College Basketball: Tennessee at Oklahoma. (Live)				Cheerleading	Cheerleading	Cheerleading: College National Champ.	
MSNBC 48	America's Voices	Headliners & Legends		Headliners & Legends		Headliners & Legends		Headliners & Legends		Headliners & Legends		National Geographic Ultimate Explorer	
SPEED 49	Bathurst 24 Hours	Bobsledding Calgary.		Driver of the Year		Auto Racing: German Touring Car.		Auto Racing: Grand National Cross-Country		Auto Racing: Grand National Cross-Country		Hi-Rev Tuners	Hot Rod TV (In Stereo)
OUTDR 51	Trout Unlimited	Fly Fishing Masters (N)	Ducks	RV Today (In Stereo)	ATV Television	Motorcycle Racing: Freestyle Motocross.		Pleasure Boater	Boat	Skiing: 2003 FIS World Cup.		America's Horse	America's Horse (N)
TVL 52	Monkees	MacGyver "The Madonna" (In Stereo)		Love Boat		Bewitched	Bewitched	Family Ties (In Stereo)	Family Ties (In Stereo)	Family Ties (In Stereo)	Happy Days	Bunker's Place	All in the Family
WE 55	Movie: *** ½ *"Coal Miner's Daughter"* (1980) Sissy Spacek. Cont'd			*"Change of Place"* (1994) Rick Springfield. An art student switches places with her fashion-model twin.				** ½ *"She-Devil"* (1989, Comedy) Meryl Streep. A housewife plots revenge on her unfaithful husband.				Mix It Up	Diva Detectives
COM 57	Movie: Cont'd	Reno 911!	Reno 911!	* *"Saving Silverman"* (2001, Comedy) Two buddies conspire to prevent another friend's marriage.		* *"Say It Isn't So"* (2001, Comedy) Chris Klein. An orphan's new lover may really be his long-lost sister.						* *"Joe Dirt"* (2001, Comedy) David Spade.	
TLV 58	Trading Spaces	While You Were Out		Mostly True Stories: Urban Legends		Junkyard Wars "Car Curlers"		Faking It A polo player learns cowboy skills.		Faking It Bookworm becomes cheerleader.		For Better or for Worse "Amanda & Ian"	
NGEO 59	Reptile Wild	Living Wild "Africa's Paradise of Thorns"		Be the Creature "Japanese Macaque"		Worlds Apart		Built for the Kill Hunting ground within the forest.		Flying Terror Hornets are both ferocious and fragile.		Living Wild The nature of animal attraction.	

SUNDAY EVENING — DECEMBER 21, 2003

	7 PM	7:30	8 PM	8:30	9 PM	9:30	10 PM	10:30	11 PM	11:30	12 AM	12:30	1 AM
CBS 2 2 5 5	60 Minutes (In Stereo)		Cold Case "Hitchhiker" Lilly reopens the case of a hitchhiker found murdered near Atlantic City. (N) (In Stereo)		*"The Christmas Shoes"* (2002, Drama) Rob Lowe, Kimberly Williams. A boy helps a workaholic rediscover his holiday spirit. (In Stereo)				(2)News (In Stereo) (5)News	(2)Sports Showd. (5)Sports Machine	(2)Tailgate Talk (5)Hot Ticket (In Stereo)	(2)West Wing "The Midterms" (5)Blind Date (N)	(5)Blind Date (N) (In Stereo)
WTAE 4	America's Funniest Home Videos (In Stereo)		10-8 "Lucy in the Sky" (N) (In Stereo)		Alias "Succession" (In Stereo)		Practice "The Chosen" (In Stereo)		News	The Practice "End Games" (In Stereo)		Entertainment Tonight (In Stereo)	
NBC 6 6 8 25 11 8 12 12	**** *"Titanic"* (1997, Drama) Leonardo DiCaprio, Kate Winslet, Billy Zane. Oscar-winning account of the doomed 1912 ocean liner. (In Stereo)								News	(6)Cops (8)George Michael Sports Machine (11)Cops (12)Seinfeld	(6)Cops (8)Fifth Quarter (11)Cops (12)Dateline NBC	(6)Maximum Exposure (8)Hot Ticket (11)Outer Limits	(8)X-Files "Eve" (In Stereo) (12)Meet the Press
WB 7 22	Smallville "Hug" (In Stereo)		Charmed Phoebe and Paige discover Leo is being held captive by warrior maidens. (In Stereo)			Drew Carey (In Stereo)	Body by Jake		Victory Christian	Blind Date (In Stereo)	Blind Date (In Stereo)	Cheaters Affair; follow-up. (In Stereo)	
FOX 10 53	NFL Postgame	King of the Hill	Simpsons (In Stereo)	Bernie Mac (In Stereo)	Malcolm in the Middle	Arrested Dev.	News	Sports Xtra	Seinfeld (In Stereo)	Andromeda Scenarios are computer-generated.		Guthy-Renker	Paid Program
PBS 13 13	American Family "La Llorona (The Widow)"		Living Edens: A Special Presentation of Nature		Masterpiece Theatre "The Forsyte Saga" (In Stereo) (Part 1 of 7)				Steves Europe	Burt Wolf: Taste	Globe Trekker "Spiritual Journeys" (In Stereo)		(Off Air)
PBS 16 36	A Buddy Deane Tribute		Living Edens: A Special Presentation of Nature		Masterpiece Theatre "The Forsyte Saga" (In Stereo) (Part 1 of 7)				Our Favorite Things (In Stereo)		(Off Air)		
WGN 22	Mutant X Serial killer leaves clues.		Andromeda Scenarios are computer-generated.		X-Files "Eve" (In Stereo)		News (In Stereo)	Instant Replay	Matlock "The Nightmare" (In Stereo)		In the Heat of the Night "Tear Down the Walls"		Rockford Files
VH-1 23	Driven "Mike Tyson" Mike Tyson. (In Stereo)		Driven "Jennifer Lopez" Jennifer Lopez.		Driven "Kid Rock" (In Stereo)		Driven "Dave Matthews" Dave Matthews.		Driven Fred Durst. (In Stereo)		Driven "Britney Spears" Britney Spears.		Driven Lil' Kim.
HIST 24	Ancient Discoveries: "Heron of Alexandria"		In the Footsteps of Jesus: Dig for Truth		In the Footsteps of Jesus: Dig for Truth		Mail Call "A Very Ermey Christmas" (N)		Tactical to Practical		In the Footsteps of Jesus: Dig for Truth		Footsteps-Jesus
DISN 26	That's So Raven	Lizzie McGuire	*"The Ultimate Christmas Present"* (2000, Comedy) Hallee Hirsh.		Kim Possible		Sister, Sister	That's So Raven	Kim Possible	Proud Family	Even Stevens	Smart Guy (In Stereo)	Lilo & Stitch
ESPN 27	Sports-Center	NFL Primetime (Live)	NFL Football: Denver Broncos at Indianapolis Colts. RCA Dome. (Live)							SportsCenter (Live)			NFL Primetime
FSP 28	Wm. Basketball	You Gotta See This!	Boxing: Vassiliy Jirov vs. Joseph Kiwanuka		Beyond the Glory Nick Van Exel.		Pittsburgh Sports Tonight (Live)		Best Damn Sports Show Period	Beyond the Glory Nick Van Exel.			Sports Tonight
TNT 29	Movie: ** ½ *"Random Hearts"* (1999) Cont'd		*** *"The Bridges of Madison County"* (1995, Drama) Clint Eastwood. Premiere. A photographer and an Iowa farm wife share a brief romance.						** *"Message in a Bottle"* (1999, Romance) Kevin Costner. A woman seeks the author of a letter that washed ashore.				
CNN 30	Person of the Year	People in the News	CNN Presents "80 Days That Change the World"		Larry King Live		CNN Sunday Night		CNN Presents "80 Days That Change the World"	Larry King Live			Sunday Night
NICK 33	Nicktoons TV	Romeo! (In Stereo)	Brothers Garcia	Sabrina-Witch	Full House (In Stereo)	Full House (In Stereo)	Cosby Show	Cosby Show	Roseanne (In Stereo)	Roseanne (In Stereo)	Cosby Show	Cosby Show	Three's Company
AMC 34	Movie: *"The Usual Suspects"* (1995) Cont'd		*** *"No Way Out"* (1987, Drama) Kevin Costner, Sean Young. Premiere. A Pentagon job leads a Navy officer into a deadly game.				*** *"The Eiger Sanction"* (1975) The chance of a career-making murder entices an ex-hit man.						*** *"No Way Out"* (1987) Kevin Costner.
TDC 35	Dinosaur Planet "Pod's Travels"		Anatomy of a Shark Bite A shark bites a scientist during the filming of a documentary.				Extreme Surgery		Anatomy of a Shark Bite A shark bites a scientist during the filming of a documentary.				Extreme Surgery
LIFE 36	*"Mortal Fear"* (1994, Suspense) Joanna Kerns. A doctor investigates mysterious deaths at a hospital.				** *"Evil Has a Face"* (1996) Sean Young. A sketch artist delves into her buried memories of abuse.				What Should You Do?		Any Day Now "Who Abandoned Who?"		Designing Women
A&E 37	(6:00) Nobel Peace Concert 2003		Biography "Lucy and Desi: A Home Movie"				Meet the Royals Eligible bachelor comes of age.		MI-5 An abortion provider is murdered.		Biography "Lucy and Desi: A Home Movie"		
TBS 38	Movie: * *"Exit Wounds"* (2001, Action) Cont'd		** ½ *"Romeo Must Die"* (2000, Action) Jet Li. Asian and black gangsters vie for control of prime property.				** *"Lethal Weapon 4"* (1998, Action) (PA) Mel Gibson. Detectives Riggs and Murtaugh battle Chinese mercenaries.					** *"Last Man Standing"* (1996) Bruce Willis.	
FAM 39	Jack Frost		Year Without a Santa Claus		Santa Claus Is Coming to Town		** ½ *"Rudolph and Frosty's Christmas in July"* (1980, Fantasy) Voices of Jackie Vernon.				Lakewood Church	Feed the Children	Zola Levitt Presents
TOON 40	Ed, Edd n Eddy	Ed, Edd n Eddy	Duck Dodgers	Grim Adv.	Cartoon Cartoon's Greatest Hits		Teen Titans "Detention"	X-Men: Evolution	Hunger-force	Space Ghost	Oblongs (In Stereo)	Mission Hill (In Stereo)	Cowboy Bebop
TDISN 42	Legend of Tarzan	Fillmore (In Stereo)	Weekenders	Recess (In Stereo)	House of Mouse	Teacher's Pet	Teamo Supremo	Timon & Pumbaa	Aladdin (In Stereo)	Gargoyles (In Stereo)	Gargoyles (In Stereo)	Hercules (In Stereo)	Teacher's Pet
SCIFI 43	½ *"Mr. Murder"* (1999, Horror) Stephen Baldwin, Thomas Haden Church, Julie Warner. Premiere. A mystery writer must prove he has a murderous double. (In Stereo)								Scare Tactics	Scare Tactics	Farscape "Kansas" (In Stereo)		Now and Again
TNN 44	WWE Sunday Night Heat (N) (In Stereo)		**** *"Platoon"* (1986, Drama) Tom Berenger, Willem Dafoe. A soldier embarks on a yearlong tour of duty in Vietnam. (In Stereo)				**** *"Platoon"* (1986, Drama) Tom Berenger, Willem Dafoe. A soldier embarks on a yearlong tour of duty in Vietnam. (In Stereo)						Highlander "The Blitz"
USA 45	½ *"10 Things I Hate About You"* (1999) Teens set a shrewish peer up with the new boy in town.				** ½ *"Bring It On"* (2000) Kirsten Dunst. High-school cheerleaders vie for a coveted national title.				Law & Order: Special Victims Unit (In Stereo)		L.A. Dragnet "Daddy's Girl" (In Stereo)		*"Can't Hardly"*
FX 46	Movie: Cont'd	** *"American Pie"* (1999, Comedy) Jason Biggs, Shannon Elizabeth. Four teens attempt to lose their virginity by prom night.				Shield "Cupid and Psycho"			Cops "Boston"	** *"American Pie"* (1999) Jason Biggs. Four teens attempt to lose their virginity by prom night.			
ESPN2 47	NHL Hockey: Philadelphia Flyers at Atlanta Thrashers. Philips Arena. (Live)					NHL 2Night (Live)	Billiards: Trick Shot Magic. Baltimore.		Billiards: Trick Shot Magic. Baltimore.		NBA Fastbreak	Outside the Lines (N)	Sports Reporters
MSNBC 48	National Geographic Ultimate Explorer		MSNBC Special		MSNBC Special		MSNBC Special		National Geographic Ultimate Explorer				MSNBC Special
SPEED 49	Speed News (N)		Ferrari: Victory by Design (N)		F1 Decade Senna's 41st win. (N)		Dakar: 25 Years Dakar Rally history.		Making of	Motor Sport	Speed News		Ferrari: Victory
OUTDR 51	SAS: Are You Tough Enough? SAS Regiment.		Bull Riding: 2003 PBR Recap. 2003 season.				Rodeo: PRCA Tour.		Bull Riding: 2003 PBR Recap. 2003 season.				Rodeo: PRCA Tour.
TVL 52	All in the Family	Andy Griffith	Bewitched	Bewitched	All in the Family	All in the Family	All in the Family	Andy Griffith	Family Ties (In Stereo)	Family Ties (In Stereo)	Family Ties (In Stereo)	Welcome Back	Welcome Back
WE 55	Single in L.A. The dating scene in Los Angeles.		** ½ *"She's Having a Baby"* (1988) Kevin Bacon. Newlyweds struggle with an avalanche of pressures.				*** ½ *"Coal Miner's Daughter"* (1980, Biography) Sissy Spacek. Loretta Lynn rises from rural poverty to music stardom.					Single in L.A. The dating scene in Los Angeles.	
COM 57	Movie: * *"Joe Dirt"* (2001, Comedy) Cont'd		* *"Saving Silverman"* (2001, Comedy) Two buddies conspire to prevent another friend's marriage.				Kevin James: Sweat the Small Stuff		South Park	Insomniac	Kid Notorious	TV Funhouse	Duckman (In Stereo)
TLV 58	Trading Spaces: Family (N)		Trading Spaces: Family		David Blaine: Street Magic		Repo Men: Stealing for a Living "Repo Pirates"		Trading Spaces: Family		Trading Spaces: Family		David Blaine
NGEO 59	Reptile Wild (N)	Reptile Wild	Be the Creature "Chimpanzee" (N)		Return of the Wolf		King Cobra		Be the Creature "Chimpanzee"		Return of the Wolf		King Cobra

MONDAY EVENING — DECEMBER 22, 2003

	7 PM	7:30	8 PM	8:30	9 PM	9:30	10 PM	10:30	11 PM	11:30	12 AM	12:30	1 AM
CBS 2 2 5 5	(2)CBS News (5)Ent. Tonight	(2)Hollywood Squares (In Stereo) (5)Access Hollywood	Yes, Dear Jimmy wants to pitch a movie.	Still Standing Bill and Judy try to impress.	Everybody Loves Raymond Michael

TUESDAY EVENING — DECEMBER 23, 2003

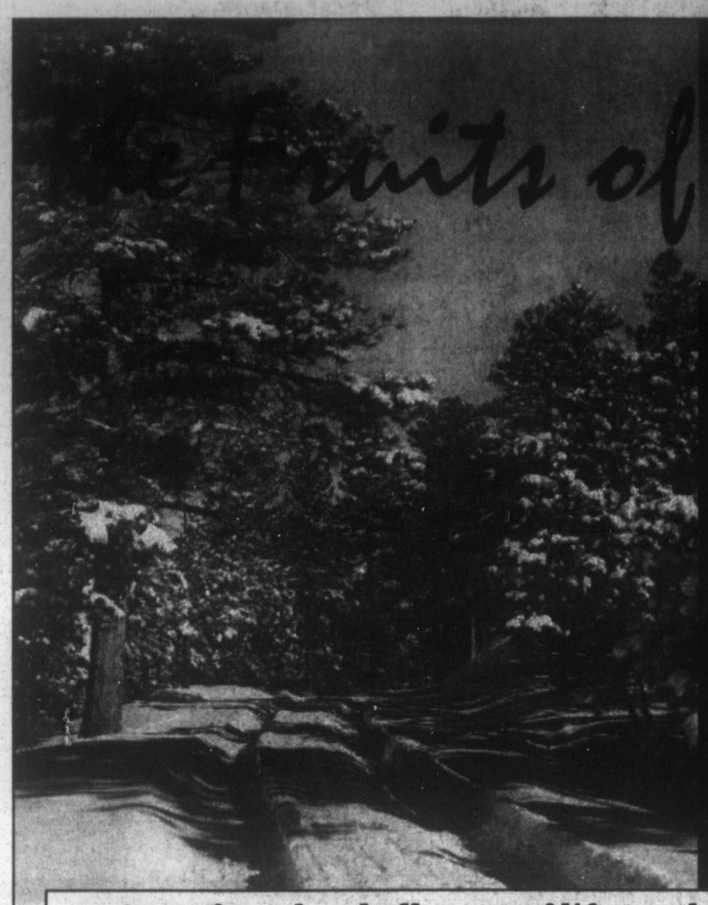
	7 PM	7:30	8 PM	8:30	9 PM	9:30	10 PM	10:30	11 PM	11:30	12 AM	12:30	1 AM
CBS 2 5	(2)CBS News (5)Ent. Tonight	(2)Hollywood Squares (In Stereo) (5)Access Hollywood	A Home for the Holidays Celebrities raise awareness about adoption by sharing stories. (N) (In Stereo)		Guardian "Big Coal" Nick discovers a coal fire burning beneath a small town. (In Stereo)		Judging Amy "Going Down" Amy oversees a high profile murder case. (In Stereo)		(2)News (In Stereo) (5)News	Late Show Jay Thomas; Darlene Love. (N) (In Stereo)		Late Late Show (In Stereo)	
WTAE 4	Inside Edition	Entertainment Tonight	8 Simple Rules "No Right Way"	I'm With Her (In Stereo)	According to Jim (In Stereo)	Less Than Perfect (In Stereo)	Line of Fire "Mockingbird" (N) (In Stereo)		News	Nightline	Jimmy Kimmel Live (In Stereo)		John Walsh Show
NBC 6 8 11 12	(6)Friends (In Stereo) (Part 1 of 2) (8)Wheel of Fortune (N) (11)(12)Jeopardy! (N)	(6)Friends (In Stereo) (8)Jeopardy! (N) (11)(12)Wheel of Fortune (N)	The Tracy Morgan Show Jimmy's fear of doctors. (In Stereo)	Whoopi "Sticky Fingers" Mavis unwittingly steals a belt.	Frasier "The Devil & Dr. Phil" Frasier visits Dr. Phil. (In Stereo)	Happy Family "Tim's Blank" Tim takes a mindless job.	Law & Order: Special Victims Unit "Tragedy" An expectant mother is abducted during a car jacking. (In Stereo)		News	Tonight Show Ben Affleck; yodeling champion; Kirk Franklin. (N) (In Stereo)		Late Night (In Stereo)	
WB 7 22	Simpsons (In Stereo)	Will & Grace	Gilmore Girls "An Affair to Remember" (In Stereo)		One Tree Hill "Life in a Glass House" (In Stereo)		Blind Date (In Stereo)	Blind Date (In Stereo)	Elimidate	Elimidate	Paid Program	Paid Program	Paid Program
FOX 10 53	Friends	Seinfeld	That '70s Show	Simple Life (In Stereo)	American Idol Christmas (In Stereo)		News		Seinfeld (In Stereo)	Just Shoot Me	Drew Carey (In Stereo)	Just Shoot Me	Paid Program
PBS 13 13	Business Rpt.	On Q	Marvin Hamlisch's Christmas		Christmas at Baylor (N) (In Stereo)		Independent Lens (N) (In Stereo)		To the Contrary	On Q	Charlie Rose (N) (In Stereo)		Antiques Roadshow
PBS 16 36	Business Rpt.	Outdoors Maryland	Marvin Hamlisch's Christmas		Live From Lincoln Center: Chamber Music Society of Lincoln Center				Great Performances: Andrea Bocelli		BBC World News	Antiques Roadshow	Duttons Hldy
WGN 22	Becker (In Stereo)	NBA Basketball: Chicago Bulls at New Jersey Nets. Continental Airlines Arena. (In Stereo Live)					News (In Stereo)		Becker (In Stereo)	Will & Grace	The Sharon Osbourne Show Jackie Collins.		Elimidate
VH-1 23	Fabulous Life Of...	Fabulous Life Of...	Fabulous Life Of... "Top Spenders" (In Stereo)		Fabulous Life Of...	Fabulous Life Of...	Fabulous Life Of...	Fabulous Life Of...	Fabulous Life Of...	Fabulous Life Of...	Fabulous Life Of...	Fabulous Life Of...	Fabulous Life Of...
HIST 24	Tabloid Eye		Deep Sea Detectives "S-5: Doomed Sub" (N)		Tactical to Practical (N)		Modern Marvels "Toys" (N)		Christmas Unwrapped: History-Christmas		Deep Sea Detectives "S-5: Doomed Sub"		Tactical to Practical
DISN 25	Sister, Sister	Lizzie McGuire	★★★ *"Tarzan"* (1999, Adventure) Animated. A human orphan is adopted by a clan of apes.				Sister, Sister	Boy Meets World	Kim Possible	Proud Family	Even Stevens	Sister, Sister	Boy Meets World
ESPN 27	College Gameday	College Football: PlainsCapital Fort Worth Bowl -- Boise State vs. Texas Christian. Fort Worth, Texas. (Live)							SportsCenter (Live)		Outside-Lines	NFL Live (N)	Sports-Center
FSP 28	Panthers Weekly (N)	Football Today	Best Damn Sports Show Period (Live)				Sports Tonight	Football Today	Best Damn Sports Show Period (Live)				Sports Tonight
TNT 29	Law & Order "Heaven" (In Stereo)		Law & Order "Marathon" (In Stereo)		★★ *"Call Me Claus"* (2001) Whoopi Goldberg. Santa Claus picks a cynical TV producer to replace him.				★★★ *"Willy Wonka and the Chocolate Factory"* (1971, Fantasy) Gene Wilder, Jack Albertson.				★★ *"Jack Frost"*
CNN 30	Anderson Cooper 360		Paula Zahn Now		Larry King Live		NewsNight With Aaron Brown		Lou Dobbs Tonight		Larry King Live		NewsNight-Br.
NICK 33	Rugrats (In Stereo)	Sponge-Bob	Oddpar-ents	Rocket Power	Full House (In Stereo)	Full House (In Stereo)	Cosby Show	Cosby Show	Roseanne (In Stereo)	Roseanne (In Stereo)	Cosby Show	Cosby Show	Three's Company
AMC 34	Movie: ★★★★ *"Hud"* (1963, Drama) Cont'd		★★★ *"Shenandoah"* (1965) James Stewart. A Virginia farmer must choose his side in the Civil War.				★★★ *"The Far Country"* (1955) A rancher on a cattle drive encounters a crooked lawman.				★★★ *"Shenandoah"* (1965, Drama) James Stewart, Doug McClure.		
TDC 35	Justice Files "Getting Even"		Unsolved History		Cold Mountain		FBI Files "A Hunter's Game"		Unsolved History		Cold Mountain		FBI Files
LIFE 36	Intimate Portrait "Bonnie Hunt" Bonnie Hunt. (N)		Nanny (In Stereo)	Nanny (In Stereo)	★★ *"Unlikely Angel"* (1996) Dolly Parton. An emotionally troubled family is united by a kindly angel.				Golden Girls	Golden Girls	Nanny (In Stereo)	Nanny (In Stereo)	Mad About You
A&E 37	American Justice: Free to Kill: Polly Klaas		Biography: Jimmy Stewart: Wonderful Life		Cold Case Files A woman convinces police to investigate her sisters' murders.				Third Watch "The Tys That Bind" (In Stereo)		Biography: Jimmy Stewart: Wonderful Life		Cold Case Files
TBS 38	Seinfeld (In Stereo)	Friends (In Stereo)	★½ *"EDtv"* (1999, Comedy) Matthew McConaughey, Jenna Elfman. A video clerk agrees to have his everyday life televised.				★ *"Fair Game"* (1995) (PA) Cindy Crawford. A Miami attorney finds herself on the run from assassins.		★½ *"EDtv"* (1999) Matthew McConaughey.				
FAM 39	Year Without a Santa Claus		*"A Chance of Snow"* (1998, Drama) A woman meets her estranged husband on Christmas Eve.				Whose Line?	Whose Line?	700 Club		America's Funniest Home Videos (In Stereo)		Paid Program
TOON 40	Totally Spies	Ed, Edd n Eddy	Grim Adv.	Dexter's Laboratory	Codename: Kid	Pokemon (In Stereo)	Jackie Chan	Samurai Jack	Futurama (In Stereo)	Family Guy (In Stereo)	Inuyasha	Big O	Cowboy Bebop
TDISN 42	Legend of Tarzan	Fillmore (In Stereo)	Weekenders	Recess (In Stereo)	House of Mouse	Buzz Lightyear	Legend of Tarzan	Timon & Pumbaa	Aladdin (In Stereo)	Gargoyles (In Stereo)	Gargoyles (In Stereo)	Hercules (In Stereo)	Teacher's Pet
SCIFI 43	X-Files "S.R. 819" (In Stereo)		X-Files "Two Fathers" (In Stereo) (Part 1 of 2)		X-Files "One Son" (In Stereo) (Part 2 of 2)		X-Files "Arcadia" (In Stereo)		★★ *"Roswell: The Aliens Attack"* (1999) Aliens arrive to destroy man's nuclear capability.				Crossing Over
TNN 44	Cheers (In Stereo)	Cheers (In Stereo)	Star Trek: The Next Generation "Home Soil"		★★ *"Cheech & Chong's Next Movie"* (1980) Two potheads roam L.A. to find the "perfect high."				Ext Elimination	Ext Elimination	Blind Date (In Stereo)	Blind Date (In Stereo)	Blind Date (In Stereo)
USA 45	JAG "Ghosts of Christmas Past"		Law & Order: Special Victims Unit "Taken"		★★½ *"Dragonheart"* (1996) Dennis Quaid. A dragon and his former foe unite to vanquish an evil king.				Law & Order: Special Victims Unit "Taken"		Dead Zone Johnny goes public with his vision.		Nash Bridges
FX 46	Cops "Palm Beach"	★★½ *"Kingpin"* (1996, Comedy) Woody Harrelson, Randy Quaid. A washed-up bowler takes on an Amish farmer as a protege.					Shield "Throwaway"		Married... With	★★½ *"Kingpin"* (1996) Woody Harrelson. A washed-up bowler takes on an Amish farmer as a protege.			
ESPN2 47	NFL Live (Live)	NFL Films Presents	2002 World's Strongest Man Competition		College Basketball: Illinois at Missouri. (Live)				Season (N)		NBA Fastbreak	Streetball	NFL Live
MSNBC 48	Hardball (Live)		Countdown With Keith Olbermann (Live)		Abrams Report		Scarborough Country (Live)		Hardball		Countdown With Keith Olbermann		MSNBC Special
SPEED 49	Auto Racing	Auto Racing	AutoWeek (N)	MotorWeek (In Stereo)	Year in Racing: NASCAR Craftsman		American Thunder	2 Wheel Tuesday (N)		Corbin's Ride On	Year in Racing AMA motorcycles.		Auto Racing
OUTDR 51	Shotgun Journal	American Shooter	Lumber-jacks	Lumber-jack	X-fire "Cold Thaw" (N)		Bragging Rights	Beach Ambush	Lumber-jacks	Lumber-jack	X-fire "Cold Thaw"		Bragging Rights
TVL 52	Sanford and Son	Sanford and Son	Leave It to Beaver	Leave It to Beaver	Sanford and Son	Bewitched	Andy Griffith	Leave It to Beaver	I Love Lucy	I Dream of Jeannie	Munsters	Munsters	Munsters
WE 55	Two Guys and a Girl	Ned and Stacey	★★★ *"Crocodile Dundee"* (1986) An Australian hunting legend braves the wilds of Manhattan.				★★★ *"9 to 5"* (1980, Comedy) Jane Fonda, Dolly Parton, Lily Tomlin. Three working women rebel against their sexist employer.					Felicity "The Break-Up Kit" (In Stereo)	
COM 57	Movie: ★★★ *"Dogma"* (1999) Two fallen angels plan to re-enter heaven and end existence. Cont'd				★★½ *"Office Space"* (1999) Ron Livingston. A white-collar worker rebels against corporate drudgery.				★★½ *"Blue Collar Comedy Tour: The Movie"* (2003, Comedy)				Daily Show
TLV 58	Secrets of Forensic Science		What Were You Thinking?		Mostly True Stories: Urban Legends		Mostly True Stories: Urban Legends		What Were You Thinking?		Mostly True Stories: Urban Legends		Urban Legends
NGEO 59	Assignmnt	Chasing Time	Built for the Kill "River"		Killer on the Loose?		Toothed Titans		Assignmnt	Chasing Time	Built for the Kill "River"		Killer on the Loose?

WEDNESDAY EVENING — DECEMBER 24, 2003

	7 PM	7:30	8 PM	8:30	9 PM	9:30	10 PM	10:30	11 PM	11:30	12 AM	12:30	1 AM
CBS 2 5	(2)CBS News (5)Ent. Tonight	(2)Hollywood Squares (In Stereo) (5)Access Hollywood	60 Minutes II (In Stereo)		King of Queens A Hefferman holiday fiasco.	Becker Chris realizes Becker has moved on.	48 Hours Investigates (In Stereo)		(2)News (In Stereo) (5)News	Christmas Eve Service From the First Presbyterian Church in Salem, Ore. (N) (In Stereo)		(2)Teaching of Christ (5)Christmas: A Time to Forgive	(2)To Be Announced (5)Nature Out of Control?
WTAE 4	Inside Edition	Entertainment Tonight	My Wife and Kids (In Stereo)	It's All Relative (In Stereo)	George Lopez (In Stereo)	Married to the Kellys (In Stereo)	America's Funniest Home Videos (In Stereo)		News	Nightline	Jimmy Kimmel Live (In Stereo)		John Walsh Show
NBC 6 8 11 12	(6)Friends (In Stereo) (Part 2 of 2) (8)Wheel of Fortune (N) (11)(12)Jeopardy! (N)	(6)Friends (In Stereo) (8)Jeopardy! (N) (11)(12)Wheel of Fortune (N)	★★★★ *"It's a Wonderful Life"* (1946, Fantasy) James Stewart, Donna Reed, Lionel Barrymore. An angel saves a distraught businessman from suicide. (In Stereo)							News	Christmas Eve at St. Peter's Basilica Pope John Paul II celebrates midnight Mass. (N) (In Stereo)		(6)Christmas Eve-Cathedral (8)(12)TBA (11)Sing 2003
WB 7 22	Simpsons (In Stereo)	Will & Grace	Smallville "Phoenix" (In Stereo) (Part 2 of 2)		Angel "The Cautionary Tale of Numero Cinco"		Blind Date (In Stereo)	Blind Date (In Stereo)	Elimidate	Elimidate	Paid Program	Paid Program	Paid Program
FOX 10 53	Friends	Seinfeld	★★½ *"Anastasia"* (1997, Adventure) Animated. The long-lost Russian princess heads for Paris.				News		Seinfeld (In Stereo)	Just Shoot Me	Drew Carey (In Stereo)	Just Shoot Me	Paid Program
PBS 13 13	Business Rpt.	On Q	Arthur's Perfect Christmas (In Stereo)		Great Performances "The Nutcracker From the Royal Ballet" (In Stereo)				Great Museums	On Q	Charlie Rose (N) (In Stereo)		Marvin Hamlisch's
PBS 16 36	Business Rpt.	Artworks This Week	Great Performances "The Nutcracker From the Royal Ballet" (In Stereo)				Happy Holidays: Andy Williams			Handel's Independence Messiah Choir		BBC World News	Antiques Roadshow	Very Special
WGN 22	Becker (In Stereo)	Home Improve.	★★★ *"Scrooge"* (1951, Fantasy) Alastair Sim. Three ghosts teach miserly Scrooge a lesson. (In Stereo)				News (In Stereo)		★★ *"A Christmas Carol"* (1984, Fantasy) Christmas Eve spiritual visitations enlighten an old miser.				Midnight Mass
VH-1 23	Rock & a Hard Place	Top Fashion Moments of 2003 (In Stereo)	Kid Rock Christmas (In Stereo)				Big in 2003 Awards. (In Stereo)					Top 40 of 2003 "20-11" Videos 20-11. (In Stereo)	Top 40 of 2003 "10-1"
HIST 24	(6:00) Jesus of Nazareth (Part 2 of 4)		Jesus of Nazareth Jesus causes a crisis in belief. (Part 3 of 4)				Jesus of Nazareth Jesus is crucified. (Part 4 of 4)					Jesus of Nazareth Jesus causes a crisis in belief. (Part 3 of 4)	
DISN 25	That's So Raven	Lizzie McGuire	★★ *"'Twas the Night"* (2001, Fantasy) Bryan Cranston, Josh Zuckerman.			That's So Raven	Sister, Sister	Boy Meets World	Kim Possible	Proud Family	Even Stevens	Sister, Sister	Boy Meets World
ESPN 27	College Gameday	College Football: Las Vegas Bowl -- New Mexico vs. Oregon State. Las Vegas. (Live)							SportsCenter (Live)			Rome Is Burning (N)	Sports-Center
FSP 28	Beyond the Glory (N)	Football Today	Best Damn Sports Show Period (Live)				Sports Tonight	Football Today	Best Damn Sports Show Period (Live)				Sports Tonight
TNT 29	Movie: *"A Christmas Story"* (1983) Cont'd		★★★ *"A Christmas Story"* (1983) Peter Billingsley. A boy wants a Red Ryder BB gun for Christmas.				★★★ *"A Christmas Story"* (1983) Peter Billingsley. A boy wants a Red Ryder BB gun for Christmas.					★★★ *"A Christmas Story"* (1983, Comedy) Peter Billingsley.	
CNN 30	People in the News "Pope John Paul II"		Paula Zahn Now		Larry King Live		NewsNight With Aaron Brown		Lou Dobbs Tonight			Larry King Live	NewsNight-Br.
NICK 33	Rugrats (In Stereo)	Sponge-Bob	Rugrats "Babies in Toyland" (In Stereo)		Full House (In Stereo)	Full House (In Stereo)	Cosby Show	Cosby Show	Roseanne (In Stereo)	Roseanne (In Stereo)	Cosby Show	Cosby Show	Three's Company
AMC 34	Movie: ★★ *"The Hunter"* (1980, Drama) Cont'd		★★★ *"48 HRS."* (1982) Nick Nolte. A convict is temporarily set free to help catch fugitives.				★★ *"Smokey and the Bandit II"* (1980, Comedy) A driver transports an elephant from Florida to Texas.					★★★ *"48 HRS."* (1982, Comedy-Drama) Nick Nolte, Eddie Murphy.	
TDC 35	Realm of the Reindeer Herds of reindeer. (N)		Monster House "Christmas House"		Monster Garage "Wheelie Santa Float"		American Chopper "Christmas Special"		Monster House "Christmas House"			Monster Garage "Wheelie Santa Float"	American Chopper
LIFE 36	★★ *"A Christmas Romance"* (1994) A young widow and a grouchy banker are snowed in together.				*"Christmas in My Hometown"* (1996) An executive controls the fate of a small town's economy.				Golden Girls	Golden Girls		Nanny (In Stereo)	Nanny (In Stereo)	Mad About You
A&E 37	American Justice: A Family Secret		Biography "Santa Claus"		American Justice "Justifiable Homicide?"		American Justice "The Yosemite Killer"		Third Watch "Faith" (In Stereo)			Biography "Santa Claus"	American Justice
TBS 38	Seinfeld "The Nap"	Friends (In Stereo)	Seinfeld (In Stereo)	Seinfeld "The Pick"	Ripley's Believe It or Not!		★★½ *"Grumpier Old Men"* (1995) Romantic dilemmas upset the harmony between two neighbors.					Ripley's Believe It or Not!	*"Fletch"* (1985)
FAM 39	Movie: *"Christmas Carol"* Cont'd		Santa Claus Is Coming to Town		Year Without a Santa Claus		Rudolph's Shiny New Year		700 Club			Oak Ridge Boys' Christmas Branson, Mo.	Paid Program
TOON 40	Grinch-C'mas	Johnny Bravo	Grandma Got Run Over by a Reindeer (In Stereo)		Powerpuff Girls: Fight Before Christmas		Cmas Tales	Toon Heads	Futurama (In Stereo)	Family Guy (In Stereo)	Inuyasha	Big O	Cowboy Bebop
TDISN 42	Mickey's Magical Christmas: Snowed In at the House of Mouse (In Stereo)		Recess (In Stereo)		★★½ *"An All Dogs Christmas Carol"* (1998) Voices of Steven Weber.		Teamo Supremo		Life and Adventures of Santa Claus			Timon & Pumbaa	Teacher's Pet
SCIFI 43	Beyond Belief: Fact or Fiction? (In Stereo)		Beyond Belief: Fact or Fiction? (In Stereo)		★ *"Highlander: Endgame"* (2000, Fantasy) Connor and Duncan MacLeod face a nemesis from their past.		★½ *"Highlander II: The Quickening"* (1991) An Immortal helps defend Earth against an evil alien.						Crossing Over
TNN 44	Movie: ★★★ *"Diamonds Are Forever"* (1971) James Bond battles a space-crazy villain. Cont'd				★★½ *"The World Is Not Enough"* (1999, Action) Pierce Brosnan, Robert Carlyle. James Bond must protect a murdered industrialist's daughter. (In Stereo)							★★★½ *"From Russia With Love"* (1963, Adventure) Sean Connery.	
USA 45	★★ *"Cats & Dogs"* (2001) Jeff Goldblum. Canine agents battle a power-hungry puss and his minions.				*"Stealing Christmas"* (2003, Comedy-Drama) Tony Danza. A burglar lands a job playing Santa Claus.		★★ *"Dear God"* (1996) Greg Kinnear. A con artist becomes an unlikely ambassador of goodwill.						*"Stealing Christmas"*
FX 46	Cops (In Stereo)	Cops (In Stereo)	★★★ *"Say Anything..."* (1989, Comedy-Drama) John Cusack, Ione Skye. A high-school graduate yearns for a lovely valedictorian.				Trash to Cash		Trash to Cash	★★★ *"Say Anything..."* (1989) John Cusack. A high-school graduate yearns for a lovely valedictorian.			
ESPN2 47	NFL Live (Live)	2001 Re/Max Long Drive Championship Mesquite, Nev.			2002 Re/Max Long Drive Championship Mesquite, Nev.		Golf: Long Drive Championship. Mesquite, Nev.					NFL Live	Flag Football	Inside Drag Racing
MSNBC 48	Hardball (Live)		Countdown With Keith Olbermann (Live)		Abrams Report		Scarborough Country (Live)		Hardball			Countdown With Keith Olbermann		MSNBC Special
SPEED 49	Auto Racing	Jet Skiing: IJSBA	Two Guys Garage (N)	Dream Car Garage	Year in Racing NASCAR Busch series review. (N)		Auto Racing: Gordon/Montoya: Tradin' Paint.				Year in Racing	Auto Racing: CORR Sportsman Series	Auto Racing
OUTDR 51	American Safari	Hunting 201	Killer Instinct Examining the world of the crocodile.		Killer Instinct Australia's Kangaroo Island.		Mysterious Encounters	Outdoor Outtakes		Killer Instinct Examining the world of the crocodile.		Killer Instinct Australia's Kangaroo Island.	Mysterious Encounters
TVL 52	Sanford and Son	Sanford and Son	Leave It to Beaver	Leave It to Beaver	Sanford and Son	Bewitched	Andy Griffith	Leave It to Beaver	I Love Lucy	I Dream of Jeannie			
WE 55	Two Guys and a Girl	Ned and Stacey	Mix It Up	Diva Detectives	Single in L.A. The dating scene in Los Angeles.		★★★ *"The Princess Bride"* (1987) Rob Reiner's cheeky adaptation of the William Goldman novel.			Merge		Felicity "Senioritis" (In Stereo)	Mix It Up
COM 57	Saturday Night Live (In Stereo)		Saturday Night Live (In Stereo)		★★½ *"Blue Collar Comedy Tour: The Movie"* (2003, Comedy)				South Park	South Park		South Park	Comedy Central Roast "Denis Leary"
TLV 58	For Better or for Worse "Kelli and Randy"		For Better or for Worse "Sharon and David"		For Better or for Worse Relinquishing control.		For Better or for Worse Beach-themed wedding.		For Better or for Worse "Sharon and David"			For Better or for Worse Relinquishing control.	Better-Worse
NGEO 59	Assignmnt	Chasing Time	Assignment: Killer Pigs				Doctors without Borders: In the Field		Assignmnt	Chasing Time		Assignment: Killer Pigs	

THURSDAY EVENING — DECEMBER 25, 2003

	7 PM	7:30	8 PM	8:30	9 PM	9:30	10 PM	10:30	11 PM	11:30	12 AM	12:30	1 AM
CBS 2 5	(2)CBS News (5)Ent. Tonight	(2)Hollywood Squares (In Stereo) (5)Access Hollywood	Cold Case "The Runner" Lilly reopens the 1973 unsolved murder case of a young police officer. (In Stereo)		CSI: Crime Scene Investigation "Precious Metal" Robotic sports. (In Stereo)		Without a Trace "Clare de Lune" A teenager disappears from a mental hospital after a psychotic episode. (In Stereo)		(2)News (In Stereo) (5)News	Late Show (In Stereo)		Late Late Show (In Stereo)	
WTAE 4	(6:00) NBA Basketball: Dallas Mavericks at Sacramento Kings. ARCO Arena. (Live)		NBA Basketball: Houston Rockets at Los Angeles Lakers. From Staples Center in Los Angeles. (Live)						News	Nightline	Jimmy Kimmel Live (In Stereo)		John Walsh Show
NBC 6 8 11 12	(6)Friends (In Stereo) (8)Wheel of Fortune (11)(12)Jeopardy!	(6)Friends (In Stereo) (8)Jeopardy! (N) (11)(12)Wheel of Fortune (N)	Friends "The One With the Cake" Emma's first birthday bash.	Will & Grace Karen serves Grace tennis fury. (In Stereo)	Will & Grace Karen's young lawyer faces Will. (In Stereo)	Scrubs "My White Whale" Sean shares SeaWorld training tips.	ER "Now What?" Dr. Carter returns from his harrowing mission to the Congo and faces Abby's hostility. (In Stereo)		News	Tonight Show (In Stereo)		Late Night (In Stereo)	
WB 7 22	Simpsons (In Stereo)	Will & Grace	Steve Harvey	Steve Harvey	Jamie Kennedy	Jamie Kennedy	Blind Date (In Stereo)	Blind Date (In Stereo)	Elimidate	Elimidate	Paid Program	Paid Program	Paid Program
FOX 10 53	Friends (In Stereo)	Seinfeld	World Idol Performers from around the world compete, including U.S. winner Kelly Clarkson. (N)				News		Seinfeld (In Stereo)	Just Shoot Me	Drew Carey (In Stereo)	Just Shoot Me	Paid Program
PBS 13 13	Business Rpt.	On Q Special	Happy Holidays in Pittsburgh (In Stereo)		WQED Presents: Live From Studio A		Musical Christmas From the Vatican (In Stereo)		Speaking Freely	On Q Special	Charlie Rose (N) (In Stereo)		Arthur's Perft
PBS 16 36	Business Rpt.	Business Connection	Ask This Old House	MotorWeek (In Stereo)	American Soundtrack	Happy Holidays in Pittsburgh (In Stereo)	To Be Announced			Red Green	BBC World News	Antiques Roadshow	Concordia Col.
WGN 22	Becker (In Stereo)	Home Improve.	★★ *"Sister Act"* (1992, Comedy) A Reno lounge singer poses as a nun to elude mob assassins.				News (In Stereo)		Becker (In Stereo)	Will & Grace	The Sharon Osbourne Show Victor Webster.		Elimidate
VH-1 23	25 Greatest Rock Star Cameos (In Stereo)		25 Greatest Commercials (In Stereo)		100 Greatest Songs of the Last 25 Years		100 Greatest Songs of the Last 25 Years		100 Greatest Songs of the Last 25 Years		100 Greatest Songs of the Last 25 Years		100 Grt. Songs
HIST 24	(5:00) Secrets of the Ancient World		Bible Code: Predicting Armageddon		Banned From the Bible Some believe that stories were edited out of the Bible. (N)				Heaven and Hell		Bible Code: Predicting Armageddon		Banned-Bible
DISN 25	Kim Possible	Lizzie McGuire	★★½ *"It Nearly Wasn't Christmas"* (1989, Fantasy) A girl tries to reunite her family for Christmas.				That's So Raven	Boy Meets World	Kim Possible	Proud Family	Even Stevens	Proud Family	Boy Meets World
ESPN 27	NFL's Greatest	College Gameday	College Football: Sheraton Hawaii Bowl -- Hawaii vs. Houston. Honolulu. (Live)							SportsCenter (Live)		NBA Fastbreak	Sports-Center
FSP 28	Bill Cowher (N)	Football Today	Best Damn Sports Show Period (Live)				Sports Tonight	Football Today	Best Damn Sports Show Period (Live)				Sports Tonight
TNT 29	Movie: ★★ *"Jack Frost"* (1998, Fantasy) Cont'd		★★★ *"Door to Door"* (2002) William H. Macy. A salesman perseveres in spite of his cerebral palsy.				★★★ *"Michael"* (1996, Fantasy) John Travolta. Tabloid journalists see the light with an angel's help.			★★★½ *"Sense and Sensibility"* (1995, Drama) Emma Thompson. Premiere.			
CNN 30	Christmas Around the World		Paula Zahn Now		Larry King Live		NewsNight With Aaron Brown		Lou Dobbs Tonight		Larry King Live		NewsNight-Br.
NICK 33	Rugrats (In Stereo)	Sponge-Bob	Oddpar-ents	Sponge-Bob	Full House (In Stereo)	Full House (In Stereo)	Cosby Show	Cosby Show	Cosby Show	Cosby Show	Cosby Show	Cosby Show	Cosby Show
AMC 34	Movie: ★★★ *"The Undefeated"* Cont'd		★★★★ *"The Searchers"* (1956, Western) John Wayne, Vera Miles. A Civil War hero spends five years searching for his niece.				★★★½ *"Hombre"* (1967) Paul Newman. An Apache-raised white man must protect people he hates.			★★★ *"Barbarosa"* (1982, Western) Willie Nelson.			
TDC 35	King Herod: Madman or Murderer? (N)		Jesus: The Complete Story The events surrounding Jesus' birth; how he carried out his ministry; Resurrection.						Jesus: The Complete Story The events surrounding Jesus' birth; how he carried out his ministry; Resurrection.				
LIFE 36	Movie: ★★★ *"Clara's Heart"* (1988) A maid helps a boy cope with his parents' failing marriage. Cont'd		★★ *"Homecoming"* (1996) Anne Bancroft. Four abandoned children search for a place to call home.						Golden Girls	Golden Girls	Nanny (In Stereo)	Nanny (In Stereo)	Mad About You
A&E 37	Movie: ★★½ *"Young Guns"* (1988) Cont'd		★★½ *"Columbo: A Bird in the Hand"* (1992) Columbo tackles the murder of a football team owner.				*"Columbo: Death Hits the Jackpot"* (1991) A dead man has possession of a $30 million lottery ticket.			★★½ *"Columbo: A Bird in the Hand"* (1992, Mystery) Peter Falk.			
TBS 38	Seinfeld (In Stereo)	Friends (In Stereo)	★★★½ *"A Few Good Men"* (1992, Drama) Tom Cruise, Demi Moore, Jack Nicholson. A Navy lawyer defends two Marines in a comrade's death.						★★★½ *"Pleasantville"* (1998, Comedy) Tobey Maguire. A suburban teen outcast finds solace in a 1950s TV sitcom.				
FAM 39	Movie: ★★ *"Three Days"* (2001, Fantasy) Cont'd		*"Picking Up and Dropping Off"* (2003, Romance-Comedy) Scott Wolf. Two single parents long for love.				Santa Claus Is Coming to Town		700 Club		America's Funniest Home Videos (In Stereo)		Paid Program
TOON 40	★★★ *"An American Tail: Fievel Goes West"* (1991) Animated. Fievel comes up against a villainous feline.				★★½ *"Balto"* (1995, Adventure) Animated. A canine helps deliver medicine to sick Alaskans.				Futurama (In Stereo)	Family Guy (In Stereo)	Inuyasha	Big O	Cowboy Bebop
TDISN 42	Buzz Lightyear	Recess (In Stereo)	Mickey's Magical Christmas: Snowed In at the House of Mouse (In Stereo)		Goof Troop (In Stereo)		Timothy Tweedle (In Stereo)		*"Babes in Toyland"* (1997, Adventure) Voices of Charles Nelson Reilly.		Teamo Supremo		Teacher's Pet
SCIFI 43	Movie: ★★½ *"The Shadow"* (1994) Cont'd		★★★ *"Batman"* (1989, Adventure) Michael Keaton, Jack Nicholson. The Caped Crusader vows to rid Gotham City of the Joker. (In Stereo)						★★★½ *"Superman II"* (1980, Fantasy) Christopher Reeve. Three criminals from Krypton take over the United States. (In Stereo)				
TNN 44	Movie: ★★½ *"The World Is Not Enough"* (1999, Action) Pierce Brosnan. (In Stereo) Cont'd				★★★ *"The Living Daylights"* (1987, Adventure) Timothy Dalton, Maryam D'Abo. James Bond faces a KGB general and an American arms dealer. (In Stereo)				★★★ *"For Your Eyes Only"* (1981, Adventure) Roger Moore. (In Stereo)				
USA 45	Movie: ★½ *"Billy Madison"* (1995) Cont'd		★½ *"The Waterboy"* (1998) Adam Sandler. A simpleton's angry outbursts lead to gridiron glory.				★★ *"Happy Gilmore"* (1996) An ill-tempered hockey player becomes a golfing sensation.			★★★ *"The Nutty Professor"* (1996, Comedy) Eddie Murphy.			
FX 46	Cops "Las Vegas"	Cops "Las Vegas"	★½ *"Lucky Numbers"* (2000) John Travolta. A TV weatherman's lottery scam goes hopelessly awry.				Cops (In Stereo)	Cops (In Stereo)	Married... With	★½ *"Lucky Numbers"* (2000) John Travolta. A TV weatherman's lottery scam goes hopelessly awry.			
ESPN2 47	Movie: *"The Junction Boys"* (2002) Cont'd		★★ *"The Junction Boys"* (2002, Drama) College football players endure a harrowing training camp.				Playmakers DH's brother causes trouble. (N)		Playmakers Leon auditions for a TV job.		2001 World's Strongest Man Competition		NBA Basketball
MSNBC 48	Hardball (Live)		Countdown With Keith Olbermann (Live)		Abrams Report		Scarborough Country (Live)		Hardball		Countdown With Keith Olbermann		MSNBC Special
SPEED 49	Auto Racing: SCCA Valvoline Runoffs		Auto Racing: SCCA Valvoline Runoffs		Auto Racing: SCCA Valvoline Runoffs		Auto Racing: SCCA Valvoline Runoffs		Auto Racing: SCCA Valvoline Runoffs		Auto Racing: SCCA Valvoline Runoffs		Auto Racing
OUTDR 51	This Happened	Sport Fishing	Bull Riding: PBR Highlights		PBR Total Bull	Bragging Rights	Dirt Rider Adventure	Off Road A-Z (N)	Bull Riding: PBR Highlights		PBR Total Bull	Dirt Rider Adventure	Off Road A-Z
TVL 52	Sanford and Son	Sanford and Son	Leave It to Beaver	Leave It to Beaver	Sanford and Son	Bewitched	Andy Griffith	Leave It to Beaver	I Love Lucy	I Dream of Jeannie	Bewitched	Bewitched	Bewitched
WE 55	Two Guys and a Girl	Ned and Stacey	★★★ *"Indiscreet"* (1958, Comedy) Cary Grant. A rich American and a European actress fall in love.				★★★★ *"On Golden Pond"* (1981, Drama) Katharine Hepburn. Old tensions resurface during a family's lakeside vacation.					Felicity "It's Raining Men" (In Stereo)	
COM 57	Saturday Night Live (In Stereo)		Saturday Night Live (In Stereo)		South Park	South Park	Man Show	Man Show	★ *"Joe Dirt"* (2001, Comedy) David Spade. A mullet-headed janitor relates his personal tale of woe.				Friars Club
TLV 58	While You Were Out "Louisiana: Terry Drive"		While You Were Out		While You Were Out		While You Were Out	



"In the depths of winter I finally learned there was in me an invincible summer."

Albert Camus

How often the challenges of life teach us how strong we really are. Of course, winter with its unique challenges is merely symbolic of surviving the tough times. A relationship ended, financial losses...any difficulty we overcome increases our confidence in ourselves.

Yet, in order to be truly strong in every situation, we must have an equally strong faith in our Heavenly Father. Our Lord proclaimed, "if you have faith and never doubt...if you say to this mountain, 'Be taken up and cast into the sea,' it will be done. And whatever you ask in prayer, you will receive, if you have faith." (Matthew 21:21-22)

Do you want to feel invincible? Worship God this week and learn of His love for you. The more you come to know Him, the more confident you will be. With God beside you, it will be summer all year around.

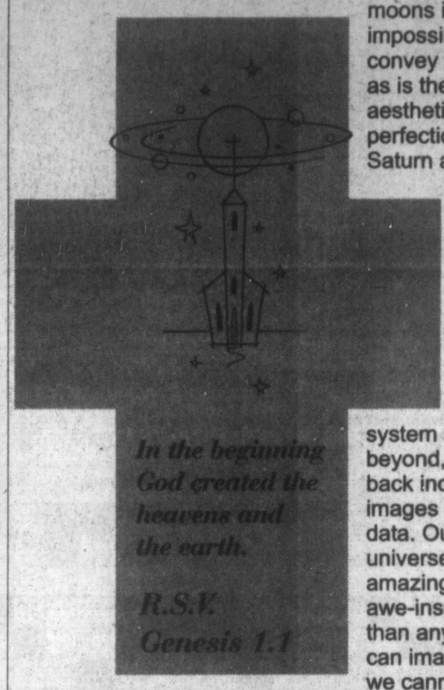
SUNDAY	MONDAY	TUESDAY	WEDNESDAY	THURSDAY	FRIDAY	SATURDAY
Isaiah 9:1-7	Isaiah 11:1-16	Isaiah 12:1-6	Isaiah 35:1-10	Isaiah 52:1-12	Isaiah 60:1-22	Isaiah 62:1-12

Scriptures Selected by The American Bible Society

Copyright 2003, Keister-Williams Newspaper Services, P. O. Box 8005, Charlottesville, VA 22906, www.kwnews.com

Our Wonderful and Awesome Solar System

I recently came across the NASA Web site and saw some truly amazing photos of our solar system's planets and moons. The beauty of Jupiter and its moons is impossible to convey in words, as is the aesthetic perfection of Saturn and its rings. There are unmanned vehicles traveling to the limits of our solar system and beyond, sending back incredible images and other data. Our universe is more amazing and awe-inspiring than any of us can imagine, and we cannot help but wonder about the mind of our Creator and what He had in mind when he made such wondrous worlds. And why, in a fairly inconspicuous corner of the Milky Way galaxy, did He create a little blue and white planet that would become our home? The Bible tells us that God generously gives us everything for our enjoyment, so perhaps the heavens are there merely for us to admire and enjoy. Truly, these stars and planets are the manifest handiwork of an amazing and generous God, and it would be the height of ingratitude for us not to appreciate these creations.



These firms invite you to a House of Worship each week

LITTLE SANDY'S
Restaurant - Car Wash - Mobile Gas
Rt. 219 and Sand Flat Rd. 301-387-9850

TEAM ONE
"Specialists in Transportation"
9000 Rt. 219 N., Oakland 301-334-9494

FIRST UNITED BANK & TRUST
Oakland – Friendsville – Deep Creek Lake
Mid Towns Plaza – Grantsville

GREEN ACRES GARDEN CENTER
and The Flower Basket
Rt. 219 N., Oakland 301-334-3855

FRED E. BEACHY LUMBER CO.
Lumber and Builders' Supplies
12 N. Golf Course Rd., Oakland 301-334-3258

DEEP CREEK PHARMACY
"Your Care is Our Care"
McHenry Plaza, Rt. 219 N. 301-387-5300

HUMBERSON HOMES INC.
Quality Homes since 1976
25254 Garrett Hwy., McHenry, MD 301-387-6976 www.humberson.com

PROUDFOOT'S OAKLAND PHARMACY
106 S. Second Street, Oakland, MD 301-334-3913

J & J HOMES INC.
The best in manufactured housing
Rt. 219 South, Oakland, MD 301-334-5099

THOMAS TIRES
Tires, Batteries & Accessories
Rt. 39, Oakland

DURST FUNERAL HOME
21 N. 2nd St., Oakland 301-334-3388

RIGIDPLY RAFTERS
Roof & Floor Trusses - Building Packages
1283 Joni Miller Rd. Oakland, MD 301-334-3977

BILLY BENDER CHEVROLET - GEO INC.
Main Street, Grantsville 301-895-5115

GARRETT AUTOMOTIVE
Full Service Foreign, Domestic & Diesel Cars
Rt. 219, Deep Creek Lake 301-387-6148

PETERS FUEL CORPORATION
Wholesale Petroleum Distribution
8 W. Liberty St., Oakland 301-334-2509 • 800-346-2509

APPALACHIAN RAILWAY SERVICES
Mtn. Lake Park, Md. 301-334-1888

KATHY'S FURNITURE & GIFTS
Specializing in Quality Furiture & Accessories
Rt. 219 & Glendale Rd., Dry Dock Plaza 301-387-9555

M&S STONE QUARRIES INC.
"Quarries of Quality Building Stones & Flagstones"
7181 Nat'l. Pike, Grantsville 301-895-5151

SHIRER'S TIN SHOP
Heating - Air Condition - Accessories
117 E. Oak St., Oakland 301-334-3320

UNFINISHED BUSINESS
Quality wood furniture • Custom picture framing
114 S 2nd St., Oakland 301-533-4495

SCISSOR ALLEY'S
MANE ATTRACTIONS
237 N. 3rd St., Oakland 301-334-HAIR

BACKBONE MT. SPORT SHOP
4768 George Washington Hwy., Oakland, MD
301-334-5814 800-346-1269

KAY'S KORNER VARIETY STORE
Something for Everyone
Midway Plaza, Oakland 301-334-4866

Health Benefits Provided By These Vitamins

Most people know that a diet rich in antioxidants is good for you. New research suggests that taking antioxidant supplements like *vitamins E and C* can prevent serious eye damage in persons with diabetes. Antioxidants neutralize reactive oxygen molecules in the body. Diabetics are known to have lower blood levels of antioxidants to fight these reactive compounds. In one study, diabetics taking 400 IU of vitamin E and 1000 mg vitamin C daily for 10 days had significant improvements to the surface of their eyes. This included more surface tears, a better time interval between blinks, and lower eye-surface levels of harmful reactive oxygen molecules. Other research with antioxidant vitamins is clarifying their role in treating disease.

High doses of *B vitamins* may help those with Alzheimer's disease. According to research findings, high doses of three *B vitamins* (Vitamin B6, B12, and Folic Acid) lowered levels of homocysteine, an amino acid that has been linked to Alzheimer's.

"YOUR HEALTH IS OUR BUSINESS"
Gregg's PHARMACY
ValuRite
301-334-2197
Emergency Phone 301-334-8617
20 North Third Street, Oakland
Mon.-Sat. 8:30 a.m. to 9 p.m.; Sun. & Holidays 6 to 9 p.m.

APOSTOLIC

Apostolic Church of Oakland, Rev. Greg Cummings, Pastor. Sunday Worship 10 a.m. and 6 p.m.

ASSEMBLY OF GOD

Cornerstone Assembly of God, US 219, Boynton, Pa., Pastor Thomas Twigg Jr., 814-662-4235. Sun. Sch. 9:30 a.m.; Wor.10:30 a.m.; Sun. eve. ser. 6 p.m.; Wed. fam. night & Bible study 7 p.m.

Crellin Assembly of God, Rev. Bruce Craig, Pastor. Sun. Sch. 9:45 a.m.; Wor. 10:45 a.m. and 6 p.m.; Prayer meet. Mon. 7 p.m.; Prayer and Bible study, Missionettes and Royal Rangers, PowerSource Youth Minist., Wed. 7 p.m.

Glendale Assembly of God Church, David P. Goldizen, Pastor. Sun. Sch. 10 a.m.; Wor. 11 a.m. and 6 p.m.

Good Tidings Assembly of God, Location Rd., St. George, WV. Iris V. Skipper, Pastor. Sun. Sch. 10 a.m.; Wor. 7 p.m. & Fri. 7:30 p.m.; Cottage Prayer Meet. Tues. 7:30 p.m.

Hiway Assembly of God, Star Rt., Kitzmiller. Rev. Gail K. Hixon, Pastor. Sun. Sch. 10 a.m.; Sun. eve. ser. 6 p.m.; Wed. night ser. 7 p.m.

Kitzmiller Assembly of God, Rev. Samuel Calhoun, Pastor. Sun. Sch. 10 a.m.; Wor. 11 a.m.; Eve. Wor. 7 p.m.; Prayer & Praise ser. Wed. 7 p.m.

Lakeside Assembly of God, Rev. Robert W. Collette Sr., Pastor. Sun. Sch. 9:30 a.m.; Wor. 10:30 a.m.; Youth (Gr. 4-10) 7 p.m.; Evang. ser. Sun. 6:30 p.m.; Bible Study Wed. 7 p.m.

Maple Grove Assembly of God, Horse Shoe Run, WV., Robert J. Klier, Pastor. Sun. Sch. 9:30 a.m.; Fam. Wor. 10:30 a.m. and 7 p.m.; Wed. 6 p.m. youth; 7 p.m. Bible study.

Maranatha Assembly of God, 176 Springs Rd., Grantsville, 301-895-5300. Rev. William K. Ferguson, Interim. Pastor. Sun. Sch. 9:30 a.m.; Sun. Worship 10:30 a.m. & 6 p.m.

Mt. Top Christian Assembly, Rt. 135, Mtn. Lake Park. Rev. Daniel Winters. Sun. Sch. 9:30 a.m.; Wor. and Kids C.A.V.E. 10:30 a.m.; Living Word Youth Ministry and Evang. ser. 6 p.m.; Wed. Bible Study and Missionettes 7 p.m.; Choir 8 p.m.

Rocky Drean Assembly of God, Bray School Rd. Rev. William C. Skipper, Pastor. Sun. Sch. 9:45 a.m.; Worship 10:45 a.m. & 7 p.m.; Wed. ser. 7 p.m.

Terra Alta Assembly of God, Rev. Robert Travis, Pastor. Sun. Sch. 10 a.m.; Wor. & Child's Church 11 a.m.; Evang. ser. 7 p.m.; Adult Bible Study & Youth ser. Wed. 7 p.m.

Walnut Bottom Assembly of God, Rev. Norman Via. Sun. Sch. 10 a.m.; evening wor. 6 p.m. and Wed. 7 p.m.

BAPTIST

Deep Creek Baptist Church, Don Wilson, Pastor. Sun. Sch. 9:45 a.m.; Wor. ser. 11 a.m. and 6 p.m.; Bible Study & Prayer Wed. 7 p.m.

Ferndale Baptist Church, Rt. 219, 3 mi. N. of Oakland. Child's Sun. Sch. 9 a.m.; Wor. ser. 10 a.m.

Harvest Baptist Church, off Rt. 495, Jennings Rd. Alan Birkby, Pastor phone, 301-895-5556. Sun. Sch. 9:30 a.m.; Wor. 10:30 a.m.; Wed. Prayer & Bible Study 7 p.m.

Little Meadows Baptist Church, Chestnut Ridge Rd., near Grantsville. Pastor Rick High, 304-788-2844. Sun. Sch. 9:30 a.m.; & Wor. 10:45 a.m.; Youth meet. & wor. Wed. 7 p.m.

Mtn. Lake Independent Baptist Church, 1005 Broadford Rd. Dennis L. Leatherman, Pastor. Sun. Sch. 9:45 a.m.; Wor. ser. 10:45 a.m. & 7 p.m. & Wed. 7 p.m.

New Testament Baptist Church, 710 Dung Hill Rd., Grantsville, 301-895-4001, Tony Wilburn, Pastor. Sun. Sch. 10 a.m.; Worship 11 a.m. and 7 p.m.; Wed. Eve. Bible study 7:30 p.m.

Pleasant View Baptist Church, 2 mi. S. of Oakland, Rt. 219. Wally Weeks, Pastor. Youth Pastor, Mark Watkins, 301-334-8515. Sun. Wor. 10:15 a.m.; Bible Study 9 a.m.; Family Minist. Wed. 6 p.m.

Rush Baptist Church, 1985 Old Morgantown Rd. West, near Friendsville. Pastor Steven Rose. Sun. Sch. 9:45 a.m.; Wor. 11 a.m.; Choir practice, Prayer Meet. & Bible Study Wed. 7 p.m.

Victory Baptist Church, 3 miles W. of Oakland, Rt. 39, near Crellin. Sun. Sch. 10 a.m.; Wor. 11 a.m. & 7 p.m. & Thurs. 7 p.m.

BRETHREN

Asher Glade Church of the Brethren, Rt. 42, N. of Friendsville. Edwin Moore, Pastor. 1-724-425-9792. Sun.Sch. 10 a.m.; Wor. 11 a.m.

Bear Creek Church of the Brethren, Brethren Church Rd., Accident. Pastor Kevin Staggs. Sun. Sch. 9:30 a.m.; Wor. 10:30 a.m.

Bethesda Church of the Brethren, Rt. 495, Grantsville. Pastors. Sun. Sch. 9:45 a.m.; Wor. 8 & 11 a.m. and 6 p.m.; Wed. service at 7 p.m.

Sand Spring Church of God. Fearer Rd., Friendsville, 301-746-5675, Nevin Umbel, Int. Pastor. Sun. Sch. 9 a.m.; Wor. ser. 10:15 a.m.; Bible Study Wed. 7 p.m.; Women's Minist. 1st Wed. 10 a.m. Choir practice Wed. 6 p.m.

INDEPENDENT

The Church of God of Prophecy, 25 Back Street, Deer Park. 301-334-3877, Arnold Mullins, Pastor. Sun. ser. 10 a.m.; morn. wor. 11 a.m.; eve. wor. 7 p.m.; Wed. eve. wor. 7 p.m.

Creation for Christ Min., 301-334-3133, Rt. 219 S. Glenes Dumire, Pastor. Sun Wor. 7:30 p.m.; Wed. prayer meet. 7:30 p.m.

First Christian Church, Friendsville. Galen Beitzel, Evang. Sun. Sch. 10 a.m.; Wor. & Com. 11 a.m.

Freedom Chapel, Bear Creek Rd. near Friendsville. 301-746-4419, Philip Smith, Pastor. Sun. Sch. 10 a.m.; Fellowship Break 11 a.m.; Wor. 11:20 a.m.; Wednesday prayer and Bible study 7 p.m.

Grace Bible Church, 28099 Garrett Hwy., Accident. Larry Glotfelty, Pastor, 301-746-8635. Sun. Sch. 10 a.m.; Wor. ser. 11 a.m. & 7:00 p.m.; Prayer Meet. & Bible study Wed. 7:30 p.m.

Mercy Chapel, Pastor Daymond Schmuck, 902 Mill Run Rd., 5 mi. N of Friendsville. Wor. ser. Sun. 10:30 a.m., weekly Bible study.

New Life Christian Church, Rev. Ed Winebrenner, Pastor, 3 mi. N of Oakland, off Rt. 219 on Nest Lick Acres Rd. Sun. Sch. 10 a.m.; Wor. ser. 11 a.m.; Sun Eve. ser. 7 p.m. Prayer Meet. 7 p.m. Wed.

Sang Run Christian Center, Sang Run Rd., 301-387-6142. Sun. ser.: Sun. Sch. 9:30 a.m.; wor. 10:35 a.m.; Bible study every 3rd Wed. 7 p.m. Joe Spiker, Pastor.

Western Md. Christian Center, Mike Robinson, Pastor. 827 1st Ave., Friendsville. 301-746-5715. Sun. Fellowship & Children's C.L.U.B. house 10 a.m.; Eve. Wor. Sun. 6 p.m.; Disc. & Youth(13-18) Wed. 7 p.m.

World Lighthouse Worship Center, Grantsville. Dewayne Johnson, Pastor, 301-895-3868. Sun. wor. 10 a.m. & 6 p.m.; Tues. w/youth & teens 7 p.m. Nursery avail.

Zion Tabernacle. 326 Zion School Rd., Grantsville. Guy Stanton, Pastor. 301-895-5978. Sun. Sch. 10 a.m.; Wor. ser. 11 a.m.; Sun. eve. ser. 7:30 p.m.

UNITARIAN/UNIVERSALIST

UU Fellowship of Greater Cumberland, 211 S Lee St., Cumberland. Church sch. & serv. 10:45 a.m. Sun.

JEHOVAH'S WITNESSES

Kingdom Hall of Jehovah's Witnesses, 325 Weber Rd., Oakland. 301-334-8301, Delmus Evans presiding. Sun. 10 a.m. Public lecture; 10:50 a.m. Watchtower study; Tues. 7:30 p.m. Bible study; Thurs. 7:30 p.m. Ministry School; 8:25 p.m. Service meeting.

LATTER-DAY SAINTS

The Church of Jesus Christ of Latter-Day Saints. 1022 John Dr., Oakland. Contact Gary Galloway, home 304-259-5565; office 301-334-9552. Sacrament meet. 10 a.m.

LUTHERAN

Accident Evangelical Lutheran Parish, Roland E. Naim III, Pastor. **St. John's,** Cove. Wor. 8:30 a.m.; Sun. Sch. 9:30 a.m.; **Grace,** Friendsville, Sun. Sch. 9 a.m.; Wor. 9:45 a.m.; **St. Paul's,** Accident, Sun. Sch. 9:30 a.m.; Wor. 11 a.m.

Bittinger Lutheran Parish, Pat Pittsnogle, Pastor. 301-245-4202. St. John's Meadow Mt., Wor. 8:45 a.m.; Emmanuel, Bittinger, Wor. 10 a.m.; Sun. Sch. 8:45 a.m.; Zion, Jennings, Wor. 11:30 a.m.

Christ Lutheran Church Grantsville, Md. David E. Fetter, Pastor. Wor. ser. 11 a.m.; Sun. Sch. 10 a.m.; Holy Euch. 11/9.

EvangelicalLutheranChurch, 2706 Greenville Rd., Meyersdale, Pa. David E. Fetter, Pastor. Wor. ser. 9:45 a.m.; Sun. Sch. 8:45 a.m.; Holy Euch. 11/9.

St. John's Evangelical Lutheran Church, Mo. Synod, Cove Rd., Accident. Rev. Douglas Kabell, Pastor. Wor. ser. 9 a.m.; Sun. Sch. & Adult Bible class 10 a.m.; Comm. is on the 1st & 3rd Sun.

St. John's Lutheran Church, Red House, Rev. L. Keith Pittsnogle, phone 301-334-4778. Sun. Sch. 9:45 a.m.; Wor. ser. 11 a.m.

St. Paul's Lutheran, Aurora, WV. Wor. ser. 9:30 a.m.; Sun. Sch. 8:45 a.m.

St. John's Lutheran Church, 104 Union St., Salisbury, Pa. David E. Fetter, Pastor. Wor. ser. 8:30 a.m.; Sun. Sch. 9:45 a.m. Holy Euch. 11/2.

St. Mark's Lutheran Church, 6 S. Second St., Oakland, 301-334-2668. Rev. Theodore Bessey, pastor. Wor. ser. 10 a.m; Sun. Sch. 8:45 a.m.; Sun. Evening Wor. 5 p.m.

Zion Lutheran Church (LCMS), Accident. Wilfred Karsten, Pastor. Sun. Sch. & Bible Class 9:30 a.m.; Wor. ser. 10:30 a.m.

MENNONITE

Cherry Glade Mennonite Church, 4 mi. E.of Accident on Accident-Bittinger Rd. Barry Maust, Pastor; Titus Beitzel and Danny Tice, Assoc. Pastors; Sun. Sch. 9:30 a.m.; Wor. ser. 10:30 a.m. Anthony Lehman, Youth Pastor. Sun. Sch. 9:30 a.m.; Wor. ser. 10:30 a.m.

Glade Mennonite Church, Accident-Bittinger Rd. & Rock Lodge Rd. Phone 301-245-4285. Pastor Chris Weaver. Sun. Sch. 9:30 a.m.; Wor. 10:30 a.m.

Gortner Union Church of the Brethren-Mennonite. Rev. Steven Sauder, Pastor. Sun. Sch. 9:30 a.m.; Wor. ser. 10:30 a.m.

Maple Glen Mennonite Church, Grantsville. Pastor Phil Moser. Sun. Sch. 9:30 a.m.; Wor. 10:30 a.m.

Meadow Mountain Mennonite Church, Rt. 495 near Dry Run & Glendale Rd. Duane Frederick, Pastor. Sun. Sch. 9:30 a.m.; Wor. ser. 10:30 a.m.

Oak Grove Mennonite, Pastor Tim Fetterly. On Zehner Rd., 3 mi. W. of Grantsville by Rt. 40. Sun. Sch. 9:30 a.m.; Wor. ser. 10:30 a.m.

Red Run Mennonite Church, Meyersdale Rd., 301-264-3039. Rev. Carlos Reyes, Pastor. Wor. 10:30 a.m.; Sun. Sch. 9:30 a.m.

NAZARENE

Church of the Nazarene, Pastor Art Evans, 207 S. 8th St., Oakland. Sun. Sch. 9:45 a.m.; Wor. 10:45 a.m.; Sun. eve. ser. 6 p.m.; prayer, praise & study Wed. 7 p.m. Phone: 301-334-9161.

Kingwood Nazarene Church, 125 Wellsley St., Kingwood, WV. Sun. sch. 9:45 a.m.; wor. 11 a.m.; Sun. eve. serv. 6 p.m.; Caravan (Sept.-May) & Bible study Wed. 7 p.m.

PENTECOSTAL

Apostolics of Oakland, Rev. Greg Cummings, Pastor. Sun. Sch. 10 a.m.; Sun. ser. 6 p.m.; Wed. Serv. 7 p.m.

Calvary Tabernacle, Accident. Rev. Shirland Hardman, Pastor. Sun. Sch., 10 a.m.; Evang. Ser., 6 p.m. & Wed. 7:30 p.m.

Friendsville United Pentecostal Church, Rev. Joseph H. Smith, Pastor. Sun. Sch. 10 a.m.; Evang. ser. 6 p.m.; Mid-week Wed. 7 p.m.

Pentecostal Holiness, Corinth, WV. Revs. Paul and Cathy Snyder, Pastors. Sun. Sch. 10 a.m.; worship 11 a.m. & 6 p.m.; Adult Bible study & youth serv. Wed. 7 p.m.

PRESBYTERIAN

First United Presbyterian Church, Terra Alta. John Zuercher, Pastor. Sun. Sch. 9:45 a.m.; Wor. ser. 11 a.m.

Mt. Storm Presbyterian Church, Rev. Paul A. Smith, 304-693-7546. Wor. ser. 9 a.m.; Sun. Sch. 10 a.m.

REFORMED

Grace Reformed Church, Pastor Robert Bonser, 301-334-5635, meets at St. Matthew's Episcopal Church at S. 2nd and Liberty Sts., Oakland for 9:30 a.m. worship.

ROMAN CATHOLIC

St. Anne's Catholic Church, Rt. 40, Grantsville. Mass Sun. 10:30 a.m.

St. Peter's the Apostle Catholic Church, Oakland. Rev. Donald J. Parson. Mass Sat. eve. 5:30 p.m.; Sun. 9 a.m.; McHenry United Methodist Church Sat. 4 p.m.; noon at Kitzmiller.

SEVENTH-DAY ADVENTIST

Seventh-Day Adventist Mt. Top Church. Between DCL & Oakland, 301-387-9532. Gene Melanshenko, Pastor. Sat. Sab. Sch. 9:30 a.m.; Wor. Hr. 11 a.m.

UNITED BRETHREN

Crellin United Brethren In Christ, Ed Calhoun, Pastor, 301-334-1870. Sun. Sch. 9:45 a.m.; Wor. ser. 10:50 a.m. and 6 p.m.; Youth Gr. 6 p.m. Sun; prayer meet & Bible study 7 p.m. Wednesday.

Underwood United Brethren Church, Marshall Woods, Pastor, 301-334-5777. Wor. ser. 9 a.m.; Sun. Sch. 10:15 a.m.; Sun. Eve. ser. 6:30 p.m.; Thurs. Bible Study, 7 p.m.

UNITED CHURCH OF CHRIST

St. John's United Church of Christ, Grantsville. Pastor Jerry Rogers, 301-895-5256. Sun. Sch. 9:15 a.m.; Wor. ser. 10:30 a.m.

St. John's United Church of Christ, Salisbury, Pa. Rev. Raymond Brown, Pastor. Wor. Serv. 9:30 a.m.

Trinity United Church of Christ, New Germany. Wor. 11 a.m.; Church Sch. 10 a.m.

UNITED METHODIST

The United Methodist Church, Garrett Highland Charge, Rev. Joe Robinette, Pastor. Phone 301-533-0999. **Crellin:** Wor. ser. 10 a.m.; Sun. Sch. 10:45 a.m.; **White Church:** Wor. ser. 11 a.m.; Sun. Sch. 10 a.m.; **Deer Park:** Wor. ser. 9 a.m.; Sun. Sch. 9:45 a.m.; **Kurtz Chapel:** Sun. Wor. ser. 6 p.m.

Aurora United Methodist Charge. Rev. Michael Ludle, Pastor. **Amboy:** Sun. 9:45 a.m. 1st & 3rd Sun.; 8:30 a.m. 2nd & 4th Sun. **Aurora:** Wor. 11 a.m.1st, 2nd, 3rd Sun.; 9:45 4th Sun. **Bethel:** 9:45 a.m. 2nd Sun.; 11 a.m. 4th Sun. **Stemple Ridge:** 8:30 a.m. 1st & 3rd Sun.; Prayer & Praise 7:30 p.m. Wed. at Aurora.

Bethel United Methodist Church, Mtn. Lake Pk. Mark Hickman, Pastor. Church Sch. Sun. 9:30 a.m. to 10:30 a.m.; Reg. Wor. ser. 10:45 a.m. w/Nursery (Infant to 5 years).

Bloomington United Methodist Charge: Rev. Donald Nelson, Pastor. **Mt. Zion:** Wor. 8:50 a.m. followed by Sun. Sch.; Bible study 6:30 p.m. Tues. **Chestnut Grove:** Wor. Sun. at 9:45 a.m.; prayer meet. Mon. 6:30 p.m. **Bloomington:** Sun. Sch. 10 a.m.; Wor. 11 a.m.; prayer meet. Wed. 7:30 p.m.

Cranesville United Methodist Charge. Pastor William A. Durst. **Faith Church:** 304-789-2332. Wor. 10 a.m.; Sun. Sch. 11 a.m.; Bible study Wed. 7:30 p.m. **Lake Ford:** Wor. 11:15 a.m.; Sun Sch. 10:15 a.m.

Deep Creek United Methodist Ministries: Rev. R. Samuel Wachter, Pastor, phone 301-387-6832. **Hoyes Church,** Hoyes Rd., Wor. 9 a.m.; S.S. 10 a.m. **Paradise Church,** Sand Flat Rd., Wor. 10 a.m.; S.S. 11 a.m. Youth & Children Fellowship, Paradise Church, 1st & 3rd Sunday 6 to 7:30 p.m.

Friendsville United Methodist Charge. Rev. Phillip Dukes, Pastor, phone 301-746-5251. Sun. Morn. Wor. ser.: **Blooming Rose** 9 a.m.; Sun. Sch. 10 a.m.; **Selbysport** 10 a.m.; Sun. Sch. 9 a.m.; **Friendsville** 11 a.m.; Sun. Sch. 10 a.m.

Gormania Methodist Parish. Rev. Loren Metzner, Pastor. **Bayard:** Sun. Sch. 10 a.m.; Wor. ser. 11:30 a.m. **Gormania:** Sun. Sch. 9 a.m.; Wor. ser. 10 a.m. **Mt. Storm:** Wor. 9450 a.m.; Sun. Sch. 9 a.m.

Grantsville United Methodist Charge. Rev. Mary Radford, Pastor, 301-895-5201. **Jennings:** Wor. 9:30 a.m.; Sun. sch. 10:30 a.m.; Women's meet. 7 p.m. 2nd Mon. **St. Paul's:** Grantsville. Wor. 10:30 a.m.; Sun. Sch. 9:30 a.m.; UMW, 7:30 p.m. 3rd Wed. **State Line:** Wor. 8 a.m.; Sun. Sch. 9 a.m.; Women's meet 3rd Mon. 7 p.m.

Kitzmiller Mt. Bethel United Methodist. Rev. Vickie Minnich, Pastor. Wor. 9:30 a.m.; Sun. Sch. 10:30 a.m.; Bible Study & Prayer meet. Wed. 7 p.m.

McHenry United Methodist Church, Rev. Bill Dawson, Pastor. Mosser & Bumblebee Rds. Parsonage, 301-387-9059. Wor. 11 a.m.; S.S. 9:45 a.m. Choir practice Wed. 7 p.m. w/child care. Fellowship dinners monthly. Call for dates of youth ministry events.

Northeast Garrett United Methodist Charge, Rev. Daniell Agnew, Pastor, 301-689-9835. **Emmanuel:** Pocahontas Rd. & Rt. 40. Worship 9:30 a.m.; Sun. Sch. 10:30 a.m.; UMYF 1st Sun. at 6 p.m.; UMW 2nd Wed. at 7 p.m.; UMM 7:30 a.m. 2nd Saturday at the Casselman. **Mt. Zion,** Route 40 & Longstretch. Sun. sch. 9:45 a.m.; Wor. ser. 11 a.m.; UMW, 1st Wed. at 7 p.m.

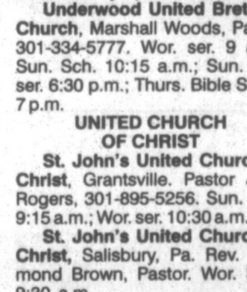
Otterbein United Methodist, Swanton. Rev. Vivkie Minnich, Pastor. Sun. Sch. 9:45 a.m.; Wor. ser. 11 a.m.; Bible study & prayer meet. 7 p.m.

St. Paul's United Methodist Church, 4th & Oak Sts., Oakland. Rev. T. Patrick Kerr, Pastor. Wor. ser. & child. church 8:30 & 10:45 a.m.; Sun. Sch. 9:30 a.m.

Terra Alta First United Methodist Church, 303 W. State Ave., Rev. Michael Daniels, Pastor. Sun. Sch. 9:45 a.m.; Wor. 11 a.m.

Terra Alta Wesleyan Church, Rev. Berlin H. Wilhelm, Pastor. Sun. Sch. 10 a.m.; Worship ser. 11 a.m. & 6 p.m.; Bible study Wed. 7 p.m.

Trinity United Methodist Church, 3rd & State Sts., Terra Alta, WV. Ernest Metheny, Pastor. Sun. Sch. 10 a.m.; Wor. 11 a.m. & 7 p.m.; Wed. Bible Study 6:30 p.m.



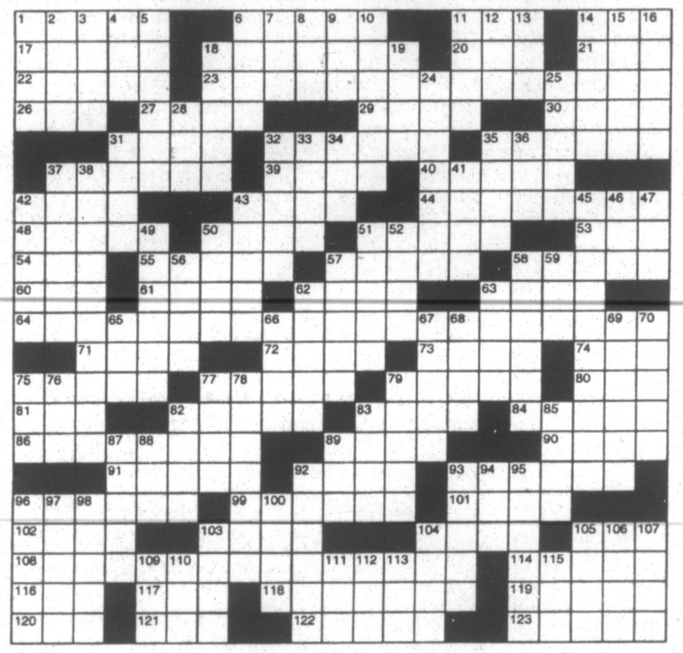
Home For The Holidays

Super Crossword

SAVED BY THE SLEIGH BELL

ACROSS
1 Young pigeon
6 Old hat
11 Have bills
14 Bilko's rank: abbr.
17 Cleanse
18 '37 Nelson Eddy movie
20 Yank opponent
21 "... man — mouse?"
22 Impatient
23 Start of a remark by Roz Richards
26 Tint
27 Long and slender
29 Spiral
30 "— We Got Fun" ('21 song)
31 Big-hearted
32 Show off
35 Move around
37 Meager
39 Clark's co-worker
40 Stick one's neck out
42 Sailor's shout
43 Firewood measure
44 Unpretentious
48 "Glengarry Glen Ross" playwright
50 Hint
51 Heartbeat sound
53 Presidential nickname
54 Dadaism founder
55 Leading man?
57 Okefenokee, for one
58 Ford's predecessor
60 Casino cube
61 Big bird
62 Tart
63 "Lucky Jim" author
64 Middle of remark
71 News bit
72 Car scar
73 Trudge
74 Smith or Stout
75 Behind
77 Watchful
79 Camera settings
80 High dudgeon
81 Arafat's grp.
82 Explosive sound
83 Crowdburst ?
84 Come to a point
86 Curry ingredient
89 Sew a toe
90 Heron's home
91 A Muse
92 Jupiter's alias
93 Norwood of "Moesha"
96 It's charming
99 B vitamin
101 Isolated
102 Better place?
103 Dietary need
104 Carnival creep
105 In error
108 End of remark
114 Opera's Giacomo — -Volpi
116 Legendary Giant
117 — Grande
118 Rubbed the wrong way
119 Car bomb?
120 Carrie or Louis
121 TV chef Martin
122 Astronomer Carl
123 Symbol

DOWN
1 Floored it
2 Wharf
3 Press
4 Make cheddar better
5 "Cabaret" setting
6 Pare down a paycheck
7 — blond
8 Pitch
9 Ivy Leaguer
10 Olympic event
11 Spoken
12 Director Craven
13 Dwindle
14 Poet Sanchez
15 Sty sound
16 Discernment
18 Newman or Quaid
19 Short jacket
24 "Cape Fear" actor
25 "Bellefleur" author
28 Pantry pest
31 Actress Ballard
32 Roux ingredient
33 Folk tail?
34 Assist
35 Highway exit
36 Waugh's "The Loved —"
37 Zhivago's portrayer
38 Rival
41 Frolic
42 Novelist Jorge
43 Weather word
45 Like some suits
46 Godfrey's instrument
47 Contemporary
49 Janine of "Northern Exposure"
50 Chastity's mom
51 Checker move?
52 Muslim pilgrimage
56 Mock
57 Whiff
58 Surrounded by
59 Bar supply
62 Ward off
63 Perched on
65 Soissons season
66 Fateful 15th
67 Novelist Sinclair
68 Job opening
69 Dissent
70 Wield
75 Address abbr.
76 Winter woe
77 Landed
78 Pithy
79 Warning
82 Wild child
83 Sitarist Shankar
85 One of the Brontes
87 Cantaloupe or casaba
88 Literary preposition
89 "What's up, —?"
92 — ladder
93 Run in the wash
94 Caviar
95 Sock for sis
96 Fiery felony
97 Substantial
98 Marry
100 "— Dinka Doo" ('33 song)
103 Utah National Park
104 Feds
105 Boot out
106 Pro bono
107 Thin layer
109 Attempt
110 Peeples or Long
111 Monk's title
112 Playground game
113 Journalist Tarbell
115 Bustle



© 2003 King Features Synd., Inc.

Strange BUT TRUE

By Samantha Weaver

• France's King Louis XIV saw his bride for the first time on their wedding day.

• It was the great swashbuckling actor Errol Flynn who observed, "It isn't what they say about you, it's what they whisper."

• Many people complain that photos in magazines today don't truly represent the models being shown — that the pictures have been "doctored" to cover up anything unflattering. That's not a new development, though; the photographs taken of Abraham Lincoln for his presidential campaign were airbrushed.

• In 1930, Sinclair Lewis became the first American to win the Nobel Prize for Literature, for the novel "Main Street." The first person to tell him the news was a newspaper reporter in Sweden, who telephoned Lewis to get his comments. Lewis didn't believe him, though; he thought the call was a joke — he even began imitating the man's accent during the conversation.

• How would you like to be named "Ashes," "Mourning," "Tribulation," "More Trial" or "Wrestling"? Those were all names given to children by their Puritan parents.

• In Johannesburg, South Africa, a window dresser died on the job and fell face-down on the bed he was arranging. For three days, however, nobody noticed — the shoppers thought he was a mannequin. The truth was discovered when someone passing by the window complained, saying the display was in poor taste.

• In the Bible, land is often measured in square rods, but hardly anybody today has a clue about how much area that actually covers. Here's the scoop: One square rod is equal to 30.25 square yards.

Moments in time

THE HISTORY CHANNEL

• On **Dec. 23, 1620,** one week after the Mayflower arrived at Plymouth harbor in present-day Massachusetts, construction of the first permanent European settlement in New England begins.

• On **Dec. 24, 1851,** a devastating fire at the Library of Congress in Washington, D.C., destroys about two-thirds of its 55,000 volumes, including most of Thomas Jefferson's personal library, sold to the institution in 1815.

• On **Dec. 28, 1869,** the Knights of Labor, a labor union of tailors in Philadelphia, hold the first Labor Day ceremonies in American history. The first annual observance of Labor Day was organized by the American Federation of Labor in 1884, which resolved at a convention in Chicago that "the first Monday in September be set aside as a laborer's national holiday."

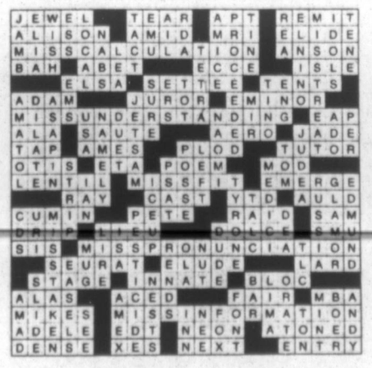
• On **Dec. 26, 1908,** Jack Johnson becomes the first African-American to win the world heavyweight title when he knocks out Canadian Tommy Burns in the 14th round in a championship bout near Sydney, Australia.

• On **Dec. 25, 1914,** just after midnight on Christmas morning, a majority of German troops engaged in World War I cease firing their guns and artillery and commence to sing Christmas carols. At some points along the eastern and western fronts, the soldiers of Russia, France and Britain heard brass bands joining the Germans in their joyous singing.

• On **Dec. 22, 1964,** comedian Lenny Bruce is sentenced to four months in a New York jail for violating obscenity laws during his nightclub act. Bruce never served any time, however, because he died of a drug overdose in 1966 while the case was on appeal.

• On **Dec. 27, 1968,** Apollo 8, the first manned mission to the moon, returns safely to Earth after a historic six-day journey.

Solutions to last week's Super Crossword



Trivia test

by Fifi Rodriguez

1. GEOGRAPHY: In what city would you find the Marco Polo international airport?
2. GAMES: Bobby Fischer was best known for his skill at what game?
3. MOVIES: Who won the Best Actress award for her lead role in "Fargo"?
4. ANIMAL KINGDOM: What animal's name means "river horse" in Greek?
5. TELEVISION: What was the first name of the city-dweller who bought a farm on "Green Acres"?
6. HISTORY: When did the "Mayflower" set sail for America?
7. WEATHER: The Saffir-Simpson Scale measures the intensity of what natural event?
8. GENERAL KNOWLEDGE: What does the boy on the Cracker Jack box wear?
9. PRESIDENTS: What was the home state of President Martin Van Buren?
10. MUSIC: In what year did the Rolling Stones release the album "Let It Bleed"?

Collecting

by Larry Cox

1970s Memorabilia

Q. I began collecting memorabilia from the 1970s several years ago. I have a large assortment of things such as mood rings, pottery, posters, board games and even polyester clothing. How can I establish values? — *Beth, Broken Arrow, Okla.*

A. You are not alone. The interest in 1970s collectibles has been steadily increasing in recent years. Perhaps it is triggered by a sense of baby boomer nostalgia. Prices for vintage items such as accessories decorated with mushrooms, owls and daisies are suddenly in demand.

Although most prices haven't skyrocketed, they continue to rise. For example, a check of the Internet revealed a red-and-black plastic 8-track player, $45; a handcrafted calendar for 1972, $20; a Richard Nixon mug, $30; an All in the Family board game, $40; and a brown cookie jar featuring a mushroom design, $25.

"The Collectible '70s: A Price Guide to the Polyester Decade" by Michael Jay Goldberg (Krause, $25.95) is a highly recommended resource that reflects current values and how to determine the truly collectible from the clutter.

***

Q. I have an issue of Screen Greats featuring wonderful movie beauties from the '40s and '50s. Where can I find out how much it is worth? — *Jean, Sun City, Ariz.*

A. There are several movie memorabilia shops. Two of my favorites are Hollywood Book City, 6627 Hollywood Blvd., Los Angeles, CA 90028; and Larry Edmunds Bookshop, Inc., 6644 Hollywood Blvd., Los Angeles, CA 90028.

Paw's corner

by Sam Mazzotta

Pet-friendly travel

Q. My husband and I regularly take driving vacations with our dear pet Rusty, a toy poodle. We're getting along in years, though, and would prefer to fly to these destinations in the future. But I can't stand the thought of transporting Rusty in a plane's cargo hold, or of leaving him behind. Is there any way to resolve this dilemma? — *Susan P., Newton, Mass.*

A. Traveling with pets, especially small pets, has become much easier over the years. In response to consumer concerns, the airlines are more accommodating in regards to carrying small pets in passenger cabins.

The Federal Aviation Administration (FAA) allows airlines to decide whether or not pets are allowed in their passenger cabins. Some permit them; others do not. (Service animals are always permitted in the passenger area.) In general, the pet must be in a carrier that is small enough to fit under the seat in front of you, and he must stay in that carrier throughout the flight. Each airline has its own set of rules as to the type and number of pets allowed on board.

To fly with a pet, reserve your seats (and the pet's space) well ahead of time (there is usually an additional fee for the pet). Make sure Rusty's shots are updated before reserving, as the airline will probably require current health records.

Purchase a soft-sided carrier (Sherpa or Samsonite offer sturdy models) for Rusty to ride in; these come with side pockets and carrying straps for convenience. Minimize other carry-on luggage to make transit through the airport easier. Bring along a few treats and water for the trip.

Trivia Test Answers

1. Venice
2. Chess
3. Frances McDormand
4. Hippopotamus
5. Oliver
6. 1620
7. Hurricanes
8. A sailor suit
9. New York
10. 1969



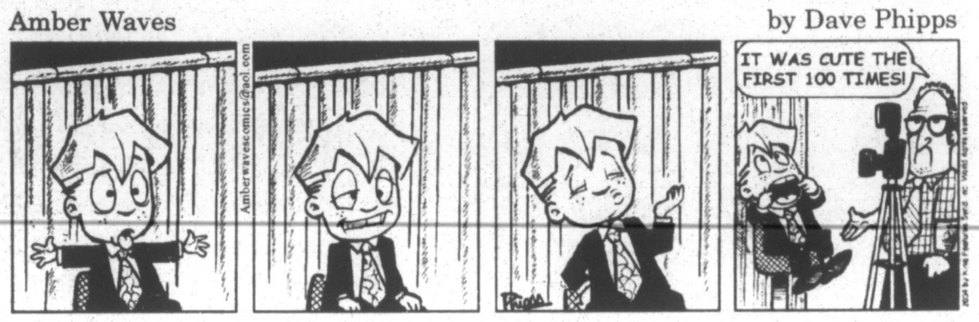
"He just said his first word—'BRRRR!'"

"You go, dear. You'll frighten him more than I can!"

The Spats — by Jeff Pickering

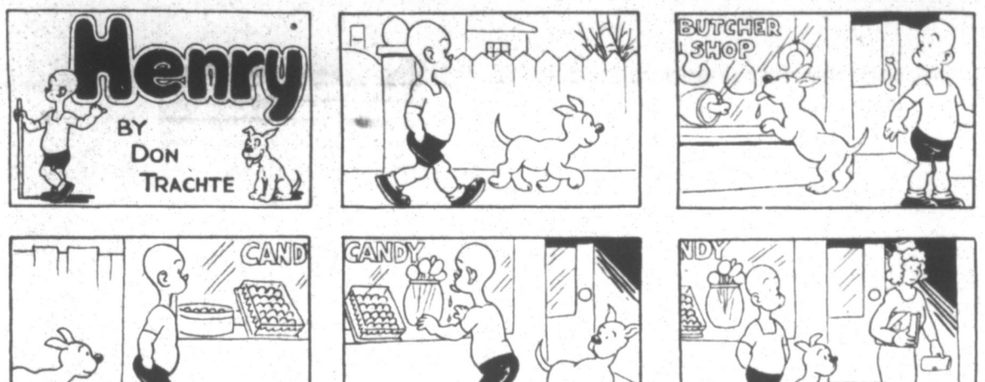


Amber Waves — by Dave Phipps



R.F.D. — by Mike Marland







HOCUS-FOCUS — BY HENRY BOLTINOFF



Differences: 1. Lunchbox is different. 2. Flower is different. 3. Hat is different. 4. Wheelbarrow is a different shade. 5. Cap is missing. 6. Beam is missing.

SHS Student Council Senior Reps Named

The 12th grade representatives on Southern High School's student council were recently named. They are Mandy King, Curt Taylor, Jennifer Rentschler, Natalie Domenick, and Andrea Ryan.

Mandy King is the daughter of Brenda King. In addition to serving on student council, she is a member of the National Honor Society, Model United Nations, and Best Buddies. She has perfect attendance, has been named to the honor roll, and has received the Minds in Motion award.

She has also been nominated for Who's Who Among American High School Students, and received the Accounting Achievement Award. She attends St. Paul's United Methodist Church, and is currently employed at First United Bank. In the future, she plans to attend Longwood University and major in social work.

Curt Taylor is the son of Allan and Robin Taylor. He is a member of the varsity baseball team and has received Who's Who Among American High School Students recognition. Along with student council, he is a member of the Advisory Committee on Education. He has also participated in Boys' State and is an active member of the Boy Scouts. In the future, he plans to attend a four-year college and study forensic science.

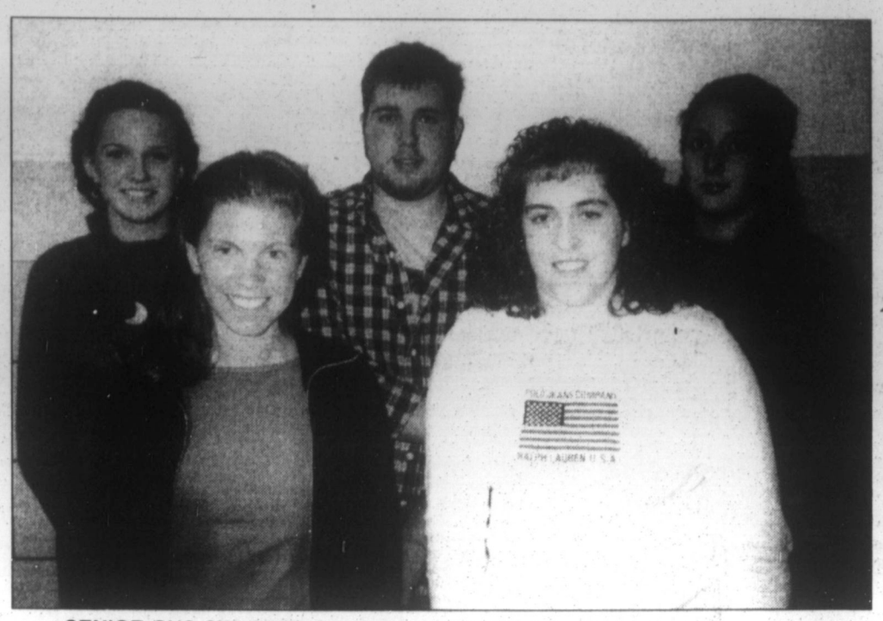
Jennifer Rentschler is the daughter of Lawrence and Maureen Rentschler. She is a member of the yearbook staff, has received recognition for Who's Who, and been named to the honor roll. She volunteers at Cuppett-Weeks Nursing Home, and attend Pine Grove Church of the Brethren. In the future, she plans to attend a four-year college.

Natalie Domenick is the daughter of Dr. Mark and Teresa Domenick. She has received the Minds in Motion and Woodmen of the World awards, is a member of the 1200 Club, and has been named to the distinguished honor roll. She is a peer counselor, National Honor Society president, and *Acorn* editor.

She is also the cross country team captain and an all-state team member. She attends the Loch Lynn Church of God and is a member of the drama team and youth group. She is also an alumna of the National Youth Leadership Forum. She was a tour guide for the Mtn. Lake Park Days, and was named the Autumn Glory Princess this year. In the future, she plans to attend college, but her major is undecided.

Andrea Ryan is the daughter of Jeff and Alma Ryan. She was a member of the volleyball team for three years and is a member of the National Honor Society. She has been named to the regular and distinguished honor rolls, and has been honored with the Student of the Month and Outstanding French II awards.

She attends Grace Bible Church in Accident. After high school, she plans to attend college to become a high school math teacher.



SENIOR SHS STUDENT COUNCIL REPS NAMED – The 12th grade representatives on the Southern High School student council are pictured above. From the left are Mandy King, Natalie Domenick, Curt Taylor, Andrea Ryan, and Jennifer Rentschler. See story for more details.

Nearly 14 Tons Of Food Collected By Boy Scouts

The Potomac Council, Boy Scouts of America, recently completed its 14th and most successful annual "Scouting for Food Good Turn" service project by collecting nearly 28,000 pounds of food for the needy in the area.

More than 400 Cub Scouts, Boy Scouts, and Venturers from 37 units collected the food and delivered it to more than 20 different food banks and pantries in Allegany, Garrett, Mineral, Hampshire, and Hardy counties.

Packs, Troops, and Crews that participated were Pack 60, Moorefield; Pack, Troop, and Crew 32, Romney; Pack and Troop 35 and Troop 27, Keyser; Pack and Troop 28, Westernport; Packs 31, 70, 95, and Troop 22, Oakland; Pack 57, Swanton; Pack 40, Kitzmiller; Pack and Troop 29, Ridgeley; Pack and Troop 73, Short Gap; Pack 63 and Troop 55, Petersburg; Pack 91, Rawlings; Pack and Troop 9, Cresaptown; Pack 10, Troop 10, and Crew 10, LaVale; Packs 24 and 44, Troop 24, and Crew 23, Frostburg; Pack 77, Slanesville; Pack 26, George's Creek; Pack 79, Oldtown; and Pack and Troop 4, and Troop 2, Cumberland.

The Potomac Council is one of more than 300 councils throughout the United States who have participated in this event since 1988. More than 70,000,000 pounds of food was collected nationwide by Scouts in the largest single effort of its kind.

According to a council spokesperson, the Scouts wish "to thank all the community-minded citizens who made this possible. We would also like to thank the M&T Bank and the United Way for helping to underwrite this program."



LADIES OF ST. JOHN'S TELL FRIENDS TO GET MAMMOGRAMS – The Ladies Aid of St. John's Evangelical Lutheran Church, Cove, recently partnered for the American Cancer Society's Tell-A-Friend program. Participates in the free program remind other women of the importance of detecting breast cancer early. The members of the Ladies Aid contacted 74 women they knew and asked them if they had received a mammogram this year and encouraged them to schedule an appointment for one if they had not done so already. The number of women that the Ladies Aid contacted is now a county record number for the program, surpassing a record set previously by the Garrett County Department of Social Services. The department had issued a challenge to other organizations earlier this year to beat its record. The Ladies Aid met that challenge, and as a result, the department had to surrender the traveling Tell-A-Friend trophy to the group. Individuals and organizations interested in finding out more about the free Tell-A-Friend program and how to get involved may call Tenna Taylor at the American Cancer Society toll free at 1-888-227-9979. "Remember, you could be the person to save a life by reminding women the importance of mammograms and early detection," said Taylor. Members of the St. John's Ladies Aid pictured in the front row, left to right, are JoAnna Ringer, Nancy Graham, and Denise Friend. In the back row are Joann Durst, Debbie Ahern, Julie Brenneman, Sondra Buckel, and Joan Manahan.

Underwood Church Slates Christmas Program, Service

The Underwood United Brethren Church will hold its Christmas program this Saturday, Dec. 20, at 6 p.m. Pastor Marshall Woods invites the public to attend.

A candle-lighting service will also be held that evening. Refreshments will be served following the two events.

The church is located south of Oakland along Underwood Road. For more information, persons may call the pastor at 301-334-5777.

Rt. 40 Students Getting Math Help From FSU Class

Frostburg State University math students, in conjunction with the University's Read to Succeed Program, have been helping youngsters fine tune their math skills at Route 40 Elementary School.

The program, dubbed "Mathletics," was launched last spring and originally served as a one-on-one tutoring program that took place at the University Lewis J. Ort Library. Today, the program has expanded to include St. Michael's afterschool program in Frostburg, as well as Route 40.

Under the direction of FSU math students, fourth and fifth grade students participate in math activities such as multiplication hop scotch and bingo, measuring trees, estimating M&M's, creating pictures with angles and measured shapes, and calculating time averages from relay races.

The program, which is headed up by FSU's Lori Senese and Rhonda Schwinabart, allows FSU Mathletics tutors to participate in the program through a service learning option in Math 206: Math for Elementary Teachers. The class is taught by Dr. Gerry Wojnar and Linda Armentrout.

"It's a wonderful way for our university students to gain valuable real life experience while helping kids in our community improve their skills and attitudes toward math," said Senese, who coordinates tutor placement in the program.

"It has been an invaluable experience for our kids to associate with the college students," said Chris Baker, math teacher at Route 40. "It really gave them a chance to be excited about math."

For more information about Mathletics, persons may call FSU's Read to Succeed Program at 301-687-4210.

Read. Then Recycle.

Zion Lutheran Women Convene

Women of the ELCA, Zion Lutheran Church, Jennings, held their monthly meeting in the church on December 4.

The study theme, "Close To You," was introduced by Leota Baker. The principal objectives of the lesson were: to see how the communion of the Thessalonian assembly parallels the communion they will know with the Lord at the end of time; draw portraits of the behavior of Christian and non-Christian Thessalonians; and to compare the Thessalonian assembly's conduct with one's own church.

Devotions closed with the hymn "Hark! A Thrilling Voice Is Sounding."

Judy Stanton presided over the business meeting.

It was resolved that the birthday offerings received during the year will be combined and presented to Gary O'Brien, who has experienced health problems recently.

Fruit baskets have been delivered to the O'Brien family, and also to Lucretia Stanton and Betty Broadwater, senior shut-in members of Zion congregation.

A letter of acknowledgment and gratitude was received from Our Savior's Lutheran Church, Box Elder, Mont., upon receipt of the clothing sent by Zion's unit for their Christmas giveaway on the Rocky Boy Indian Reservation.

A thank-you card was also received for the offering to Warm the Children fund.

A gift offering has been received from Viola Meyers, a former member of Zion's unit.

A gift exchange followed.

5th Printing Available!
A Gift for Your Favorite Hunter!
MESHACH BROWNING'S
NEW SOFTCOVER REPRINT
Forty-four Years of the Life of the Hunter
An account of hunting exploits in Garrett Co. MD & WV in the early 1800's. Observations on hunting lore, animal behavior, and settlement life. A facsimile of Meshach's 1859 publication, SOFTCOVER, 5½" X 8½", 432 pages, twelve full-page hunting scenes with numerous in text illus. Order your copy of this 19th century hunting classic. Price $25.00. P&H $2.00. ($1.00 each additional book) $1.25 tax MD resident.
APPALACHIAN BACKGROUND
Oakland, Maryland 21550
301-334-4334
Phone to visit the used book room.

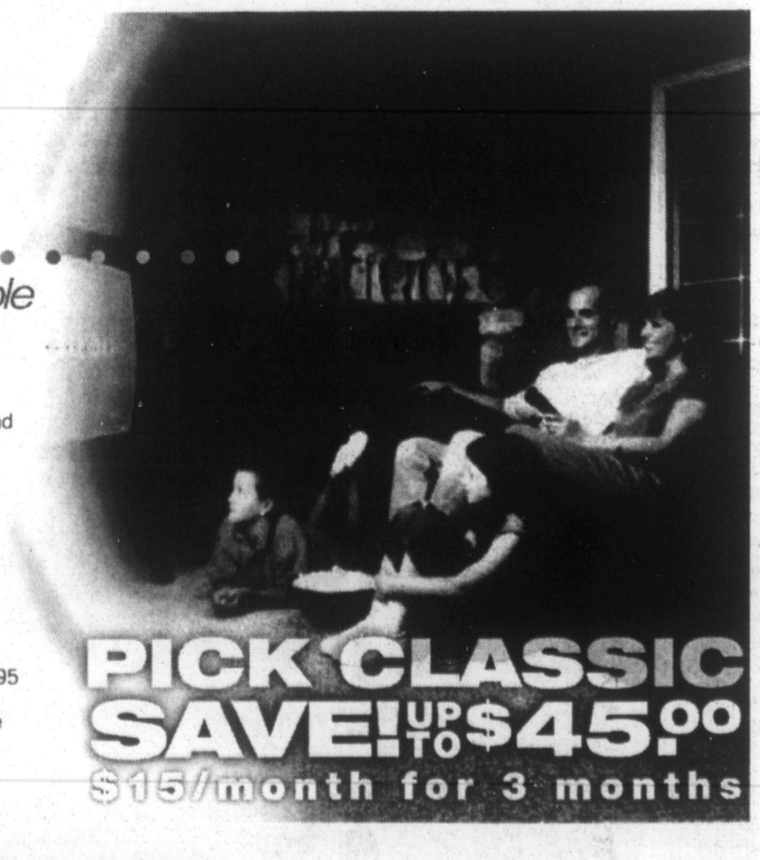
Residential Heating & Cooling Requirements
Garrett County Electrical Mechanical Association
Presents:
Introduction and training on the newly revised information and procedures of ACCA's Manual J™ 8th edition.
4 full days: 8:00 am - 4:30 pm
Wed. Jan. 14 through Sat. Jan. 17
at Heilig's Plumbing & Electrical Classroom
124 Service Center Drive - Oakland, Md.
Tuition: $495 GCEMA Members
$550 Non-Members
(Includes manual and handouts)
To Register: Call Heilig's at 301 533-0048
For more information: Call 301 387-4116
W.J. Gallentine at BEST & Associates
ACCA Certified Instructor
12/11 - 12/18

LOU DICARLO THE STAINED GLASS MAN
GREAT XMAS GIFTS!
214 I St. Mtn. Lake Park, MD
301-334-8222

New Location
AMERICUTS HAIR SALON LLC
Effective 12/31/03
is moving to Hopemont, WV.
2 miles east of Terra Alta, beside
Hopemont Auto Repair
304-789-5055

HAS THE HUSTLE OF THE SEASON GOT YOU DOWN? THEN VISIT WITH US AT OAK PARK CHURCH CHRISTMAS EVE AND REGAIN THE TRUE MEANING OF THE HOLIDAY SEASON!
Has the hectic schedule of the season taken some of the joy from your life? Has it been difficult to stay focused on the true meaning of the season? Take a break with us Christmas Eve as we gather together for a community service of carols, candles, and communion.
We offer two services - one at 6:00 pm and a second at 8:00 pm - for your convenience. The services last for one hour.
Everyone is invited, as the service is open to all. Come recapture the fullness of Christmas with your friends and neighbors at Oak Park. You'll be glad you did.
Oak Park Church of the Brethren
110 Church Lane, Oakland, MD 21550
(Across from Southern High School)
301-334-2243
Early Worship Service - 8:15 am
Sunday School - 9:30 am
Late Worship Service - 10:30 am

morechoice
greatersimplicity
bettervalue
Adelphia classiccable
You get all your local channels and cable favorites, with
• No contracts
• No equipment to purchase
• No cost for additional TV's
• Free service calls 24/7
• Installation on 2 TV's only $19.95
• 30-Day Money-Back Guarantee
It all adds up to one great entertainment value.



PICK CLASSIC SAVE! UP TO $45.00
$15/month for 3 months
the new vision of cable
Add select valuepaks and SAVE EVEN MORE!
PICK CLASSIC SAVE! UP TO $45.00
$15/month for 3 months
Call to order... 1-877-222-2288

Is Your Child At Risk for Lead Poisoning?
If your answer is YES (or don't know) to any of these questions, your child may be at risk for lead poisoning. Talk to your doctor or call your local health department.
LEAD SCREENING CHILDHOOD PROGRAM Healthy Children are Screened for Lead Poisoning
○ Has your child ever lived in or stayed at a home or day care that is more than 20 years old?
○ Does your child live in or spend time in a home that is more than 20 years old and being remodeled?
○ Does your child play or have contact with other children with lead poisoning?
○ Does your child lick, eat or chew things that are not food, like paint chips, dirt, railings, poles, furniture or toys?
○ Does your child live with someone who
—fixes cars?
—works with scrap metal?
—spray paints, boats, bridges, or tunnels?
—tears down or fixes up old buildings?
—makes fishing sinkers, bullets, or stained glass?
—refinishes old furniture?
—uses indoor firing ranges?
○ Have you or your child ever lived in another country?
For more information, call the Lead Hotline at 1-800-370-5323
or the Garrett County Health Department at 301-334-7770 or 301-895-3111.

General Assembly Must Find Way To Pay For School Reform Plan

by Alyson Klein
Capital News Service

ANNAPOLIS – The one point most politicians in Annapolis seem to be able to agree on lately is that the Thornton education legislation must be fully funded, despite a mounting budget deficit. But whether that will be accomplished by slashing programs, raising taxes, licensing slot machines, or stretching the funding over the next few years is sure to be one of the most hotly debated issues when the General Assembly convenes in January.

"I think this year folks are going to have to resolve themselves to coming up with a solution, or instead of having an acute problem brought on by an economic slow down, you're going to have more of a chronic condition," said former state Sen. Robert Neall, a state budget expert.

A new public opinion poll showing most Marylanders would support extending funding may give credence to those who would slow down Thornton's timetable – but it hasn't persuaded key lawmakers to reconsider their positions.

"The only thing the General Assembly is required to do is fund public education, and we haven't been doing a very good job. This should have been addressed in past sessions and it wasn't," said Senate President Thomas V. Mike Miller Jr., D-Calvert.

The legislation, which passed in 2002, was designed to increase funding for public schools statewide while giving an additional boost to especially needy populations. It increases education spending by about $360 million this year – almost half of the estimated $800 million budget deficit.

The state will not be able to meet the requirements of the federal No Child Left Behind Act without the Thornton funding, State Superintendent Nancy Grasmick told lawmakers.

"We're not doing this in a vacuum.... We've got the overarching No Child Left Behind Act," said Sen. Patrick J. Hogan, D-Montgomery, "We're going to have to do it whether they like it or not."

The issue is further complicated by a Baltimore City lawsuit brought by the American Civil Liberties Union on behalf of Baltimore City parents. Judge Joseph H.H. Kaplan ordered the state to provide an additional $250 million to improve the troubled city school system.

"We would certainly consider going back to court after the session if Thornton is not funded," Susan Goering, executive director of the ACLU of Maryland.

"If you ask the question, 'Do you think the courts are better to determine the funding formula for schools, or do you think the Legislature?' If the Legislature doesn't fund Thornton, the courts will. Who would you rather do it?" said House Speaker Michael Busch, D-Anne Arundel.

Gov. Robert Ehrlich promised during his campaign to fully fund the legislation using revenue from slot machines. Although his slots bill passed the Senate last session, it died in the House Ways and Means Committee. Now Ehrlich says he is keeping his commitment – at least for this year – but he will pay for it by cutting nearly every state-sponsored program, even if a slots bill passes and passes early.

"The governor has committed to fully fund [this year's phase] of Thornton. We're looking for reductions in virtually every other area of state spending to pay for it," said Neil L. Bergsman, executive director of the Department of Budget and Management.

That has some lawmakers wondering if state agencies can weather the cuts needed to save the school reform plan.

"It's hard to see how we're going to be able to afford it," said House Majority Leader Kumar Barve, D-Montgomery, "A lot of people won't understand the magnitude of the cuts until they see the budget."

"It's just like blinders are on and we've got to fund Thornton just for political purposes. Neither side wants to be realistic," said Minority Leader J. Lowell Stoltzfus, R-Somerset. "I would like to see it stretched out."

About 54 percent of Marylanders agree with him, according to the latest poll from Gonzales Research and Marketing Strategies, published Wednesday. Of the demographics surveyed, only African Americans supported fully funding the legislation.

If Thornton is to remain intact, the legislature will need to find a way to pay for it. This year's $360 million price tag nearly doubles next year, bringing the deficit to an even more daunting $1.3 billion, according to Warren Deschenaux, legislative analyst. If lawmakers stick with the current plan for Thornton, funding doesn't level off until 2008, when it will have reached $1.3 billion. If slots are going to foot the bill for the plan, they will need to pass this session, lawmakers say.

"It's going to be two years before they can get it up and get it going, but the Thornton pressure is still going to be there two years from now," Stoltzfus said.

The Ways and Means Committee, which killed slots last session, spent the fall touring possible slot sites around the state and studying their potential social and economic impact. The committee will likely be a major force in shaping any slots legislation this session, Busch said.

"If a slots bill passes it will be in conjunction with taxes," said Delegate Sheila Hixson, D-Montgomery, chairwoman of the committee. Hixson said she would insist that the additional revenue be earmarked for education.

But the governor has made it clear that he will veto any slots legislation that comes with a tax increase.

"I think anything that begins with a 'T' is met with a great deal of scorn," Neall said.

If slots pass this session, some lawmakers say, it won't provide enough revenue to sustain Thornton, even in the long term. Hogan, who voted for slots last session, chided Ehrlich for not considering tax increases along with expanded gambling. "[Slots are] not the silver bullet that's going to solve everything."

Subscribe to *The Republican*

TRI STATE MEMORIAL CO.
Main office in Piedmont, WV
1-800-924-6701


Area Representatives:
Marsha Swauger
Grantsville, MD
301-895-5764
Amy Custer
Oakland, MD
301-334-1139
Top quality Granite, Marble, & Bronze
Personalized Memorials -- Duracolor Etchings
Expert Design & Superior Workmanship

STONY BROOK PROPERTIES LLC
Land Sales & Real Estate in
MD, PA & WV
Stonybrookproperties.com


Lake View $419,000
3.92+/-AC GA 4670620
Five (5) bedroom home offers two (2) stone set gas fireplaces, hardwood flooring, granite counter tops, cathedral ceilings, a wet bar, an indoor sitting loft and window seats.


Lake Shore Drive
Boat Slip $475,000
2.89+/-AC GA 4585945
Cedar Stone Chalet nestled on a large wooded lot.

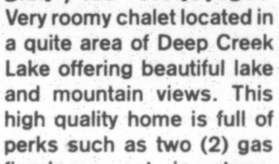

New listing
Lake Area $224,900
Walk to WISP, from your beautiful custom home on a large level lot with views of WISP mountain Resort. The home includes new hardwood floors in the kitchen/dining room and hallway, a two year old 24' x 8' front deck, breezeway/mudroom, professional landscaping, paved driveway, large 2 car garage, a 2,500 sq. ft. Outbuilding and wood/coal burning stove in the basement. All within walking distance to the ski slopes and golf course. Call today for more information or to set up an appointment.


New Construction
Lake View $409,000
3.84+/-AC GA 4670506
Very roomy chalet located in a quite area of Deep Creek Lake offering beautiful lake and mountain views. This high quality home is full of perks such as two (2) gas fireplaces set in stone, granite counters, a wet bar, window seats, cathedral ceilings, a second story overlook to the family room and a combination of ceramic, hardwood and wall-to-wall carpet that will allow you to enjoy your Western Maryland Experience for years to come.



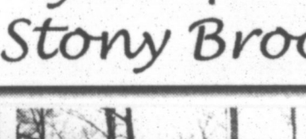
...and best wishes for the coming year from the staff of Stony Brook Properties!

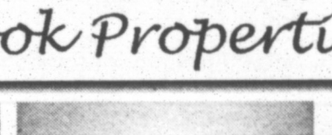

Lake Area $235,000
1.53+/- Ac GA 4611044
Hardwood floors, open floor plan, spacious kitchen and dining area. Pavilion and two out

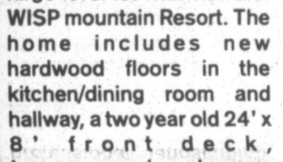

Accident $395,000
20+/-AC GA 4650007
The property borders state forest and includes four rotation pastures with water installed, new shop, barn and equipment shed, three outbuildings for storage and equipment.

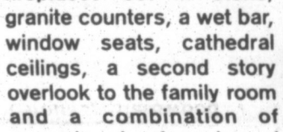

Oakland Starting @ $18,900
These building lots are situated in a great location in a well planed small, quiet development located off of Spring Glade Road. The lots have easy year round access along all weather roads. The lots have been prek'ed and have electric phone and cable.
Lot 1 $18,900
Lot 3 $21,900
Lot 5 $21,900
Lot 15 $36,900
Other similar lots available. Call today for more information.

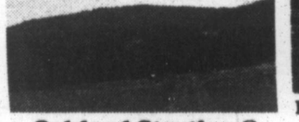

Friendsville $45,000+
5+/-AC GA 4623142
Tranquil secluded lots located on Old Morgantown Rd. just outside of the town of Friendsville. These large lots are the ideal location to build your dream home and enjoy the endless breathtaking views. Easy year-round access. Close to I-68, Deep Creek Lake, Cumberland and Morgantown. Call to book an appointment and to receive more information.

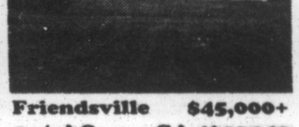

Friendsville $380,000
208.32 GA 4372325
Wooded acreage with almost a mile of frontage of the Yough Lake. The property has two percs and offers one-of-a-kind views. This property is a must see! Call today.


Oakland
$1,000,000
57+/-AC GA 4595891
Beautiful large tract of land located within the city limits. This ideal location offers convenience to the town of Oakland and breathtaking scenic views. The property is located on Memorial Drive just minutes from the Garrett County Hospital, Southern Garrett elementary, middle and high schools and the Broadford Lake center of town. This is the perfect location in a growing town to build the business of your dreams. Call today for more information.

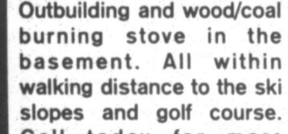

Lake Area
$100,000 GA4603483
Beautiful improved lot with filtered lake views off Lake Shore Drive with sewer tap and two bedroom mobile.

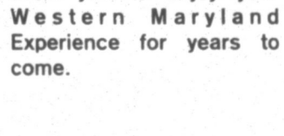

Level lot Bordering State Property
$13,900 GA 4656404
Level completely wooded .66+/- Acre building lot bordering the State Forest.

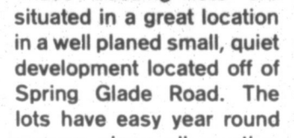

Accident $34,900
3+/-AC GA 4638659
Beautiful home site with breathtaking views of Accident Maryland. The property has been surveyed, perked and is ready to build. Easy access on county maintained road from I-68. The perfect site of a log cabin get-a-way or year round farmette like residence.

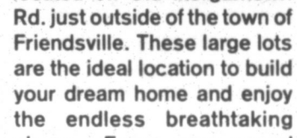

Friendsville $79,500
33+/-AC GA 4541779
This large property borders the Yough River and would be an excellent location for a hunting and fishing retreat. The property has mature timber. Call for more information.


Pleasant Valley Raceway
$1,450,000
167+/- AC GA 4568683
Endless Commercial / Development Potential. Professionally designed 7/10 mile oval dirt track with pro Supercross / Motocross infield. Established race history, applauded by racers of all levels, fans and industry leaders. Improved four bedroom, two full bath farm house with garage and sun room on property. Mostly level topography with an natural flowing stream and rolling hill with grassy knoll overlooking the track.


Oakland $20,000
5.59+/-AC GA 4554970
Large wooded lot near Silver Lake ready for your year round residence or vacation get-a-way.


Accident $22,000
.77+/-AC GA 4344719
Level wooded lot with endless views of rolling hills. This is the ideal site to construct the log home of your dreams. Call today to book an appointment to view the lot and to receive more information on Stony Brook's custom built log homes.


Accident $34,900
6+/-AC GA 4204068
Approximately six acres of land with endless mountain views. Just minutes from town with easy year round access. Perfect for a year round home or quiet country get-a-way. Owner will discuss subdividing to qualified customers. Call for more information.



Lake Access $289,000
1.03+/-AC GA 4490084
Oversized lot in Harvey's Peninsula offers one sewer tap, a type A dock Slip and filtered lake views all in the heart of Deep Creek Lake.


Accident $25,000
.97+/-AC GA 4344722
Level, wooded lot in Accident. Call Today!

SURF ON OVER TO STONY BROOK
Log onto Stoneybrookproperties.com
For:
-All Stoney Brook Properties Listings &
-All Realtor Listings in Garrett County, MD, PA & WV

West Virginia Acreage

Bruceton Mills	PR4573798	3+/- AC	$24,900
Aurora	PR4313139	17+/-AC	$29,900
Aurora	PR4459413	24+/-AC	$27,060
Aurora	PR4459415	28+/-AC	$31,020
Aurora	PR4313293	10+/-AC	$32,900
Vepco Lake	GT4521420	0.5+/-AC	$33,500
Terra Alta (lot 5)	PR4251753	13+/-AC	$34,900
Terra Alta (Lot 4)	PR4251612	13+/-AC	$34,900
Terra Alta (Lot 3)	PR4251610	13+/-AC	$34,900
Eglon	PR4568699	6.3+/-AC	$35,900
Eglon	PR4568697	7.6+/-AC	$35,900
Aurora	PR4459354	32+/-AC	$36,080
Aurora	PR4313148	20+/-AC	$39,900
Eglon	PR4568698	4.8+/-AC	$39,900
Acres of Whitetail	PR4400716	10+/-AC	$53,000
Aurora	PR4459312	51+/-AC	$56,100
Rowlesburg	PR4622255	63+/-AC	$89,900
Aurora	PR4304683	64+/-AC	$95,900
Vepco Lake	GT4236202	.96+/-AC	$105,000
Aurora	PR4313136	113+/-AC	$135,900

301.387.8460 MLS EQUAL HOUSING OPPORTUNITY 866.846.7400

LOU DICARLO THE STAINED GLASS MAN
GREAT XMAS GIFTS!
214 1 St. Mtn. Lake Park, MD
301-334-8222

Now serving your needs in Maryland & West Virginia

RAILEY REALTY

Railey Realty

Your *1st* Choice for Real Estate

301-387-2000

This information is believed to be accurate, but is not guaranteed.



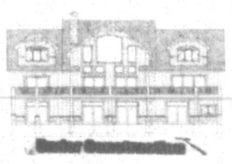
NEW HOMES

NEW HOME ON LAKE-FRONT LOT, STILWATER SUBDIVISION GA4641700



UNDER CONSTRUCTION, NEW HOME, OCTOBER 2003 Beautiful 8 bedroom, 6½ bath cedar home on level lot in a newly developed private lakeside community with assigned dock slip. **$1,285,000**

NEW HOME ON LAKE-FRONT LOT, STILWATER SUBDIVISION GA4641541



NEW HOME UNDER CONSTRUCTION, OCTOBER 2003 Beautiful lakefront 8 bedroom, 6½ bath cedar home on level lot in a new private lakeside community with assigned dock slip. **$1,285,000**

258 MOUNTAINVIEW GA4688276 Incredible views of Deep Creek Lake from one of the best vantage points available are yours with this 5 bedroom 3½ bath Mortimer custom home. Includes large family room and great room, quality materials and 2-car garage. **$1,049,000**

LAKE FRONT GA4668561



Year-round lakeviews are abundant from each level of this new lake front chalet. Enjoy the warm months on your new type A dock. The home features 5 bedrooms, and 3 baths with quality finished materials. When the weather gets cool outside, cozy up to one of the two gas fireplaces. Located only minutes to slopes, golf, area shopping and more. Full prints are available. **$849,000**

LAKEFRONT HOME @ 2119 MARSH HILL ROAD GA4695749 With 235' of lakefront and over one acre of ground, this 4 bedroom chalet offers the very best of seclusion and convenience. The perfect blend of rustic and contemporary with an open floor plan, two master suites and elaborate multi-level lakefront decking. An abundance of glass brings the outdoors in while you sit by the stone fireplace watching the outdoor beauty from every angle. **$849,000**

LAKEFRONT CHALET GA4693977 Tucked away in a private setting with 100' of level lakefront, this four bedroom chalet with two massive stone fireplaces is the ideal spot for your mountain lake escape. Located at 1230 Stockslager Road in one of Deep Creek's most sought after areas. Truly a great location for families who prefer to be off the beaten path yet still convenient to all area amenities. **$675,000**

BEAUTIFUL 5 BEDROOM HOME TU4675050 Great



views, Lakefront and a quiet community! This home has it all. A 5 bedroom, 4 bath home setting on the banks of Northlake in Canaan Valley. This home has all the personal touches with large decks and covered porches. Boating, hiking trails, near National Wildlife Refuge and two Ski Resorts. A playground area and pavilion. Some of the home plans may change as home is being built. **$449,900**

FARM FOR SALE GA4684239



This one has it all! 73 acres with a nice balance of mature woods, pasture borders state forest, has a native trout stream and great mountain views. Improvements include a 4 bedroom, 4 bath stone & stucco rustic farm house, 40x80 barn, 18x18 shop, 18x27 tack room, 10x19 storage room, 40x26 equipment shed, 40x20 run-in-barn. **$439,000**

BEAUTIFUL CHALET IN CANAAN TU4674913 A dream come true! This is a beautiful Lakefront home at Canaan Mountain Resort. 120' of Lakefront. Great views of the lake and surrounding mountains. Amenities include swimming, boating, playground for children, a pavilion for family outings and a hiking/biking trail. Near the National Wildlife Refuge and two Ski Resorts. Some of the home plans may change as home is being built. **$429,900**

COMING SPRING 2004 GA4668737 This lake area chalet will offer seasonal views of Deep Creek and is located in the heart of activities. With 5 bedrooms, this home gives the owner the option of vacation rental potential. The greatroom will feature hardwood flooring, a gas fireplace, and walkout deck to enjoy the out doors. A contract during construction will allow the buyer to pick interior features and colors. **$399,900**

LAKE AND SLOPE VIEWS GA4695406 Incredible views of Deep Creek Lake, Wisp Ski area, and surrounding mountains in a private setting. This 3 bedroom, 2.5 bath home has been updated throughout and features a 2-car garage and lots of decking for entertaining and capturing the sweeping views. **$390,900**

A VERY SHORT WALK GA4698891 This immaculate remodeled stone cottage is awaiting the arrival of its new owners! This 2 BR home features an indoor and outdoor stone fireplace, separate dining room, family & living rooms. Kitchen remodeled with cherry cabinets and eating area. Dock slip location just a short walk away. Great lake access for your family. Oh, by the way, it has a huge detached garage. **$349,900**

CABIN IN THE WOODS WITH A BOAT SLIP! GA4666651 Rustic mountain cabin on wooded 2 acre lot with a deeded boat slip. Two bedroom, 2 baths, enjoy wood floors and ceilings and cozy wood stove. Unfinished basement can be completed for future use. **$319,900**

277 HAZELHURST ROAD



GA4686343 Traditional southern Deep Creek cottage, well maintained and ready to be enjoyed by the "starter outers" at Deep Creek. Home features two bedrooms eat-in-kitchen and living area with outside deck and impressive lake views. Property has 60' of lake frontage and large yard for the kids and adults to enjoy. Short walk to common dock boat slip. A great way to get introduced to lake living. **$289,900**

LAKEFRONT OPPORTUNITY GA4694540 This 3 bedroom, 2 bath home is situated on a level lakefront lot in the quiet Hazelhurst community. Enjoy lake views from the deck. Property sold furnished and ready to enjoy. Take advantage of this while you can. **$209,900**

LAKE ACCESS CABIN GA4687905 Looking for your cabin in the woods? Cute, cozy and clean with lots of charm. 3 bedrooms and 2 full baths, basement is unfinished with part of it as a garage. Fireplace and woodstove will deep you comfy in the winter. **$205,000**

ROMAN NOSE SPA GA4671696 Top of the hill and just like new. Enjoy the peaceful charm of this well kept doublewide on .46 acre private lot. Located only minutes away from everything, affordably priced and ready to move into. **$159,900**

LAKE AREA GA4678514 Convenient location central to all lake activities in county setting is the ideal spot for this 3 bedroom split rancher on 1 acre lot. Home features large eat-in-kitchen with access to rear deck, lower level den/family room with built-in entertainment cabinet. Separate laundry area and efficient gas forced hot air heat. **$159,000**

IMPROVED FARM HOUSE GA4668872 This traditional farm house offers true country charm. Many recent improvements have been made and most rooms have newer carpet. Large rooms offer plenty of room for family enjoyment and entertainment. There is a great yard that is partially fenced for kids and pets. Great location in Accident, within walking distance to post office, elementary school and more. **$159,000**

COUNTRY CHARMER, SNOWY CREEK RD. GA4698078 Cape Cod style home on 1.97± acres. Upstairs BRs completed last winter. Floating hardwood floors in dining room & hallway. Oak cabinets. Immaculate condition. **$139,900**

ENJOY THE WILDLIFE GA4680959 Escape it all in this 1 bedroom fully functional cottage surrounded by 25 acres of privacy, abundant wildlife and scenic mountain vistas. This home is powered by propane & a generator. Includes a 30'x40' pole barn, fenced pastures and approximately 18 acres of fields and 7 ac. of woods. Located far from civilization, this property offers quality acreage, a farmette-type set up, a beautiful setting that could be enjoyed as a vacation property or as a full-time residence. 2-bedroom septic and a separate well would allow for possible future expansion. There is currently no electric to property however there is a written right-of-way. Agriculturally assessed. Sold mostly furnished. Must forge stream to access property, 4-wheel drive recommended. Approximately 40 minutes from Deep Creek Lake and 15 minutes outside Oakland. **$129,900**

HUNTING OR HOMESTEAD GA4681425 Enjoy total peace and quiet from this remote property located close to Potomac State Forest. Sale includes a fully functional 1982 2-bedroom trailer surrounded by 18.20 acres of woods and fields. With no electricity-trailer is currently powered by propane and a generator. Beautiful mix of woods (approx 14 acres) and 4 acres of fenced field. There is currently no electric to the property is agriculturally assessed. Must forge a stream to access property, 4-wheel drive recommended. Approx. 40 minutes from Deep Creek Lake and is outside of Oakland. Septic is set up to support a 2 bedroom residence. **$99,900**

135 SHADY ACRES LANE GA4692816 This 3 bedroom 1½ bath rancher is situated on a level lot with public water and sewer. Great starting opportunity! Minutes from shopping and schools. **$27,900**

NEW LOTS

WHAT HAVE YOU BEEN WAITING FOR? GA4669495 Fabulous lake and mountain views from this 1.10 acre lot. The only lot available in mountainside! This has it all, privacy, views, community tennis and basketball and a lakeside clubhouse for enjoying the lake. Build your own dream house and save money! **$389,900**

LOT #3 SLOAN TRACT LAKE SHORE DRIVE GA4678587.3 Acre Lot/Building site with filtered lake views. Includes 1/4 interest ownership in Lake Front parcel liber (499/603) and dedicated boat slip. Lakefront parcel permitted for five common slips, permit number 18-48. **$375,000**

ONE OF THE BEST VIEW LOTS GA4686370 Located in Deep Creek Highlands, the premier gated community of Deep Creek Mtn. Resort. Offers extensive amenity package. Class 2 lot with lake access privileges. Dock slip may be purchased for additional charge. **$339,900**

WATERSIDE AT WISP GA4643387 Premium 1 acre wooded lot with excellent views of Marsh Run at Deep Creek only seconds from the entrance to Wisp Resort. This lot has it all: views, location and a DOCK SLIP. Compare to other mountain resort lots at **$299,900**

INCREDIBLE HIGHLINE LOT GA4447492 The best and most beautiful lot in prestigious Highline in the perfect place for your new chalet home overlooking Deep Creek lake. Walk to the ski slopes, golf at the Wisp resort and dine at many nearby restaurants. Hurry and buy today before rates go up. Create a legacy for only **$299,000**

BOULDER RIDGE LOT #24 GA4656773 Wisp mountain's premier ski-out community. Offers direct access to all the ski slopes from a gated, private, top of the mountain retreat. This lot borders the ski lift and will be located close to whitewater rafting course and other ski mountain amenities. Unique offering, clal for update! **$295,000**

DEEP CREEK HIGHLANDS GA4686265 Located in Deep Creek Mtn. Resort's premier gated community. Offering an extensive amenity package. Class 2 lot with lake access privileges. Dock slip may be purchased for additional charge. **$289,900**

EXCEPTIONAL BUILDING LOT GA4693735 **$269,900**

LOT 19 THE PINNACLE GA4674648 Exceptionally private wooded lot with view potential. Sewer debt retired. Lake access, no slip. Great Location! **$269,500**

HARVEY'S PENINSULA GA4679030 Level wooded building site within walking distance to assigned dock slip. Includes some improvements, sewage connected. The best unimproved lot on the market! **$149,000**

GLADE ROAD FRIENDSVILLE GA4674669 A great mixture of fields and woods this 33 acre parcel offers privacy and plenty of space. Enjoy the stream or sit by the pond. Some nice views from the top of the property. Great for the outdoor enthusiast! **$119,900**

LOT #7A LIMPOPO NORTH GA4694046 **$54,900**

LOT 23 KEYSERS RIDGE ESTATES GA4671428 Exceptionally nice wooded level lot that directly borders state land. Central location for outdoor enthusiasts. Easy access from I-68. **$27,700**

WALNUT BOTTOM ROAD GA4657899 A very private wooded 8 acre lot near Deep Creek Lake and Oakland. Great place to build a home and getaway. **$26,900**

SINGLE OR DOUBLE-WIDE HOME WANTED PR4688785 This .79± Acre lot is ready for a home, improved with well and septic and outbuilding/garage. Just minutes from the Maryland line. **$25,000**

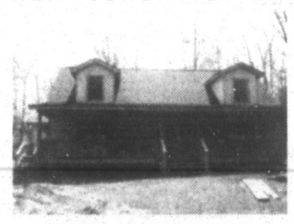
HOMES PRICE CHANGE

GREAT LOCATION



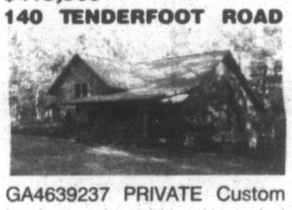
GA4531348 Great location for families, 100' of shared level lakefront & chair #5 of the Wisp ski area across the road. Many updates to this 5 BR, 3 bath home. One of the few properties at Deep Creek that is lakefront & also has "across the street" access to the Wisp, don't miss out! **$759,000**

NEW CONSTRUCTION!



GA4367309 To be completed 2003. Enjoy this 3 bedroom, 2½ bath Lake Access home. This Cape Cod design features hardwood floors, a gas fireplace, and a master suite. More level lot& a short easy walk to boat slip. **$419,900**

140 TENDERFOOT ROAD



GA4639237 PRIVATE Custom log home situated on 4 wooded acres with lake access, assigned dock. Large great room with stone fireplace, 5 bedrooms, 3 baths, kitchen has tile counters, 2 large decks and front covered porch. **$419,900**

CEDAR CHALET W/COUNTRYSIDE VIEWS GA4596952



Enjoy panoramic views from this 3 BR/3 Bath chalet in Accident. Stone fireplaces in FR andLR. Cathedral ceilings & views from most rooms. 2-car detached garage w/unfinished bonus room above. This 2 acre parcel is a short walk to state land and 7 miles fro Deep Creek Lake. **$189,900**

COZY CAPE COD GA456-



0094 Cozy 3BR/2BA Cape Cod at south end of DCL. Level lot just under 2 acres. 2-car detached garage & paved drive. Nicely maintained. **$159,900**

CONVENIENT LOCATION GA4613031 3 BR, 1½ BA Home situated on wooded, 2 acre lot with full basement, gas fireplace, wraparound deck, detached workshop and barn for horse or pony. Convenient to Deep Creek Lake and I-68. **$119,900**

NEW COMMERCIAL

GREAT BUSINESS OPPORTUNITY GA4671469 This is a outstanding established business located in Oakland. Has a strong income background and is ready for you to move into and take over. Gas pumps and fixtures convey with business. **$650,000**

GREAT COMMERCIAL PR4662374 Take a look at this great commercial opportunity close to the MD/WV line. Turn-key restaurant comes complete with furniture and trade fixtures. It is all dressed out and ready-to-go! Great location for catering and/or daily food and lounge service. Call for more details. **$209,000**

GAS STATION - MINI MART GA4686529 Fully operational and fully compliant gas station/mini mart operation located along frequently traveled Rt 135 (Maryland Hwy) between Oakland and Bloomington. Features Gilbarco Tank Monitoring/Automation System with diesel, regular, supreme and kerosene tanks and dispensers. First United Bank familiar w/Cash Flow Financials, call for details. Turnkey opportunity. **$135,000**

LOTS PRICE CHANGE

ACREAGE W/RIVER FRONTAGE! GA4634985 2 parcels of 44± acres w/up to an estimated 1,200 ft. of river frontage. Abandoned farm house of no value. 2nd parcel included is Map 16, parcel 156. Ideal hunting! Great place for the outdoor enthusiast! **$199,000**

YOUGHIOGHENY GA452-9762 Big Frog subdivision is the location of this rare offering fronting 250' on the Yough River & consisting of 3.70 ac. of towering hardwoods & mountain flora. Located only minutes from Oakland & DCL. Protective covenants in place. Mound system approved for septic disposal. **$154,500**

CONDO PRICE CHANGE

SUNPLACE UNIT #2 GA4595843 Wonderfully decorated with a boat slip and great views of the lake and ski slopes. Being sold furnished. Sunplace offers a very convenient location to all McHenry amenities, as well as lake privileges. Ready to move into and enjoy all that Deep Creek has to offer! **$325,000**

COMMERCIAL PRICE CHANGE

RESTAURANT FOR SALE GA4564227 Located at 145 Bumble Bee Rd. (Bumble-Q's). A turn-key operation that has a great reputation! Located across from Garrett Col., Garrett County Fair Grounds & minutes from 219 offers a great location for local & seasonal traffic. This is a great opportunity to take advantage of a well established dining destination! **$264,500**

UNIQUE BUSINESS OPPORTUNITY GA4530922 Located along Herrington Manor Road just outside Oakland & minutes from Herrington Manor & Swallow Falls makes this a great location for endless business opportunities. Property is improved with office w/full bath, garage & plenty of room to expand. **$97,500**

NEW CONDOS

UNIT 4C OVERLOOK MTN. VILLAS GA4687127 Luxury townhomes located atop Wisp Mountain, will offer breathtaking mountain and lake views, 3-level totaling 3,125 sq. ft. finished area & 1,080 unfinished area. Open floor plan w/4 BR, 2-car garage, & custom finishes throughout. Being part of Deep Creek Mtn. Resort, enjoy the outdoor recreation area featur-ing hiking, biking, swimming, tot lot and tennis. Currently under construction for Winter 2003 completion. **$550,000**

UNIT 4B OVERLOOK MTN. VILLAS GA4687122 Luxury Townhomes located atop Wisp Mtn., will offer breathtaking mountain & lake views, 3-levels, 2,300 sq. ft., open floor plan w/3 BR + loft & custom finishes throughout. Being part of Deep Creek Mtn. Resort, enjoy the outdoor recreation area featuring hiking, biking, swimming, tot lot, & tennis. Under construction Spring/Summer 2004 Completion. **$427,000**

135 LANDMARK DRIVE #8 GA4677460 Attractive 3BR, 3 bath contemporary w/common Lake frontage & 1 dedicated dock slip. Offers open floorplan, private master suite w/balcony. Unit is in immaculate condition w/many recent upgrades. Includes some furnishings. Nearby pool & tennis courts with membership opportunities. **$329,000**

#46 DEEP CREEK VILLAGE GA4688033 Beautifully decorated 3-level contemporary waterfront condo w/established vacation rental income. Unit has end location, central AC, beautiful views & is being sold turn-key for the new owner to enjoy. Located in the heart of Deep Creek Lake's recreational activities for skiing, golfing & boating. Dock slip usage through association. **$315,000**

GC Teachers Validated After MSDE Process

Three Garrett County elementary schools, five Head Start classrooms, and four Early Head Start classrooms recently completed the Maryland State Department of Education's validation process.

According to Nancy S. Grasmick, state superintendent of schools, Dennett Road Elementary kindergarten and pre-K classrooms, Yough Glades kindergarten and pre-K classrooms, Broad Ford Elementary kindergarten classrooms, Early Head Start classrooms, and Dennett Road and Overlook Head Start classrooms "now join the cadre of programs that meet the high quality standards for early childhood programs." The validation period for these classrooms is effective through June 27, 2006.

"The validation process began in May 2002, and required a commitment that far exceeded the teachers' normal responsibilities," stated Mary Beckman, Community Action's director of early childhood programs. The validation process was brought about and coordinated by the Overlook Judy Center.

The Overlook Judy Center is part of a state-wide effort to promote school readiness that supports the kindergarten, pre-kindergarten, Head Start, and Early Head Start teachers in providing quality, accredited classrooms. The Overlook Judy Center is operated by Garrett County Community Action in cooperation with the Garrett County Board of Education.

The teachers who participated in the validation process were recently honored at a recognition dinner that was sponsored by the Overlook Judy Center. See photo for those involved in the validation process.



GC TEACHERS COMPLETE VALIDATION PROCESS – The teachers pictured above recently completed the Maryland State Department of Education's validation process, which is effective through June 27, 2006. In the front, from the left, are Penny Kelly, Debra Stuck, Nancy Livingood, Debra Woods, Courtney Keeys, and Teresa Browning. In the second row are Mary Ann Friend, Kathy Lilly, Rhonda Finch, Carrie Kitzmiller, Christina Stemple, and Belinda Mayle. In the third row are Sharon Rinker, Terri Armstrong, Michelle Hauser, Tammy Tichinel, Sue Myers, and Denise Helbig. In the back are Ruby King, Susan Lear, Barbara Holler, Beverly Shahan, and Kim Thomas. Either hidden or not present for the photo were Jay Wilfong, Lynda Durst, Joanne Bernard, Barbara Uphold, Shirley Bittinger, Eleanor Moon, Lisa McDade, Patti Burgess, Pauline Parrack, Sally Pierce, Sherry Spencer, Sue Steyer, and Patti Wilt. See story for more details.

ACCIDENT

NORTH STAR 4-H CLUB

The next meeting will be held on January 13.

ACCIDENT ELEMENTARY SCHOOL

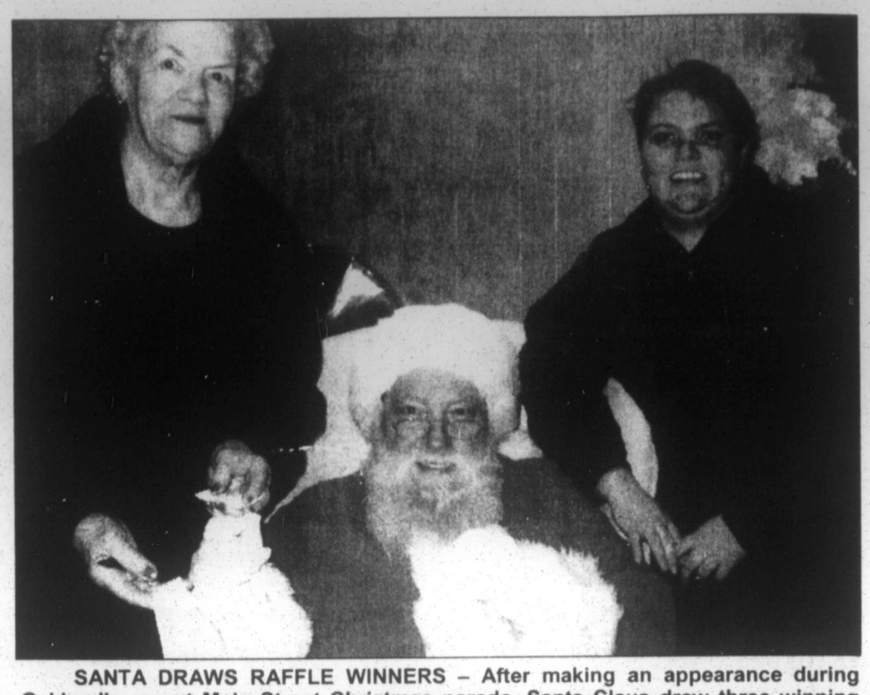
Students will be dismissed at noon on Tuesday, Dec. 23 for the Christmas holiday. School will be back in session on Monday, Jan. 5.

NHS SPORTS

The Northern High School boys' basketball team will host Bishop Walsh on Friday, Dec. 19, at 6 and 7:30 p.m. On Monday, Dec. 22, they will compete at Paw Paw.

The girls' basketball team will host Paw Paw on Tuesday, Dec. 23, at 6 and 7:30 p.m.

The NHS wrestling team will host Beall on Thursday, Dec. 18, at 7 p.m.



SANTA DRAWS RAFFLE WINNERS – After making an appearance during Oakland's recent Main Street Christmas parade, Santa Claus drew three winning raffle tickets for the Garrett County Democratic Club's holiday raffle. Elizabeth Goldsborough, Mtn. Lake Park, and Helen Fitzwater, Oakland, both won gift baskets, while Ellen Fritz, McHenry, won a gift certificate tree. Club member Zelma Neary sold the most raffle tickets and was awarded a prize for her efforts. Pictured with Santa are co-chairs of the raffle, Doris Goldsborough, left, and Phebe Neary.

FRIENDSVILLE NEWS

ASHER GLADE CHURCH OF THE BRETHREN

The annual Christmas program will be held this Sunday, Dec. 21, beginning at 6 p.m: Refreshments will be served following the program. The public is invited to attend.

BLOOMING ROSE METHODIST CHURCH

The Blooming Rose Christmas program will be presented Saturday, Dec. 20, at 7 p.m. The public is invited to attend.

FRIENDSVILLE UNITED METHODIST

There will be an open house at the parsonage on Sunday, Dec. 21, from 2 to 4 p.m. All are welcome.

SELBYSPORT UNITED METHODIST

A Candlelight and Communion service will be held on Christmas Eve beginning at 7 p.m. All are welcome to attend.

Advent Bible study classes are being held every Tuesday through Dec. 23 at 10:30 a.m. at the church.

LAUREL RUN CHURCH OF GOD

The Laurel Run Church of God Sunday school class will present a Christmas program on Sunday, Dec. 21, at 10 a.m. The program is titled "The Truth About Christmas." The public is invited to attend.

ADDISON UNITED METHODIST CHURCH

The Addison Community Choir will present "A Candlelight Carol Festival" this Sunday, Dec. 21, at 7

Continued on Page C-16

LOU DIÇARLO THE STAINED GLASS MAN
GREAT XMAS GIFTS!
214 1 St. Mtn. Lake Park, MD
301-334-8222

Do you qualify to purchase a home??
Let me pre-qualify you, so you may begin looking for your dream home. Little or no down payment may be required. Construction also available.
Call for details:
Shirley Bernard
American Mortgage & Financial Serv.
14689 Garrett Highway, Suite 2
Oakland, MD 21550
Phone 301-533-0535 or bernardsa@gcnetmail.net

Come Enjoy Breakfast with Santa!
at Diner 39,
1859 Hutton RD
Dec. 21, 2003
9:00 am - 12:00 noon
All you can eat Breakfast Bar : $5.49
Children 5 & under free, 5 - 10 ½ price

Advertising Deadline For The January 1 Issue of *The Republican* Is Monday, December 29 at 5 p.m.

Town Hall

FRIENDSVILLE

Because the following items were not specified in the Friendsville Town Charter, and based on the recommendations of the Friendsville Election Reform Committee, the mayor and town council have approved the following changes to the town's municipal election process, effective January 5, 2004:

- The size of the paper ballot shall be 8 1/2" by 5 1/2".
- The number of ballots to be printed shall be 200.
- Qualified voters of the town are eligible to apply for an absentee ballot if: 1) They may be absent from town on Election Day; 2) They are suffering from an accident, illness, or physical disability; 3) They are confined in or restricted to an institution; 4) They are attending to a death or severe illness in their family.
- A voter is "qualified" if his "domicile" is within the town limits. For the purpose of determining eligibility for an absentee ballot, "domicile" is defined as the permanent residence of a person or the place to which he intends to return.
- The appropriate marking of the ballot shall be an X. Only votes cast with this mark and having the intersecting lines within the box will be considered valid.

The full text of the recommended revisions to the Town Charter is available for review at town hall during regular business hours. These recommendations will be formally incorporated into the Town Charter after a process of legal review for compliance with appropriate laws.

Any concerns regarding this matter can be voiced in public session at the regular town council meeting on Monday, Jan. 5, from 7 to 7:30 p.m.

The family of the late Thomas Willard Herbert
would like to express our deepest gratitude and appreciation to the many people who touched his life and comforted us in his passing. Dr. Thomas Johnson's care and wise counsel were respected and valued. The care shown to us by Brad Stewart and his staff was comforting in our time of loss. The entire staff of Cuppett & Weeks Nursing Home were compassionate and caring throughout his time there, and supportive in his passing. We respect your commitment to service. Thank You.
Sincerely,
The Herbert Family

The INN at POINT VIEW
This New Year's Eve Events
You're Invited! Come Celebrate a Very Special Fun Holiday Evening featuring an Incredible Culinary Taste Sensation mid candelit tables overlooking the winterscape of Deep Creek Lake. The INN hosts a fond farewell to 2003 and a warm embrace of 2004. Dining will be accompanied by piano and Jazz vocalist featuring classics from the 1940s era such as Billie Holiday, Rosemary Clooney and Dinah Washington. The INN has two dinner seatings: early, four to five o clock; and prime, six to seven o clock. Call quickly to reserve your table. And no worries about weather...Valet parking will be provided! The price for dinner and music is only forty-five dollars.
Do you like to Party the night away? The INN shifts gears after eight-thirty pm to GALA time! The Nights late seating between eight-thirty and nine thirty is limited so reserve your table early. The Gala party features the dinner service, dancing to popular music into the wee morning hours, plus champagne toast, noise makers, and an early morning breakfast. The price for all this only sixty-five dollars per person.
Our Featured Dinner Service
FIRST Course - Gourmet Beginnings Trio
Venison Pate - Hot Spinach & Artichoke Dip - Port Wine Cheddar Cheese
SECOND Course - Fresh Made Soups
Seafood Bisque Laced with Crabmeat & a Hint of Sherry
Or
The INN's American Onion Soup - Three Types of Onions & Cheeses in a Baked Crock
THIRD Course - Breads & Salads
Fresh Baked Breads with Honey Butter
Fresh Spinach Salad with Hot Bacon Dressing or Four Greens Fresh Garden Vegetable Salad
FOURTH Course - Chef Specialty Entrées
Slow Roasted Tender Prime Rib served to order with The INN's famous Jumbo Crab Cake accompanied by steamed asparagus hollandaise and piped whipped potatoes
Or
Fresh Chesapeake Bay Rockfish topped with fruit salsa joined with a Black Angus Petite Filet Mignon served atop a bed of wild rice and sautéed forest mushrooms, garnished with blue lake green beans
Or
Cornish Game Hen roasted with apricot chutney accompanied with medallions of New Zealand Lamb brazened in wine peppercorn sauce. Served with roasted corn pudding and grilled stuffed tomatoes
Or
Maine Lobster Tail crowned with crab stuffed jumbo shrimp served with Tequila Lime Chutney Dip atop red pepper pesto pasta with sautéed garden snow peas
FIFTH Course - Gourmet Dessert
Bananas Foster - Sautéed Bananas in a Butter Rum Sauce over cake with Vanilla Ice Cream
Chocolate Decadence - Triple Chocolate Cake bathed in a hot Bourbon Raspberry Sauce
Endless Flow of our Own Swallow Falls Coffee
609 Deep Creek Drive 301-387-5555

Real Estate Facts by... Fred Washburn
Reduce Your Loan Costs!
Amazingly low interest rates have caused a recent frenzy of home buying and refinancing. In either case, there are things you can do to reduce your overall loan costs right now.
Begin with your existing lender. If you're refinancing, you may be able to streamline your application process, saving paperwork and money. If you're shopping for a new home and have an existing loan, you may be able to take advantage of below-market rates if you've been a good client.
Lenders must disclose a "good faith" estimate of your closing costs, which include items like appraisal fees, title fees, credit report fees, and so on. Fees on a $200,000 mortgage could total between $1,000 and $3,000, not including any "points" you may pay to get a better interest rate.
A "point" is equal to 1% of the loan amount, and when paid up front, can get you the best interest rate available. While keeping your closing costs down is an important consideration, getting the lowest interest rate should remain your first priority.
On a 30-year $200,000 loan, the difference between a 5.25% and 5.5% interest rate totals over $11,000! Paying another few hundred dollars in closing costs to get that lower rate is a wise investment. Now is the time to do your research and take advantage of these low rates before they rise again.
If you'd like to buy a home, but feel "out of touch" with what's happening in real estate, give me a call today!
COLDWELL BANKER DEEP CREEK REALTY
24439 Garrett Hwy.
McHenry, MD 21541
located in the McHenry Plaza
301-387-5303 • 800-252-7335

Joy to your wallet.

$100 Credit Plus Free Partner Plan.
Activate a new Cellular One account and when you donate $20 to our Santa Cause charity, you'll get a $100 credit and a free partner plan for three months. Call or stop by and ring in the holidays with this and our other great Santa Cause offers.
CELLULARONE from Dobson Cellular Systems
1.800.CELLONE www.celloneusa.com
BEDFORD
Cellular One
Everette Square Shopping Center
(814) 623-6123
CUMBERLAND
Cellular One
Country Club Mall
(301) 724-2355
Cellular One
Queen City Center
705 Park St.
(301) 722-0517
City Wide Communications
LaVale Mall
(301) 729-4870
Phone Power
(800) 638-5222
TWR Communications
(301) 777-2692
FREDERICK
Cellular One
FSK Mall
(301) 846-0565
Cellular One
1170C W. Patrick St.
(301) 846-0555
FROSTBURG
Cell Shack
(301) 697-0552
GRANTSVILLE
New Germany Store and Gas
(301) 895-1119
HAGERSTOWN
Cellular One
1640 Dual Highway
(301) 745-4980
Cellular One
Long Meadow Shopping Center
(301) 790-1882
Cellular One
Valley Mall
(301) 582-2516
City Wide Communications
(301) 766-4100
City Wide Communications
Valley Mall
(301) 582-0555
Pony Mailbox
(301) 714-0470
HANCOCK
Hancock Wireless
(301) 678-2150
KEYSER
Green's Communications
(304) 788-6200
McHENRY
Surveillance Zone
(301) 387-8099
OAKLAND
Allen's Antennas
(301) 334-1552
TWR Communications
(301) 334-2488
For Business Sales in Frederick and Washington County, call
(301) 730-0004
For Business Sales in Allegany, Garrett, Bedford and Mineral County, call
(301) 729-0466
Service is contingent upon credit approval and annual contract at which time a deposit may be required. An early cancellation fee of $20 per remaining month of contract applies if service is cancelled after the first 14 days of service. Activation fees may be up to $25 to activate service. Other fees may range from $2.50 - 3.75 per month. These fees may include but are not limited to regulatory fee, network service fee, or owner administration fee. Cellular One approved phone is required for all rate plans. Airtime is billed in one-minute increments and from SEND to END. Long distance, roaming, taxes, surcharges and other terms and conditions may apply. Night and weekend airtime is from 8:01 pm - 6:59 am Monday - Friday; and 8:01 pm Friday - 6:59 am Monday. Not all features, service options or offers are available on all devices, on all rate plans or available for purchase or use in all areas. Santa Cause promotional donations are not tax-deductible for customers. The $20 contribution is a promotional charge to the customer and will be contributed to a local children's charity by Cellular One from Dobson Cellular Systems. $100 credit and partner plan offer good on plans $39.99 and higher with a new two-year contract. $100 credit does not apply to partner plan. $100 credit may not appear until customer's second bill. See sales representative for more details. ©2003 Cellular One Dec WMD
Safety - Your Most Important Call

HEALTHY COMMUNITIES™ HEALTHY YOUTH

GARRETT COUNTY

Featuring events that build assets in youth and promote community involvement:

SATURDAY, DECEMBER 20

• Children's Christmas Party, Our Town Theatre in Oakland, 1-2:30 p.m. Children K-5th grade invited for creative dramatics, games, and gift-making. Modest donation appreciated. Call for reservations, 301-334-5640.

SATURDAY, JANUARY 3

• Kidstuff at Our Town Theatre, 10:30 a.m. to noon. All youth grades K-5th welcome to enjoy creative dramatics activities including stories, acting, and art projects. Admission: modest donation. Reservations required and can be made between Dec. 28 and 5 p.m. on Jan. 2 by calling 301-334-5640.

WEDNESDAY, JANUARY 7

• Accident Community Planning Group meeting, 7 p.m. at Accident fire hall. All Accident area residents welcome to help plan January activity. (301-746-8349)

THURSDAY, JANUARY 8

• Mtn. Lake Park — Youth Activities Committee meeting, 7 p.m. at the Ticket Office on G Street. All Mtn. Lake Park area residents welcome to participate in planning community-strengthening events. (301-334-6991)

EVERY WEDNESDAY

• Ruth Enlow Library in Oakland hosts Story Hour with stories, songs, and crafts, 10:30-11:30 a.m. All children ages 3-5 welcome. Free. (301-334-3996)

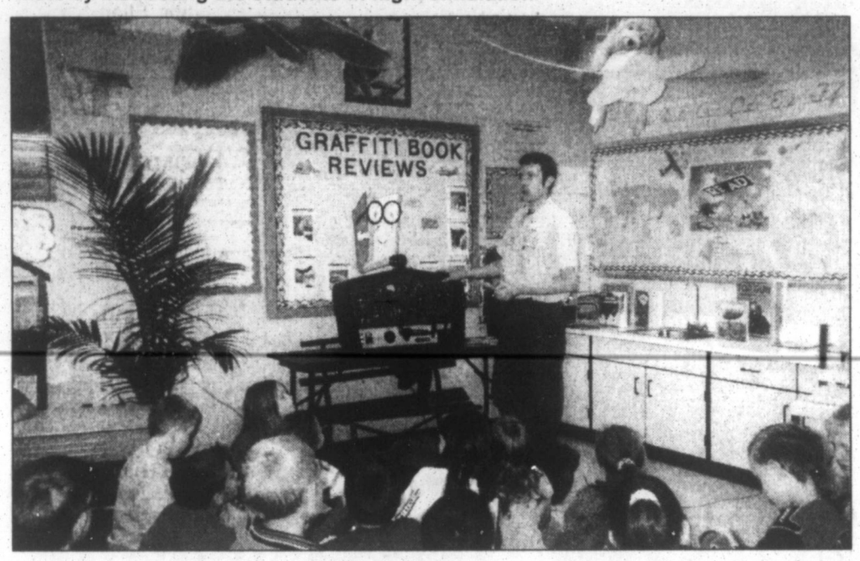
****

Assets are qualities and experiences youth need to unleash their potential for growing into healthy, caring adults. For more information about Healthy Communities•Healthy Youth™ (HC•HY): Garrett County and about building assets in youth, call 301-334-1189.

HC•HY Garrett County and some of the activities above are sponsored by Garrett County Partnership for Children and Families Inc./LMB (Local Management Board), the Garrett County Health Department, Garrett County Extension Service, and the Governor's Office of Crime Control and Prevention.



FOCUSED ON FLIGHT – A week of flight was the focus at Broad Ford Elementary School recently. Dec. 17 marked the 100th year celebration of the Wright brother's first successful flight. A visit to the McHenry airport and many other flight experiences brought first-hand flight information to Nancy Stewart's and Ramona Stevenson's fourth grade students. Charles "Skeeter" Bowman, a native Garrett County pilot who is pictured above, discussed flight, planes, and the first plane to land in Garrett County. J.R. Helbig, pictured below, also added to the climate by instructing the students in flight simulation.



Notes From Bittinger

by Joan Sussman

It is hard to believe that it is already dark as it is only late afternoon. I did fall asleep on the couch watching an old movie on television to escape my misery about my girls having to rush down to Lesa Whittemore's house to decorate the cookies they spent most of the day yesterday baking. It is a nice pre-Christmas activity, except that I only have them on weekends and I miss having them here with me.

I thought we could get a couple extra hours this morning when church was called off. You know we get real snow when church is canceled; it looks like about one foot of new snow. I couldn't even open my front door to let Boo outside this morning. It is no wonder that it is dark at 5:30 p.m. since we are approaching the shortest day of the year, December 21. It looks like the roads are passable, but quite a few cars with headlights on are passing by.

We are not the only ones that got a good bit of snow. Even brother Barry, who was in the Frostburg area, reported on the phone to me this morning that they got at least seven inches of new snow. That is a good bit of snow for down there. We are equipped to cope with the snow here in Garrett County on the main roads; that is, if you can get out of your lane. Someone was just busy clearing out my long lane. I believe that Rodney's and Marci's lane gets even worse than mine. Even if I do not have anywhere to go, I am uneasy if I just can't. I don't want to go out in this kind of weather, which pretty much means I am finished with my Christmas shopping. I have not even started my most dreaded Christmas duty of getting my cards off.

Here it is 9:30 and at last my girls are home. Besides doing the cookies they watched the Maryland Terps' basketball game on a channel that we do not get on our TV. After a close game last week against West Virginia, the Terps would not get upset two games in a row. In spite of the fact that Pepperdine just upset two top teams in a row, thank goodness for Maryland's stellar play that pulled out a victory for them. However, while good for the Terps, it looks like the Steelers are hopeless this year.

I am not too sure why I am awake this morning at 5 a.m. But I assume it is to assess the havoc our black Lab "Boo" did overnight. Last night she was at her worst. Most of the time she drags the big bag of dog food into the living room and scatters food along the way. So that is one duty I have to do before the girls get awake. Now my water pressure is close to zero, so just filling the coffee pot takes half an hour. It is really a challenge to keep my portable phone working and charged, as "Boo" continues to wreak havoc.

But the bright side of an early morning is getting to watch gorgeous men on my classical movie channel. Yesterday I had the pleasure of watching Cary Grant, Jimmy Stewart, and Robert Redford in my living room, and this morning, Robert Redford reappeared. Those famous stars are good for the eyes and soul. But like everything the old movies have a down side. For me the many old westerns (with the likes of John Wayne, etc.) denied life, liberty, and pursuit of happiness to our Native Americans. It seems like my drop of Indian blood runs stronger than the majority of European blood, and I feel like I can't rest until I do something to awaken Americans' conscience about our crime against humanity.

As I stated before in my column, the desire for big money caused us to take the Natives' land and break many treaties. Yes, American culture was born on the frontier including our obsession with money and our deep love of firepower of guns as the way to change things. I thought it was somewhat ironic that the way the Iraq people celebrated the capture of Saddam Hussein was by blasting rifles into the air as if they were also celebrating weddings, etc. Right now they seem more eager to get their electricity back on than creating a just government for them.

But we here in Bittinger, the power outage capital outside of Baghdad, understand that priority. It seems most American are more concerned with access to Iraq's oil, which is the main reason France was reluctant to join the coalition. What a disappointment for the press to find Saddam in a dirty hole surrendering without any big gun battle. It did not show off our fire power as well. It is not as glamorous to eliminate a "bully" if he is just cowering around. A disheveled shabby fugitive instead of "The Lion of Baghdad."

You can pretty much count on a major winter storm around December 13. Starting in 1960, I can remember dozens of them. As I wrote before, the one in 1960 was when my mother had to ride on a tractor to start out on a trip to the hospital to give birth to my little brother Scott. I can't remember the weather in 1956 when she made the same journey to Cumberland to add Carol to our growing family. I know I did not feel any jealousy or resent the new arrivals. I was as delighted of the new arrivals as I was with a new toy. They both were so adorable with their silver blonde hair. We called Carol "Cooer," as she made the most sweetest sound, cooing like a mourning dove.

Tuesday is a rare beautiful day in December, so I had to do every important errand I could before I am once again snowbound. My girls are not satisfied yet with the snow cover. Unless every inch of ground is buried in at least a foot of snow it is just not enough for them. But it is really close to

Continued on Page C-7

LOU DICARLO THE STAINED GLASS MAN
GREAT XMAS GIFTS!
214 1 St. Mtn. Lake Park, MD
301-334-8222

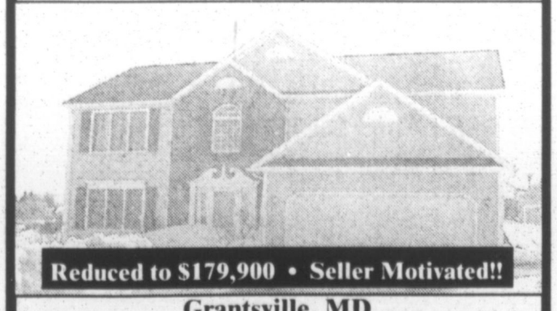
Winter is Here!
HEATED STORAGE UNITS AVAILABLE!
24/7 On Site Management
GARRETT COUNTY — SELF STORAGE
301-387-7160
MERRY CHRISTMAS!

GARRETT AUTO RENTALS INC.
U-SAVE AUTO RENTAL
· LOW DAILY RATES
· INSURANCE REPLACEMENTS
· CARS · VANS · 15 PASS. VANS
301-387-6148
Locally owned & Operated For 15 Years!
Rt. 219
Deep Creek Lake

High Mountain Treasures & Antiques
Rt. 7, Terra Alta, WV
304-789-5925

Public Notice
Attention Residents of Mountain Lake Park
The January, 2004, Town Council meeting will be held on **January 8, 2004.**
Then beginning with February, 2004, the Town Council meetings for Mountain Lake Park will be held on the **FIRST Thursday** of each month.
All meetings will begin at 6:00 pm.
By the Authority of the Mayor and Town Council of Mountain Lake Park
12/18 & 1/1

APPALACHIAN REALTY
OFFICE: 304-788-8100
MOBILE: 301-707-0616
PAGER: 301-784-2978
HOME: 304-788-0148
www.timbrinkmanrealestate.com
TIM BRINKMAN, REALTOR



Reduced to $179,900 • Seller Motivated!!
Grantsville, MD
Unpack your bags...and move right into this contemporary 6 year old, 2-story home. Master BR Suite with Bath Beautiful kitchen with all appliances. Private cul-de-sac setting. Large rear deck with hot tub. Convenient to I-68 and Deep Creek Lake. Call for details.
214 Avirett Ave., Cumberland, MD

25 YEARS OF SERVICE!
Serving Garrett County
OUR BUSINESS IS PICKING UP
Sunrise Sanitation Services, Inc.
COMMERCIAL · CONSTRUCTION · INDUSTRIAL
RESORTS · DEMOLITION · CLEAN-UP JOBS
ROLL OFFS
10, 20 & 30 Yard Sizes
COMPACTORS & STORAGE BOXES AVAILABLE
SERVING THE BUSINESS COMMUNITY
FRONT LOAD
DUMPSTER SIZES 2, 4, 6, & 8 CUBIC YD. (COMPACTORS AVAILABLE)
· REMODELING · CLEAN-UP PROJECTS
ROOF REPLACEMENT · STORAGE
SMALL HAUL
(Ideal for small jobs)
Container left at your site
10 CUBIC YD.
ATTENTION Contractors Homeowners Business
You Call... We Haul
301-334-6212
(A GARRETT COUNTY COMPANY)
Solid waste collection you can depend on.

CORK'S CARS
301-334-0601 • 800-417-6682
258 N. Third St., Oakland, MD
Relocating soon to 219 South, next to J&J Homes!
2003 DODGE NEON: 4 DR, AT, AC, CD, 15K, FACTORY WARRANTY $152.43*
2002 CHEVROLET CAVALIER: 2 DR, AT, AC, SUNROOF, 15K FACTORY WARRANTY $152.43*
2002 PONTIAC SUNFIRE: 2 DR, 5 SPD, AC, 23K, FACTORY WARRANTY $136.16*
2002 CHEVROLET CAVALIER: 2 DR, AT, AC, CD, 33K FACTORY WARRANTY $135.31*
2001 FORD ESCORT ZX2: 2 DR, 5 SPD, SUNROO, LOADED $127.67*
2001 PONTIAC SUNFIRE: 2 DR, AT, AC, SUNROOF, LOADED, 47K $143.39*
2001 MERCURY COUGAR: 2 DR, V6, AT, LOADED, 48K $212.78*
2001 PONTIAC GRAND AM GT: 2 DR, AT, SUNROOF, LOADED, 48K $194.28*
2001 OLDSMOBILE ALERO: 4 DR, AT, AC, LOADED, 37K $183.17*
2000 FORD MUSTANG: 8 CYL, 5 SPD, PW, PL, TILT, CRUISE, 29K $175.77*
2003 SUBARU LEGACY GT SEDAN: AWD, AT, AC, SUNROOF, LOADED, 24K FACTORY WARRANTY $18,900
2002 GMC ENVOY SLE: 4X4, 4 DR, ONSTAR, SUNROOF, LOADED, 30K, FACTORY WARRANTY $23,900
2002 CHEVROLET SILVERADO LS LONGBED: 5.3 V8, 4X4, AT, AC, PW, PL, TLT, CRUISE, 19K, FACTORY WARRANTY $19,900
2001 CHEVROLET SILVERADO LS SHORTBED: 5.3 V8, 4X4, AT, AC, PW, PL, TLT, CRUISE, 45K $18,500
2000 FORD F-450 4X4 DUMP TRUCK: V10, 5 SPD, AC, 26K $24,900
1999 FORD F-250 SUPERCAB: V10, AT, 4X4, BOSS V-BLADE SNOWPLOW.. $19,900
Watch for moving date!
* Monthly payments are figured at 4.9% & 4.49% for 60 & 66 mos with approved financing. TAGS, TITLE, TAXES, AND FEES EXTRA
IF WE DON'T HAVE WHAT YOU WANT, WE WILL FIND IT!
CARFAX VEHICLE HISTORY REPORTS www.carfax.com
Financing Available With Approved Credit
Mon-Fri 9-6 • Sat 9-2

Garrett College now offers Bachelor Degrees through Franklin University, Columbus, Ohio
Call the Student Assistance Center at Garrett College for additional information at 301-387-3044

Farming On The Mountaintop

Johne's Disease Seminar Set In Pleasant Valley

"Targeting Johne's: Stopping Johne's Disease from Robbing Your Profits" is slated for 9:30 a.m. to 2:30 p.m. Wednesday, Jan. 7, at the Pleasant Valley Community Center. The seminar is designed to help dairy and beef producers and veterinarians learn more about detecting and preventing the disease.

"Johne's disease affects dairy and beef cattle and can be financially devastating to producers," a spokesperson said. "Although the economic impact depends on the herd size, commonly cited data for dairy cows, which are more affected by the disease, says that 22 percent of U.S. dairies are infected with Johne's disease. For herds that test positive, the estimated cost [of treatment] is $227 for each cow in the herd."

Dr. Mike Collins, Department of Pathobiological Sciences, University of Wisconsin, Madison, and world-renowned expert on Johne's disease, will be the seminar's keynote speaker. Other scheduled speakers include Dr. Susan E. Williamson, USDA-APHIS, who will discuss Maryland's Johne's disease program, and Dr. Robert Peters, University of Maryland, who will discuss dairy quality and team management.

The program is cosponsored by the Maryland Department of Agriculture and USDA-APHIS, Veterinary Services. For more information on the session, persons may contact Dr. Peters at 301-405-1401 or via e-mail at bobp@umd.edu, or Marika Carley at 301-405-6953 or mcaley@umd.edu.

The registration deadline for the free session, which will include a complimentary lunch, is Monday, Dec. 29. To register, persons may call the Garrett County Extension Office at 301-334-6960 or e-mail Susan Parsons at susanp@umd.edu.

BINGO
NO BINGO on Dec. 24 & Dec. 31
Wednesdays!
St. Peter's Social Hall
Doors open at 5:30 p.m.Games start at 6:30 p.m.
$500 Jackpot
*Mystery Number *Winner Take All
Refreshments!
No admission under18.

Don't Go Broke.... GO Brand Spankin' Used!

PROGRAM

04 Chrysler Crossfire, coupe, white, #4955.....$34,995
04 Jeep Grand Cherokee, Laredo, 6 cyl., AT, silver, #4970..$22,995
03 Chrysler Town & Country, Ltd., AWD, DVD,red, #4961$28,995
03 Chrysler Voyager, LX, V6, AT, silver, #4971.....$17,995
03 Chrysler Concorde, LXi, V6, AT, grey.....$18,995
03 Dodge Neon, SXT, 5 spd., red, #4906.....$10,995
03 Dodge Durango, SLT, V8, AT, molten red, #4953.....$30,995
03 Dodge Grand Caravan, Sport, V6, AT, almond, #4954...$19,995
03 Dodge Grand Caravan, SE, V6, AT, blue, #4968.....$17,495
03 Jeep Liberty, Sport, 6 cyl., 5 spd., red, #4969.....$19,495
02 Dodge Neon, SXT, 4 cyl., AT, red, #4918.....$9,995

CARS

02 Dodge Neon, 4 cyl., AT, red, #4072.....$9,995
02 Subaru Outback, AWD, SW, white, #3178A.....$18,995
02 Ford Mustang, red, 40,686 miles.....$11,995
01 Chevy Cavalier, 4 dr., 4 cyl., 5 spd.,, #2174.....$7,495
01 Chrysler PT Cruiser, Ltd., 4 cyl., 5 spd., red, #2135.....$12,995
01 Dodge Stratus, RT, V6, AT, white, # 3040.....$11,495
00 Chevy Lumina, 6 cyl., AT, silver, #4020.....$10,995
00 Chrysler Concorde, LXi, V6, AT, garnet #3121.....$11,995
00 Chrysler 300M, V6, AT, garnet red, #4008.....$17,495
00 Pontiac Grand Am 4 cyl., AT, maroon, #3069.....$7,495
00 Dodge Stratus, V6 AT, gold, #3020B.....$5,995
00 Dodge Stratus, 4 cyl., AT, taupe, #2160B.....$6,495
00 Pontiac Grand Prix, V6, AT, gold, #3095A.....$8,995
99 Chrysler Concorde, LXi, V6, AT, green, #4003A.....$9,995
99 Chrysler LHS, V6, AT, platinum, #4909A.....$9,995
99 Dodge Intrepid, V6, AT, clean, white, #3002A.....$5,995
99 Dodge Stratus, 4 cyl., AT, silver, #2218A.....$5,995
99 Ford Contour, V6, AT, red, #3153A.....$6,995
99 Nissan Altima, V6, AT, silver, #3077.....$10,495
99 Plymouth Breeze, 4 cyl., AT, silver, #3013A.....$5,995
99 Plymouth Neon, Expresso, 4 cyl., AT, silver, #2234B.....$5,995
98 Chrysler Concorde, V6, AT, silver, #2167A.....$5,495
97 Dodge Intrepid, V6, AT, amethyst, #2064A.....$3,995
97 Subaru Legacy, 6 cyl., AT, AWD, silver, 3104A.....$8,995
97 Saturn, SL, black, 44,767 miles.....$9,495

VANS

01 Dodge Grand Caravan, Sport, V6, AT, silver, #4964A.....$13,995
00 Dodge Grand Caravan, SE, V6, AT, cranberry,#4927.....$9,995
00 Dodge Grand Caravan, SE,V6, AT, green, #4936A.....$6,995
00 Ford Windstar, V6, AT, red, #4937A.....$12,995
00 Plymouth Voyager, V6, AT, blue, #4006B.....$10,495
99 Chevy Venture, V6, AT, tan, #3059A.....$9,495
99 Plymouth Voyager, 4 cyl., AT, blue, #2112A.....$5,995
99 Plymouth Voyager, V6, AT, white, #4023A.....$8,995
98 Plymouth Grand Voyager, V6, AT, cranberry, #2222A...$5,495
98 Plymouth Grand Voyager, V6, AT, burgundy, #3072B.....5,995
98 Chevy Venture, V6, AT, tan, #4719A.....$5,995
97 Dodge Caravan, V6, AT, burgundy, #3106.....$9,995
97 Dodge Gr. Caravan, LE, V6, AT, green #4043A.....$4,995
96 Dodge Gr.Caravan, ES, V6, AT, leather, white, #4078A.....$4,995

TRUCKS & SUVs

02 Dodge1500 SLT, 4x4, V8, AT, red #4060A.....$17,995
02 Jeep Wrangler, X, V6, AT, blue, #3123A.....$17,995
01 Dodge 1500, Quad, V8, 5 spd., ST, red, #3052A.....$17,495
01 Dodge Dakota, 6 cyl, 5 spd., white #4778A.....$15,495
01 Dodge, club, V8 5 spd., plow, bronnze,#3113A.....$19,995
01 Dodge 1500, 5 spd., V8, patriot blue, #3187A.....$15,995
00 Chevy Blazer, V6, AT, white, #4023A.....$11,495
00 Dodge Durango, SLT, V8, AT, silver,#4054A.....$16,995
00 Dodge Dakota, Sport,crew,V8, AT, green,#3140A.....16,495
00 Ford Ranger, V6, AT, maroon, #2189A.....$10,495
00 Jeep Grand Cherokee, Laredo, 6 cyl., AT, taupe, #4065A$15,995
00 Jeep Grand Cherokee, Laredo, 6 cyl., AT, white, #4087A$15,995
99 Chevy Blazer, V6, AT, maroon, #3141A.....$10,495
99 Dodge Dakota, V6, AT, blue, #3116A.....$14,995
96 Dodge Quad, V8, AT,black, #4025A.....$14,995
98 Chevy Blazer, V6, AT, green, #3125A.....$9,995
97 Dodge Dakota, 6 cyl., AT, AC, low miles, jade, #3195A.....$8,995

*3 mo./3000 mile Factory backed Powertrain Limited Warranty & CARFAX Vehicle title reports. *Rental Cars* *Daimler Chrysler experienced technicians & *Service loaner vehicles*

ACCIDENT GARAGE
113 S. Main St., Accident, MD
301-746-8181 or 301-895-3230
Hours: Mon., Tues., & Thurs., 8-7; Wed., & Sat., 8-1

Preston County Farm Service Agency Reports

Eric M. McCartney, County Executive Director
Preston County FSA Office
425 E. Main St., Suite 420, Kingwood, WV 26537-1793
304-329-1923

Delinquent Federal Debtors Ineligible for Financial Assistance

The Debt Collection Improvement Act of 1996 provides that a person owing a delinquent nontax debt to the federal government is ineligible for any USDA Farm Service Agency financial assistance. A delinquent federal nontax debt is defined as a debt, other than taxes, that has not been paid by either the payment due date or the end of any grace period contractually provided.

Federal programs that delinquent persons are ineligible for include FSA Direct or Guaranteed Farm Loans, Farm Storage Facility Loans (FSFL), Marketing Assistance Loans (MLAs), and Loan Deficiency Payments (LDPs).

The producer may resolve a delinquent federal nontax debt and restore eligibility by doing any of the following:

- pay or otherwise satisfy the delinquent amount in full
- pay the amount of a compromise reached with the creditor agency
- bring the loan agreement current under terms acceptable to the creditor agency
- assign the MLA or LDP to the delinquent federal nontax debt and resolve the delinquency
- enter into an acceptable repayment agreement with the creditor agency.

To obtain further information about resolving delinquent federal nontax debt, visit the Preston County Farm Service Agency located in the Corner Mall of the Kingwood Plaza or telephone 304-329-1923.

good, $50-72. Bulls, heavy, $47-58.50; light, $40-58. Cows, utility (holsteins), $40-47.50; canners, $34-38; culls, $32 and down. Bob Calves, $40 and down. Holstein Bull Calves, return to farm (90-120 lbs.), up to $100. Holstein Heifer Calves, return to farm, up to $225. Beef Cross Calves, return to farm, up to $145.

Hogs, top quality, up to $49; heavy, up to $48.50; light, $25-44; feeder pigs, by head, up to $30. Sows, $20-34.50. Male Hogs, $2.50-21.

Lambs (70-85 lbs.), up to $130; (85-125 lbs.), up to $107.50; (30-60 lbs), up to $135; culls, up to $90. Sheep, up to $40; fat sheep, up to $35.

Goats, large, by head, $55-155; medium, by head, $25-83; small, by head, $10-51; kid, by head, $3-50.

Livestock prices are all given per hundredweight.

GRANTSVILLE STOCKYARDS

Market report for Saturday, December 13, 2003.

Stock Steers & Bulls (200-500 lbs.), $64-103.50. Stock Heifers, $60-94. Slaughter Steers, good to choice, $70-84; medium to good, $45-69.50. Holstein Steers, good, $44-64; light, $46-61. Slaughter Heifers, good to choice, 73-78; medium to

Lambs, choice, up to $99. Goats, choice, up to $63. Livestock prices are all given per hundredweight.

FRIEND'S STOCKYARD INC.

Market report for Monday, December 15, 2003.

Stock Steers & Bulls (200-500 lbs.), $55-92. Stock Heifers, $51-90. Slaughter Steers, good to choice, $94-97; medium to good, $70-93.75; heavy choice over 1,450 lbs., $70-85. Holstein Steers, heavy choice, $60-74.75; light, $42-65. Slaughter Heifers, good to choice, $92-96; medium to good, $70-90. Bulls, heavy, $50-58.50; light, $46-61. Cows, utility (holsteins), $47-62; commercial to good, $40-46.75; cull cows, $37 and down. Veals, good to choice, $50-90; medium to good, $50-67. Bob Calves, $40 and down. Holstein Bull Calves, return to farm (90-120 lbs.), up to $130. Holstein Heifer Calves, return to farm (90-120 lbs.), up to $360. Beef Cross Calves, return to farm, up to $120.

Hogs, top quality, up to $45. Sows, up to $33.50.

MARY KAY®
stress free holiday Shopping
This season, get **fabulous gifts** for everyone on your list...all from the comfort of home. Just call me or visit my **Web site**. You'll find pampering products, fragrances and more at your **convenience!**
Lydia Reiser
301-387-6222 Tel/Fax
www.marykay.com/Lydiareiser

In Loving Memory



John L. Lee 4/22/32- 12/18/99
John R. Lee 8/22/55 - 5/28/01

Yesterday, Today, and Tomorrow
quickly become years.
No matter what the time,
we still shed the tears.
All our lives have changed
since you went away.
But memories of you in our
hearts will forever stay.
For memories live forever,
they grow richer through the years.
They are nurtured by our laughter,
they are watered by our tears.
Memories live forever,
sent from heaven up above,
To eternally connect us,
to the ones we lost and loved.
From the tree of life, each leaf must fall.
The green, The gold, The great, The small.
Each one in God's own time He'll call -
with perfect love as he gathers all.
But the seeds of love you planted,
will never disappear.
Even though your precious smiles
are no longer here.
You're there in every passing thought,
and heartfelt memory.
Two blossoms that will never fade
upon our family tree.

Deeply loved & sadly missed, Wife & Mother Freda

A Child Is Born

On this day, we celebrate with joy the birth of a Child who would become our Savior.
May you live in the light of His love and follow His message of peace and hope for all.

The Terra Alta Bank
www.terraaltabank.com
12599 Garrett Hwy., Oakland
301-533-2173
1101 East State Ave., Terra Alta, WV
304-789-2436
Member FDIC
We are closing for the Christmas holiday at Noon on Dec. 24, and will reopen Dec. 26.



Membership Drive
GARRETT COUNTY HISTORICAL SOCIETY
Join By January 1
Receive March 2004 Issue Free,
Plus Regular 4 Annual Issues
MEMBERSHIP & 5 ISSUES ONLY $15
Why not give a friend a gift membership?
Stop by museum on Second St. or mail check to GCHS,
P.O. Box 28, Oakland, Md 21550

wmpl
Need to Find An Old Friend?
Over 120 million U.S. households online
Click on On-line Databases, type in your library card #, choose Reference USA
www.relib.net
Ruth Enlow Library of Garrett County in partnership with Western Maryland Public Libraries
The Ruth Enlow Library of Garrett County

Noisy Cicadas Scheduled To Return To Area Next Spring

ANNAPOLIS – After 17 years underground, millions of periodical cicadas (Brood X) will emerge throughout the eastern United States in late spring 2004. Periodical cicadas, which are unrelated to but often confused with locusts, are harmless to humans or animals, but their egg-laying may cause some plant damage. Those who experienced the last emergence in 1987 will remember populations as large as 100,000 per acre disrupting outdoor events and sounding off with loud – almost deafening – mating calls. Marylanders are encouraged to plan ahead and to learn about cicadas so that they can experience this spectacular event as a wonder and not a calamity.

"The emergence of the 17-year cicada is an extraordinary occurrence, and I encourage Marylanders to be prepared so that they can enjoy it," said Agriculture Secretary Lewis R. Riley. "These insects are harmless to people, but their sheer numbers in some areas may become an aggravation. If people plan around the emergence and know what to expect, the experience will be much more positive. Teachers and families can even make a science lesson from it."

Many millions of periodical cicadas are expected in Maryland from the end of May into July 2004, though numbers will vary widely by location. In 1987, some woodlots held up to 100,000 per acre, while numbers in other areas were very light. Residents, event planners, and nurserymen can research their neighborhoods or the places where graduations, weddings, family reunions, or other outdoor events will occur to learn if there was a large cicada outbreak in 1987. Old newspapers and long-time residents are good starting points.

These cicadas usually emerge by the end of May in Maryland. At that time, the nymphs crawl out of the soil after 17 years of feeding on small subterranean roots and climb up tree trunks or other vertical objects, where they shed their nymphal skin and emerge as adults. Adults live about four to six weeks, with the sole purpose to mate and lay eggs. Only the males produce sound – a loud mating call or "song" – which can be heard from early morning to late evening as long as adults are present, usually until July. After mating, the female cicada cuts deep slits in small twigs where she lays her rows of 24-48 eggs. Adult cicadas die soon after they have mated and laid their eggs. After six weeks, the eggs hatch and the tiny nymphs fall to the ground where they burrow into the soil and spend the next 17 years below ground, starting the whole cycle again.

Cicadas will not significantly affect most large, healthy trees. Small trees, however, can be more seriously damaged by the female egg-laying, which can cause browning, breakage, and scarring on affected branches. Property owners and managers can reduce damage to smaller trees by pruning them lightly or not at all the season before emergence. Damaged twigs may be pruned out following cicada activity. Small shade and ornamental trees can be protected by covering them with cheesecloth or finely woven netting to prevent females from laying eggs in the twigs. To avoid potential damage, consider delaying this winter's pruning of landscape materials until after egg-laying stops next June. In heavily infested areas, commercial growers should be prepared to delay planting new deciduous trees and shrubs until the fall or spring following cicada emergence.

Periodical cicadas only occur in the eastern United States. Their red eyes distinguish them from all other cicadas, and their bodies measure slightly over 1½ inches long. They do not bite or sting. They pose no health threat to people or pets. Adult cicada "songs," the characteristic, almost deafening male mating cacophony, will be heard from periodical cicadas, and are different from dog-day cicadas, which are larger in size, mostly green with black eyes, and appear each August in small numbers.

Cicadas should not be confused with locusts: They are different species. Locusts are grasshoppers in the order *Orthoptera*. They have chewing mouthparts and a voracious appetite throughout their life. Cicadas are in the order *Homoptera*, and have sucking mouthparts (like little soda straws). Cicadas feed only as nymphs underground, on tree roots. They are in the same family as the familiar annual and dog-day cicadas, whose songs characterize hot summer days. Other close relatives are aphids, leafhoppers, and mealybugs.



SHARING SOME HOLIDAY CHEER – Jane Britner's and Rhonda Sweitzer's second grade classes at Broad Ford Elementary School recently visited Cuppett & Weeks Nursing Home. The children shared some holiday cheer when they performed a Christmas play, passed out holiday crafts they had made, and sang several songs. As a special treat, the children ate lunch with the residents. The students are pictured above entertaining the masses with their voices.

Marriage Permits Recently Issued

Four couples recently applied for their marriage licenses, according to David Martin, clerk of the Garrett County Circuit Court.

Vonn Aaron Snyder, 21, and Kristina Lynn Rudisill, 19, both of Grantsville.

Greggory Ernest Garlitz Jr., 22, Myersdale, Pa., and Samantha Jo Hardman, 21, Barton.

Marshel Lynn Collins, 62, and Sharon Regina Hall, 47, both of Grafton, W.Va.

Charles Alaric Craver, 34, Kitzmiller, and Connie Lynn Moats, 35, Oakland.

THE BIBLE AS VIEWED FROM THE PEW.

As we venture into the Christmas season it is my sincere hope that each of you will fix your eyes on what matters, both now and henceforth. While the worldly things may excite for a few minutes, the only truly important item you need to address is: What have you done with Jesus? Have you truly accepted Him as your LORD and Savior? 1000 years from now the sickness or other problems you now have will not matter. If you have accepted Him as your LORD and Savior, repented of your sins, and walked with Him, then your soul will be living forever in heaven.

Is there a vacuum in your life - are you searching for fun, happiness, a purpose to life? The entire answers are found in a life of living for Him. The blessings are unending. Begin in the Bible in the Book of John. The Bible is the greatest book ever written and will last as long as life exists. Seek the Truth. For you, may this Christmas be the most special one ever.

Tom Doyle email: Hisway@iceweb.net



Aeroquip
Hydraulic Hose and Fittings
HYDRAULIC HOSES MADE WHILE YOU WAIT!
- 1, 2, 4 and 6 Wire Hose from 3/16" to 2"
- John Deere O-Ring Face Seal Fittings
- Split Flange Cd61 and Cd62, Kamatsu, Metric, JIC, Pipe, O-Ring, Crimp Fittings
- Quick Disconnects
- Power Swivels
- Hydraulic Suction
- Push Lock Hose and Fittings
- Truck Hose and Reusable Fittings
- Air Brake Hose and Reusable Fittings
- Stainless Steel/Teflon Hose and Fittings
- Crimp Machines and Bulk Hose Programs

- Two Convenient Locations -
Rt. 135 - Southern Industrial Park
Mt. Lake Park, MD
301-334-4136
Rt. 7 - East Gate Plaza
Rock Forge, WV
(304) 296-4639

GARRETT MINE SUPPLY, INC.
INDUSTRIAL DISTRIBUTORS
Mt. Lake Park, MD and Rock Forge, WV

FALL SPECIALS!
- Powerful Truck Mounted Steam Cleaning - Fast Drying
- Emergency Water Removal & Drying.
- We Carry Our Own Fresh Water..



Another Satisfied Customer

Mrs. Connolley, Cumberland, MD
As always, "Cleaning was fantastic!"

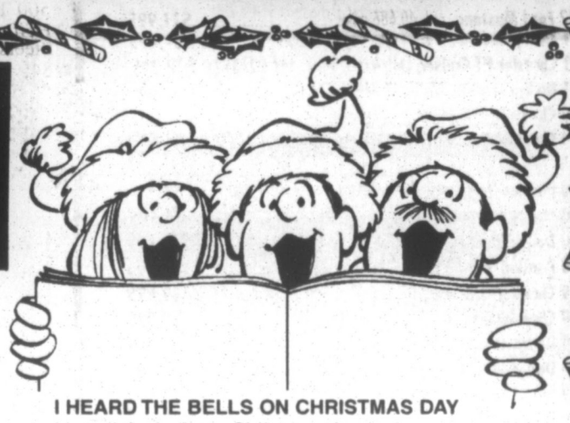
2 Rooms, Hall $75
Reg. $95.....

Free Estimates · Free Deodorizer
Expires 12/31/03

Prestige Carpet Cleaning
301-387-4530 800-434-8115

"Oh Come, All ye Faithful"

*Everyone is invited to **COME CAROLING** around the Oakland community Christmas tree at the Oakland B&O Railroad Station on Christmas Eve, Dec. 24. Persons are invited to clip out this song sheet and come to the station at 6 p.m. for a half hour of singing. Members of the Southern High School Band will be on hand to provide instrumental accompaniment.*



SILENT NIGHT
Silent night! Holy night!
All is calm, all is bright
Round yon virgin mother and Child.
Holy Infant, so tender and mild,
Sleep in heavenly peace; Sleep in heavenly peace.

Silent night! Holy night!
Shepherds quake at the sight!
Glories stream from heaven afar;
Heavenly hosts sing alleluia!
Christ, the Savior, is born!
Christ, the Savior, is born!

Silent night! Holy night!
Son of God, love's pure light
Radiant beams from thy holy face,
With the dawn of redeeming grace,
Jesus, Lord, at thy birth;
Jesus, Lord, at thy birth.

IT CAME UPON THE MIDNIGHT CLEAR
It came upon the midnight clear,
That glorious song of old,
From angels bending near the earth
To touch their harps of gold;
"Peace on the earth, good will to men
From heaven's all-gracious King."
The world in solemn stillness lay
To hear the angels sing.

Still thru the cloven skies they come
With peaceful wings unfurled,
And still their heavenly music floats
O'er all the weary world.
Above its sad and lowly plains
They bend on hovering wing,
And ever o'er its babel sounds
The blessed angels sing.

For lo! The days are hastening on,
By prophets seen of old,
When with the ever-circling years
Shall come the time foretold,
When the new heaven and earth shall own
The Prince of Peace their King,
And the whole world send back the song
Which now the angels sing.

JOY TO THE WORLD
Joy to the world, the Lord is come;
Let earth receive her king!
Let every heart prepare him room,
And heaven and nature sing,
And heaven and nature sing,
And heaven, and heaven and nature sing.

Rejoice! Rejoice! When Jesus reigns,
And Saints their songs employ,
While fields and floods, rocks, hills and plains
Repeat the sounding joy,
Repeat the sounding joy,
Repeat, repeat the sounding joy.

No more will sin and sorrow grow,
Nor thorns infest the ground;
He'll come and make the blessings flow
Far as the curse was found,
Far as the curse was found,
Far as, far as the curse was found.

Rejoice! Rejoice in the Most High,
While Israel spreads abroad
Like stars that glitter in the sky,
And ever worship God,
And ever worship God,
And ever, ever worship God.

OH, COME, ALL YE FAITHFUL
Oh, come, all ye faithful,
Joyful and triumphant!
Oh, come ye, oh, come ye to Bethlehem.
Come and behold him,
Born the King of angels;
Oh, come let us adore him;
Oh, come let us adore him;
Oh, come let us adore him,
Christ the Lord.

Sing, choirs of angels,
Sing in exultation;
Sing, all ye citizens of heaven above!
Glory to God,
Glory in the highest;
Oh, come let us adore him;
Oh, come let us adore him;
Oh, come let us adore him,
Christ, the Lord.

Yea, Lord, we greet thee,
Born this happy morning,
Jesus, to Thee be all glory given.
Son of the Father,
Now in flesh appearing;
Oh, come let us adore him;
Oh, come let us adore him;
Oh, come let us adore him,
Christ, the Lord.

ANGELS WE HAVE HEARD ON HIGH
Angels we have heard on high
Sweetly singing o'er the plains,
And the mountains in reply
Echoing their joyous strains.
G-l-o-r-i-a, in excelsis Deo.
G-l-o-r-i-a in excelsis Deo.

Shepherds, why this jubilee?
Why your joyous strains prolong?
What the gladsome tidings be
Which inspire your heavenly song?
G-l-o-r-i-a in excels is Deo.
G-l-o -r-i-a in excels is Deo.

Come to Bethlehem and see
Him whose birth the angels sing;
Come, adore on bended knee
Christ, the Lord, the newborn king.
G-l-o-r-i-a in excelsis Deo.
G-l-o-r-i-a in excelsis Deo.

O HOLY NIGHT
O holy night the stars are brightly shining
It is the night of the dear Savior's birth.
Long lay the world in sin and error pining
Till He appeared and the soul felt its worth.
A thrill of hope, the weary world rejoices
For yonder breaks a new and glorious morn.
Fall on your knees,
Oh hear the angel voices!
O night divine,
O night when Christ was born.
O night, O holy night, O night divine.

Led by the light of faith serenely beaming
With glowing hearts by his cradle we stand.
Led by the light of a star sweetly gleaming,
Here came the wise men from Orient land
The King of kings lay in lowly manger,
In all our trials born to be our friend.
He knows our need,
To our weakness no stranger.
Behold your King!
Before him lowly bend!
Behold your King! Your King!
Before Him bend.

Truly He taught us to love one another;
His law is love and His gospel is peace.
Chains shall He break, for the slave is our brother,
And in His name all oppression shall cease.
Sweet hymns of joy in grateful chorus rise we,
Let all within us praise His holy name.
Christ is the Lord,
Then ever, ever praise we;
His pow'r and glory ever more proclaim,
His pow'r and glory ever more proclaim.

HARK! THE HERALD ANGELS SING
Hark! The herald angels sing
Glory to the new-born king!
Peace on earth and mercy mild,
God and sinners reconciled!
Joyful, all ye nations, rise;
Join the triumph of the skies;
With the angelic host proclaim
Christ is born in Bethlehem!
Hark! The herald angels sing
Glory to the new-born king!

Hail! The heaven-born Prince of Peace! Hail!
The Son of righteousness!
Light and life to all he brings,
Risen with healing in his wings.
Mild he lays his glory by,
Born that man no more may die;
Born to raise the sons of earth,
Born to give them second birth.
Hark: the herald angels sing
Glory to the new-born king!

I HEARD THE BELLS ON CHRISTMAS DAY
I heard the bells on Christmas day
Their old familiar carols play,
And wild and sweet the words repeat
Of peace on earth, good will to men.

I thought how, as the day had come,
The belfries of all Christendom
Had rolled along the unbroken song
Of peace on earth, good will to men.

And in despair I bowed my head:
"There is no peace on earth," I said,
"For hate is strong and mocks the song
Of peace on earth, good will to men."

Then pealed the bells more loud and deep:
"God is not dead, nor cloth he sleep;
The wrong shall fail, the right prevail,
With peace on earth, good will to men.

Till, ringing, singing, on its way,
The world revolved from night to day,
A voice, a chime, a chant sublime,
Of peace on earth, good will to men.

O LITTLE TOWN OF BETHLEHEM
O little town of Bethlehem,
How still we see thee lie.
Above thy deep and dreamless sleep
The silent stars go by;
Yet in thy dark streets shineth
The everlasting Light.
The hopes and fears of all the years
Are met in thee tonight.

For Christ is born of Mary,
And gathered all above
While mortals sleep, the angels keep
Their watch of wondering love.
O morning stars, together
Proclaim the holy birth,
And praises sing to God the king,
And peace to men on earth.

How silently, how silently
The wondrous gift is given!
So God imparts to human hearts
The blessings of his heaven.
No ear may hear his coming;
But in this world of sin,
Where meek souls will receive him, still
The dear Christ enters in.

JINGLE BELLS

WE WISH YOU A MERRY CHRISTMAS

West Virginia

News from Preston, Tucker, Grant and Mineral Counties.

Sypolt Receives Heart's Desire: "To Dance"

Although it has been 70 years since Alma Sypolt graduated from Kingwood High School, her "heart's desire" came true earlier this month when she was crowned queen of the Class of 1933 senior prom. The event was held at Heartland of Preston County, a personal care facility in Kingwood.

Alma had told the Heartland staff that she was not permitted to dance when she was a teenager, and that her "heart's desire" was to dance. The staff not only granted her desire, they took it one step further by surprising Alma with her own special prom night.

On the day of the prom the staff arranged for Hallie McLeod to provide Alma with a facial and makeover. Alma's daughters provided shopping assistance, and she was dressed to "the nines" in a full-length velvet grown, noted a Heartland spokesperson.

The night began with a dinner for Alma, her family, and friends. She was then escorted to Heartland's dining room, which had been transformed by the staff into a ballroom. The prom goers danced the night away to nostalgic tunes played by the Riggins Brothers Band.

Among the guests were Judge Larry Miller and his wife Susan. Representing the Prom Committee, Miller crowned Alma the prom queen and Jim Wolfe, also a member of the class of 1933, as king.

As part of an ongoing program at the facility, the Heartland employees encourage all residents to voice their individual heart's desire. "The Heartland staff goes the extra mile to make dreams come true for many of our residents," said administrator Melissa Groves, "They want everyone to realize that no matter your age or level of functioning 'you can still dance.'"

Business persons who donated supplies to the prom were Tatham's Florist, the Calico Cat, Mike Smith, and Nancy Johnson.



QUEEN AND KING OF THE CLASS OF '33 PROM were Alma Sypolt and Jim Wolfe. The event was held earlier this month at Heartland of Preston County, Kingwood. Sypolt, who resides at Heartland, had told staff members her "heart's desire" had always been simply "to dance," as she was never allowed to do so as a teenager. Upon learning this, the staff surprised Sypolt, a 1933 graduate of Kingwood High School, with an elaborate prom night, where she was crowned queen of the event. See story for details.

AURORA/EGLON

CHRISTMAS EVENTS

LIONS TREAT -- Friday evening, Dec. 19, between the hours of 5 and 7 p.m. Santa Claus will be handing out a treat for Union District children. This will take place at the Aurora School and is sponsored by the Mountain Lions Club.

LIVE NATIVITY -- The Aurora Pioneer 4-H is sponsoring a live nativity on Saturday evening, Dec. 20. They will be present at the edge of the Cathedral State Park from 6 to 7 p.m. and the public is invited to come by to see this enactment.

CANTATA -- "I'll Be Home for Christmas" is the name of the cantata to be presented at morning worship at 10:30 a.m. on Sunday, Dec. 21, at the Maple Grove Assembly. The annual church Christmas dinner and gift exchange will follow the program. On Sunday, Dec. 28, at 10:30 a.m., the children will present their program at Maple Grove. The public is invited.

Maple Spring Church will present "Hark! The Herald Angel" on Sunday evening, Dec. 21, at 7:30 p.m. Refreshments will be served after the performance.

Bethel Methodist plans to have its Christmas program on Dec. 22 at 7:30 p.m. The Aurora Charge United Methodists will be giving a cantata at Aurora Church on Sunday, Dec. 28, at 2:00 p.m. The Aurora U.M. Church will also have a Christmas Eve service on Dec. 24 at 11 p.m.

There will be Christmas Eve services on Dec. 24 at both St. John's Lutheran at 8:30 p.m. and at St. Paul's Lutheran, Aurora, at 7 p.m.

APPLE BUTTER STILL AVAILABLE

Applebutter is still available for sale from the Stemple Ridge Ladies Aid. Dee Douglas or members of the St. John's Lutheran Relay for Life Team are also selling cappuccino, brownie, and cocoa mixes. Raffle tickets for a park bench, a junk food basket, or quarter of beef (two to be given) will be drawn on Saturday, Dec. 20. Call either Tracy Bachtel at 304-735-5860 or Nancy Blamble at 301-334-4088 for more information.

PERSONAL MENTION

Word has been received that James Pennington of Oakland (Swallow Falls) is critically ill in Memorial Hospital, Cumberland, where he was taken last week for tests and surgery. This former Eglon resident attended schools at Eglon and Aurora and was a frequent visitor in the area prior to this sudden event.

Mrs. David (Delores) Stemple of Aurora was a recent patient in a Morgantown hospital. A planned surgical procedure was apparently not successful.

Visiting this weekend with Jessie Fedorow in Aurora were her niece and husband, Linda and Ken Brockel, New Jersey.

A family Christmas dinner was served Saturday evening, Dec. 13, to members and spouses of the Aurora Community Education Outreach Service. Planned recreation after the dinner concluded the evening. There were 16 in attendance.

PUMPHREY DEATH

Services were held Friday, Dec. 12, at Stemple Ridge United Methodist Church for Terry Lee Pumphrey, 43, who died at his Stemple Ridge (Aurora) residence Dec. 9, as the result of cancer. He was a son of the late Herbert and Catherine Pumphrey, and was also preceded in death by one sister.

He is survived by his wife, Kristine (Ayers) Pumphrey; four children, Christopher, Bryan, and April Lilley, and Terry Pumphrey, all Aurora; one sister, June Villers of Weston; and his wife's parents, Linda and Dan Liston, Aurora.

MOUNTAINEER 4-H

Christmas devotions prepared by the Citizenship and Community Service Committee of Eglon Mountaineer 4-H Club opened the Dec. 8 meeting. Taking part were Caitlin Roth, Kaitlyn Schalker, and Jonathan Blamble. Pledges were led by Caitlin Norwish. The secretary and reporter were absent. A report on the Dec. 4 dinner served to the Mt. Lions Club was made by committee member Katelyn Harsh.

Plans were made to accompany the Maple Spring youth for Christmas caroling. At noon on Dec. 29, first-year members are asked to take their books and meet at the home of Elaine Roth for a workshop. At 1:15 p.m. that day all members are asked to meet at the Eglon Memorial Building to journey to Cortland Acres Nursing Home for the annual birthday party.

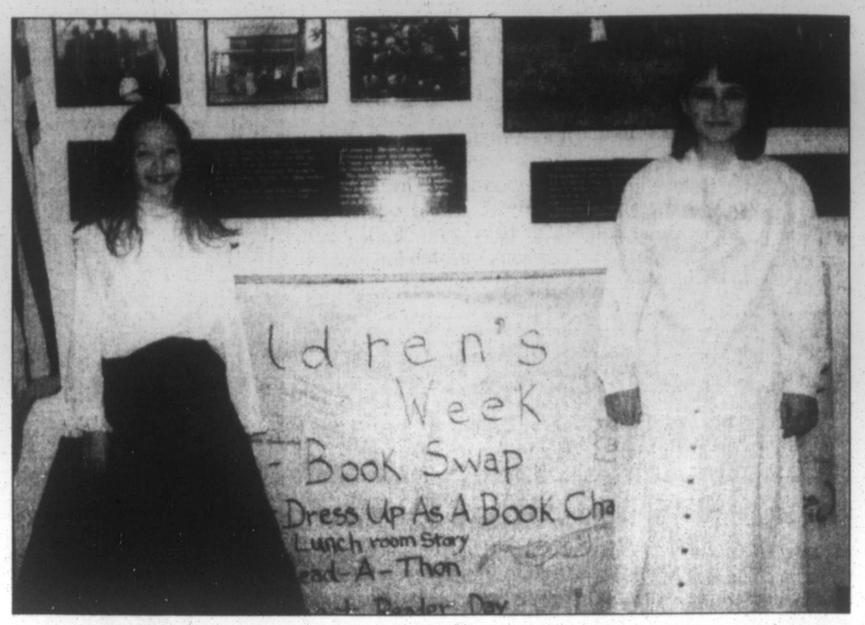
The club voted to donate $50 to the Preston County 4-H Foundation and $25 to the IFYE program. Leader Linda Lewis announced that entries for the photo and poster contests need be made ready by Feb. 6, 2004. She also reminded the club that when there is no school, there will be no 4-H meeting that evening.

Kaitlyn Schalker talked of "Diseases and Parasites Horses May Encounter" and in her demonstration of "The Parts of a Saddle," she used an antique side-saddle that belonged to her great-great grandmother.

The club members busied themselves making beaded icicles for Cortland Acres residents. The evening concluded with recreation, games led by Caitlin Norwish and Trevor Spaid, and followed with pizza and accompanying refreshments. There were 14 members present, plus several adults.

CORRESPONDENT'S NOTE

From this writer to all readers, may you have a peaceful and joy-filled Christmas, and a safe and satisfying New Year. And to the staff, you have been a blessing-continue to be so during this special time and into those humdrum days.



NATIONAL CHILDREN'S BOOK WEEK was recently observed at Aurora School, Nov. 17-21. Special activities were held each day that week, including a special dress-up day. Students in grades 3 to 6 dressed as their favorite book characters and read to the younger students from the book featuring those characters. See story for details. Kaitlin Norwish, left, and Kim Wotring are pictured in the school's front entrance way dressed as their favorite character, Laura Ingalls, from *Little House on the Prairie*.

Children's Book Week Observed At Aurora School

The arrival of Nov. 17, the first day of Children's Book Week, began a schedule of special daily events at Aurora School to help students enjoy and appreciate books and the ability to read.

Monday was "Book Swap" for the students. They brought in used books from home and swapped them for other students' books to take back home and add to their own libraries.

Tuesday's schedule included a lunchtime story, read by the cooks and the lunchroom teacher, for the students to enjoy while they ate their lunches. Students in grades 3 to 6 also dressed as their favorite book characters and brought the books featuring the characters to school. They then read from those books to the younger students.

For Wednesday's read-a-thon, a rocker and comfortable chair were placed in the school's entryway. Students and adults, including bus drivers, paired up and read to each other from the time school started until the buses were ready to depart with the students at the end of the school day.

"Students thought it interesting to see a bus driver enjoying a 'good read' in the middle of their day," said an event organizer.

On Thursday, all the teachers invited a guest reader from outside the school to visit their classrooms and read to the students.

The school week ended on Friday with each classroom having drawings for free books. The students had been asked to read each night at home during book week. The students could then return "book coupons" signed by their parents for each book they read. The coupons went into specially decorated boxes for the book drawings. The more books read, the better the students' chances were of winning free books.

Also during book week, Sue Hauser displayed pictures of the school staff from their preschool years, along with their favorite childhood books, on the hall bulletin board. "Everyone had fun guessing who the faces in the photos might be," said the spokesperson.

The book week activities were organized by primary teachers Cindy Riggins and Krista Hayes. Nicole Teets, classroom volunteer, also decorated the coupon boxes and made banners. "Thanks also to parents and school staff who participated in making the week's activities a success for students," said the spokesperson.

ADMIT ONE
Dine with us on Fridays & receive a free movie ticket!
PINE Lodge STEAKHOUSE
301-387-6500
*Must order from a select menu. Limit 1 movie ticket per person per select menu entrée. Not valid with any other coupon or offer. Offer valid only on Fridays through 12/31/03. Coupon required.
ADMIT ONE

BRIELOFF FOOT CENTERS
Providing Total Foot Care for the entire family.
Specializing in heel pain, foot pain and diabetic foot care.
DR. THERESA MELODY
69 Wolf Acres Drive, Oakland, MD
301-334-5680 / 1-800-224-0259

DELICIOUSLY DECADENT.
DELIGHTFULLY WITHIN REACH.

Now supermarket close. Nothing says delectable like Mrs. Fields. Each batch of premium cookies is individually wrapped and ready to go.

Treat Yourself To A Little Indulgence Today.



Mrs. Fields PREMIUM COOKIES

SAVE 55¢
On Any One Variety Of Mrs. Fields®, 10 oz Or Greater, Packaged Cookies.

MANUFACTURER'S COUPON Expires 03/31/04
Consumer: Limit one coupon per specified item(s) purchased. This coupon only good on product sizes and varieties indicated. RETAILER: Mrs. Fields will reimburse you the face value of this coupon plus 8¢ handling provided you and the consumer have complied with the term of this offer. Invoices proving purchases of sufficient stock to cover presented coupons must be shown on request. Any other application may constitute fraud. Coupon void where prohibited, taxed or restricted. Consumer must pay any sales tax. Cash value 1/20¢. Reproduction of this coupon is expressly prohibited. Not valid with any other coupon. Void where prohibited or restricted.
Mail to: Mrs. Fields, CMS Dept. #66727 One Fawcett Drive, Del Rio, TX 78840
21138
5 18604 20055 4 (8100)7 21138

Not redeemable in Mrs. Fields retail mall outlets.

New bite-size Nibblers® snack bags!



Individually wrapped for your convenience.

BITTINGER

Continued from Page C-3

that level already. I seriously doubt that it will melt enough in the next two weeks to not have an inevitable White Christmas. I remember one Christmas when the weather was warm enough to cause a major fashion flop. I can still remember the comment that I heard about "the nerve of one of our Bittinger girls" who wore Bermuda shorts in Oakland on Christmas Eve. That is sometimes how hard-up Bittinger is for scandals.

So far I only heard of two reports of bucks killed this deer season. One of the Beitzels did get one on their massive deer drives. One of our most successful hunters, or shall we say huntress, our own "Diana Goddess of Hunt" Leslie Buckel, got a small buck last Saturday. Sheila Southerly reported less than the usual gun shots back in the prime hunting spot.

One of Bittinger's most serious fans of Maryland football, Gary Buckel, and wife Sharon will fly down to Florida for the Gator Bowl with high hopes that they can beat West Virginia once again.

Sorry that somehow my column did not make it in *The Republican* last week, but Don plans to run it this week along with this installment. I hope that not too many people were crushed with the disappointment of not getting all the news fit to print from Bittinger.

Don and Jane Sealing, Margaret Wagner, and Ruth DiPaolo attended the hospital's annual appreciation dinner for their volunteers last Saturday at the Will O' the Wisp.

(delayed one week)

Last Monday was a winter wonderland in this part of the county. The thick coating of heavy snow once again revealed the extent of the damage from last fall's ice storm on our hardwood trees. At one spot along Rock Lodge Road you can see a striking pattern of a big tree with a big cavity, then several large branches dragged down this and that way and all around the diagonal slash of down limbs. Other places you can see some tall young tree just broken in half about 25 feet above ground level, with the top of the tree half just hanging there.

With the heavy snowfall the evergreens put on their usual show, with the sky robin-egg blue until the afternoon waned with a host of pastel shades enlivening it. I took many pictures because the striking images were just too many and varied to just file away in my mind for future use in a painting. Once again the Glades were exceptionally attractive to me, and I hope I can capture its winter scenes as well as I did on its summer look in my masterpiece now on exhibit at the Gallery in Oakland. I expect it will stay unsold, which is all right with me. If I want to try my art in the big-time market, I need to keep some of my finest paintings. Even at $700 it is a very cheap price for a piece of fine art for someone wishing they could have an original Monet for seven million dollars or more.

But you can't get the full experience of being present at a masterpiece of art by hanging a print. I was shocked to see in some of the finest galleries in Europe the intense sensation I felt in looking at the real thing of a painting I had seen hundreds of times in a book or in print. My Glades picture is as close to the real thing of a Monet painting you can hope to see in Garrett County at .00001% the cost.

It is true my name is Joan Glotfelty Sussman and does not have quite the snob value as Monet. You never know what will happen some day. Look at Vincent Van Gogh's brothers, who didn't want to pay 25 dollars for their brother's painting when he was unknown and alive. But his heirs are probably very thankful and rich.

Although I also resent the French unsupportable status about the American war in Iraq, I also think they have several more admirable qualities. The first is how they related to the Native American people during the early day of settlement of America, and the other is that the high value they place on art and other culture; much more than we do. I think it is wrong that the real estate developers get rewarded for destroying the natural beauty that attracts their clients here, and who have an annual income thousand times the income of the artists who try to immortalize the unspoiled beauty our forefathers appreciated; so much so that they chose to settle here, as my Glotfelty ancestors (Glattfelders) settled along the Glades. The dead buffalo grass once was as high as horse withers, according to Meshach Browning, and now is just an uneven carpet of pale gold stashed in the dark water. The edge of the Glade is lined with wine-colored brush and, of course, here and there a patch of snow.

The next day the drive on Rock Lodge Road between Rt. 219 and home was the least scenic ever. Everything was drab. It seems that early in the season the snow is dirty and the roads are just slush, which is a sharp contrast to yesterday when running a few errands was pure joy.

However, it almost seems impossible to finish

Continued on Page C-11



Breakfast with Santa

All you can eat!

Sat. Dec. 20, 9 am - 11 am

Kitzmiller Volunteer Fire Dept.

Adults: $5.00, Ages 11-13: $2.50
10 & under: Free
Pictures Available: $3.00

CableVision Holiday Hours

Dec. 23 - 24:
Oakland office open 8 am - 12 noon.
Dec. 25:
Oakland office closed for Holiday.
Dec. 26, 29, 30, 31:
Oakland office open 8 am - 12 noon.
Jan. 1, 2004:
Oakland office closed for New Year's.

In Memory of
Olive A. Grove
12/19/17 - 7/04/03

It's a wonderful thing, a mother. Other folks can love you, but only your mother understands, she works for you, looks after you, loves you, forgives you anything you may do, understands you, and then the only thing bad she ever does to you is to die and leave you.

Happy Birthday!

A Mother Poem
Written by: Orpah Frazee (Olive's mom)
Missed by children: Dot, Ed, Ken & Families

Cooper TIRES

A Snowstorm of Savings!

WEATHER-MASTER S/T 2



ALL SIZES OF WINTER TIRES IN STOCK!

Winter driving is the worst, so you deserve the best, the Weather-Master Radial. Our best highway radial features a special high traction tread compound tested on winter rally courses, ice racing tracks and Nevada Mountains. It combines below freezing flexibility and special "dampening" road adhesion properties to give you outstanding traction in almost all winter driving conditions.

TRENDSETTER SE — 40,000 MILE



•All Season Tread Design •Steel Belted •Whitewall

ON THE ROAD PRICE

P155/80R13	38.50
P165/80R13	39.50
P175/80R13	40.50
P185/80R13	41.50
P185/75R14	43.50
P195/75R14	44.50
P205/75R14	45.50
P215/75R14	48.50
P205/75R15	47.50
P215/75R15	48.50
P225/75R15	50.50

TRENDSETTER SE — 40,000 MILE



•Steel Belted Radial • All Season •Whitewall or Blackwall

ON THE ROAD PRICE

P175/70R13	40.50
P185/70R13	42.50
P175/70R14	43.50
P175/65R14	44.50
P185/65R14	45.50
P185/70R14	43.50
P195/70R14	44.50
P205/70R14	46.50
P215/70R14	49.50
P195/65R15	47.50
P205/65R15	48.50
P205/70R15	47.50
P215/70R15	50.50
P205/55R16	57.50
P225/60R16	56.50

LIFELINER CLASSIC II — 60,000 MILE



• "S" Rated Touring Radial • High Traction Tread • Whitewall/Blackwall

ON THE ROAD PRICE

P185/75SR14	55.00
P195/75SR14	56.00
P205/75SR14	57.00
P205/75SR15	59.00
P215/75SR15	61.00
P225/75SR15	63.00
P235/75SR15	64.00

Cooper TIRES

LIFELINER CLASSIC II — 60,000 MILE



• Steel Belted •All Season Radial • Whitewall

ON THE ROAD PRICE

P175/70R14	58.00
P185/70R14	59.00
P195/70R14	61.00
P205/70R14	63.00
P215/70R14	66.00
P205/70R15	63.00

Cooper TIRES

LIFELINER CLASSIC II — 60,000 MILE



•Steel Belted •All Season Radial •Blackwall

ON THE ROAD PRICE

P175/65R14	58.00
P185/65R14	59.00
P195/65R14	62.00
P205/55R15	73.00
P215/65R15	64.00
P205/55R16	75.00
P215/60R16	69.00
P225/60R16	74.00

Cooper TIRES

LIFELINER SLE — 70,000 MILE



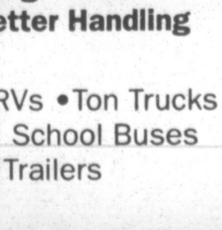
Cooper TIRES

ON THE ROAD PRICE

P185/70R14	69.00
P195/70R14	71.00
P205/70R14	73.00
P195/65R15	71.00
P215/65R15	74.00
P205/70R15	71.00
P225/70R15	78.00
P205/55R16	85.00
P215/60R16	79.00
P225/60R16	84.00

•All Season Performance •Quiet Ride •"T" Speed Rating •High Side Density •6-Year Treadwear Protection Limited Warranty •Stylish Whitewall Sidewall •Sporty Blackwall

DISCOVERER AST



•LT All-Season Radial •RWL •Pickups & Vans

Cooper TIRES

ON THE ROAD PRICE

LT235/75R15	81.00
30x9.50R15LT	83.00
31x10.50R15LT	87.00
LT225/75R16	89.00
LT245/75R16	97.00
LT215/85R16	91.00
LT235/85R16	90.00

DISCOVERER RADIAL LT

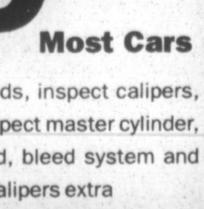


•Steel Cord Belts •Polyester Plies •RWL

ON THE ROAD PRICE

LT215/75R15	90.00
LT235/75R15	91.00
30x9.50R15LT	93.00
31x10.50R15LT	97.00
31x11.50R15LT	102.00
33x12.50R15LT	109.00
33x12.50R16.5LT	119.00
LT225/75R16	99.00
LT245/75R16	107.00
LT265/75R16	103.00
LT235/85R16	100.00
LT255/85R16	113.00

DISCOVERER S/T

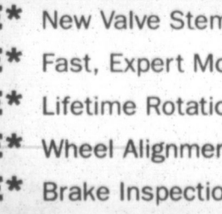


•All-Weather Tread •Great in Mud •Pinned for Studs •Long, Even Wear

ON THE ROAD PRICE

LT295/75R15	111.00
LT30/9.50R15	113.00
LT31/10.50R15	117.00
LT33/12.50R15	129.00
LT225/75R16	119.00
LT245/75R16	127.00
LT265/75R16	123.00
LT215/85R16	121.00
LT235/85R16	120.00
LT255/85R16	133.00

DISCOVERER AST II



•All-Season Radial •RWL •Passenger/ Light Truck

ON THE ROAD PRICE

P205/75R15	67.50
P215/75R15	68.50
P235/75R15	72.50

Cooper TIRES

ALL TIRES IN STOCK
No need for special ordering!
AREA'S LARGEST INVENTORY!

We Sell Custom Wheels!



90 DAYS SAME-AS-CASH
90 days same-as-cash on every purchase when you use your Car Care One Card
Minimum monthly payment required
See Store For Details

COMPUTERIZED WHEEL ALIGNMENT

We Use The Latest Computerized Electronic Test Equipment

•Extend Tire Life •Stretch Fuel Mileage
•Ensure Safe Driving •Reduce Down Time
•Get Better Handling

Cars•Pickups •RVs •Ton Trucks
Dump Trucks • School Buses
Tractor Trailers



DISC BRAKE SERVICE

Lifetime Warranty
$89.95* Most Cars

Install new brake pads, inspect calipers, resurface rotors, inspect master cylinder, brake hose and fluid, bleed system and road test. *Rebuilt calipers extra

WE'RE DIFFERENT
HERE'S HOW:
"ON-THE-ROAD-PRICING"!
You Get No-Hassle Buying and No Hidden Charges!

- FREE* Computer Wheel Balancing
- FREE* New Valve Stems
- FREE* Fast, Expert Mounting
- FREE* Lifetime Rotation
- FREE* Wheel Alignment Check
- FREE* Brake Inspection

*With tire purchase

GLOTFELTY ENTERPRISES

Cooper TIRES

301-334-3911

Locally owned and operated. Serving the community for 47 years.

14161 Garrett Highway, Oakland, MD Monday - Friday 7:30 a.m. - 5 p.m.; Saturday until noon

OBITUARIES

Continued from Page A-6

ROBERT O. SAVAGE

Robert Owen Savage, 80, Friendsville, died Tuesday, Dec. 16, 2003, at Cuppett-Weeks Nursing Home, Oakland.

Born May 29, 1923, in Friendsville, he was a son of the late Leslie Earl and Ruth (Teets) Savage. He was preceded in death by one brother, Roy Savage.

He was a member of Laurel Run Church of God. He served as a corporal in the U.S. Army/Air Corps during World War II, and held a commercial pilot's license with Henson Airways, Baltimore. He graduated from the Baltimore College of Commerce with a B.S. degree in accounting, and was employed as an accountant with the U.S. government in Washington, D.C.

He is survived by one son, Eddie Sines, Manassas, Va.; one brother, Ernest F. Savage, Friendsville; one half brother, Harry N. Savage, Friendsville; four half sisters, Mary Frantz, Friendsville, Dorothy Riebau, Pasadena, Carolyn Friend, Chicago, Ill., and Linda Overton, Richmond, Va.; and one grandson.

Friends will be received at the Newman Funeral Home, Friendsville, today, Thursday, Dec. 18, from 7 to 9 p.m. and Friday from 2 to 4 and 7 to 9 p.m.

A service will be conducted in the funeral home on Saturday at 11 a.m., with the Rev. Roland E. Nairn III and Rev. Harvey Havens officiating.

Interment will be in Blooming Rose Cemetery.

Expressions of sympathy may be directed to Northern Garrett County Rescue Squad.



NO STONE UNTURNED IN SUPPORT OF SCHOOLS – The Southern Garrett County Republican Women's Club sponsored a "home address stone" raffle recently to raise funds for the club's annual student school supplies project. Appropriately enough, when Garrett County Orphans' Court judge Wayne Wilt drew the winning ticket from the hat at the SGCRWC Christmas party, the winner was a student. Southern Middle School student Jason Tichinel, 11, has been presented with the home address stone designed by local artist Fran Booth, owner of Sketched in Stone, who will also personalize Jason's new stone by appointment at the home he shares with his parents, James and Patricia Tichinel. Pictured from the left are James, Jason, and Patricia Tichinel, and SGCRW member Nita Roberts, who chaired the raffle along with fellow club member Janet Mosser (not pictured).

RICHARD M. RIEHL

Richard M. Riehl, 73, Deep Creek Lake, – attorney, diplomat and decorated veteran – died Dec. 3, 2003, at Ruby Memorial Hospital in Morgantown, W.Va., as a result of leukemia.

Born in 1930 in Glendale, Calif., Mr. Riehl volunteered for the United States Marine Corps in 1948 and, during the war in Korea as a member of the 5th Marine Regiment, participated in the early defense of the Korean Perimeter and the Inchon landing. He was decorated with the purple heart for serious wounds suffered during combat at Inchon.

Mr. Riehl graduated from Stanford University and the University of San Francisco. After earning his law degree in 1960, Mr. Riehl joined the Federal Communications Commission, Washington, D.C., as a trial attorney in the Broadcast Bureau. In 1963, he joined the United States Department of State, Office of Security.

While in the Foreign Service from 1963 to 1967, Mr. Riehl held diplomatic status as a Cold War security specialist and regional security officer while serving in Vienna, Prague, Bonn and Budapest. Mr. Riehl left the State Department to rejoin the Federal Communications Commission in 1967 and served as chief of the Broadcast Bureau's transfer branch. He left the FCC in 1974 and went into private practice as a partner in the firm of Haley, Bader, and Potts. He specialized in communications law there until his retirement in 1997.

Mr. Riehl was an active member of many professional and business organizations, and held a prominent position as a member of the Legal Affairs Committee of the American Advertising Federation, was a member of the Garrett Rural Information Cooperative (GCNET) board, was an internet service provider, and was the vice president of the Sandy Beach Property Owners' Association.

Mr. Riehl lived in Fairfax, Va., for over 30 years while also maintaining residences in Virginia Beach and at Deep Creek Lake, where he retired.

Mr. Riehl was preceded in death by his loving wife of 33 years, Betty (Hauser) Riehl. He is survived by one daughter, Pamela Holloway of Deep Creek Lake; four sons, Mark Riehl of Fairfax Station, Va., Kurt Riehl of Harrisburg, Pa., Greg Riehl of Atlanta, Ga., and Scott Riehl of Fairfax; nine grandchildren; two stepgrandchildren; and one brother, Julian William Riehl of Portsmouth, Va.

A funeral service will be conducted at St. Matthew's Episcopal Church in Oakland, with the Rev. Father Chip Lee officiating on Saturday, Dec. 20, at 11 a.m. The body will be taken to St. Luke's Episcopal Church at 8009 Fort Hunt Road, Alexandria, Va., where a service will be conducted on Dec. 23 at 1 p.m.

Interment will follow in the Arlington National Cemetery at 3 p.m., where full military honors will be accorded.

The family requests that in lieu of flowers, memorials take the form of contributions to the Garrett County Memorial Hospital Foundation.

Durst Funeral Home, Oakland, is in charge of arrangements.

(Paid Obituary)

ERNEST L. MILLER

Ernest L. Miller, 71, Keyser, W.Va., died Saturday, Dec. 13, 2003, at Sacred Heart Hospital, Cumberland.

Born Sept. 20, 1932, in Black Oak, he was a son of Ella Mae (Lough) Miller, Keyser, and the late Cletus L. Miller. He was also preceded in death by his wife, Virginia Mae (Iser) Miller, on Oct. 11, 2003; and one infant son.

He was retired as a plumber with the Mineral County School System with more than 50 years of service. He attended the Antioch Church of God, Antioch, W.Va.

In addition to his mother, he is survived by one son, Ronald L. Miller, Keyser; one brother, Stanley L. Miller, Bittinger; and two sisters, Evelyn Iser Cowatch and Maryann Mongold, both of Keyser.

Friends were received at the Smith Funeral Home, Keyser Chapel, where a service was held on Wednesday, Dec. 17, with the Rev. Larry E. Shrout and Pastor Rick High officiating.

Interment was in the Waxler Cemetery, Rawlings.

The family requests that memorial contributions be directed to the Antioch Church of God Youth Group, c/o Rev. Larry Shrout, HC 86, Box 165, Purgitsville, WV 26852.

Continued on Page C-9

Read. Then Recycle.

LOU DICARLO THE STAINED GLASS MAN
GREAT XMAS GIFTS!
214 I St. Mtn. Lake Park, MD
301-334-8222

Lakeside Assembly of God Church
Presents
"An Old Box of Cards"

December 21, 2003
6:30 pm
A Christmas play with music and singing by all ages including the reading of the Christmas story.
Join us for an evening of celebrating the meaning of Christmas.
A candlelight service will follow immediately after the play.
Refreshments will be served in the basement of the church following the service.
Lakeside Assembly of God Church
18012 Garrett Highway, Oakland MD
For further information contact Debbie
301-746-8749

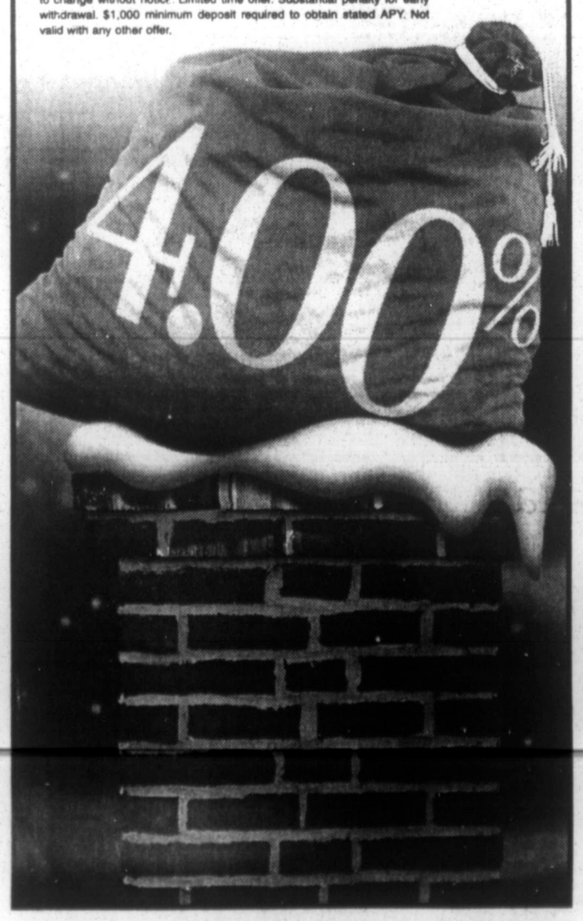
KELLER'S CHRISTMAS TREE FARM
1106 Brethren Church Road, Accident, MD 21520 • 301-746-8878
Farm Open December 5 - December 22

Thursday & Friday	Saturday	Sunday
Noon - 5 pm	9 am - 5 pm	Noon - 5 pm

Please call to make an appointment for a time that fits your schedule!
Thousands to choose from, cut your own FRESH tree.
Fresh cut trees will be available.
Follow Rt. 219 to Accident Bittinger Road.
1 mile east of town. Follow the signs.
Have a Real Tree Christmas!

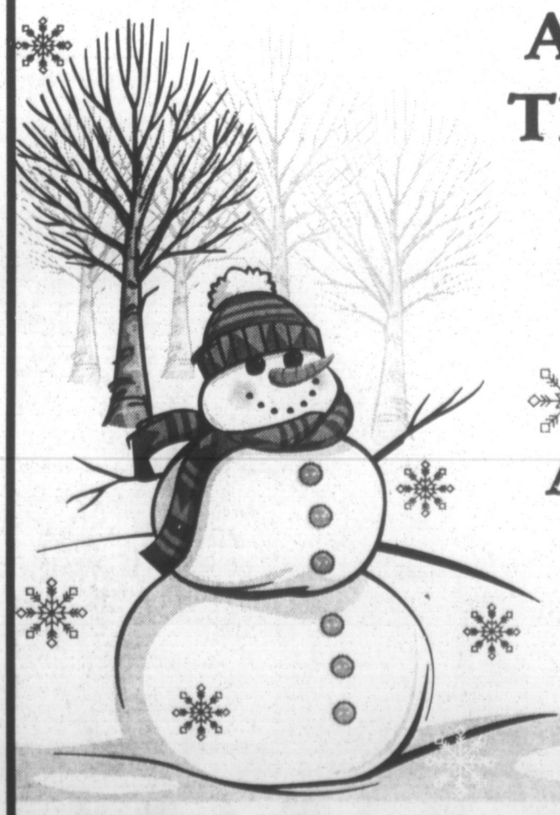
Shaffer Tours & Charters
Quality Motorcoach Services
Place your order for your "TRAVEL CERTIFICATE" Today!
We personalize each one and they are available in any denomination. They make great Christmas Gifts for that hard to buy for person!
2004 TRIPS
Feb. 7 & 11.....Harrisburg Sportsman Show.....$43/adult
March 7.....BIG BUCKS BINGO!.....$35/person
March 14.....Charles Town Races.....$28/person
March 21.....Medieval Times Dinner Theatre.....$68/adult
at Arundel Mills Mall
March 27......"Behold the Lamb".....$97/adult
at Sight & Sound Theatre
April 4.....Cherry Blossoms/Odyssey Cruise.....$70/person/dbl.o.
April 16-18.....New York City- Wellington Hotel.....$279/person/db.o.
April 25-27.....Atlantic City "Hilton Casino".....$219/person/dbl.o
Check our website at www.shaffertours.com, for more trips updated weekly!
Schools · Churches · Civic Groups
Call us for all your motorcoach needs.
P.O. Box 2277, Oakland, MD 21550
301-533-0170
1-800-597-4919
www.shaffertours.com

Deep Creek Lake Lions Club Presents
LAS VEGAS NIGHT
Sat., Dec. 20
7:30 p.m. to Midnight
Harbor Bar at
The Silver Tree Inn
Glendale Road, Deep Creek Lake
Black Jack, Money Wheel, Poker
Benefits: Lions Club Community Projects & Blind Skier Program/Speical Olympics.

It's a little early, but you deserve it.
It doesn't matter if you're naughty or nice—these gifts keep giving. But hurry, these CD rates won't last. Visit any of our 32 convenient locations and lock in these great rates today.
Or call 1-800-228-2265
4.00% APY* 59 MONTH CD
3.60% APY* 47 MONTH CD
2.65% APY* 35 MONTH CD
F&M BANK
FARMERS & MERCHANTS BANK AND TRUST
A Susquehanna Company Member FDIC
Annual Percentage Yield. The APY is effective as of 12/1/03 and is subject to change without notice. Limited time offer. Substantial penalty for early withdrawal. $1,000 minimum deposit required to obtain stated APY. Not valid with any other offer.


FEELING overloaded!

We understand. Call us.
301-334-9126
Garrett County Lighthouse, Inc.
behavioral health care since 1992

HOLIDAY ADVERTISING DEADLINE NOTICE

Advertising Deadline For The December 25 Issue of *The Republican* Is Monday, December 22 at 5 p.m.
Advertising Deadline For the January 1 Issue of *The Republican* Is Monday, December 29 at 5 p.m.
THE REPUBLICAN

OBITUARIES

Continued from Page C-8

JOHN C. LEFFERTS

John Carlton Lefferts, 83, Friendsville, died Thursday, Dec. 11, 2003, at Garrett County Memorial Hospital, Oakland.

Born July 7, 1920, in Philadelphia, Pa., he was a son of the late Clarence Elwood and Ruth (Garton) Lefferts.

He was a retired police officer for the town of Roselle, N.J. He was of the Presbyterian faith. A U.S. Army/Air Force veteran, he served during World War II. He was a member of VFW Post 7250, Confluence, Pa.; American Legion Post 208, Accident; and the New Jersey State Policemen's Benevolent Association.

Surviving are one daughter, Connie Odom, Banks, Ark.; one stepdaughter, Shirley English, Ocala, Fla.; one brother, Clarence E. Lefferts Jr., Clark, N.J.; five granddaughters; and 10 great-grandchildren.

Friends were received at the Newman Funeral Home, Friendsville.

A service was held on Monday, Dec. 15, in the chapel at the Maryland State Veterans' Cemetery, Rocky Gap, with military graveside rites accorded by area veterans' service organization.

Interment followed.

PATRICIA J. GONDER

Patricia J. Gonder, 76, Oakland, died Sunday, Dec. 14, 2003, at Cuppett-Weeks Nursing Home, Oakland.

Born Jan. 11, 1927, in Oakland, she was a daughter of the late Joseph M. and Lulu I. (Palmer) Gonder. She was also preceded in death by one sister, Catherine Jane Saddoris; and one brother, Lawrence Gonder.

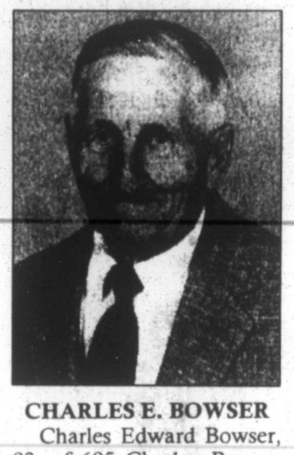
She was a member of St. Peter's Catholic Church, Oakland.

She is survived by one sister, Julia Hoving, Rockville.

An interment service will be held in the chapel at Garrett County Memorial Gardens, Oakland, on Saturday, Dec. 20, at 10 a.m., with the Rev. Fr. Don Parson officiating.

Interment will follow.

The Stewart Funeral Home, Oakland, is in charge of arrangements.



CHARLES E. BOWSER

Charles Edward Bowser, 92, of 695 Charley Bowser Road, Accident, died Friday, Dec. 12, 2003, at the home of his daughter.

Born Nov. 26, 1911, in Accident, he was the son of the late John Calvin and Minnie Romaine (Bowser) Bowser. He was preceded in death by his wife, Cora (Gould) Bowser, Sept. 3, 2000.

Mr. Bowser was a farmer and a member of St. Paul's Lutheran Church, Accident.

He is survived by two sons, James Edward Bowser, Madison, Ohio, and John William Bowser, Painesville, Ohio; one daughter, Margaret A. "Peggy" Close, Accident; one stepdaughter, Betty Backus, Auburndale, Fla.; two sisters, Lena Beitzel, Accident, and Mary Thornburg, Friendsville; six grandchildren, Tina and Jamie, Robert and Debra, and Amber and Aaron; and five great-grandchildren, Christopher, Abigail, Madeline, Joshua, and Grant.

Friends were received at the Newman Funeral Home, Accident.

A service was conducted at St. Paul's Lutheran Church on Monday, Dec. 15, with the Rev. Roland E. Nairn III officiating.

Interment was in St. Paul's Cemetery.

Expressions of sympathy may be directed to Hospice of Garrett County.

Condolences may be sent to the family at www.newmanfuneralhomes.com.

(Paid obituary)

LESLIE H. SHARPLESS

Leslie Harold Sharpless, 79, Kearneysville, W.Va., and formerly of Kitzmiller, died Sunday, Dec. 14, 2003, in Jefferson Memorial Hospital, Ranson, W.Va.

Born June 19, 1924, in Garrett County, he was a son of the late Leslie B. and Oral V. (Harvey) Sharpless. He was also preceded in death by his second wife, Doloris Gail Sharpless; and two brothers, Clark and William Sharpless.

He owned the Vindex Service Station, and was a school bus driver for 30 years for the Garrett County Schools. He was also a coal miner. He was a member of the Middleway United Methodist Church, a member of the Jackson Perks American Legion Post 71, Charles Town, W.Va., former chancellor and commander of the Knights of Pythias Blue Ridge Lodge 131, Ranson, and a member of Shenandoah Temple 131.

He served in the U.S. Army during World War II with the 24th Infantry.

Surviving are his former wife, Anna Jane (Wilson) Sharpless; one daughter, Mary J. Jones of Elk Garden, W.Va.; two sons, Richard L. and John L. Sharpless, both of Oakland; two sisters, Peggy Gower, Baltimore, and Martha J. Green of Oakland; and nine grandchildren.

Friends were received at the Melvin T. Strider Colonial Funeral Home and at the David A. Burdock Funeral Home, Kitzmiller.

A service was conducted in the funeral home chapel today, Thursday, Dec. 18, with the Rev. Mark Hickman officiating.

Interment was in the Garrett County Memorial Gardens, Oakland.

WILLIAM A. THOMAN

William A. Thoman, 60, Frostburg, died Monday, Dec. 15, 2003, at Sacred Heart Hospital, Cumberland.

Born March 18, 1943, in Baltimore, he was the son of the late Albert Thoman and Clair (Miller) Thoman.

Mr. Thoman was a member and past president of the Deep Creek Lions Club and a member of the Cumberland Rotary Club, where he was the recipient of the Paul Harris Fellowship Award. He was on the board of directors of the Wisp Condo Association, and was the owner of Winter Adventures in Travel in LaVale and in Leesburg, Va.

Mr. Thoman built the Village Inn and golf course at the Wisp Resort. He was the past owner and operator of The Gathering and Shenanigans Bar at the Wisp Resort. He was the owner of Snow Lake Construction and a past member of the Garrett County Sanitation Board.

He is survived by his wife, Sandra (Hawthorne) Thoman; two daughters, Jennifer Cossette, Clearbrook, Va., and Christine Shanholtz, LaVale; two sons, Matthew Thoman, Colorado, and William Thoman, Cumberland; one brother, Paul Thoman, Waterloo, S.C.; and two grandchildren, Jessica and Nathan Cossette.

Friends may call at the Durst Funeral Home, Oakland, today, Thursday, Dec. 18, from 2 to 4 and 7 to 9 p.m.

A Mass of Christian Burial will be celebrated at St. Peter's Catholic Church, Oakland, on Friday at 11 a.m., with Monsignor Paul Byrnes as celebrant.

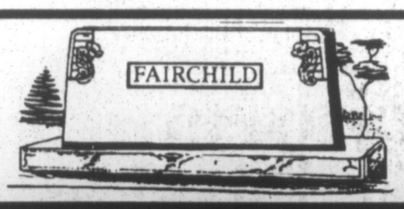
Interment will be in Garrett County Memorial Gardens.

The family requests that in lieu of flowers, contributions be made to the Deep Creek Lions Club for the new construction at the park on Mosser Road, c/o Jeff Nelson, 2882 Mayhew Inn Road, Oakland, MD 21550.

(Paid Obituary)



SINGING SONGS OF THE SEASON – Students in Nancy Stewart's fourth grade class at Broad Ford Elementary School recently visited Anna Cosner, pictured in the center, and many other residents of Dennett Road Manor Nursing Home for a "trip down memory lane." The students sang carols and handed out homemade Christmas cards. "Tears flowed and hands were extended," said Stewart. "Lots of smiles and remarks from the residents indicated that the students helped make this a special Christmas for them."



Johnson Memorial Company
SINCE 1905
BUY DIRECT FROM THE MANUFACTURER & SAVE.
Largest Selection In The Area.
Our Quality and Workmanship Can't Be Beat.
Call For Directions
1-800-562-1296
20 Salisbury Street Meysersdale, PA 15552

Thank You

From the family of
Steven Callis

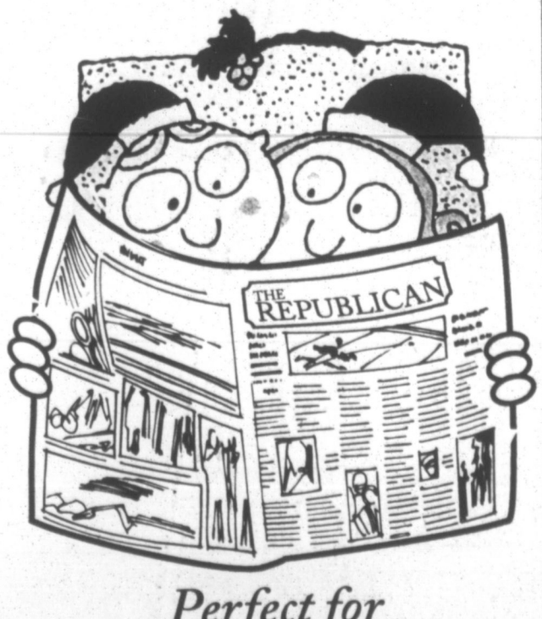
We would like to thank everyone for the cards, money, flowers, food, support and prayers extended to us during this time of sadness.

A Special Thank You to the neighbors on G Street for the weeping willow tree.

We cannot thank everyone enough.

From: Tom & Jan and children; Joyce, Cindy, Tommy, David and Chris

Give a gift Subscription for the Holidays!



Perfect for out-of-town friends, relatives, or students.

The Post Office requires publishers to have the subscriptions of all newspapers distributed through its office paid in advance. Subscription rates are listed below. Please make all remittances payable to *The Republican*.

$21.00 *per year* ..... All of Maryland
$20.00 *per year* ..... Out-of-State Addresses within 200 miles
$22.50 *per year* ..... All Other Addresses over 200 miles
$20.50 *per year* ..... Military Addresses

Name _____
Address _____
City _____
State, ZIP _____

Send the completed coupon, and your check made payable to *The Republican* to:
The Republican
P. O. Box 326, Oakland, MD 21550

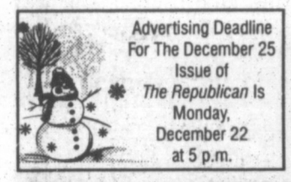
General, Endoscopic, Laparoscopic, Gynecologic Surgery

Including:
• Gastroscopy
• Colonoscopy
• Laparoscopies: Gallbladder removal, Hernia Repair, Tubal Sterilization
• Breast Surgery
• Abdominal & Vaginal Hysterectomy
• Female Bladder Surgery
• D & C's
• Tonsillectomy
• Pediatric Surgery
• Ano-Rectal Disorders

In-Office Services:
• Skin Cancer & Lesion Removal
• Endometrial Biopsy
• Hemorrhoid Treatment Including Banding
• Breast Biopsy and Aspiration
• Vasectomy
• Flexible Sigmoidoscopy
• Colposcopy/Leep

24-Hour Availability
Most Insurance Plans Accepted

GARRETT SURGICAL GROUP, P.A.
311 N. 4th St., Suite 1, Oakland, MD 21550
301-334-8282 · Toll Free 1-888-476-8432
www.garrettsurgicalgroup.com
Charles A. Walch, M.D., F.A.C.S.



Advertising Deadline For The December 25 Issue of *The Republican* Is Monday, December 22 at 5 p.m.

LOU DICARLO THE STAINED GLASS MAN
GREAT XMAS GIFTS!
214 I St. Mtn. Lake Park, MD
301-334-8222

GARRETT CINEMAS
Today's Hits WithTomorrow's Technology
RT 219 DEEP CREEK LAKE, MD
DECEMBER 19 - DECEMBER 24 (301) 387-2500

LORD OF THE RINGS: RETURN OF THE KING (PG-13) Elijah Wood, Sean Astin
FRI 4:10, 8:10
SAT & SUN 12:00, 4:10, 8:10
MON & TUES 4:10, 8:10
WED 12:00, 4:10

MONA LISA SMILE (PG-13) Julia Roberts, Julia Stiles
FRI 3:50, 7:00, 9:40
SAT & SUN 1:00, 3:50, 7:00, 9:40
MON & TUES 3:50, 7:00, 9:40
WED 1:00, 3:50

THE LAST SAMURAI (R) Tom Cruise, Ken Watanabe
FRI 3:30, 6:30, 9:30
SAT & SUN 12:20, 3:30, 6:30, 9:30
MON & TUES 3:30, 6:30, 9:30
WED 12:20, 3:30

SOMETHING'S GOTTA GIVE (PG-13) Jack Nicholson, Diane Keaton
FRI 4:00, 6:40, 9:25
SAT & SUN 1:10, 4:00, 6:40, 9:25
MON & TUES 4:00, 6:40, 9:25
WED 1:10, 4:00

STUCK ON YOU (PG-13) Matt Damon, Cher
FRI 4:40, 7:10, 9:35
SAT & SUN 11:50, 2:15, 4:40, 7:10, 9:35
MON & TUES 4:40, 7:10, 9:35
WED 11:50, 2:15, 4:40

ELF (PG) Will Ferrell, Edward Asner
FRI 4:50, 6:50, 9:10
SAT & SUN 12:30, 2:40, 4:50, 6:50, 9:10
MON & TUES 4:50, 6:50, 9:10
WED 12:30, 2:40, 4:50

BAD SANTA (R) Bernie Mac, Billy BobThornton
FRI 4:20, 7:30, 9:45
SAT & SUN 12:10, 2:10, 4:20, 7:30, 9:45
MON & TUES 4:20, 7:30, 9:45
WED 12:10, 2:10, 4:20

THE HAUNTED MANSION (PG) Eddie Murphy, Terence Stamp
FRI 5:00, 7:20, 9:20
SAT & SUN 12:40, 2:50, 5:00, 7:20, 9:20
MON & TUES 5:00, 7:20, 9:20
WED 12:40, 2:50, 5:00

Internet listings at www.deepcreektimes.com www.times-news.com www.hollywoodonline.com

LOU DICARLO THE STAINED GLASS MAN
GREAT XMAS GIFTS!
214 I St. Mtn. Lake Park, MD
301-334-8222

WEPCO HOLIDAY CLOSING NOTICE

Closing Wed., December 24, at 1:00 p.m.
Closed Thurs., December 25.
Regular hours resume Fri., December 26.





Closing Wed., December 31, at 1:00 p.m.
Closed Thurs., January 1.
Regular hours resume Fri., January 2.

WEPCO FEDERAL CREDIT UNION

MAIN OFFICE
204 N. Branch Ave.
Bloomington, MD
301-359-3081
1-800-292-8139

OAKLAND BRANCH
12826 Garrett Hwy.
Oakland, MD
301-334-1431
1-877-334-1431

KEYSER BRANCH
U.S. Rt. 220 South
Keyser, WV
304-788-5305
1-866-899-5305

www.wepcofcu.com

Bill's Outdoor Center
Outdoor Gear For All Seasons
DEEP CREEK LAKE, MD
20768 Garrett Highway
301-387-3474

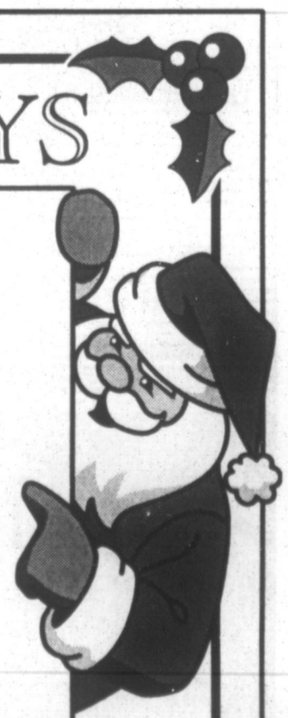
We have everything you need from these top brands:
Columbia Sportswear Company.
new balance
RUSTY
FRABILL
dragonoptical
WHITEWATER OUTDOORS
ROCKY
SHIMANO

HAPPY HOLIDAYS

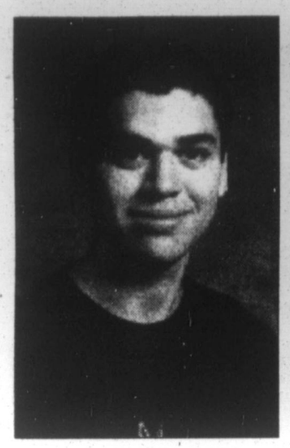
This holiday season come find out why Bill's Outdoor Center is THE REASON FOR THE SEASON!
We are your source for hunting & fishing equipment, outdoor apparel, and footwear.
Don't live in the area? No problem, give us a call, we can ship UPS daily.

Open Monday - Saturday
9:00 am - 5:30 pm
Closed Sunday

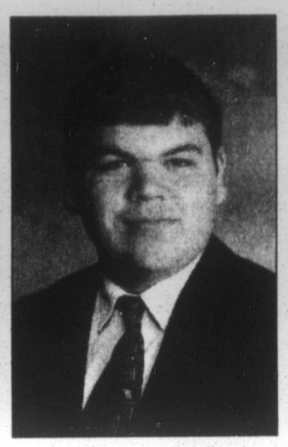
From all of us at Bill's Outdoor Center, have a Merry Christmas and a safe and happy New Year.



Brothers Named To Who's Who



ALEX MURRAY

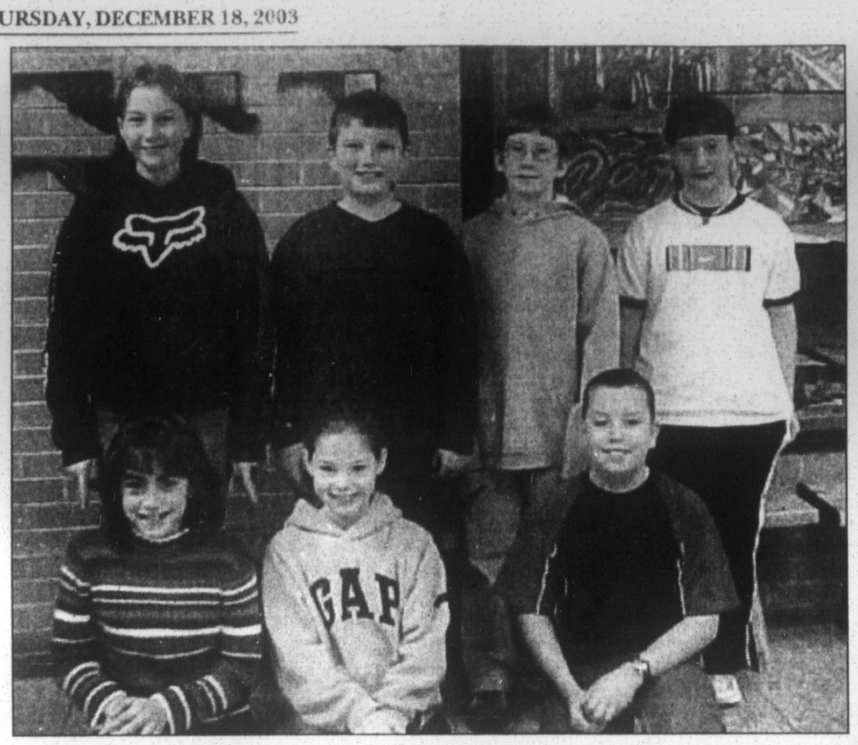


ANDREW MURRAY

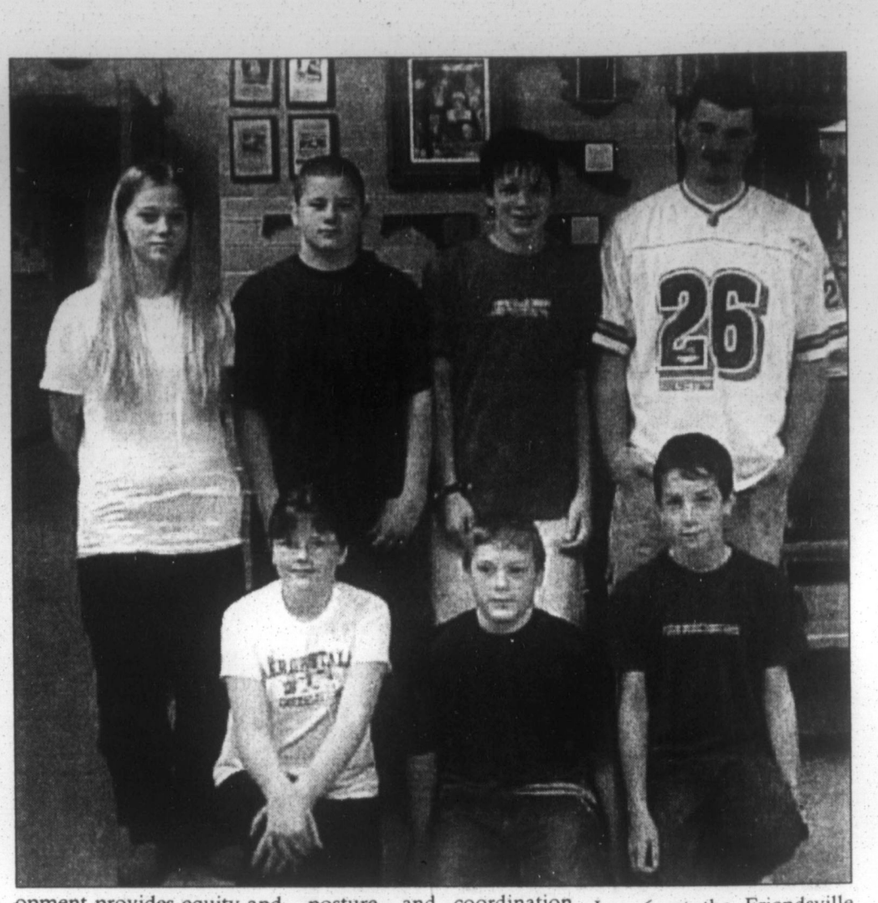
Alex and Andrew Murray, brothers and students at Southern High School, were recently named to Who's Who Among American High School Students.

Alex, a tenth grader, is a member of the United States Civil Air Patrol and manager for Southern Garrett Marching Band since seventh grade. He also received the U.S. Achievement Academy Award. Alex plans to pursue a career in the U.S. military.

Andrew, a senior, is also a member of the United States Civil Air Patrol. He is also a member of the National Honor Society and has been inducted twice into the 1200 Club at Southern High. He has also received the U.S. Achievement Academy Award, and has been involved in the marching, concert, stage, and honor bands. Andrew is also a member of Southern's track team.



STUDENTS HONORED AT SOUTHERN MIDDLE – Students of the Month for November were recently honored at Southern Middle School. Pictured above are the sixth graders. In the front, from the left, are Breanna Baker, language arts; Samantha Taylor, computers; and Adam Calhoun, math. In the back are Mollie O'Brien, science; Ryan Miller, social studies; Paul Tichnell, health, and Kaitlin McDade, band. Below are the seventh grade recipients. In the front are Demora Smith, science; Jessica Warnick, reading enrichment; and Emily Lipscomb, social studies. In the back are Dan Hughes, language arts; Vivian Geroski, math; Mitchell Tasker, physical education; Christopher Schad, math; and Sarah Frederick, art. At the right are the eighth grade honorees. In the front are Megan Soult, social studies; Tim Preston, art; and Tyler Glotfelty, science. In the back are Kim Stephens, reading enrichment; Danny Sisler, art; Stephen Bennett, language arts; and Sean Sisler, band. Absent from the photo was Clarissa Blamble, math.





After graduation, he plans to attend the University of North Dakota, Odegard School of Aviation.

They are the sons of Daniel and Arlene Murray, Swanton.

USDA Certifies Maryland Rural Devel. Council

Maryland State director for USDA Rural Development, Marlene Elliott, announced Tuesday the certification of the Rural Maryland Council that will enable the council to receive federal funding assistance needed to carry out their efforts to assist communities in rural Maryland.

"Building effective coalitions to support economic opportunities and an improved quality of life in rural communities comes from the collaboration of financial and human resources," said Elliott. "This council has been certified as having the capability to serve as a catalyst in this effort."

First established under the previous Bush Administration, the state rural development councils were created to assist local communities in addressing issues of economic development and quality of life. The 2002 Farm Bill required councils to receive formal certification in order to continue to receive federal funding. The formal review and certification of state rural development councils required that they meet specific structural and process requirements in order to comply with the legislation. An independent panel reviewed the applications to ensure that all legislative requirements were met.

LaPlata Mayor William Eckman, who steps down as chair of the Rural Maryland Council at the end of this month, noted, "This formal recognition by USDA affirms a great deal of hard work that our staff and volunteer leadership have been doing over the last several years."

The Rural Maryland Council was first organized about a decade ago, and the nonpartisan agency was recently reauthorized by the Maryland General Assembly during the 2003 legislative session.

"This is great news indeed," added Cecil County Commissioner Phyllis Kilby, who was recently elected to serve as council chair during the annual Maryland Rural Summit held in October. "The Rural Maryland Council has been a real catalyst for economic development and community enhancement on the Eastern Shore and in western Maryland and southern Maryland. This formal recognition will hopefully lead to even greater federal participation in our ongoing efforts to improve the quality of life in rural Maryland."

USDA Rural Development's mission is to deliver programs in a way that will support increasing economic opportunity and improve the quality of life of rural residents. As a venture capital entity, Rural Development provides equity and technical assistance to finance and foster growth in homeownership, business development, and critical community and technology infrastructure. Further information on rural programs is available at a local USDA Rural Development office or by visiting USDA's web site at www.rurdev.usda.gov.

Senior Fitness Classes Slated For 12 Weeks

Senior citizens will have the opportunity early next month to register for 12-week fitness classes that will be offered beginning in January at three different locations in Garrett County. The classes will be instructed by Elaine Kackley, director of the Flowery Vale Health and Fitness Center in Accident.

Open to participants 55 and older, the classes will focus on body alignment/posture, and coordination and balance, with core exercises that support the spinal column, and also stretching and flexibility. Aerobic exercise for heart and lungs, resistance training, and education in health and fitness will also be offered.

Registration for the upcoming classes will take place at 2 p.m. Monday, Jan. 5, at the Mary Browning Senior Center in Oakland; at 10 a.m. Tuesday, Jan. 6, at the Friendsville Community Center; and at 1 p.m. Wednesday, Jan. 7, at the Grantsville Senior Center.

For further information, persons may contact Kackley at 301-746-8050.

William A. Saltysiak
General Practice of Law
19 Years of Trial Experience
DWI & Criminal Defense
Divorce & Family Law
Personal Injury — Civil Litigation
301-334-0900 - 323 E. Oak Street, Oakland, MD

Dr. David Sheets and Staff
would like to wish all of our patients a safe and
Happy Holiday!
Thank you for your patronage!
The office will be closed
for the holidays Dec. 20 - Jan. 4.
4000 Thayer Center, 301-334-1111

LOU DICARLO THE STAINED GLASS MAN
GREAT XMAS GIFTS!
214 I St. Mtn. Lake Park, MD
301-334-8222

THE GARRETT COUNTY LANDFILL & ALL REFUSE COLLECTION SITES
will close at
2:00 p.m. on
Christmas Eve
and will remain
closed
Christmas Day!

Arnold F. Phillips, P.A.
Attorneys At Law
DUI
Criminal Law
Real Esate
AUTO ACCIDENTS
30% Contingency Fee
No Recovery.
No Fee!
301-387-2800
Call Us To Learn How An Attorney Can Help You!
Arnold F. Phillips, Esq., MD & WV
James D. Worthington II, Esq., MD
Robert L. Allen Jr., Esq., MD & PA
Free Initial Consultation - A Full Service Law Firm

LOU DICARLO THE STAINED GLASS MAN
GREAT XMAS GIFTS!
214 I St. Mtn. Lake Park, MD
301-334-8222

W. BRYAN HALL
Attorney at Law
201 Fayette Street
Cumberland, MD 21502
• Social Security Disability Claims
• Workers' Compensation Claims
• Chapter 7 Bankruptcy Petitions
For an Appointment Call
301-722-8450
General Practice of Law in Allegany & Garrett Counties since 1980

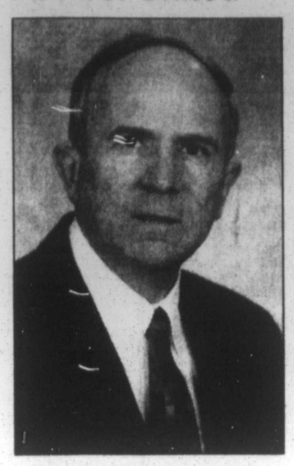
Alpine Lake Resort's
New Year's Eve Party 2003
Entertainment by Norman Lock Trio
Big Band Sound, Oldies, Rock & Roll
Package #1 - $159.95 per couple
1 night's lodging (12/31/03), dinner, dance, champagne toast & breakfast bar
Package #2 - $89.95 per couple
Includes dinner, dance, champagne toast & breakfast bar
Package #3 - $59.95 per couple
Includes dance, champagne toast & breakfast bar
Dinner Menu
Carved Prime Rib Au Jus w/Horseradish Sauce, Chicken Cordon Bleu, Buttered Parsley Red Potatoes, Vegetable Medley, Green Beans Amandine, Salad, Rolls, Assorted Cheesecakes, Coffee, Tea
Breakfast Bar - Served 1 a.m.
Scrambled Eggs, Homefries, Bacon, Biscuits, Sausage Gravy, Coffee, Tea
RESERVATIONS REQUIRED - MUST BE 21
Alpine Lake Resort
700 W. Alpine Drive, Terra Alta, WV
304-789-2481 www.alpinelake.com 1-800-752-7179

Reminder...
Display or classified advertising sent via e-mail should be confirmed by phone or fax to guarantee publication.

NOW AVAILABLE LOCALLY
RENT-A-STORAGE
BY SUNRISE SANITATION SERVICES
SIZES: ECONO 7'H x 8'W x 14' L.
STANDARD 8'H x 8'W x 20'L
ATTN: CONTRACTORS, BUSINESSES MANUFACTURERS AND HOMEOWNERS
IDEAL FOR SHORT AND LONG TERM STORAGE
TOOLS · BUILDING MATERIALS · MERCHANDISE · EQUIPMENT
SUPPLIES · RECREATIONAL VEHICLES · FURNITURE
"AND ALL YOUR OTHER STUFF"
1-800-645-4886
WILL DELIVER TO YOUR LOCATION · WEATHER RESISTANT · LOCKABLE

Will Your New Year`s Resolution Include Quitting Smoking??
Garrett County Health Dept. is offering
FREE Smoking Cessation Classes
in Northern Garrett County!
• Each Tuesday from January 6, 2004 - March 9, 2004
• 5:30 pm - 6:30 pm
• Grantsville Outreach Center
• Classes are Free. Nicotine patches available, Zyban® available at little or no cost.
• Call Mike Wilburn at the GCHD to register: 301-334-7730 or 301-895-3111.
Pre-registration is required.
additional classes will be held in the Oakland area soon. Please call for schedule.
12/11 - 12/18
website: www.garretthealth.org

Earns Promotion At First United



Robert P. Sharps was recently promoted to the position of senior investment executive at First United Bank, according to chairman of the board and chief executive officer William B. Grant.

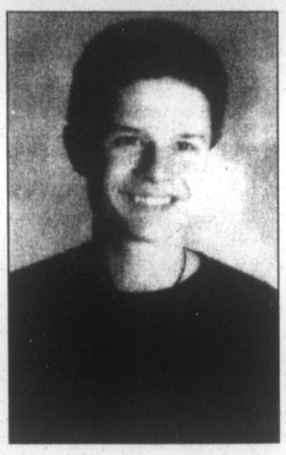
Sharps, who has over 21 years of experience as a retail broker, is a member of the bank's Trust Investment and Internal Investment committees, and has served as an unofficial mentor to newer associates. He is also a certified financial planner and a Series 7 registered representative, has a master's in management science from Frostburg State University and holds a life and variable annuity insurance license.

Sharps has been an Oakland resident since 1975 and is a lifetime member and current president of the Southern Garrett High School Alumni Association. He is also a member and has served as past president of St. Mark's Lutheran Church, the Advisory Committee on Education to the Garrett County Board of Education, the Garrett Memorial Hospital Foundation, and the Oakland Golf Club.

Sharps enjoys golfing, racquetball, reading, and traveling. He resides in Oakland with his wife Maureen, and has two sons, Rob and Preston.

"We are proud of Rob's accomplishments," Grant remarked. "He has done an excellent job for his Prime-Vest Financial clients, and is a strong component of our investment and brokerage services. His vast expertise and experience certainly merit his promotion to senior investment executive."

College Board Names Southern Grad AP Scholar



Ben Peracchio, a 2003 graduate of Southern High School, recently earned the designation of AP Scholar by the College Board in recognition of his achievement on the college-level Advanced Placement Program exams.

This program offers students the opportunity to take challenging college-level courses while still in high school, and to receive college credit, advanced placement, or both for successful performance on the AP exams.

Peracchio, Oakland, qualified for the AP Scholar award by completing three or more AP examinations with grades of 3 or higher.

He is the son of Dorian and Carol Peracchio, and is a freshman at Asbury College, Kentucky.

Ask The Everyday Scientist

by Dr. Thomas P. Sheahen

LAKE-EFFECT SNOW

What is "lake-effect" snow? Will it affect us?

This effect is just a variation upon normal weather, but we only notice it at certain times of the year, such as this very week.

Anytime when cold air blows across warmer water, it picks up moisture. The air higher in the atmosphere is usually cooler, so as the moisture drifts upward, it condenses and forms clouds. This weather process happens all year-round.

When the clouds cool and precipitation begins, it falls as snow in the winter but as rain in other seasons. The reason it's a big deal in winter is that snow gets our attention – driving hazards, school cancellations, etc.

To get "lake-effect" snow, first you need to have a very big lake – about the size of one of the Great Lakes. A lake only the size of Deep Creek Lake won't make any difference, because the amount of time that air flows over the small surface of exposed water is too short to pick up much moisture. The wind needs to blow over a hundred miles of open water for the lake-effect to be significant.

Lake Erie is a good example: Toward its west end, there is no lake-effect snow, because the air hasn't been moving over the lake all that long. But toward its eastern end, the effect can be substantial. With lots more moisture in the air, the amount of snowfall will be deeper. The snowfall moves inland into northeastern Ohio and western Pennsylvania, depending on where the wind is coming from (usually the northwest). The snow sometimes gets dumped as far south as Pittsburgh. For any lake-effect snow to reach all the way into the mountains of Maryland would require a truly exceptional combination of wind, water temperature, and moisture content.

Chicago gets lake-effect snow, too, because the wind on Lake Michigan often blows straight south, and accumulates the most moisture at the southern end of the lake. Upstate New York gets the lake-effect from both Lake Erie and Lake Ontario.

November is the likeliest time for lake-effect snow, because the water may still be slightly warm, even when a cold blast of air is going by. In December there is still a good chance of lake-effect snow. But eventually the lake gets cold. Once it freezes over, there is no longer any pathway for moisture to evaporate into the air. When that happens, the amount of snow will depend only on the moisture already in the air as it passes over, and there will be no enhancing lake-effect.

As a result, you stop hearing about lake-effect snow along about mid-January. In March, after the ice melts and evaporation is possible once again, usually the air is warmer than the lake water, and so it has no incentive to pick up moisture – again, no enhancement. If a pretty mild winter were followed by a severe cold snap in April, there might possibly be a late-season lake-effect snowfall. But that would be very rare.

Dr. Sheahen is a physicist who was educated at MIT. He lives at Deep Creek Lake and has taught physics at Garrett College. Persons wishing to submit questions for this column may e-mail them to newsroom@therepublicannews.com.

BITTINGER

Continued from Page C-7

writing an interesting or complete column this week. I did make a good start last weekend because I knew I would not be in too good of a position to do much writing today since a dental emergency emerged last Friday, and the first dentist appointment I could get was mid-day Tuesday. I survived it, but when I got home late in the afternoon I couldn't seem to locate my notebook that I had made my start in. Now all I can think about is how terribly numb my mouth feels. Sure, it is a little better than the raging toothache, but the overall misery quota for me is very high right now – especially since my eventual dental bill will probably be as much as it would take to fix my car.

But things fall apart in massive waves. Right now I am dealing with car trouble and phone trouble, and the best description for my water pressure is a trickle; in terms of hot water, zero. Even an expert plumber like Steve Dielhmann could not find the problem in a rushed visit this morning. Early winter is a busy time for plumbers, with the pressure of finishing big projects before winter stops all work on them, and then with frozen pipes and just mystery problems like mine.

I happened to pass the Rock Lodge spring and I regret so much that I did not have a few empty milk jugs in my car. I am not patient enough to stand and wait to fill a coffee pot when the water only trickles, and especially not the first thing in the morning.

EMMANUEL LUTHERAN CHURCH

Parish-wide World Hunger 40-Day Journey is being held on Monday evenings at 6 p.m. at Emmanuel's educational building, a joining together for a soup and bread meal provided by parishioners. A free-will offering is being taken, with 100% of the money going to benefit ELCA World Hunger. Each week they will deliver some soup to a family in need.

Christmas Eve service at Emmanuel will be held this year at 8 p.m.

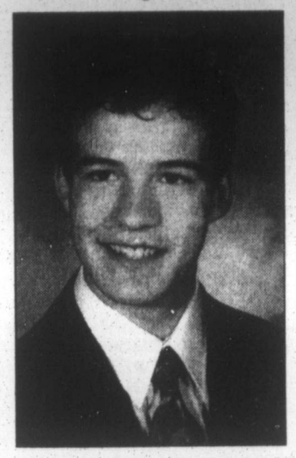
OTHER NEWS

Lisa Martin, Augusta, Wisc., spent several days with her sister Patty and husband, Aaron Stanton, last week.

Robbie Glotfelty recently visited University of Maryland campus and Juanita College campus in Huntington, Pa.

Ruth DiPaolo visited Shirley Johnson at her new home in Mexico Farms, Cumberland, last week. Shirley has returned home from Memorial Hospital and is recovering very well from surgery.

Tressler Receives Bachelor's Degree From Virginia Tech



Eric Tressler recently graduated summa cum laude from Virginia Polytechnic Institute and State University (Virginia Tech) with a bachelor of science degree. His major was mathematics with a concentration in applied discrete mathematics.

Tressler, a 2000 graduate of Southern High School and a native of Garrett County, is currently a graduate student and teaching assistant at Virginia Tech. He expects to complete his master's degree requirements by May 2004.

He is the son of Steve and Jean Tressler.

Read. Then Recycle.

When You Think Cars or Trucks, Think...



Barry L. Garris
1-800-834-3131
or 304-789-2431 Home: 334-4713
J&J FORD
TERRA ALTA, WEST VIRGINIA

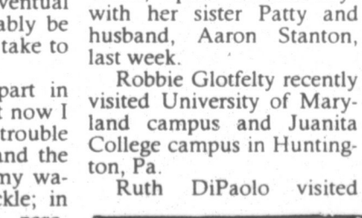
Angela Blythe
Attorney at Law
Admitted in Maryland & West Virginia
301•334•3522
Three South Third Street
Oakland, MD 21550
(former offices of Dr. Andrew Mance, just across from Pizza Hut)
e-mail: ablythe@iceweb.net

LOU DICARLO
THE STAINED GLASS MAN
GREAT XMAS GIFTS!
214 I St. Mtn. Lake Park, MD
301-334-8222

The Word Is Spreading...
The INN at POINT VIEW
& Deep Creek Catering Company
"Great Food made by Chefs in the Traditional HomeStyle"
OPEN 7 DAYS A WEEK FOR LUNCH & DINNER
Over 10 Entrees for under $10
SUNDAY BRUNCH SPECIAL!
NEW PRICE! · NEW PRICE! · NEW PRICE
All you Can Eat!
Adults Only $9.95
Seniors (62+) Only $7.95
Children (4-12) Only $5.95
3 & Under FREE
Includes: Carved Top Round Beef & Buffet Ham, Fresh Omelets, Scrambled Eggs, Sausage, Bacon, Sausage Gravy & Biscuits, French Toast, Waffles, Pancakes, Home Fries, Soup, Honey Fried Chicken, mashed potatoes Seafood Souffle, Meat Casseroles, Bowled Salads, Garden Salads, Relishes, Fresh Fruits, Muffins, Bagels, Hot Cobblers, Pies, Cakes, Sugar Free Desserts & More!
WEEKLY SPECIALS!
Monday: Crab Cake & Oyster Dinners $12.95
Tuesday: Two for Tuesday - Two Entrees $19.95
Wednesday: Prime Rib Specials ($4 off) $9.95
Thursday: Prime Rib or Pasta (All you can eat) $9.95
Friday: Chef's Seafood Specials Market
Saturday: Chef's Choice Specialties Market
$5 Coupon
Present this Coupon for $5 OFF food & beverage purchases of $25 or more every day thru 12/31/03. One coupon per party. Not valid on Specials.
$10 Coupon
Present this Coupon for $5 OFF food & beverage purchases of $50 or more every day thru 12/31/03. One coupon per party. Not valid on Specials.
SKIER & SNOWBOARD FRIENDLY ZONE!
Ask about our Special Lodging Ski Packages!
Show your lift ticket for 15% Discount!
Show your Cast for a 50% discount!
Warm up with our Fondues, Hot Sandwiches and Awesome Chili!
Hours Friday & Saturday 8 am - 9 pm
Sunday, 8 am - 6 pm; Mon., 8 am - 9 pm;
Tuesday, Wed., & Thurs., 11:30 am - 9 pm;
609 Deep Creek Drive 301-387-5555

RADIATORS
Automotive:
Cleaned, Repaired & Recored
Now Available: Plastic & Aluminum Repairs
Heavy Duty:
Commercial Radiators & Oil Cooler Cores Cleaned & Repaired
Garrett Automotive Co.
www.garrettautomotive.com
301-387-6148

MT. TOP MONUMENT CO.
623 TOWER STREET OAKLAND, MD
(On hill behind Elks Lodge)
301-334-1139 1-800-487-4039
Granite, Marble, & Bronze Memorials for all cemeteries.
~ Expert Design & Superior Workmanship ~
VISIT OUR DISPLAY



Christmas Shoppe
at the Oakland Train Station
Open Fri., Sat., Sun 10-4
(thru December 21)
Open Christmas Eve 10am-3pm
15 Vendors • Local Artisans
Specialty Ag Producers
Tote bags, herbal sachets, felted wool hats, mittens, scarves, original prints & paintings, stained glass items, baskets & doilies, Christmas wreaths, hand-knitted wool items, candles, potpourri, handcrafted jewelry, Christmas ornaments, baked goods, salsa, dog biscuits & more!



Year-End Clearance
HOLIDAY SAVINGS
If It's In Stock, You Save!
Wicker/Rattan
Sofa Was $1,065 Now $595
Chair Was $630 Now $395
End Table Was $420 Now $295
Leather Match Sofa & Chair
Hunter Green
2 Pcs. $1,299
Sofas $399 | Sofa $459
Pillow Top Queen Mattress & Box Springs
$449 set
Pictures, Lamps, Gift Items, Baskets, Wreaths, Arrangements
20% MORE OFF
Queen Mattress & Box Springs
$289 set
Mission Bedroom Set
3 Pcs. $899
Dresser, Mirror & Headboard
Save Over $377
Wesley Allen Complete Iron Twin Sparrow Bed
Now $399
66% OFF!
Solid Pine Queen Headboard
$199
3 Piece Pine Table Set
Cocktail & 2 End Tables
ONLY $199 3 Pieces
Sofa
Was $850
Now $395
Coordinating Chair
Was $510
Now $199
Save Over 60%
Upholstered Chairs
2 to Choose Now $195
Queen Sleeper Sofa
Now $599
Was $550
Crate Style Desk
Now $199
MUCH, MUCH MORE!
Kathy's Furniture & Gifts
The More You Compare, The Better We Look!
Furniture Packages, Layaways, Credit Cards & Great Service
OPEN 7 DAYS A WEEK!
Monday thru Saturday 10-6; Sunday 12-5
301-387-9555
Dry Dock Plaza at Rt. 219 & Glendale Rd.
SERVING YOU FOR OVER 13 YEARS!

PUBLIC NOTICES

IN THE CIRCUIT COURT FOR GARRET COUNTY, MARYLAND
Case No. C-03-8071

Diane S. Rosenburg
Kathleen John-Lewis
Craig Ingram
7508 Wisconsin Avenue,
Lower Lobby
Bethesda, Maryland 20814
Substitute Trustees
Plaintiff(s)

v.

Delone Brown
Wilma J. Brown
41 Hutton Avenue
Oakland, MD 21550
Defendant(s)

NOTICE

Notice is hereby given this 1st day of December 2003, by the Circuit Court for Garrett County, Maryland, that the sale of 41 Hutton Avenue, Oakland, MD 21550, made and reported, will be ratified and confirmed, unless cause to the contrary thereof be shown on or before the 31st day of December 2003, provided a copy of this notice be inserted in a daily newspaper printed in said County, once in each of three successive weeks before the 19th day of December 2003. The Report of Sale states the amount of the foreclosure sale price to be $22,366.00.

David K. Martin
Clerk of the Circuit Court

12/4-18 (3)

IN THE CIRCUIT COURT FOR GARRETT COUNTY, MARYLAND
Case No. C-03-7981

GERALD DANOFF, DENNIS W. KING, and C. LARRY HOFMEISTER JR.
PLAINTIFFS

VS.

HAROLD FRANKLIN MORELAND
CAROL L. MORELAND
DEFENDANT(S)

NOTICE

NOTICE is hereby given this 5th day of December 2003, by the Circuit Court for Garrett County, Maryland, that the sale of the property mentioned in these proceedings and described as 222 Moreland Drive, Oakland, Maryland 21550, will be ratified and confirmed, unless cause to the contrary thereof be shown on or before the 5th day of January 2004, next, provided a copy of the NOTICE be published at least once a week in each of three successive weeks in some newspaper of general circulation published in said County/City before the 26th day of December 2003, next.

The report states the amount of sale to be $75,000.00 to Beneficial Mortgage Co. of Maryland.

David K. Martin
Clerk of the Circuit Court
for Garrett County

12/11-25 (3)

Visit *The Republican* Website at www.therepublicannews.com

NOTICE TO CREDITORS OF APPOINTMENT OF FOREIGN PERSONAL REPRESENTATIVE
Estate No. 9829

NOTICE IS GIVEN that the Orphans' court of Allegheny County, Pennsylvania, appointed William D. Boehmer of Cassia Drive, Clairton, PA 15025, as the Executor of the Estate of Herbert W. Boehmer, who died on September 11, 2003, domiciled in Allegheny County, Pennsylvania.

The Maryland resident agent for service of process is Cristine Kepple Sweitzer, whose address is 5000 Thayer Center, Oakland, Maryland 21550.

At the time of death, the decedent owned real or leasehold property in the following Maryland counties: Garrett County.

All persons having claims against the decedent must file their claims with the Register of Wills for Garrett County with a copy to the foreign personal representative on or before the earlier of the following dates:

(1) Six months from the date of the decedent's death, except if the decedent died before October 1, 1992, nine months from the date of the decedent's death; or

(2) Two months after the foreign personal representative mails or delivers to the creditor a copy of this published notice or other written notice, notifying the creditor that the claim will be barred unless the creditor presents the claim within two months from the mailing or other delivery of the notice. Claims filed after that date or after a date extended by law will be barred.

Name of newspaper designated by personal representative: *The Republican.*

Date of publication: December 11, 2003.

William D. Boehmer
Foreign Personal Representative
Joseph DiSimone
Register of Wills
Room 103 Courthouse
313 E. Alder Street
Oakland, MD 21550

12/11-25 (3)

Try our Want Ads. They Pay.

IN THE CIRCUIT COURT FOR GARRETT COUNTY
11-C-03-8095

THOMAS P. DORE
MARK S. DEVAN
MICHAEL T. PATE
JENNIFER MATTHEWS HERRING
CAMELA J. CHAPMAN
Substituted Trustees

VS.

EUGENE C. CERVI and ELIZABETH CERVI, his wife

NOTICE

Notice is hereby given this 26th day of Nov. 2003, by the Circuit Court for Garrett County that the sale made by Thomas P. Dore, Mark S. Devan, Michael T. Pate, Jennifer Matthews Herring and Camela J. Chapman, Substituted Trustees, to Bank of New York as Trustee for First City Capital Home Equity Loan Trust 1998-2, under the Pooling and Servicing Agreement dated 11/1/98, and reported in the above entitled cause, of the property being known as 214 E Street, Oakland, Maryland 21550-3517, be ratified and confirmed, unless cause to the contrary thereof be shown on or before the 29th day of December, 2003, next; provided a copy of this Notice be inserted in some newspaper published in said Garrett County once a week for three successive weeks before the said 19th day of Dec. 2003.

The report states the amount of the sale to be $34,322.45.

David K. Martin
Clerk of the Circuit Court
for Garrett County

12/4-18 (3)

NOTICE OF APPOINTMENT NOTICE TO CREDITORS NOTICE TO UNKNOWN HEIRS
Estate No. 9823

TO ALL PERSONS INTERESTED IN THE ESTATE OF:

ATLEE J. HERSHBERGER

Notice is given that Eli A. Hershberger, 7505 Maryland Highway, Swanton, MD 21561, was on November 24, 2003, appointed personal representative of the estate of Atlee J. Hershberger, who died on November 15, 2003, with a will.

Further information can be obtained by reviewing the estate file in the office of the Register of Wills or by contacting the personal representatives or the attorney.

All persons having any objection to the appointment (or to the probate of the decedent's will) shall file their objections with the Register of Wills on or before the 24th day of May 2004.

Any person having a claim against the decedent must present the claim to the undersigned personal representative or file it with the Register of Wills with a copy to the undersigned on or before the earlier of the following dates:

(1) Six months from the date of the decedent's death, except if the decedent died before October 1, 1992, nine months from the date of the decedent's death; or

(2) Two months after the personal representative mails or otherwise delivers to the creditor a copy of this published notice or other written notice, notifying the creditor that the claim will be barred unless the creditor presents the claims within two months from the mailing or other delivery of the notice. A claim not presented or filed on or before that date, or any extension provided by law, is unenforceable thereafter. Claim forms may be obtained from the Register of Wills.

Name of newspaper designated by personal representatives: *The Republican.*

Date of publication: December 4, 2003.

Eli A. Hershberger
Personal Representative
Joseph DiSimone
Register of Wills
for Garrett County
Courthouse Room 103
313 E. Alder Street
Oakland, MD 21550

12/4-18 (3)

NOTICE TO CREDITORS OF APPOINTMENT OF FOREIGN PERSONAL REPRESENTATIVE
Estate No. 9835

NOTICE IS GIVEN that the Surrogate's court of Burlington County, New Jersey, appointed Carol R. Scheimreif, 230 Moores Meadow Rd., Tabernacle, NJ 08080, as the Personal Representative of the Estate of Darrell Glenn DeWitt, who died on May 3, 2001, domiciled in New Jersey, U.S.A.

The Maryland resident agent for service of process is Kimberly Shaffer, whose address is 403 Leighton Dr., Oakland, MD 21550.

At the time of death, the decedent owned real or leasehold property in the following Maryland counties: Garrett County.

All persons having claims against the decedent must file their claims with the Register of Wills for Garrett County with a copy to the foreign personal representative on or before the earlier of the following dates:

(1) Six months from the date of the decedent's death, except if the decedent died before October 1, 1992, nine months from the date of the decedent's death; or

(2) Two months after the foreign personal representative mails or delivers to the creditor a copy of this published notice or other written notice, notifying the creditor that the claim will be barred unless the creditor presents the claim within two months from the mailing or other delivery of the notice. Claims filed after that date or after a date extended by law will be barred.

Name of newspaper designated by personal representative: *The Republican.*

Date of publication: December 18, 2003.

Carol R. Scheimreif
Foreign Personal Representative
Joseph DiSimone
Register of Wills
Room 103 Courthouse
313 E. Alder Street
Oakland, MD 21550

12/18-1/1 (3)

NOTICE OF APPOINTMENT NOTICE TO CREDITORS NOTICE TO UNKNOWN HEIRS
Estate No. 9827

TO ALL PERSONS INTERESTED IN THE ESTATE OF:

HELEN MAY NORDECK

Notice is given that David M. Nordeck, 178 Lakeview Drive, Terra Alta, WV 26764, was on December 3, 2003, appointed personal representative of the estate of Helen May Nordeck, who died on November 16, 2003, with a will.

Further information can be obtained by reviewing the estate file in the office of the Register of Wills or by contacting the personal representative or the attorney.

All persons having any objection to the appointment (or to the probate of the decedent's will) shall file their objections with the Register of Wills on or before the 3rd day of June 2004.

Any person having a claim against the decedent must present the claim to the undersigned personal representative or file it with the Register of Wills with a copy to the undersigned on or before the earlier of the following dates:

(1) Six months from the date of the decedent's death, except if the decedent died before October 1, 1992, nine months from the date of the decedent's death; or

(2) Two months after the personal representative mails or delivers to the creditor a copy of this published notice or other written notice, notifying the creditor that the claim will be barred unless the creditor presents the claims within two months from the mailing or other delivery of the notice. Claims filed after that date or after a date extended by law will be barred.

Name of newspaper designated by personal representative: *The Republican.*

Date of publication: December 11, 2003.

David M. Nordeck
Personal Representative
Joseph DiSimone
Register of Wills
for Garrett County
Courthouse Room 103
313 E. Alder Street
Oakland, MD 21550

12/11-25 (3)

MARYLAND DEPARTMENT OF THE ENVIRONMENT
WATER MANAGEMENT ADMINSTRATION
NOTICE OF APPLICATION RECEIVED AND TENTATIVE DETERMINATION

Application for State Discharge Permit Application 92-DP-1046, NPDES Permit MD0051497:
Garrett County

The Garrett County Department of Public Utilities, 14689 Garrett Highway, Oakland, Maryland 21550, applied for renewal of the permit to discharge an average of 900,000 gallons per day (gpd) of municipal wastewater from the Trout Run Wastewater Treatment Plant, located on Norris Welch Road, Mountain Lake Park, Garrett County, Maryland 21550, to the Little Youghiogheny River, which is designated Use III-P waters protected for the growth and propagation of natural trout and public water supply.

Tentative Determination:

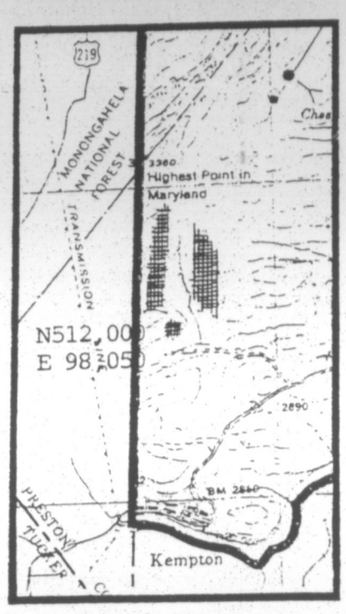
Reissue the discharge permit with the following effluent limitations for existing Outfall 001 for an annual average wastewater flow of 900,000 gpd: BOD5, 30 mg/l maximum monthly arithmetic mean, 45 mg/l maximum weekly arithmetic mean; total suspended solids (TSS), 30 mg/l maximum monthly arithmetic mean, 45 mg/l maximum weekly arithmetic mean; total Kjeidahl nitrogen (TKN), 15 mg/l maximum monthly arithmetic mean, 23 mg/l maximum weekly arithmetic mean from June 1 through October 31; fecal coliform, 200 MPN/100 ml maximum monthly log mean value; dissolved oxygen, 6.0 mg/l minimum daily average, 5.0 mg/l minimum at any time; pH maintained between 6.5 and 8.5; and the discharge of wastewater containing chlorine or chlorine compounds is prohibited. During the period of June 1 through October 31 the allowable wastewater release rate, and BOD5, TSS and TKN loading rates are dependent upon the Little Youghiogheny River stream flow and are based on the point source allocations for the Trout Run WWTP in the water quality (TMDL) analysis of BOD5 and TKN sources to the Little Youghiogheny River, approved by EPA on January 29, 2001. Regular effluent monitoring and reporting, including for temperature, will be required.

An informational meeting on the application and/or a public hearing on the above tentative determination will be scheduled if a written request is received by **January 9, 2004**. The request should be sent to the **Maryland Department of the Environment, Water Management Administration, 1800 Washington Blvd. STE 455, Baltimore, Maryland 21230-1708, Attn.: Stephen Luckman** and must include the name, address and telephone number (home and work) of the person making the request, the name of any other party whom the person making the request may represent, and the name of the facility and permit number. Failure to request a meeting or hearing by **January 9, 2004,** will constitute a waiver of the right to an informational meeting or public hearing on the tentative determination. Written comments concerning this tentative determination will be considered in the preparation of a final determination if submitted to the Department, to the attention of Mr. Luckman at the above address, on or before **January 20, 2004**. Any hearing-impaired person who requests an informational meeting or public hearing may also request an interpreter by contacting Mr. Luckman at 410-537-3671 or 1-800-633-6101, or by written request at the above address at least ten working days prior to the scheduled meeting or hearing date.

Information supporting the tentative determination, including the application, fact sheet, and draft permit, may be reviewed by contacting Mr. Luckman by telephone to make an appointment or by written request to the above address. Copies of documents may be obtained at a cost of $0.32 per page.

12/18-25 (2)

NOTICE OF APPLICATION FOR STRIP MINE PERMIT



Notice is hereby given that Buffalo Coal Company Inc., 32 Enterprise Drive, Oakland, Maryland 21550, in compliance with Maryland's federally approved strip mine control and reclamation program, has submitted an application for renewal of Surface Coal Mine Permit No. SM-84-367. This application is for renewal of an existing permit only. The application does not add any area to the existing permit.

The operation is located near Mountain Lake Park, Maryland, on the north side of North Branch Potomac River near Laurel Run in Election District No. 8, Garrett County, Maryland, grid coordinates N-512,000/E-98,050. Access to the site is from Kempton Road, 7.0 miles southwest of the intersection with U.S. Route 50.

Surface and mineral of the area to be mined is owned by Western Pocahontas Properties, P.O. Box 2827, Huntington, WV 25727.

The permit area is located within the U.S. Geological Survey Lead Mine/Davis, MD, 7.5 minute quadrangle, the boundaries being as shown on the attached sketch.

Questions concerning this application may be directed to the Maryland Bureau of Mines, Permit Section, 301-689-6104. A copy of the application is available for public review at the Bureau of Mines, 160 South Water Street, Frostburg, Maryland, during normal office hours. Written comments on this application and requests for a public hearing will be received until February 7, 2004, by the Maryland Bureau of Mines, 160 South Water Street, Frostburg, Maryland 21532. Attention: Permit SM-84-367.

12/18-1/8 (4)

AUCTION
FOR
ANTIETAM TRACTOR AND EQUIPMENT INC.
HAGERSTOWN, MARYLAND
Saturday, Dec. 27, at 9:30 a.m.

NOTICE: Due to an excess in used inventory, Antietam Tractor and Equipment Inc. will sell the following at auction located northeast of Hagerstown along Maryland Route 60 at 20927 Leitersburg Pike including:

30+ FARM & COMPACT TRACTORS including: 2003 New Holland TL100, 2002 New Holland TN70, 2000 New Holland TN55, 2001 New Holland TC40D, 1999 New Holland 8360, 1998 New Holland 1725, (2) Ford 2120s, Ford 1720, Ford 8210, Ford 1510, Ford 7700, Ford 5000, Ford 800, Ford 8N, 2000 Kubota M9000 w/loader, 2001 Kubota L4310 w/loader, Kubota B5100, 1998 John Deere 4600 w/loader and bucket, John Deere 7800, John Deere 2155 w/front loader, John Deere 2750, John Deere 2440, Case IH 395 w/2250 loader, International 234, Massey Ferguson 1260 w/loader, Massey Ferguson 165, Massey Harris 33, and other tractors not listed. **SKID LOADERS** including: Bobcat 763, 2001 New Holland LS170, New Holland LX465, New Holland LX485, and other skid loaders not listed. **TRUCKS** including: 1988 Ford F-800 diesel w/Danco 28 ft. rollback, 1997 Ford F-450 Super Duty diesel w/utility body, 1997 Ford F-150 4x4 pickup, 1995 Ford F-150 4x4 pickup. **12+ BALERS** including: New Holland BB940 Big Square baler, 2000 New Holland 575, New Holland 570, New Holland 315, New Holland 311, 2001 New Holland 648 round baler, 1999 New Holland 648, New Holland 648, (2) New Holland 644, New Holland 853, John Deere 435, and other round and square balers. **DISCBINES/HAYBINES** including: New Holland 1431, New Holland 11411, New Holland 492, (4) New Holland 489, New Holland 479, and other haybines. **12+ RAKES AND TEDDERS** including: New Holland 144 Windrow inverter, Pequea 466 hay inverter, (3) New Holland 256 bar rakes, New Idea 4161 bar rake, Befco 8-wheel cart rake, Befco 5 wheel rake, Massey Ferguson wheel rake, (2) Pequea 710 tedders, Grimm 7 ft. tedder and other rakes and tedders. **FORAGE EQUIPMENT** including: New Holland 790 forage harvester w/2 row narrow corn head, New Holland 770 forage harvester w/737 pick-up head, New Holland 824 2-row narrow corn head, (2) New Holland 40 forage blowers, Badger BN950 forage wagon, (2) Dion forage wagons, Hesston BP25 round bale processor and other forage equipment. **MANURE HANDLING** including: New Holland 165, New Holland 213, New Holland 329, New Holland 518, New Idea 326, John Deere 660, and other spreaders. **TILLAGE AND PLANTING** including: International 418 automatic reset plow, Ford 352 corn planter, and other related equipment. **UTILITY VEHICLES AND LAWN AND GARDEN** including: Pug W570 cargo ATV, Werf Dog ATV, Cub Cadet 2082 lawn tractor, John Deere 246 garden tractor, John Deere 314 hydro lawn tractor, Kubota G1800 diesel garden tractor, Kubota G5200 diesel garden tractor, Kubota G6200 diesel garden tractor, Ford GT75 diesel garden tractor, Woods F21D diesel Mowin-N-Machine, Bush Hog M2360 zero turn mower and other lawn and garden mowers and tractors. **FARM MACHINERY AND MISCELLANEOUS** including: Woods 2162 14 ft. Flexwing mower, Gehl 7285 mixer feeder, Woods M72 6 ft. rotary cutter, Bush Hog MBX72 box scraper, International 1150 grinder mixer, Ag Wrap bale wrapper, flail chopper, Kidd 6-10 round bale chopper, Zimmerman 51'10" auger, Bush Hog RDTH72 finishing mower, Bush Hog SQ480 4 ft. rotary cutter, Bush Hog SQ720 6 ft. rotary cutter, Simms cab - fits Ford, hay wagons, Woods C80 rotary cutter, Landpride FDR2572 6 ft. finishing mower, Bush Hog FTH720 6 ft. finishing mower, FFC loader bucket - new, and other buckets, tires, parts, and other related farm equipment not listed.

PLEASE NOTE: This is a very partial listing only!

FINANCING AVAILABLE: Contact Judy at 301-791-1200 or 1-800-553-6731 at least 3 days prior to the auction.

DIRECTIONS: The auction of Antietam Tractor and Equipment Inc. will be held on-site at the facilities of Antietam Tractor, conveniently located between Hagerstown, Maryland, and Waynesboro, Pennsylvania, along Maryland Route 60 at 20927 Leitersburg Pike. FROM INTERSTATE 81: Take Exit 9 east onto Maugans Avenue, continuing straight onto Longmeadow Road, proceeding approximately three miles total to stop sign at dead end. Turn left onto Route 60 north to the auction. Watch for auction signs.

AUCTION SITE PHONE: 301-791-1200

TERMS: Cash or approved check or credit on day of the auction with positive identification required for registration. Not responsible for accidents. Food and facilities available on-site. **NO BUYERS PREMIUM**.

12/18

J.G. Cochran
AUCTIONEERS & ASSOCIATES LTD.

QUARRICK EQUIPMENT & AUCTIONS

Rt. 119 Gallatin Ave. Exit west on Bute Rd. 2¼ miles on right.
Open daily for business. Tractor & equipment sales. Auction service available.

Consignment auctions of farm tractors, equipment, light industrial, lawn & garden, tools & more the *first Thursday of every month*. Consignments welcome! Doing business for 18 years. Visit our web site for lists & pictures @ www.quarrickauction.com.

Tony Quarrick & Sons
166 Quarrick Rd.
Uniontown, PA
724-439-1621

QUARRICK AUCTIONS

Ball Auction Inc.

Located at the Ball Auction Warehouse building along Rt. 7 in Terra Alta, WV. Watch for auction sign.

PUBLIC AUCTION

ESTATE ITEMS - NEW FURNITURE - NEW HOUSEHOLD ITEMS

Saturday, Dec. 20, at 4 p.m.

New Bedding: King, queen. All major brand names.

Estate Furniture: Mahogany corner cupboard, mahogany highboy chest, mahogany marble-top stand, mahogany desk, 2 pc. mahogany Chippendale knee-hole desk, mahogany Davenport desk, 2 pc. living room suite, sofa, bunk bed, full bed, king, bed, queen bed, side-by-side refrigerator, freezer, refrigerator, washer, dryer, elec. range, bar stools, desk, 4 pc. bedroom suite, cherry vanity w/stool, table w/4 chairs, table w/6 chairs, baker's rack, sofa table, coffee table/end tables, DVD movies, cookware, glassware, linens, color TV, VCR, stereo, box lots and much more.

New Gift Giving Items: Power tools, cordless drills, gift items, new gift items, new winter down coats, towels, linens, tools, name brand clothing.

Auctioneer's Note: Not a full ad. Trucks come in later this week. We open at 8 a.m. Saturday. You are welcome to come preview the auction.

We hold an auction every Saturday!

Terms: Cash, check, and all major credit cards and debit cards. A 2% buyer's premium is added to credit cards only.

Refreshments available.

We open at 8 a.m. You may pick up your items Sunday from 8 to 9 a.m. and Monday from 9 a.m. to 6 p.m.

Visit us at www.ballauctioninc.com
Mark Ball, Auctioneer, Lic. #320

12/18

Ball Auction, Inc.
Complete Auctioneering Service - Serving Preston County Since 1982

NEW YEAR'S DAY AUCTION

Thursday, Jan. 1, at 10 a.m.

Located 4 miles west of Oakland, Maryland, off State Rt. 39 in the town of Crellin, Maryland.

Mahogany dining room, bedroom, and living room furnishings. Victorian and oak furniture, jewelry, quilts, Fostoria glass.

Watch next week's paper for complete list.

LARGE AUCTION!
Henline Auction Sales
Tom Henline
301-334-4888

12/18

Public 2 Day Auction

Ball Auction Inc.

Located at Ball Auction Building in Terra Alta, WV, off Rt. 7 – 13 miles from Oakland, MD, and 25 miles S.E. of Morgantown, WV.

January 2 & 3

Antiques, collectibles, tools, baseball cards, sports memorabilia, signed sports memorabilia, glassware, modern furniture, and more.

Terms: Cash, check, and all major credit cards and debit cards. A 2% buyer's premium is added to credit card and debit card use.

Mark Ball, Auctioneer, Lic. #320
Sheri Ball, Lic. #A132
www.ballauctioninc.com

12/18

Ball Auction, Inc.
Complete Auctioneering Service - Serving Preston County Since 1982

PUBLIC AUCTION

OF

NEW MERCHANDISE

Beckman's Variety Store

Saturday, Dec. 20 at 9 a.m.

Located at 1470 Maryland Highway, Mountain Lake Park, Md. From Oakland, Md. take Maryland Highway (Md. Rt. 135) East to Mtn. Lake Park, just past the stop light on right.

Selling: Husqvarna lawn mowers, weed eaters, snow blowers, leaf blower; Poulin power saw, weed eaters, tiller attachment.

New Furniture: Recliner, couch, headboards, bunk boards, coffee & end tables, hutch utility cabinet, cedar chests, table & floor lamps, cedar book shelves, curio cabinets, step back hutch, decorative vases, much more.

Misc.: Stainless steel cookware, dinnerware, Uniden scanners, Cobra CBs, hand-held CBs, porcelain dolls, greeting cards, Christmas lights & decorations, file cabinet, desk, bar & chain oil, trimmer string, signs incl. Husqvarna, Oregon & Purina. 100s of Tender Heart items, baskets, pictures, decorative items. Much, much more.

Auctioneer's Note: The Beckmans have decided to close their store and are selling the remaining inventory. This is only a small sampling of the items to be sold. There are literally 100s of items to be sold, some in large quantities. Plan to spend the whole day. Do your last minute Christmas shopping with us. Auction inside and warm.

Terms: Cash day of sale, personal check w/ driver's license ID.

CUSTER'S AUCTION SERVICE
301-334-4876

Robert G. Custer	**Leonard C. Custer**
WV288	**WV755**
301-334-3141	**301-387-6712**

12/11-18 (2)

Reaching Over 35,000 Readers In Garrett Co. & Vicinity!

CLASSIFIED ADS

Deadline: Tuesday, 5 PM
Phone: 301-334-3963

PUBLIC NOTICES

PUBLIC NOTICE

The Mayor & Town Council of Loch Lynn Heights, MD, will conduct a public hearing on January 6, 2004, at 6:30 p.m. I the Loch Lynn Heights Town Hall located at 211 Bonnie Blvd., Loch Lynn Heights, MD. The purpose of the Public Hearing is to review and take comments on proposed Sewer Ordinance 2004-01.

The following represents a summary of the ordinance:

AN ORDINANCE REGULATING THE USE OF PUBLIC AND PRIVATE SEWERS AND DRAINS, PRIVATE SEWAGE DISPOSAL, THE INSTALLATION AND CONNECTION OF BUILDING SEWERS, THE DISCHARGE OF WATERS AND WASTES INTO THE PUBLIC SEWER SYSTEM; AUTHORIZING SEWER CONNECTION FEES; REPEALING ALL OTHER ORDINANCES AND RESOLUTIONS PERTAINING TO SEWER USE; AND MAKING VIOLATION OF THIS ORDINANCE A MUNICIPAL INFRACTION.

The proposed ordinance 2004-01, in its entirety, is available for review at the Town Hall on Monday, Tuesday, and Thursday from 10 a.m. to 5 p.m.

By Authority
Mayor & Town Council
of Loch Lynn Heights

12/11-18 (2)

NOTICE TO CREDITORS OF APPOINTMENT OF FOREIGN PERSONAL REPRESENTATIVE
Estate No. 9825

NOTICE IS GIVEN that the Clerk of Court of Botetourt County, Virginia, appointed David Wilmer Platter, 580 Mt. Pleasant Church, Fincastle, Va. 24090 and Lowell Platter, P.O. Box 19347, Roanoke, Va. 24019, as the Co-Executors of the Estate of Fenton Henry Platter, who died on August 6, 2003, domiciled in Virginia, U.S.A.

The Maryland resident agent for service of process is Genevieve C. Miller, whose address is 48 Jenny Drive, Grantsville, MD 21536.

At the time of death, the decedent owned real or leasehold property in the following Maryland counties: Garrett County.

All persons having claims against the decedent must file their claims with the Register of Wills for Garrett County with a copy to the foreign personal representatives on or before the earlier of the following dates:

(1) Six months from the date of the decedent's death, except if the decedent died before October 1, 1992, nine months from the date of the decedent's death; or

(2) Two months after the foreign personal representatives mail or deliver to the creditor a copy of this published notice or other written notice, notifying the creditor that the claim will be barred unless the creditor presents the claim within two months from the mailing or other delivery of the notice. Claims filed after that date or after a date extended by law will be barred.

Name of newspaper designated by personal representatives: *The Republican.*

Date of publication: December 18, 2003.

Lowell Platter
David Wilmer Platter
Foreign Personal
Representatives
Joseph DiSimone
Register of Wills
Room 103 Courthouse
313 E. Alder Street
Oakland, MD 21550

12/18-1/1 (3)

Try our Want Ads. They Pay.

SMALL ESTATE NOTICE OF APPOINTMENT NOTICE TO CREDITORS NOTICE TO UNKNOWN HEIRS
Estate No. 9833

TO ALL PERSONS INTERESTED IN THE ESTATE OF:

RICHARD M. RIEHL

Notice is given that Pamela L. Holloway, 481 South Shore Rd., Swanton, MD 21561, was on December 11, 2003, appointed personal representative of the small estate of Richard M. Riehl, who died on December 3, 2003, with a will.

Further information can be obtained by reviewing the estate file in the office of the Register of Wills or by contacting the personal representative or the attorney.

All persons having any objection to the appointment (or to the probate of the decedent's will) shall file their objections with the Register of Wills within 30 days after the date of publication of this Notice.

All persons having claims against the decedent must serve their claims on the undersigned personal representative or file them with the Register of Wills with a copy to the undersigned on or before the earlier of the following dates:

(1) Six months from the date of the decedent's death, except if the decedent died before October 1, 1992, nine months from the date of the decedent's death; or

(2) Thirty days after the personal representative mails or otherwise delivers to the creditor a copy of this published notice or other written notice, notifying the creditor that the claims will be barred unless the creditor presents the claim within thirty days from the mailing or other delivery of the notice. Any claim not served or filed within that time, or any extension provided by law, is unenforceable thereafter.

Name of newspaper designated by personal representative: *The Republican.*

Date of Publication: December 18, 2003.

Pamela L. Holloway
Personal Representative
Joseph DiSimone
Register of Wills
for Garrett County
Room 103 Courthouse
313 E. Alder Street
Oakland, MD 21550

12/18

EMPLOYMENT

HELP WANTED – Garrett County Memorial Hospital currently has an opening for a full-time (40 hours per week) phlebotomist. This is a temporary position to last approximately 6 months. Must be able to work all shifts, rotating weekends and holidays. Hospital phlebotomy experience preferred. Qualified applicants may apply in person or send résumé to: Garrett County Memorial Hospital, Human Resources Department, 251 North Fourth Street, Oakland, MD 21550, or you can fax your résumé to us at 301-533-4328. Visit our web site at www.gcmh.com. EOE – H/V/M/F. 42-2.

HELP WANTED – Fire system/extinguisher technician. Good mechanical skill required. Pipefitting skills helpful. Will train and certify. Career opportunity. Good pay and benefits. Apply to: Box A-42, c/o *The Republican*, P.O. Box 659, Grantsville, MD 21536. 42-2.

HELP WANTED – Registered or licensed practical nurse position, part-time hours. Goodwill Retirement Community, Grantsville, offers competitive wages and benefits. Call 301-895-5194. EOE. 42-1.

LOOKING FOR
Two Experienced Management Candidates
to run my business. Strong salary and benefit package included.
Must fill positions by Jan. 15th.
Restaurant experience a plus.
Please fax resumé to:
734-638-6521
or email it to:
monicayash@aol.com
EEOC

42-3t

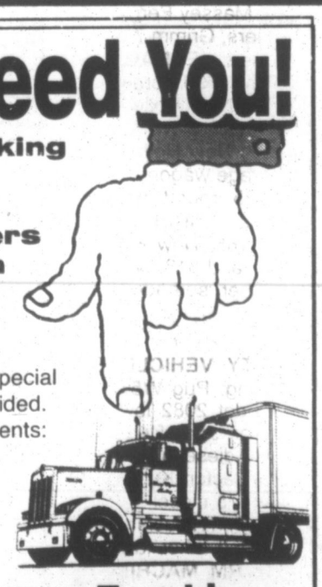
Railey Mtn. Lake VACATIONS

HIRING FOR HOT TUB CLEANER POSITIONS

- Clean Hot Tubs.
- Part-time position working between 20-32+ hours per week.
- Weekend/weekday hours available.
- Competitive hourly wages/partial mileage reimbursement.
- Must have valid driver's license and reliable transportation.
- Ability to lift 40-50 pounds.
- Ability to positively interact with rental guests, homeowners, and other employees.

Please stop by our office and fill out an application today!
Railey Mtn. Lake Vacations
2437 Deep Creek Dr., McHenry, MD 21541
301-387-0080

We Need You!
Local Trucking Company Recruiting Good Drivers for Medium and Long Hauls.
Late model Kenworth trucks. Special risk insurance provided. Top pay! Requirements: Current CDL-Class A, Good driving record. On site drug testing.



Larry Wagner Trucking
299 Spring Glade Rd., Oakland, MD 21550
301-387-6160
Jody or Larry
21-3t

HELP WANTED – Local cleaning company is looking for an individual to clean residential homes and rentals. Individual must be dependable and responsible. Experience helpful. Must have own transportation to pick-up location. Hours range between 25 to 30 hours per week. All cleaning supplies furnished. If interested, please call 301-387-9305. 42-2.

HELP WANTED – Teaching parent. The MD Salem Children's Trust, a Christian group home serving children in need, located in northeastern Garrett County, is seeking male applicants to work in one of our residential homes. Various shifts available – full-time position with benefits (health ins., annual & sick leave, paid holidays). 1-2 years childcare exp. desired, high school diploma required, AA degree preferred, must be at least 21, have a valid driver's license with a good driving record, pass a criminal background & Child Protective Service check & pass a pre-employment physical/TB test. If qualified & interested, contact Tom Ruckert @ 301-689-8176, ext. 213. 42-1.

HELP WANTED – Carpenters, remodeling. Pay based on experience Must have valid driver's license, transportation and hand tools. 301-616-6036. 42-3.

HELP WANTED – Busy carpet store in Deep Creek Lake, Md., area needs experienced carpet installers immediately. References required. 301-387-6976. 42-5.

HELP WANTED – Inside sales position with some management duties for busy retail store near the lake. Some heavy lifting required. Common sense a must. Saturdays are a given. Salary – negotiable with experience. Benefits. EOE. Send résumé to: Box D-39, c/o *The Republican*, P.O. Box 326, Oakland, MD 21550. 42-1.

HELP WANTED – Part-time cook, Diner 39. 301-334-3822; ask for Donna. 42-1.

HELP WANTED – Office/payroll clerk. Responsibilities will include generating payroll, maintaining employee benefit programs, posting accounts payable and other general office duties. QuickBooks, word processing and spreadsheets knowledge helpful. Pay based on experience. Benefits available. Call Sherry at 301-334-3911. 41-2.

HELP WANTED – Construction foreman. Established area residential construction firm in business for over 25 years is seeking an experienced crew foreman. Must be able to effectively manage a crew of 3 to 5 for maximum performance. Experience in building subfloors, stairs, rafters, decks and siding needed, as is the ability to read blueprints. Good hourly wage, based on experience. Excellent benefits package, including profit sharing, health insurance, paid holidays, company truck and a generous incentive program. Please call 301-387-8300 to schedule an interview. 40-5.

HELP WANTED – Single mother in need of a mature and responsible morning sitter in my home (Loch Lynn) for two children, ages 4 & 8, beginning Friday, Jan. 16. Approximately 8 hours per week. Must be available as early as 6 a.m. Tues.-Thurs., 6:30 Mondays and 7:30 Fridays. All days until 8 a.m. Must have own dependable transportation, and willingness to be available even in inclement weather. Rate of pay $4 per hour. Please call 301-533-0138 and leave a message. 41-5.

WE PUT GREAT JOBS ON THE MARKET

Fill our requirements:
Committed to customer service, friendly, upbeat, energetic, pride in quality, and excellence of service.

And share our benefits:
Flexible schedules, bonuses, Christmas club savings plan, insurance, paid vacations, 401K plan, and more. 41-4t

- **Deli (all shifts)**
  Full- & Part-Time
- **Cleaning Personnel**
  Part-Time
- **Kitchen Personnel**
  Part-Time

ARROWHEAD
• DEEP CREEK LAKE, MARYLAND •
Please apply in person:
19746 Garrett Highway
(Rt. 219) Deep Creek Lake

HELP WANTED – Garrett County Community Action Committee Inc. is accepting applications for the position of child care manager for the Wrap Around before and after-school child care program. Applicant must maintain necessary records and complete required reports. High school diploma or equivalent is required. Must be at least 21 years of age. Must have four years' experience operating a registered family day care home or 2 years' experience working in licensed day care centers, and 60 college semester hours in early childhood education, or a bachelor's degree. Must be CPR and first aid certified. Must have a current Tine test. Must pass a pre-employment physical and a criminal background check. Full-time position with benefits. Application/résumé must be submitted no later than Friday, Jan. 2, 2004, at 4:30 p.m. to Garrett County Community Action Committee Human Resources Department, 104 East Center Street, Oakland, MD 21550. Garrett County Community Action is an EOE. 42-2.

Help Wanted
Full- or Part-time
Convenience Store
Apply in person
Keyser's Ridge Trading Post

Schoolhouse Earth
is accepting applications for employment for exceptional people in:
- **Managment**
- **Sales**
- **Office/Clerical Skills**

We would love to have you grow with our company

Benefits include:
Flexible Schedule, Generous Discount, Fun Place to Work

APPLY IN PERSON
10-6 daily
2 miles north of Deep Creek Lake on Route 42
301-746-8603

NOW HIRING:

Manager/Manager Trainee of Retail Operations
Typical duties: Daily management of Retail Operations, assisting customers, placing orders, stocking shelves, store maintenance, supervising employees, and all other duties associateed with the day-to-day operation.

Cabinet Makers/Corian Fabricators
Typical duties: Cabinet assembly and finishing, sanding, staining, Corian fabrication and installation. Ability to lift at lesat 50 lbs. is essential.

If you are energetic, a self-starter and reliable, looking for a chance to demonstrate what you can accomplish, this may be for you. **Full-time positions with benefits**. Experience preferred, but not required. Salaries commensurate with experience.

Send resumé with salary requirements to:
Box G-41, c/o *The Republican*
P.O. Box 326, Oakland, MD 21550
41-2t

HELP WANTED – Garrett County Memorial Hospital currently has an opening for a full-time (40 hours per week) phlebotomist. This is a temporary position to last approximately 6 months. Must be able to work all shifts, rotating weekends and holidays. Hospital phlebotomy experience preferred. Qualified applicants may apply in person or send résumé to: Garrett County Memorial Hospital, Human Resources Department, 251 North Fourth Street, Oakland, MD 21550, or you can fax your résumé to us at 301-533-4328. Visit our web site at www.gcmh.com. EOE – H/V/M/F. 42-2.

HELP WANTED – Fast money ... selling Avon. Make 40-50% guaranteed. $10 gets you started. Call Debbie at 301-334-8524 or e-mail dglotfelty@iceweb.net. 42-5.

HELP WANTED – Potomac Valley Hospital; respiratory therapist. Full-time, last shift respiratory therapist needed. W.Va. license required. Call 304-788-3141 or fax résumé to 304-788-0141, attention personnel. 42-1.

HELP WANTED – Timber cutter. Full or part time for small logging contractor. $10 per hour plus, based on experience. 724-329-4703.

HELP WANTED – Cleaning company hiring part-time help. Some weekends required. Must have own phone and transportation. 301-533-0098. 40-5.

HELP WANTED – Registered nurse. Garrett County Memorial Hospital, nestled in the scenic mountains of beauiful western Maryland, currently has an opening for a full-time (36 hours per week) RN in our Intensive Care Unit. Must be able to work all shifts, rotating weekends and holidays. Graduate from an accredited school of nursing with current registration with the Maryland State Board of Nursing required. Competitive salary and benefits. Qualified applicants may apply in person or send résumé to: Garrett County Memorial Hospital, Human Resources Department, 251 North Fourth Street, Oakland, MD 21550, or you can fax your résumé to us at 301-533-4328. Visit our web site at www.gcmh.com. EOE; H/V/M/F. 41-2.

The Inn at Point View
is seeking help for the following positions:
- **Servers**
- **Waiters/Waitresses**
- **Host/Reception**
- **Maintenance/ General Labor**

Apply in person at
Point View Inn
609 Deep Creek Drive
in McHenry
301-387-5555
41-2t

42-3t

Railey Mtn. Lake VACATIONS

HIRING FOR PRIVATE POOL CLEANER POSITION

- Clean Hot Tubs & Private Pools.
- Full-time position working between 32-40+ hours per week.
- Pool maintenance experience preferred, but not required.
- Competitive hourlywages/partial mileage reimbursement.
- Must have valid driver's license and reliable transportation.
- Ability to lift 40-50 pounds.
- Ability to positively interact with rental guests, homeowners, and other employees.

Please stop by our office and fill out an application.
Railey Mtn. Lake Vacations
2437 Deep Creek Dr., McHenry, MD 21541
301-387-0080

42-1t

NEMACOLIN WOODLANDS RESORT & SPA

Currently ranked by Conde Nast Magazine among the "Top Ten Best Golf Resorts" in the country, Nemacolin Woodlands Resort & Spa is a unique, exclusive 2000+ acre property in the beautiful Laurel Highland Mountains. Are you ready to work for one of the best? Interviewing today for:

- **Tele-communications Tech (Telephone/data/ communications only)**
- **Restaurant Servers, Bussers, Bartenders**
- **Guest Services Captain/Supervisor**
- **Lift Operators & Snowmakers**
- **Ski Equipment Maintenance Technician**
- **Ski Patrol Rangers & Snowsports Instructors**

Call 1-877-MNTN-JOB for a complete list of opportunities

Please apply in person at **Human Resources between 10 a.m. & 4 p.m. Monday thru Friday**, or send your resumé to: **Nemacolin Woodlands Resort & Spa, ATTN: Human Resources, 1001 LaFayette Drive, Farmington, PA 15437**. Fax: **724-329-6643**. Email: **recruiting@nwlr.com**. Visit our website: **www.nemacolin.com.**

EOE

PUBLIC NOTICES

NOTICE

Notice is hereby given that the following named persons have filed an application with the Board of License Commissioners of Garrett County for the transfer of alcoholic beverage license #03-36 Class "D" Beer, Wine & Liquor On-Sale License as provided by Article 2B of Annotated Code of Maryland.

Name of applicants and location are as follows:

Trade Name: Old Pike 2; Business Entity: Old Pike 2, LLC; Applicants: Duane C. Patton Sr., Cathy A. Murphy; Location: 110 Main Street, Accident, Maryland 21520.

Notice is hereby given that a transfer hearing on the said application will be held on January 8, 2004, at 9:30 a.m. in the General Services Conference Room 105 of the Old Courthouse, 313 East Alder Street, Oakland, Maryland.

Date of first publication: December 11, 2003.

By Order of the Board of
License Commissioners of
Garrett County
Thomas A. Gearhart
Chairman

12/11-18 (2)

Check out Our New Pay Package!

OESTER TRUCKING, INC.
1-877-963-7837 Ext. 5
- **Start at 40,000+ Per Year**
- **Home Weekly**
- **Weekly Paychecks**
- **Late Model Freightliners**
- **Co. Paid Driver Benefits**
- **All Miles Paid**
- **401K**
- **24 Years Old**
- **2 Years Tractor Trailer Exp**
- **Valid Class "A" CDL**

There Is A Difference!

Be Part of Our Team!



Seasonal, full and part time positions with competitive pay available including

COOKS • CUSTODIAL

Eligible team members will enjoy great benefits such as free skiing, snowboarding, and meal discounts! To apply, please pick up an application at the Human Resources Office located in the A-Frame at Wisp.

wisp
at Deep Creek Mountain Resort
296 Marsh Hill Road • McHenry, MD 21541
(301) 387-4911

www.skiwisp.com

INSTRUCTION/SCHOOLS

INSTRUCTION/SCHOOLS

Cosmetology Training Available at International Beauty School

Financial Aid
Available to those who qualify!
~ N.A.C.C.A.S Accredited
~ Approved by MD Higher Education Commission

Training Includes
• Hairstyling • Manicuring • Pedicuring • Skincare

Call or visit I.B.S.
214 Paca St.
Cumberland, MD 21502
301-777-3020
Day & Evening Classes Available
CLASSES STARTING SOON!!
Registration fee is an extra charge
27-4t

EMPLOYMENT

HELP WANTED – Subcontractors needed for roofing, siding, decks & other house construction work. Please call 301-387-6976. 39-5.

HELP WANTED – Experienced carpenters & laborers for general residential construction. 301-387-0365. 39-5.

HELP WANTED – Cleaning company now hiring personnel to work weekends and some weekdays. Must have dependable transportation and phone. Call & leave message at 301-616-4966.

HELP WANTED – Experienced carpenters & plumbers. Must have own tools. Competitive salary & benefits. Call 301-387-6976 for interview. 39-5.

MISCELLANEOUS

FOR SALE – Antique horse drawn sleigh in good cond., $750. 301-334-8476.

FOR SALE – England wood burner stove. 1½ yrs. old. Flat top. Includes fireproof board. Burns 16-inch wood. New $800, asking $450. 304-329-1053. 42-3.

FOR SALE – 27" color TV, $100; 20" color TV, $75; 13" color TV, $50; radar detector, $25. 301-334-2176. 42-2.

FOR SALE – Sears Lifestyler electric treadmill, $85. Nautilus workout machine, $500. 301-334-1575. 42-3.

FOR SALE – 3 English saddles. 2 in good cond., $150; 1 pony size, well worn, $75. Call 301-689-1554. 42-1.

35-tf
We sell
Nature's Sunshine Herbs & Vitamins
at
1039 Paul Friend Rd. Oakland, Md.
Also: ***Outdoor Furniture***
For more info., call
301-334-9765

Western Maryland Tin Shop

301-334-0670
Licensed & Insured
Authorized dealer for
WATERFORD

MacFarline Tree Farm
CUT YOUR OWN CHRISTMAS TREES (All trees $25 • 6'-12')
WREATHS (made to order, $5-up)
301-387-5490 36-12 TF

41-2tpd
Varieties Unlimited
301-334-9005
Truckload of
RUSSET POTATOES
50# box - $5
We also have Christmas gifts and other items
Rt. 39, Hutton, Md.
Watch for Signs!

19-tf
BAIL BONDS
John's Bail Bonds
Oakland, Maryland
Phone: 301-334-0754
If no answer, call
301-759-0509
or 301-722-0027
We Are Local
No Travel Fees
Prompt Service
CALL US NOW!!
Licensed Bondsman

MISCELLANEOUS

FOR SALE – Solid wood 5-drawer dresser, $25; gas grill, $25; solid wood table, $25; Whirlpool washer, $50; GE dryer, $50; porch swing, $25; porch bench & table, $25; large consolidated Dutchwest woodstove, $500; and 4 cords of firewood, $50 per cord. Call 301-387-3043 or 301-501-0101. If no one answers, please leave message. 42-1.

FOR SALE – Comfort Glow LP pedestal fireplace. Freestanding, vent-free, thermostatically controlled with blower. Instructions & video. 39,000 BTU. Used 6 months. $800. 1-304-735-3964. 41-2.

FOR SALE – Used Toshiba computer. Pentium processor, USB ports, Windows '98, $250. Antique mariner's chest, early 1900s, 28" long, 20" deep, 17" wide, $125. Chicago bench drill press, like new, $100. King-size firm waterbed mattress with heater, 1 year old, paid $400, asking $100. 301-334-5807, e-mail sdave@leaders.net. 41-2.

FOR SALE – Six Ethan Allen cherry chairs. Eight oak T-back chairs. Large Ethan Allen oak table & eight chairs. Oak gun cabinet. Beautiful solid maple, cherry & mahogany bedroom sets. Tom Sealy oak corner cabinet & kitchen cabinet. Mahogany & oak secretary. Cherry dinette set. Mahogany dining room suit. Dressers, chests, beds. Maple, cherry & oak china cupboards. Living room set. Rockers. New solid oak dining room furniture. Bow cupboards. ET centers. Glider rockers. New mattress sets. Frames. All items in exc. cond. Hummel's, I-68, Exit 24, Lower New Germany Rd. 301-689-8160. 41-2.

MISCELLANEOUS

FOR SALE – Men's large Columbia jacket, grey/blue, brand new. Cost $140, asking $75. Call after 6 p.m. 301-387-6311. 42-2.

FOR SALE – Nursery stock. Dug trees starting at $8; blue spruce, Norway, white pine, fir, white spruce, Canaan Valley fir & hemlock. Call Jay Rice, 301-533-1919.

FOR SALE – Front tag axle, complete, very good, $2200. 350 Cum. long block, runs, $3500. 8SPD trans., low hole, good, $1800. Fifth wheel, air operated, complete, works fine, $1200. Wet line, complete with tank & pumps, $950. 38 rear tandem axles, complete, real nice, $1500. 12 & 18 front axles, $350 each. 50 gal. right step fuel tank, $125. Call Stuart, 301-334-6212.

FOR SALE – 1978 IHC 2574; tandem axle, 400 Cum., jake, 8SPD, low hole, 18 FA, 46 RA, runs. $12,000. Call Stuart, 301-334-6212.

FOR SALE – Two Valley pool tables, $1200 each; regulation size, $1800. CD juke box, $1500. 301-387-9207, leave message. 38-6.

FOR SALE – Sharp SF-7855 copier. Very good cond. Multi selections & page sizes. Put to use today, only $475. 301-334-6212; ask for Stuart. 39-5.

WILL BUY – Old books & old magazines. 301-387-7124. 39-5.

FOR SALE – 16-bulb Sun-Quest tanning bed. $2000 or best offer. 301-895-5882. 41-4

FOR SALE – Wood chipper with 4CYL Ford power unit. Sawmill with 471 Detroit diesel. 301-387-9329. 41-2.

FOR SALE – Christmas trees: Scotch & Norway, $12; Colorado blue spruce, $15. Any size. Cut or dig your own. Spring Glade Rd. 301-387-9346. 41-2.

FOR SALE – Whitfield pellet stove, 2 years old, exc. cond., $900. 301-334-6296. 41-3.

FOR SALE – 2001 Homesteader cargo trailer. White, 12'x7'x8'. Dual wheels, full braking system. 1200 miles, exc. cond. $3000. 304-693-7211. 41-3.

FOR SALE – Englander woodstove, $250. Also, seasoned firewood; best offer. 301-387-9320. 41-2.

www.bibleinfo.com
www.amazingfacts.com
www.mcdonald road.com
2-tf

AUTOMOTIVE

FOR SALE – 1990 Dodge truck, 4x4, AT, $3500 firm. Call 301-334-8119. 41-2.

FOR SALE – 1988 Ford F-150 pickup, 4x2. As is, $995 or best offer. 301-895-3906. 41-2.

FOR SALE – 1989 Dodge truck, 150, 4x4 with angle snowplow. 301-387-6560.

FOR SALE – 1999 Dodge 250 Ram van, 318 engine, new front end, new rear winter tires, custom conversion, full size, TV/VCR console, drop-down bed, AC, AT, electric locks/windows, double window blinds, $5250 or best offer. 301-334-9465. 42-4.

FOR SALE – 1988 Ford Ranger; 4WD. 301-533-0197. 42-4.

FOR SALE – 1993 Ford Escort, 5SPD, good cond., $1500 or best offer. 301-616-6299. 41-2.

FOR SALE – 1994 Mercury Tracer. Very good cond., $1000 firm. 301-245-4269. 41-2.

FOR SALE – 1996 F-150, 4WD, 5SPD, 300 6CYL, 8' bed; 62,000 miles; $6950. 1998 Lincoln Town Car, 4.8L auto; 52,000 miles; loaded; $11,500. 301-895-3365. 42-4.

FOR SALE – 1988 Chevy truck, half ton, heavy-duty chassis, 4x4, 4SPD, 6CYL, $1000 or best offer. YardMan snow thrower, 2-stage, fits 800 series tractor, $500 or best offer. Call 304-693-7795. 42-1.

FOR SALE – 1995 Subaru Impreza, 5SPD, new clutch, 4WD, teal color; 68,200 miles. $3900. Can be seen at 301 S. 7th Street. 301-533-2168 for appointment. 42-3.

FOR SALE – 1996 Chevy Geo Tracker. 5SPD, convertible, 4WD. $4500. 301-501-1795. 42-4.

MISCELLANEOUS

FOR SALE – Christmas wreaths. 10 inch, $5; swags, $4; 15 ft. roping, $5. 301-387-5607. 37-6.

FOR SALE – Pure Garrett County maple syrup, all size containers from 4 oz. to 1 gallon. Makes nice gifts. Call 301-334-2900. 38-5.

FOR SALE – Custom-built storage buildings & playhouses. 301-895-3688. 38-5.

BAIL BONDS
Prompt Service
301-334-9021

PLEASANT VALLEY TREE FARM

TREEmendous selection at the best prices!

Garrett County Location: I-68 to Exit 24. Take Alt. Rt. 40 to Green Lantern Rd. First left after bridge onto Blocher Rd., 1 mi. to **Pleasant Valley Tree Farm II.**



Choose-N-Cut
ANY Douglas Fir - $19.99
ANY Fraser/Canaan Fir - $35
Special "Orange Tag" Fir - $19.99

Friday, Saturday & Sunday
9 a.m. 'til Dark

For Pleasant Valley Tree Farm - PA, near Cumberland, call: **1-888-FIR-TREE** (347-8733). Visit our website at **www.pleasantvalleytreefarm.com** for **DISCOUNT COUPON!** 39-4t

AUTOMOTIVE

FOR SALE – 1998 Ford Ranger 4x4. 5SPD, XLT ext. cab, CD, air, $4500 or best offer. 301-387-7896. 42-2.

FOR SALE – 1984 Ford Bronco, 4x4, $700. TMC tire changer machine, $350. New chrome grill guard & chrome pipe steps, $175. 301-689-2832. 42-2.

FOR SALE – 1987 Suzuki Samurai, excellent body, $1800. 301-334-3930. 41-2.

FOR SALE – 1980 Ford one ton. Call 301-387-9329.

FOR SALE – 1999 Chevrolet Tracker, 4CYL, 5SPD, AC, CD, 4x4, 101K, $3000 or best offer. 301-334-4977 day, 301-746-8041 evenings.

FOR SALE – 1993 150 Ford work van. Ladder rack & protective screen. Runs good. $1200. 304-693-7211.

FOR SALE – 1989 Dodge Dynasty. 4DR, auto; power steering, brakes, locks & windows. Very good cond. 301-533-0127. 41-3.

FOR SALE – 1986 Chevy 4x4 ½-ton, 4SPD, new Elder Brock 600 carb. New aluminum intake, new headers, new paint, $2800 or best offer. 301-334-1135. 41-3.

FOR SALE – 1987 Old Cutlass Salon. Exc . cond. 80,000 miles. $1500. Ask for Mark, 301-453-3453. 41-2.

'95 Mitsubishi
ECLIPSE RS
5 spd, sunroof, spoiler, CD. Loaded.
41-2t
$3,900
301-334-4160 (days)
301-334-6510 (eve.)

D&D MOTORS
Guaranteed Credit Approval
Rt. 36 Barton:
301-359-9621

'01 Sportage 4x4, 38K	$9,900
'99 Blazer 2 dr. 4x4	$8,900
'99 Ranger XLT. 4x4	$7,900
'97 Takoma 4x4	$8,900
'99 Cavalier 2 dr. 53K	$5,900
'98 Beetle 56K	$9,900

Rt. 220 Bel Air:
301-729-3700

'99 Sunfire 2dr. AT	$6,900
'98 Nissan 200SX	$4,900
'98 Escort ZX2 5 spd	$4,900
'99 Villager 38K	$10,900
'98 Dodge 1500 Sport. 4x4	$10,900
'96 Toyota Rav 4 4x4	$10,900

To Qualify & Drive Away:
Phone, License, $150/wk Pay Stub
Some Financing May Require Down Payment
Huge Selection To Choose From

Cash & Carry Sale!
D&D MOTORS
All Vehicles MD Insp. & Warranty
301-359-9621

01 Cavalier Z24 AT	$7,900
01 Malibu V6	$7,900
99 Camaro 5 Spd	$7,900
99 Dodge Stratus V6 43 K	$7,900
99 Mercury Cougar 5 Spd	$6,900
97 Cavalier 2 Dr. 5Spd	$3,900
96 Outback St. Wag. AWD	$6,900
4x4's TRUCKS & VANS	
00 GMC 1500 EXT Cab 4x4	$14,900
99 Chev Silverado 4x4	$14,900
98 Durango 4x4 AT	$10,900
97 S10 EXT Cab 4x4	$7,900
90 Trooper 4x4 78K	$3,500
83 25ft. Motor Home	$7,900
BEL AIR:301-729-3700	
00 Focus 35K 5Sp	$6,900
99 Impreza Outback AWD	$8,900
98 Legacy Outback SW AWD	$9,900
97 Honda Del Sol, AT, 44K	$9,900
96 Dodge Avenger, AT,	$4,900
95 Corvette 4Sp	$7,900
4x4's TRUCKS & VANS	
01 Escape XLF V6 4x4	$12,900
99 Grand Cher. Ldd 37k	$14,900
99 Dakota SLT 4x4 60 K	$9,900
99 F-150 4x4 X10	$11,900
99 Blazer 2Dr 4x4	$8,900
91 Dakota Sport 4x4	$4,500

REAL ESTATE

WANTED
"Property Owners"
Aggressive "Buyers" actively seeking acreage, building lots, and parcels.
CASH IN!
Call now for details!
Mountain Properties
Rt. 219 N. • Humberson Center • McHenry, MD
800-457-6777 or 301-387-8300

FOR SALE – Level lake access building lot with dock slip. 301-501-8123. 39-5.

RECREATION

FOR SALE – 2002 Polaris XC-600 snowmobile, 500 miles, $4800. Evenings, 301-334-7927. 42-2.

FOR SALE – 1993 Arctic Cat snowmobile, 440cc, 2 up, $1500. 8' Meyers plow, $500. 301-501-9548. 42-2.

FOR SALE – 2001 KX-85, exc. cond., never raced. Ridden very little, $1750 firm. 301-334-8170. 42-3.

FOR SALE – 1998 Honda Gold Wing motorcycle, perfect cond. Helmets, extras. Call 301-334-4328. 42-4.

FOR SALE – 1999 Grizzly 600 ATV 4x4. Low mileage, exc. cond., $4000. Call 301-616-8000. 42-4.

FOR SALE – 2 kayaks for lake/touring use: Walden Passage 14', 2 sealed hatches, retractable skeg, with paddle, $500. Walden Odyssey Expedition 13', 1 sealed hatch & rudder, with paddle, used 3x, will deliver, $400. Call Jamie, 301-245-4523. 41-2.

FOR SALE – Paddle boat with rack & cover, $300. Water lounges, $20 each. 301-387-5107. 41-2.

FOR SALE – 1999 Arctic Cat ZRT 800, 1900 miles. Runs great, $3800 or best offer. 301-895-4028. 38-6.

AUTOMOTIVE

FOR SALE – 1998 GMC Jimmy SLT. 4DR, pewter, leather, sunroof, AC; power seats, mirrors, windows & locks; AT, 4x4, southern car, 1 owner, never in snow; 35,000 miles. $14,800. Call Stuart, 301-334-4894. 41-5.

FOR SALE – 1998 Dodge Dakota; less than 10,000 miles. A great buy at only $11,900! 301-387-6976 or 301-501-6976. 40-5.

FOR SALE – 1966 Ford pickup. 390 motor, 3SPD on column. Also, 160 quad runner Suzuki 4-wheeler. $500 or best offer for both. 301-334-2430. 40-4.

FOR SALE – 2000 Dodge Neon, 4DR, AT, AC, Md. inspected, new tires; 54,000 miles; $4900. 301-334-4977 day, 301-746-8041 eve. 40-6.

FOR SALE – 2000 Mazda Protégé, 4CYL, 4DR, auto, PW, PL, cassette/CD, AC. Exc. cond., 65K, Md. inspected. $5500. 301-334-4977 day, 301-746-8041 eve. 40-6.

FOR SALE – 1997 Mercury Mountaineer V8 4WD, leather, PSunroof, auto, PS, loaded, 102K, exc. cond., $6100 or best offer. Md. inspected. 301-334-4977 day, 301-746-8041 eve. 40-6.

FOR SALE – 1989 Buick Electra station wagon, runs good, $1500 or best offer. 1987 Ford F-250 heavy-duty pickup for parts. Newly rebuilt engine & front end, $1500 or best offer. 301-334-5872. 40-5.

FOR SALE – 2000 Ford F-150 XLT. Extended cab, V8, auto, 4WD, loaded, many options. Excellent, one owner, a beauty. 112,000 miles. $12,800 or best offer. Call Stuart, 301-334-4894. 40-5.

FOR SALE – 1982 Toyota 4x4 pickup, $350. Runs good. 301-533-0202. 41-2.

FOR SALE – 1985 Ford Bronco, 5SPD, 4x4. Body in great shape. 80K original miles. New brakes & brake cable. Only $1000. 301-689-1206. 39-5.

MUST SELL – 4 BR, 2 BA, detached garage, 7½ acres, min. to lake; $165,000. Call 301-245-4696. 42-2.

FOR SALE – Rancher on 1.6 acres, Route 7, west of Terra Alta. 3 BR, 2 BA, 2-car detached garage. Partially wooded. $76,000. Call 304-789-6533 or 789-6842. 42-5.

FOR SALE – Lakefront real estate: Smith Mountain Lake, Va. Exceptional homes & home sites on 500-mile shoreline. Duff Eckstein, realtor, 540-297-4027 (h), smlduff@aol.com. 41-5.

WANTED – One- to ten-acre lot near or about New Germany/Savage River State Forest. Would consider older home/cabin on property. Call Chris Rose, 1-800-677-7887, ext. 327. 40-5.

FOR SALE – By owner: 3 rental properties on 4 town lots (separate utilities). Great rental history. 301-334-9704. 39-5.

FOR SALE – Mobile home & land in Loch Lynn; $28,000. Call 301-334-9704. 39-5.

FOR SALE – 1½-story brick house in Aurora; 3 BR, 1½ BA. No maintenance. 3/4 acre, nice yard. Fuel & wood heat. Also has 2-story garage. 304-735-3301. 38-5.

FOR SALE – House on 2 acres with one BR rental house on Sang Run Rd., 3 miles from Wisp. Call for information, 301-387-5729 or cell 301-616-5729. 38-5.

FURN./CARPET & APPLIANCES

Hummel's Furniture
New Solid Oak Furniture & Good Used Wood Furniture
Mattress Sets
Antiques
301-689-8160
Exit 24 off I-68
14-tf

Little Loggy Furniture
Grantsville, MD
301-895-3600
Log Gazebos
Log Furniture & Railings for Log Homes

FOR SALE – 50"x17" medium oak china cabinet, glass shelving, accent lights, $700. 2 dark blue leather recliners, $200 each or best offer. Unique aspen log bed surround with elk rubs & woodpecker holes, $1000. 301-334-8170. 42-3.

FOR SALE – New Frigidaire chrome & black electric stove with smooth top & self-cleaning oven, used 4 months. Paid $700, asking $400. 301-334-8509. 42-2.

FOR SALE – Daybed, white, metal, brass knobs, like new, $90 or best offer. 301-387-4717. 41-2.

FOR SALE – Metal office desk & chair, $50; Southern States chest-type 25.2 cu. ft. freezer, $150. Call after 6 p.m., 301-387-9052. 41-2.

FOR SALE – Maytag wringer washers. 301-334-4028. 40-5.

FOR RENT

FOR RENT – Large 2 BR apartment & large 3 BR house; both in Oakland. Call Randy, 301-334-3498. 42-2.

ROOMMATE REQUESTED – To share luxury 3-level town home. Furnished or unfurnished. College student or young professional preferred. Convenient location at Deep Creek Lake. $400/month. Rent includes all utilities. Please contact Darryl at 301-616-9033. 42-4.

FOR RENT – Grantsville efficiency apartment. Sec. dep. & ref. required. 301-895-3250. 42-5.

FOR RENT – One BR apartment in Mtn. Lake Park with washer & dryer available. Call 304-789-6594. 42-5.

FOR RENT – New 2 BR apt. w/washer & dryer, stove, ref. & garbage disposal. 1-year lease, no pets, available January 1, $500/mo. Plus utilities. 301-387-4952. 42-2.

FOR RENT – House: 7-room & BA, big rear deck, nice yard, $400/month plus $400 security. 301-746-5045. 42-5.

FOR RENT – 2 BR & 1 BR apartments in Grantsville area. 1-year lease required. 1 month's sec. dep. plus util. Call evenings after 7. 301-895-5571. 42-5.

FOR RENT – Lakeshore & Boston Post Rd. 3 BR, 3 BA, double car garage. $900 with dock. 1-yr. lease. Call 412-751-2939 or 412-795-6482. 41-4.

WANTED – College student seeking one BR apartment to rent. Must be in close proximity to Garrett College. Immediate occupancy. Call Michael at 724-388-4967. 41-3.

FOR RENT – Office suites across from Wal-Mart, starting at $200/month; includes heat, lights, AC. Parking & snow removal. 301-334-4876. 41-4.

WANTED – I am looking for a 2 BR apartment or house to rent in Mtn. Lake Park or Oakland. Reasonably priced. Phone 1-301-334-1090, 1-301-334-2679, 1-301-334-5662, 1-301-616-9811. 40-3.

FOR RENT – 1 BR apartment, downstairs, Grantsville. 301-895-5294. 40-4.

FOR RENT – 14x70 trailer. 2 BR, 2 BA on a beautiful lot with 10x14 outbuilding, located along I-68 between Friendsville & Hazelton near new federal prison. $450/month plus utilities. No pets. Call 304-379-3033 evenings. 40-3.

FOR RENT – 2 BR trailer, $300/month plus utilities. Newly remodeled apartment, 2 BR, 2 BA, $500/month plus utilities. To see, stop by Americuts Hair Salon, Terra Alta, or call 304-789-5055. 40-4.

FOR RENT – Efficiency, 1, 2, 3 & 4 BR apartments & houses in Terra Alta, W.Va. Some utilities included. 304-789-2887. 40-4.

FOR RENT – 3 BR Section 8 apartment in Deer Park. 301-387-6976. 40-5.

FOR RENT – One BR apartment in Friendsville. No pets, nonsmoking. Fully furnished, $450/month. 301-746-5445. 38-5.

42-1t
STUDIO FOR RENT
Desirable, lake area space available at McHenry Plaza. Unit is on 2nd floor & is suitable for artist-type studio and/or apt. combination. Reasonable rent.
301-387-8451

BUSINESS OPP.

FOR SALE – Home knitting machines. Great money maker. Includes everything, $2000. 301-746-4327. 41-5.

MDDC CLASSIFIED AD NETWORK

ADOPTION

PREGNANT? CONSIDERING ADOPTION? We can help! We specialize in matching families with birthmothers nationwide. TOLL FREE 24 hours a day: 866-921-0565. ONE TRUE GIFT ADOPTIONS.

BUSINESS OPPORTUNITY

A+ MARS/NESTLE Vending Route. Unique Machine, Great Opportunity! Prime Locations Available Now! Excellent Profit Potential, Investment Required $10K and Under. Toll Free(24/7) 800-637-7444.

EMPLOYMENT INFORMATION

AVAILABLE NOW! FEDERAL JOBS. Forestry, Parks, Clerical, Postal, Firefighters, Police. $35K+ signup bonus. Call M-F, 9am-9pm EST. 800-464-8991 x76.

GOVERNMENT and POSTAL JOBS. **PUBLIC ANNOUNCEMENT. Now hiring up to $47,578. Full, Part positions. Benefits and training for applications and info. 800-573-8555 Dept. P363. 8am-11pm/7 days.

EQUIPMENT FOR SALE

SAWMILL $3,895. New Super Lumbermate 2000. Larger capacities, options. ATV accessories, edgers, skidders. www.norwoodindustries.com. Norwood Industries, 252 Sonwil Drive, Buffalo, NY 14225. 800-578-1363. Free Information x300N.

FINANCIAL SERVICES

Cash For Structured Settlement, Annuity Payments. It's your money! Get cash now when you need it most! Oldest, best in the business. Settlement Purchasers. 877-Money-Me.

UP TO $1,000 overnight in your bank account. No credit check. www.quickcashusa.net. Call us today for cash tomorrow! Call Quick Cash USA now at 888-272-1531.

STOP FORECLOSURE! Save your home! Our guaranteed professional service and unique, low cost system can help. Call 888-867-9840. Read actual case results online at www.UnitedFreshStart.com.

IMMEDIATE CASH!!! US Pension Funding pays cash now for 8 years of your future pension payments. Call 800-586-1325 for a FREE, no-obligation estimate. www.uspensionfunding.com

HEALTH & MEDICAL

AFFORDABLE HEALTHCARE. $10.95-$29.95/month/household. Prescription, dental, medical, vision, hearing, chiropractic discounts, & more. No claim forms, maximums, or deductibles. Details at LowerHealthBills.com. 1-800-977-HLTH (4584).

HELP WANTED - SALES

SALES - Mobility Scooter Specialist. Seeking Proven Sales Managers Capable of earning potential, $1000's per week PLUS monthly overrides for managers who can train. Join the King of the Lead Business. Call Phillip Dennison or Brian Chait. 877-828-3731. Craftmatic Mobility Scooters.

SALES - $5,500 Weekly Goal Potential. If someone did it...so can you! 2-3 confirmed appointments daily! Benefits available... Call Catherine McFarland. 888-566-9144.

HELP WANTED-DRIVERS

DRIVERS: CFI HAS NEW PAY PLAN!! 3-6 mos. exp. $.28/cpm; 6-12 mos. exp. $.30/cpm; 1 yr + $.32/cpm. Also, new lease purchase plan w/ $0 down!!! 800-CFI-DRIVE, www.cfidrive.com

DRIVER: OTR DRIVERS: $1,100 Average Weekly! 100% Conventional Fleet, Comprehensive Benefit Package, Passenger Program, Some Regional Opportunities Available. For More Information, call Smith Transport, Inc. at 888-467-6484.

Drivers: Dedicated Runs, 2,500 miles weekly going North & South on I-95. Call for Details, 888-346-4639. www.knighttrans.com.

DRIVERS -- Accepting Driver Trainees Today! 16 Day Class-A (CDL) & Refresher Training! Companies Hiring Nation Wide Job Placement Assistance. Monday-Sunday 8:00-5:00: 800-883-0171 xA-15.

Driver- COVENANT TRANSPORT. Teams and Solos check out our new pay plan. Ask about our Regional Dedicated Runs. Owner Operators, Experienced Drivers, Solos, Teams and Graduate Students. Call 888-MORE-PAY (888-667-3729).

The industry's TOP pay just got BETTER. Company driver pay raised to $.43. Owner Operators pay raised to $.88! Heartland Express. 866-282-5861. www.heartlandexpress.com

HOME IMPROVEMENT

HAS YOUR BUILDING SHIFTED? Structural repairs of barns, houses, garages. Call Woodford Bros., Inc. for straightening, leveling, foundation and wood frame repairs. 1-800-OLD-BARN. www.1-800-OLD-BARN.com. MHIC#05-121561

HOMES FOR RENT

NO RENT! $0 down homes! Gov't & Bank foreclosures! No credit O.K. $0 to low down! For listings Now! 800-501-1777 ext. 2093.

HOMES FOR SALE

FORECLOSED GOV'T HOMES $0 or low down! Tax repos and bankruptcies! No credit O.K. $0 to low down. For listings: 800-501-1777 ext. 2099.

LAND FOR SALE

New 1600 sq ft Log Cabin shell with lake access & free boat slip on 35,000 acre lake in Tennessee hills. $89,900. Terms 800-704-3154 ext. 546. Sunset Bay LLC.

LAND/ACREAGE

CAPON BRIDGE: 3+ AC with outbuilding. $32,900. Deeded access to pond, Close to Capon River. New rds, utilities. Call owner 304-262-0216.

FOR SALE BY OWNER: 5+ ac. Direct access to 23,000 AC game land. $39,900. 200 AC lake. Call 304-262-0216.

GENTLEMAN'S FARM: 7.2 AC. 5 min. from recreational river. Close to town, paved rds., 60 min. from DC beltway. Call 800-842-9091.

HOLIDAY LAND BARGAIN. 5 to 20+ AC- $39,900. 90 min. west of beltway. Rivers/Lakes/Streams/Ponds. Call for reservations & ask about bonus! 800-842-9091. www.americanacreage.com

MISCELLANEOUS FOR SALE

FREE 3-ROOM DIRECTV SYSTEM Including Installation! FREE 3 MONTH HBO (7 movie channels) w/subscription. Access 225+ channels. Digital quality picture, sound. Limited Offer. Restrictions apply. 800-976-4229.

MORTGAGE SERVICES

Mortgages, Refinance or Purchase. No money down. No income check, low rates, all credit considered. No mobile homes. Call Accent Capital 888-874-4829 or www.AccentCapital.com. Licensed Mortgage Broker MD. Not licensed in DC or DE.

VACATION PROPERTY

FREE VIDEO of spectacular new homes & land bargains on 18 hole course in Carolina Mountain near Asheville, NC. Enjoy mild climate, great golf, low taxes & low cost of living. New golf front home $199,900. SAVE $25,000 during pre-construction. For video, call toll-free 866-334-3253 x575.

The Maryland-Delaware-D.C. (MDDC) Classified Ad Network currently has 81 participating newspapers in its network - a circulation of over 1.4 million. To learn more about advertising with the MDDC, call *The Republican* at 301-334-3963.

42-2t
TRUCK & PLOW
GMC 2000 Sierra 2500, 4WD, reg. cab, AT, 6.0 eng., factory trailering & snowplow packages, heavy duty suspension, elec. trailer brake modulator. Equipped with a Western poly snowplow, ready to go. Well maintained, in exc. cond., insp..... **All for $15,750 obo**
Call **301-746-8118** days
301-746-5488 eve. & weekends

PMS
PROPERTY MANAGEMENT SERVICES
Bus: 301-387-5976
Fax: 301-387-2098
23789 GARRETT HWY., STE. 6, MCHENRY, MD 21541
FOR RENT


Villages of Wisp - 2 BR, 3 BA, FR w/deck off back. Filtered view of DCL. Fully furnished. $1,200/mo. + util.


Wheeling Ave., Mtn. Lake Park - 3 BR, 1½ BA, full basement, one-car garage. $675/mo. + util.

See other offerings at: www.janbernard.com

PLUMBING/HEATING



HIGH HEATING COSTS

Give the utility companies the axe! Keep more of your hard-earned money!

Invest in a wood burning furnace and enjoy the freedom from high utility bills, while enjoying efficiency and value. Invest in HeatSource 1.



- Stainless Steel construction
- Cast iron grates
- Auger clean out
- Electric Temperature controls
- 24" Water-cooled door Double door design
- R30 insulation
- Baked-on powder coat finish
- Forced air draft

HeatSource 1 BEST VALUE

Jacobs Outdoor Furnace

814-445-2336

PLUMBING/HEATING

51-tf

PHONE: 301-245-4778
FAX: 301-245-4779

DIEHLMANN
Plumbing & Heating, LLC

24-HOUR SERVICE
20 YEARS' EXPERIENCE
MASTER #30154

STEVE DIEHLMANN
761 PEAT MOSS RD.
ACCIDENT, MD 21520

TAXIDERMY

TAXIDERMY

Backhill's Taxidermy Studio



Wild Game Mounts

When you kill that "big buck," give us a call and let us preserve those memories for a lifetime.

39-4t **For more info. call 301-746-4004**

ANTIQUES

FOR SALE – Just in time for Christmas: 2 overstuffed antique tapestry chairs, small mahogany drop leaf table with brass claw feet. Call for more information 301-334-2288. 41-2.

ANTIQUES

FOR SALE – Antique washstand, attached decorative mirror, 1 door, 3 drawers, original finish. Out of period 1864 log cabin. Call 1-301-334-3189. 38-8.

41-2tpd

Classic Antiques & Collectables

has something for everyone on your Christmas list!

Come in & check us out - Antiques & Uniques

Hundreds of die cast cars • Stringed instruments & access. Toys • Barbies • Pedal cars • Pocket knives • Thousands of stocking stuffers • Unique items for the hard-to-please

Seasonal Hours:
Mon. 12-5 • Thurs.-Fri.-Sat. 11-5
301-334-2727
1 mi. W. of Oakland on Rt. 39 - 5026 Hutton Rd.

DISCOUNTS ON EVERYTHING!

COMMERCIAL PROP.

FOR RENT
Grantsville Shopping Plaza
— 1,200 sq. ft. & 600 sq. ft. —
301-895-3205 • 301-895-5874

FOR RENT – Office & retail space available at McHenry Plaza. 301-387-8451. 42-1.

FOR RENT – Office space. 2 offices, 126 square feet each (14'x9' each). Located 2 miles north of Oakland on Rt. 219. $150 per month rent per office (could be rented as a suite at $300 per month) includes utilities (except phone), paved parking, lawn care, and snow removal. Call 301-387-9203 and ask for Cosette Harman. 41-5.

Reminder...
Display or classified advertising sent via e-mail should be confirmed by phone or fax to guarantee publication.

LOTS & ACREAGE

35-tf

LOT FOR SALE

Lot #4, Serenity Estates. 3 miles east of Grantsville.
$25,000
301-895-3270

FOR SALE – Waterfront lot – $149,900. Smith Mountain Lake, Va. Great water views, gentle slope 140' water frontage. Cleared & ready to build on. Duff Eckstein, realtor, 540-297-4027 (H), e-mail smlduff@aol.com. 42-5.

FOR SALE – Keyser's Ridge, U.S. Rt. 40, 2- to 5-acre building sites, wooded, secluded & perked. Adjacent to state forest. Mountain Properties, 301-387-8300 or 800-457-6777. 38-5.

FREE WOOD SKIDS
(when available)
The Republican
108 S. Second St.
301-334-3963

Visit *The Republican* Website at www.therepublicannews.com

MODULAR HOMES

D&D HOMES
COLONY MODULAR & MANUFACTURED HOMES

Cape Cod 28x56	$65,900
28x68 Mod. 7/12 Roof	$69,900
28x80 4/5 BR	$59,900
28x56 3 BR Porch	$52,700
28x64 Stepdown 3BR	$59,900
14x80 Stepdown 3BR	$34,900

Financing Available
Low down payments starting at $1,500
D&D HOMES
located at D&D Motors
Rt. 36, Barton, MD
301-359-9621
39-tf

MODULAR HOMES

J & J HOMES ★ J & J HOMES ★ J & J HOMES

Area's Largest Manufactured Home Dealer
MODULAR - SINGLE WIDE - SECTIONAL
1 Mile South of Rt. 135 & 219 Intersection Rt. 219 South (Garrett Hwy.) Oakland
OPEN 7 DAYS A WEEK
MON. thru SAT. 9-5; SUN. 12-4
301-334-5099
J&J HOMES
MORGANTOWN & REEDSVILLE, WV
OAKLAND, MD
MHBR 161

J & J HOMES ★ J & J HOMES ★ J & J HOMES

INSURANCE

INSURANCE

Hershberger Insurance Agency
139 Main St.,
Grantsville, MD 21536
Auto • Home • Farm • Business • Life
Serving our community since 1939
301-895-5161 or 301-746-8562
20-tf email: Hershberger@pennswoods.net

PROTECTION FOR LIFE

Your Friend for Life.

Our Agency offers a complete portfolio of Life Insurance products and services to help keep you financially secure today and in the future. Call me... Stop by... Log on — it's your choice!



David W. Hansford, LUTCF
513 East Oak St. Oakland, Maryland 21550
301-334-3999
Fax 301-334-3981 hansfod@nationwide.com

Nationwide Insurance & Financial Services
Nationwide Is On Your Side

Life insurance underwritten by Nationwide Life Insurance Company. Nationwide Mutual Insurance Company and Affiliated Companies, Home Office: Columbus, OH 43215-2220 L2 11/00

ERIE INSURANCE GROUP

KIGHT'S INSURANCE
110 S. Second St.
Oakland, MD
(301) 334-3968

FARM ITEMS

FOR SALE – Barley. 301-334-4391 or 301-334-8537. Please, no Sunday calls. 41-2.

FOR SALE – Model A 2CYL John Deere tractor. 301-387-9329. 41-2.

FOR SALE – Stoltzfus fertilizer & lime spreaders, www.kneppers.net, 814-445-2858. 40-4.

FOR SALE – Good hay. Near Eglon, W.Va. 301-729-1854. 38-5.

5-tf

FOR SALE
- Bale wagons
- Round & large square bale carriers
- Feeder Wagons
- Bale Feeders

Buck Hill Farm
1254 Legeer Rd.
Bittinger, Md.
301-245-4617

LIVESTOCK

AVAILABLE FOR LEASE – Well-trained older pony; suitable for child or small adult. 301-334-8476. 42-2.

FOR SALE – 2 pony colts, $150 each. 301-245-4205. 41-2.

FOR SALE – Just in time for Christmas: Abetta saddle package, includes everything. Ready to ride. For more information, call 301-334-2288. 41-2.

FOR SALE – 15-month-old Jersey bull sired by Barber. 301-334-3550. 41-4.

LOST & FOUND

LOST – In Sky Valley/Swanton area: 1-year-old male beagle house pet with multi-colored collar. Reward. Please call 301-387-9465 anytime. 42-3.

LOST – Female Yorkshire terrier, 4 lbs., black w/brown face & feet. Long hair, very gentle. Last seen Thursday, Dec. 11, between 5-6 p.m., on Pennington St. 301-334-6496. 42-1.

PETS

FREE – Mixed breed puppies. Ready to go. 304-735-6518. 42-2.

FREE – To loving homes: kittens, 8 weeks old, first shots & litter trained. Short-haired males, longhaired female. Can hold them until Christmas Day. 301-334-8367. 42-2.

FOR SALE – Rabbits, colored & white, for pets, breeding stock & meat year-round. 301-746-8534. 42-4.

FOR SALE – AKC reg. Lab puppies. 301-334-4391. Please, no Sunday calls.

FOR SALE – Rottweiler puppies. Tails docked, dew claws clipped, ready to go now. Call 304-693-7498 before 1 p.m. or leave message. 41-2.

FOR SALE – Chihuahua puppies. 301-334-4129. 41-5.

FOR SALE – Labrador puppies: yellow, black & chocolate. $300. 301-387-5822. 41-2.

FOR SALE – AKC registered Siberian huskies. 2 red, 2 silver & 1 black/white. Call for more information 334-1383. Ready Jan. 11. 41-2.

FOR SALE – Registered Jack Russell terrier puppies, first shots & wormed, $200. 304-892-3208. 41-2.

FOR SALE – AKC reg. black Lab retriever puppies. Ready for Christmas. $300. Call 301-746-8868. 41-2.

FREE – Kittens from this summer. 301-387-0342.

WANTED

WANTED TO BUY – Standing timber. 1-800-746-5515. 41-4.

WANTED – 3 to 5 acres in the Deer Park area. Call 301-334-6309. 41-2.

WANTED – Junk cars & trucks for free or very reasonable price. 301-746-5045.

FUELS

FOR SALE – Firewood. One cord; cut, split & delivered; $115. Call 301-463-2540 or 1-240-727-5781.

FOR SALE – Firewood; near Mayhew Inn Road on Rt. 219. You haul. 301-387-6984. 42-4.

FOR SALE – D&R Firewood, $80 per cord. No Sunday calls. 301-387-0342. 40-5.

FOR SALE – Firewood. 301-334-2831. 36-10.

42-4t **FIREWOOD**
$100 per cord
$50 per ½ cord
301-334-5661

FIREWOOD
For Sale
40-4teven
$75.00 per cord
cut & split all hardwood
Delivery Available
301-334-4061

FIREWOOD FOR SALE
40-2tPD
$100.00 per cord
$65.00 per ½ cord
"It's going to be chilly, Don't be silly. Get your firewood ahead of time, And stay nice and toasty."
Call Mike 301-746-8486 or Jeremy 301-876-0583

SERVICES

SKID STEER SERVICES – Backfilling, spreading topsoil and stone, driveways, snow removal, light grading. Call Rick, 301-387-8348 or 301-616-1050. 41-5.

WILL DO – Lawn maintenance, pressure washing, tree trimming, leaf removal & chipping. Insured. Rick, 301-387-8348, 301-616-1050. 41-5.

WE SELL – And install prime quality, American made chain link fence. Reeves Fence Co., 301-334-8518 or 1-800-223-4361. Sale: 50' roll 4' high chain link fence, $38.50 each. Also posts, gates, hardware, etc. 41-5.

SERVICES

WILL DO – Painting: interior & exterior. 20 years' experience. Quality work. Also, other odd jobs. 301-746-6409. 40-4.

L & M MASONRY– Rock, block, brick. 301-334-8471. 40-5.

WILL DO – Masonry small repairs; rock, block, brick, small jobs. Evenings & weekends. Also, snow plowing. 301-334-8471. 40-5.

SEAMSTRESS SERVICES – Hems, alterations, new items, drapes, curtains, etc. Call Karen at 301-334-4498. 40-5.

WILL DO – Snow removal. 301-334-8471. 40-5.

SNOW REMOVAL – 301-387-8545. 40-5.

PAINTING – Interior, exterior, residential, commercial. Competitive prices, free estimates. Small jobs welcome; insured. 301-387-8545. 39-5.

TAX PREPARATION – Personal & business, bookkeeping & payroll services. Reasonable prices. Karen at 301-387-8348. 38-5.

WILL DO – Painting: interior & exterior. Also, pressure washing & all odd jobs. Quality work. Call James, 301-533-0148. 42-5.

CATHY'S YARD SERVICE – Mowing grass, raking leaves, mulching & plowing driveways. Telephone 301-616-5718, 301-616-5719. 42-3.

BOOK REPAIRS – For Bibles, hymnals, and other books. Loose covers and pages reset and tightened. Call Ivan Rowe, 301-334-4334. 42-1.

SNOW PLOWING
Commercial • Residential
Contracts Available
Call **NOW** to reserve your spot!
38-8t **301-616-6407**

Earth & Tree
Wayne Blocher Sr.
884 Blocher Rd., Frostburg, MD 21532
Ph./Fax: 301-689-3794
•Lot clearing •Tree Removal
•Stump Grinder
•Chipper •Skidsteer
•Snow Removal
•Backhoe •Rock Rake •Auger

B L Enterprises
Reasonable Rates
• Skid Loader Service
• Landscaping • Tree Removal
• Building Projects
• Snow Plowing
Robert Lipscomb 301-895-3290
Insured Free Estimates

11-tf **CANVAS CREATIONS**
Repairs & New Canvas
Home • Boat • Business
Rush Jobs Available
301-387-4192

Humberson Excavating
• Site preparation
• Road building
• Foundations
Loader, backhoe, dozer, dump truck
— Free estimates —
301-387-4013
301-387-5858
301-387-2501

34-tf **D&M Stone**
Wide variety of landscaping stones available
Delivery Available
301-453-3200

SERVICES

SNOW BLOWING/Property maintenance. 301-387-2587. 41-5.

VECTOR SECURITY
Joseph L. Taylor
Burglary • Fire • Freeze
RESIDENTIAL • COMMERCIAL
7-tf **1-800-933-2629**

SERVICES

Pressure Washing
Snow Plowing
Snow Removal
Call Rick
301-387-8348
301-616-1050
31-tf

SERVICES

H&J MASONRY
Harry Glotfelty
Over 25 yrs. experience in all phases of masonry construction.
301-334-3415
Visit our web site at: http://www.hjmasonry.com
30-TF MHIC #75054

BUILDING AND GROUNDS MAINTENANCE
800-424-1980 24-HOUR RESPONSE
Visa/MasterCard Accepted

ISC

Concrete and Mortar Repair
Winterization/Caulking
Light Hauling/Clean Outs
Fence and Patio Repair
Power Washing
Storm Damage Clean Up
Window and Lighting Maintenance
Leaf and Brush Removal
Heat Loss Energy Audits
Seasonal and Rental Caretakers
Pool and Pond Repair
Dock Repair

42-4t ***Maintenance Contracts Available Insured - 25 Years of Service***

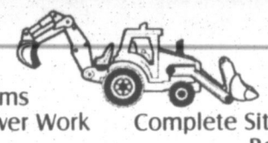
42-1t **Sunrise Management, Inc.**
301-895-4455
- Property management: rental, commercial, private, vacation property.
- Maintenance, repairs, snow-plowing, lawn care
- Home improvements, painting, decks
- Replacement windows, lead paint inspections, and solutions
- Licensed, bonded, and insured.

MHIC #87297

SOJOURN MOVERS LLC
OAKLAND'S FIRST & FINEST PROFESSIONAL HOUSEHOLD & OFFICE MOVING SERVICE!
Free Estimates
In Business Since 1993
"Thanks for the opportunity to serve you."
Local and Long Distance!
Stan DeWitt **301-334-6211**

Skidmore's Painting & Wallpapering
Interior • Exterior
FREE Estimates
Licensed & Insured
301-334-1575
42-4t MHIC #85971

33-tf **JD EXCAVATING**



Dozers
Loaders
Backhoe
Septic Systems
Water & Sewer Work
Roads
Clearing
Driveways
Foundations
Complete Site Preparation
Retaining Walls

Free Estimates & Consultation
301-387-9144
★★★ SNOW REMOVAL ★★★

E-Z Excavating
Complete Excavating Service
Paul Everly 48-tf
301-334-2940
1-800-491-3963

ERVIN'S TREE REMOVAL
•Tree Removal
• Lot Clearing
• Fire Wood
FREE ESTIMATES
INSURED
Randy Ervin, Owner
301-334-4960
15-tf 301-334-8514

SCRUBBING BUBBLES. 42-tf
Cleaning Service
301-334-9242
Trustworthy & Dependable
SNOW PLOWING
SNOW REMOVEL
& general cleaning for residential, rental, & commercial properties
Lowest Prices in Town!

GROOMER TO YOU
Professional Pet Grooming In Your Home
301-689-3612

Computer Printing & Copying Service
Call for Details
301-387-6071 41-tf

Licensed chimney cleaning
Campbell's Chimney Service
15% off
301-746-8783

Humberson Pressure Washing
Simply the best, Forget the rest!
Residential, Commercial & Industrial Cleaning
Decks • Parking Lots
• Heavy Equipment
If it can be cleaned, we clean it! FREE ESTIMATES
301-387-4013
301-387-5858
301-387-2501

CARROLL HARVEY CONTRACTING
— FREE ESTIMATES —
•Decks • Remodeling
• Roofs • Additions
• Siding • Carports
• Windows •Garages
• Doors • Cabinets
301-334-6156
MHIC #77327
409 I St.
Mtn. Lake Park, MD 9-tf

Residential • Industrial

Easy-Out Stump Removal
•Tree Removal
• Restore
• Insured
•Industrial Landscaping, Mulching, & Edging
FREE ESTIMATES • 301-334-9664

Bruce Schissler
Owner/Operator
Kelly Seal, Jr.
Owner/Operator
FREE Estimates
Reasonable Rates
SAVAGE RIVER BACKHOE SERVICES, INC.
Over 50 years combined quality service you can count on....
• Backhoe Services • Complete Site Preparation • Clearing
• Septic Systems • Water & Sewer Work • Foundations
Ph: 301-359-0747 430 Wildland Drive Swanton, MD 21561 Cell: 443-398-0698

MEADOW MOUNTAIN WORKS



Seamless Aluminum Gutter
We use high quality .032 gauge seamless aluminum gutter
20 COLORS AVAILABLE
LEAF GUTTER GUARD
FREE ESTIMATES
3-4t
LOCALLY OWNED & OPERATED
301-334-1160

FOUNDATIONS
PRE-CAST CONCRETE
SUPERIOR WALLS
Warm, dry & easy to finish



HUMBERSON HOMES INC
US Rt. 219 P.O. Box 160 McHenry, MD 21541
301.387.6976
800.457.6777
Www.Humberson.Com
MHBR 305

Cherry Hill
ASSISTED LIVING LLC
301-746-8082
Cherry Hill Assisted Living has expanded, and is accepting applications for seniors who require personal assistance. Cherry Hill provides private rooms and 24-hour supportive services to meet your individual needs.



DOMENICK, SAUDER NOMINATED – Southern High School seniors Natalie Domenick, left, and Holly Sauder were recently nominated to compete in the National Honor Society Scholarship Program. "Students nominated for the National Honor Society Scholarship not only demonstrate academic excellence, but also excellence in service, leadership, character, and citizenship – traits that are more important now than ever before," said Gerald N. Tirozzi, executive director, NASSP (National Association of Secondary School Programs). "I am always impressed by the high caliber of students like Domenick and Sauder, and NASSP is proud to recognize them." Two hundred National Honor Society winners will be chosen this spring to receive $1,000 scholarships.

RAM Notes

PRINCIPAL'S LEADERSHIP ACADEMY

The Leadership Academy offers suggestions to live by. The following are weekly suggestions for all students and staff to live by: Dec. 15-19, "Open honest discussions"; Jan. 2-4, "Speak your thoughts peacefully"; Jan. 5-9, "Feel others pain."

WINTERBALL DANCE SLATED

The annual Winterball dance sponsored by the senior class will be held on Saturday, Dec. 20, at Southern High School. The cost of tickets is $6 for a single ticket and $10 for couples. This is a semi-formal dance with no one under the age of ninth grade attending.

SCHOOL STORE NEWS

A new shipment of sweatshirts has arrived in the school store. Youth sizes are available as well as adult sizes. Hooded and crew neck styles are in stock. Stop by the store anytime during the school day to make your Christmas purchase. The store is open to the school population as well as the general public.

ECONOMICS STUDENTS FINISH FIRST

A team of investors from Mrs. Bender's economics class took top honors in the statewide stock market competition this fall. Senior Mike Muenchow and sophomores Jimmy Hinebaugh and Drew Taylor are the overall winners from among 581 teams that competed in this academic contest. The Stock Market Game is a 10-week competition sponsored by the Maryland Council on Economic Education. A team of sophomore girls finished in 27th place overall. Those team members are Destiny Kitzmiller, Sarah Ford, and Katie Nichols. The class is supported locally by business partner Rob Sharps and PrimeVest Financial Services. The students will be honored at an awards ceremony at Towson University in the spring.

SHEETZ COUPONS FOR SALE

The Southern High School sophomore class is selling Sheetz coupons. The coupons are $3, and you get one coupon that gives you any MTO menu item for free, including a 6" sub, salad, deli sandwich, hamburger, or hot dogs, plus a free 20 ounce fountain drink. You also get two additional coupons for 50 cents off any 6" MTO sub. See any of the sophomore class leaders or Ms. Little.

CHILDREN'S HEALTH INSURANCE PROGRAM CAN HELP

Does your child have health insurance? If you answer "no" to this question, the Maryland Children's Health Insurance Program may be able to help your family. There are two programs that your child may be eligible for: free coverage and low cost coverage for children. To receive assistance, call the Garrett County Health Department and ask for Lois or Judy at 301-334-7700 or 301-895-3111.

Colleen G. Nordeck, CFP™
Financial Advisor
WACHOVIA SECURITIES
Wachovia Securities, Inc.
Suite 101
12978 Garrett Highway
Oakland, MD 21550
Tel 301-334-5806
Fax 301-334-0608
800-766-2660
Member NYSE/SIPC

The Office of
Dr. Fred Hazelwood
wishes
Happy Holidays
to all patients & friends!
We will be closed
Dec. 24, 2003 - Jan. 5, 2004
Regular hours will resume on Jan. 5, 2004
Dr. Fred Hazelwood, Sharon & Deborah

HAS THE HUSTLE OF THE SEASON GOT YOU DOWN? THEN VISIT WITH US AT OAK PARK CHURCH CHRISTMAS EVE AND REGAIN THE TRUE MEANING OF THE HOLIDAY SEASON!

Has the hectic schedule of the season taken some of the joy from your life? Has it been difficult to stay focused on the true meaning of the season? Take a break with us Christmas Eve as we gather together for a community service of carols, candles, and communion.

We offer two services - **one at 6:00 pm and a second at 8:00 pm** - for your convenience. The services last for one hour.

Everyone is invited, as the service is open to all. Come recapture the fullness of Christmas with your friends and neighbors at Oak Park. You'll be glad you did.

Oak Park Church of the Brethren
110 Church Lane, Oakland, MD 21550
(Across from Southern High School)
301-334-2243
Early Worship Service - 8:15 am
Sunday School - 9:30 am
Late Worship Service - 10:30 am

FRIENDSVILLE

Continued from Page C-2

p.m. at the Addison United Methodist Church. The public is invited to attend.

THE WISHING WELL
by Lucretia Sines

Ernest Savage was recently a patient at Garrett County Memorial Hospital for knee replacement surgery. Cards can be sent to him at P.O. Box 188-M RR#3, Bruceton Mills, WV 26525.

Lydia Friend is a patient at Johns Hopkins Hospital. The address is 600 N. Wolfe Street, Room 664, Baltimore, MD 21201.

Jean Selby is a resident at Kamp's Personal Care Home at 4508 National Pike, Markleysburg, PA 15459.

If you know anyone whom you would like mentioned in the Wishing Well or Birthday Wishes, please contact me at 301-746-5933, or P.O. Box 411, Friendsville, MD 21531.

PETITIONS FOR OFFICE

Persons interested in running for a position as mayor or member of town council in the Feb. 2004 municipal election must submit a Petition for Office to the clerk-treasurer prior to noon on Monday, Jan 5. The clerk will be available at the town hall every Tuesday and Thursday in December from noon to 3 p.m.

Those eligible to seek reelection for town council are Frances Friend, James Lininger, Terry Spear, and Mayor Spencer Schlosnagle. For more information, persons may call 301-746-5919 or 301-746-5847.

WING NIGHT

The Friendsville Vol. Fire Dept. holds Wing Night every Friday from 6 to 9 p.m. at the fire hall.

SCHOOL NEWS

A Harvest for the Hungry program, led by the Maryland State Dept. of Education, is once again providing an opportunity for students to practice the Virtue of the Month by giving to the needy in the area. "Kids Helping Kids" teaches students about hunger and helping other children in need. Donations of nonperishable food items such as canned meats, cereal, macaroni and cheese, canned vegetables, soups, and so on, will be accepted until this Friday, Dec. 19. Items can be dropped of at the school.

Students will be dismissed at noon on Tuesday, Dec. 23, for the Christmas holiday. Classes will resume on Monday, Jan 5.

SHOWER

A grandmother shower was given for Jane Fox at Grace Lutheran Church by Sherry Friend, Joyce Schroyer, and Bernadine Friend, assisted by Judy Lininger, Janice Hileman, and Mary Friend. Games were played, prizes given, and refreshments were served.

Jane received many gifts. A grandmother shower is for gifts for the grandmother to have when a grandchild comes to visit so the parents do not have to tote so many things.

The following children and grandchildren of Bud and Bernadine Friend returned to their homes after spending the Thanksgiving holidays with them. Penny and Rick Bathum and son, and Willis and Jon Roy Enumclaw, Wash.; Terry Friend, Cumberland; Sherry, Friendsville; and daughters Shayne, West Palm Beach, Fla., and Tonja, Fredericksburg, Va. Larry Hite, Altoona, Pa., and John Denker were also guests.

Terry hosted Thanksgiving dinner for the family.

LONG & FOSTER REALTORS
www.deepcreekresort.com

LONG & FOSTER
The Real Edge in Real Estate

GARRETT CO. & DEEP CREEK LAKE



GA4673020 Imagine lakefront only a pebbles throw away & truly premier lake frontage. Exquisite sweeping views of Deep Creek, Waterfront Greens Golf Course, and MD Mountains all wrapped into one home. Convenience is yours with a Master Suite and private bath on each level. Great Room with cathedral ceilings and dry-stacked stone fireplace. Home is beautifully accented with hardwood flooring, cathedral ceilings and ceramic tile, plus 2-car garage. **$1,385,000**



GA4695503 Enter this home thru custom front doors into a dramatic foyer. Great room artfully designed w/hardwood floors, oak railings, and centrally located fireplace. Main level open kitchen with Corian countertops & powder room, plus 3 BR's w/private baths. Master suite w/loft and FP, designed with a palladium window to view the ski slopes & a window seat overlooking the lake. Master bath detailed with corner whirlpool tub, heated towel racks, ceramic tile shower & double sinks. Excellent den & recreational area warmed by a 3rd FP & a custom mahogany colored bar graces the end. **$899,900**



MOUNTAIN RETREAT GA4654830 Enjoy spectacular lake views high above Marsh Mountain from this gorgeous Mountaineer Log Home. This spacious 7 BR home with 2-car garage is perfect for entertaining guests or just relaxing in this exclusive Deep Creek Mountain Resort gated community. Excellent rental opportunity. Dock slip available for an add'l $75,000. **$895,000**



GA4650321 Beautiful lake view from the wraparound deck and many windows of this Mountaineer Log Home. Home features several skylights and ceiling fans. Central AC. Two garages. Pinnacle amenities include lake access and tennis courts. **$599,900**



GA4678968 This Overlook Mountain Villas luxury town home located atop Marsh Mountain offers breathtaking mountain and lake views. Open floor plan with 4 BR, 2-car garage and custom finishes throughout, including oak flooring and cultured marble countertops. Enjoy year round recreation and the many amenities this Deep Creek Highland town home has to offer. Currently under construction, to be completed January 2004. **$589,000**



GA4608571 Old World Charm is yours in this lakefront cottage on Deep Creek. Southern lake beauty nestled amongst hardwoods with 100 feet of lakefront and type A dock. Situated away from traffic and noise. Enjoy biking, or a quiet stroll in the evening. Rustic style great room ceiling beams & stone fireplace. Excellent location just minutes from Wisp Ski & Golf and all Deep Creek amenities. **$539,000**



MTN. LAKE PARK GA4691196 Lovingly maintained home featuring a spacious custom KT, DR with HW floor, recently remodeled full BA on main level. Walk-in access to tons of storage. Alternate wood furnace heating system, detached garage, paved driveway, back porch and fenced back yard. **EXCELLENT HOME FOR THE FIRST TIME HOME BUYERS PROGRAM! $117,900**

LOTS & LAND PRICE CHANGES

POTENTIAL, POTENTIAL, POTENTIAL GA456-4159 This property is located right along Route 40 in Grantsville! No zoning makes this the land of endless opportunity. Sewer taps at the property. Some woods for privacy and a stream. Perfect commercial site or sub-division! **$125,000**

GA4636567 Charming rancher with many extras large fam-ily room, roomy screened porch & 2 storage buildings. Just 1 block to Harbor Com. Assn. Lake access, dock slip. **$310,000**

53 ACRES W/FARM HOUSE GA4690130 Acreage is partially wooded & fronts on Castleman River. House is unfinished, but studded for 5 BR, has newer vinyl siding, replacement windows & fuel oil heat. Barn & tool shed incl. **$175,000**

MARYLAND LOTS AND LAND

LAKEPOINTE LOT GA4685220 level lot within walking distance of the Wisp Ski Area and only 20 paces to a short set of stairs to your dock slip in a no-wake cove of the lake. The water view from your 'ready to build' land is surpassed only by the dramatic vista of the ski slopes 300 yards away. **$450,000**

INCREDIBLE VIEW GA4510320 Prestige all residential gated community atop Marsh Mtn. near Wisp Ski & Golf Resort. Amenities galore! 0.69 acre home-site w/lake privileges. **$299,900**

RIVER FRONT PROPERTY W/EXCEPTIONAL VIEWS! GA4686254 This property is 7+ acres of wooded river front property with 735 feet of frontage on the scenic Youghiogheny River. Perfect spot for a modest cabin or the home of your dreams! Easy access from county maintained road. This won't last long! **$89,900**

SUNSET RIDGE GA469-1175 1.28± ac. building site close to Deep Creek Lake and Wisp Ski & Golf Resort. This property includes panoramic views of the surrounding countryside. Central location. **$59,000**

VALLEY VIEW ESTATES GA4489454 This beautiful 4.95± acre building site is perfect for horse lovers! Close to Deep Creek Lake with views of surrounding mountains, yet private enough for your ideal home, a small barn and a horse or two. **$48,900**

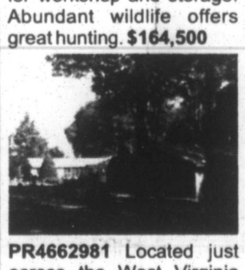
GREAT LOCATION FOR CABIN IN THE WOODS GA4696273 Wooded 3+ acre lot minutes from Deep Creek Lake. Great spot for a getaway cabin. Already perked and electric to lot. **$25,000**

YOUGH MTN. RESORT GA4669683 Surround yourself with natures beauty! Miles of roads, four wheeling, cross country skiing and snowmobiling! Lot 5, section 3, block B (Beaver Run Rd.) **$2,250**

WEST VIRGINIA LISTINGS



GT4695586 Lots of privacy just 20 minutes from Oakland, in Mount Storm, WV. This custom built home on 19.50 acres offers three spacious levels with 4 BR and 2.5 baths. An additional 16'x30' building is available for workshop and storage. Abundant wildlife offers great hunting. **$164,500**



PR4662981 Located just across the West Virginia line off Fearer Road. This 4 bedroom, 1.5 bath home is located on 2+ acres with a wonderful "get away from it all" feeling. There is a stone fireplace with wood burner, large garden shed, storage building and view of pond. **$78,900**

WEST VIRGINIA LOTS & LAND

PR4663436 Beautiful land for building or subdividing. 11.147 acres situated along Brandonville Pike near Lennox. Land is level to gently sloping toward Roaring Creek. Close to I-68 at Bruceton Mills. Good area to hunt and fish, lots of stream frontage must see to appreciate! **$89,900**

TU4695733 30 acres along Route 2 off Slaubaugh Road in Horseshoe Run. Good hunting land, mostly wooded with some grown fields, close to national Forest. **$59,900**

New Deep Creek Lake
POWER SEARCH
@deepcreekresort.com
–View ALL cooperating broker listings
–Tailor search criteria to your needs
–Book On-Line Showing Appointments





GLENDALE @ SILVER TREE GA4588413 5 BR, 3 BA chalet move-in ready. Fee simple ownership, no HOA fee. Home features propane heat, central A/C, fireplace, family room and master suite. Silver Tree Marine boat rentals across road or short drive to DCL St. Park for day-use lake access. Very nice lake view. Close to everything! **$359,900**



GA4616366 Charming 3 BR home within walking distance to Deep Creek Lake and Silver Tree Marina. Adore the wonders of nature and wildlife from the 8x5 picture window or the 9x14 rear deck. Ready to move-in, all furnishings convey. Less than 2 miles to DCL State Park and boat launch and 1 mile to Garrett 8 Cinemas. Location! Location! **$275,000**

PRICE ADJUSTMENTS



GA4586162 This lovely, well cared for home in Sunset Ridge is in move-in condition. Relax on your covered front porch with views of the Wisp Ski Resort, or retire to the privacy of your 12x52 back deck. 4 BR, 3 bath, 2 living areas, full kitchen & 2nd kitchenette allow for large family gatherings. Central air, gas fireplace, hardwood floor in DR, tiled entry and cathedral ceiling. Walk to college. **$169,000**

Take a Closer Look!



SINGLE-FAMILY OR COMMERCIAL GA4553253 Level corner 0.38 acre parcel at Oak & 8th St. suitable for residential, apartment or professional offices. Full, unfinished basement. Hot water natural gas heat. Town residential zoning in a prime high-visibility location. 2-car detached garage. Great Value! **$75,000**

LOU DICARLO THE STAINED GLASS MAN
GREAT XMAS GIFTS!
214 I St. Mtn. Lake Park, MD
301-334-8222

Deep Creek Lake:
301-387-4700 800-336-5253
(Next to the Fort, McHenry)
23789 Garrett Highway, McHenry, MD 21541

Mid Lake:
301-387-2980 800-279-4680
(Dry Dock Plaza)
19567 Garrett Highway, McHenry, MD 21541

Oakland:
301-334-9777 800-634-9777
(Next to Foodlion, Oakland)
12978 Garrett Highway, Oakland, MD 21550

ENOCH PRATT LIBRARY MD 12/31/2999
400 CATHEDRAL ST
BALTIMORE, MD 21201-4401
**********3-DIGIT 212

Vol. 126, Issue #43

THE REPUBLICAN

PRINTED ON RECYCLED NEWSPRINT

Garrett County, Maryland • Thursday, December 25, 2003 • www.therepublicannews.com

PER COPY 57¢



OH, COME, ALL YE FAITHFUL, for Christmas is here — the celebration of the birth of Jesus in a tiny stable so many years ago. The commercialism is rampant, for sure, but the "reason for the season" resonates for Christians throughout the world. Houses are decorated in every way imaginable, from the traditional images, such as these angelic choir singers (located along Fourth Street in Oakland) to wild dancing light displays that dazzle the eyes (and run up the electric bill). Families are gathering, friends are reuniting, and food — lots of food — is being shared. To the readers of our paper, Merry Christmas to you and yours. May you travel safely and stay warm. Photo by John McEwen.

Commissioners Name DC Task Force Members

The Garrett County commissioners on Tuesday announced their appointments to the Deep Creek Lake Study Task Force. The 10 members will work with Environment Resource Management consultants on the Economic Growth and Planning Analysis Study in the Deep Creek Watershed.

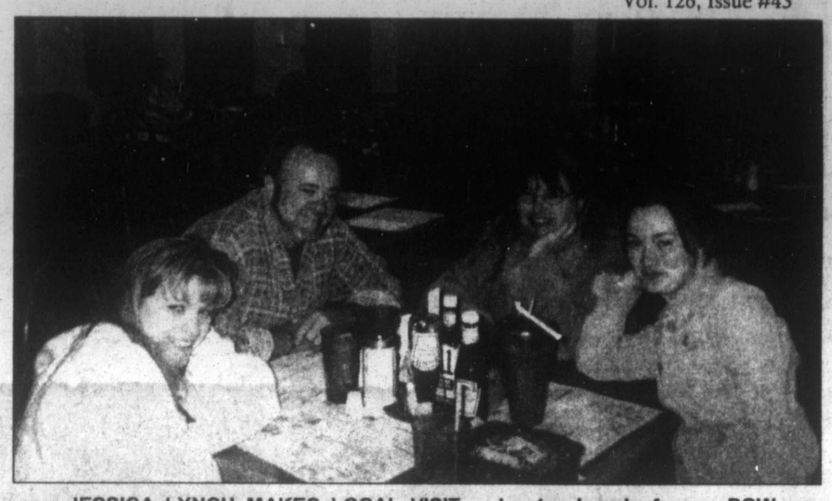
Though the commissioners had previously decided to have a seven-member panel, Commissioner Dave Beard said he would like to see more members on the committee who did not have a vested business interest, and he moved to expand the number of "at-large" members.

Commissioner Gregg agreed, and he and Beard voted to expand the number. Commissioner Fred Holliday abstained. He felt that seven members on the task force was an adequate number.

There are now five, instead of two, at-large members on the task force: Louise Conjura, Richard Devlin, Carl Roberts, William Savage, and Greig Johnson.

The other members of the panel are Hugh Umbel, representing the Garrett County Chamber of Commerce; Zack Taylor, representing vacation rental agencies; Bill Weissgerber, representing the Garrett County Board of Realtors; Troy Ellington, representing the Planning Commission;

Continued on Page A-15



JESSICA LYNCH MAKES LOCAL VISIT – Jessica Lynch, former POW, recently paid a few visits to the Keyser's Ridge Truck Stop/Little Sandy's Restaurant. The stops were made by Jessica and her family as they traveled to and from Washington, D.C. Ridge manager Glenn Teagarden said Jessica and her sister and parents were all "very gracious" about allowing people to take pictures. Teagarden pointed out that Lynch's father is a truck driver and frequently takes a break at the truck stop. Pictured from left are Jessica, her father Gregory, her mother Deadra, and her sister Brandi.

Va. Pair Deemed Not Guilty Of Drug Charges

A recent Garrett County District Court hearing led to the exoneration of two Virginia residents deemed not guilty of drug possession accusations when it was ruled that the traffic stop that led to their arrest was initiated under improper circumstances.

Jesse Thomas Schwertner and Kerry Lynn Good, both 21-year-old residents of Strasburg, appeared before the bench of Judge Ralph M. Burnett on charges of possession of marijuana and drug paraphernalia. The two were arrested by Maryland State Police troopers in August when a search of their vehicle during a stop on Interstate 68 led to the discovery of suspected marijuana.

As the charging statement indicated, the stop was initially carried out because the car was being operated with an "obstructed windshield." The judge de-

Continued on Page A-15

Garrett County Not Asking For Much From This Year's General Assembly

Delegate George Edwards and Senator John Hafer held their annual pre-legislative meeting for the public on Saturday at Garrett College. The local lawmakers reviewed a short list of legislative requests from Garrett County officials and listened to residents' concerns.

The 418th session of the Maryland General Assembly will begin Wednesday, Jan. 14, 2004, in Annapolis, and end 90 days later.

"Garrett County's not asking for a whole lot this year," said Edwards. The Garrett County commissioners' main request is that commitments from previous General Assembly sessions be honored, especially a bond bill providing $300,000 for the county exhibit hall. The facility will be built off Rt. 219 near Thayerville.

The bond bill for the exhibit hall was introduced two years ago, but because of the state's financial situation the actual funding has been stalled. Last year, however, the governor agreed to provide the money for the hall in this year's capital budget, said Edwards.

The commissioners have also requested that the county be allowed to update its code of public law. Several antiquated regulations are still listed in the code and need to be deleted. For example, it is illegal for young people 16 years and under to be in pool halls, billiard rooms, and bowling alleys. Additionally, new regulations adopted in recent years need to be added to the code.

County administrator Monty Pagenhardt, county attorney Mike Getty, and retired legal assistant Margaret Fulk-Doyle have been working on a document containing the proposed changes, which will be submitted to the lawmakers the first of the year.

Edwards said the

Continued on Page A-4

New Library In Grantsville Set To Open Jan. 5

The new library in Grantsville will open Monday, Jan. 5, 2004. Library hours will be Monday, 10:30 a.m. to 8 p.m.; Tuesday through Friday, 10:30 a.m. to 5 p.m.; and Saturday, 9 a.m. to 1 p.m.

The official grand opening of the new library is scheduled for Friday, April 16, 2004.

The new facility will have expanded collections of children's books, adult books, magazines, books on tape and books on CD, local history books and other reference materials, and a large collection of popular videos, according to a library spokesperson.

Donations are also being sought for general construction costs, children's books, books on CD, DVDs, and the general book fund, as well as dictionary and Bible stands and a lectern for the meeting room. All donations should be mailed to the Grantsville Library, 102 Parkview Drive, Grantsville, MD 21536, attention: Grantsville Library book fund or building fund.

Bloomington Area Family Left Homeless By Accidental Blaze

A furnace malfunction has been deemed by fire investigators t[illegible] cause of a blaze that left a Bloomington area family homeless Sunday morning.

Volunteer firefighters from Bloomington, Westernport, Barton, Deer Park, Kitzmiller, Lonaconing, and Piedmont, W.Va., were alerted at 9:35 a.m. to respond to the mobile home residence of the Alfred Lee "Jay" Harvey Jr. family, located at 2227 Chestnut Grove Road off Rt. 135 on Backbone Mountain.

Weather conditions made access to the 14-by-70-foot mobile home difficult, as several responding vehicles became stuck in snow and ice while en route. Flames and heavy smoke were coming from the residence upon the arrival of the first units.

Bloomington fire chief Leon Marple said that the trailer was "pretty well gutted" by the blaze, even though the fire was brought under control in about 30 minutes.

Harvey, his wife Vicki, and their two children, Ashley, 9, and Kaitlyn, 6, all escaped the fire unharmed. The Harveys, who lost all of their possessions in the fire, are being assisted by the American Red Cross, relatives, and other agencies, including the Warm the Children program.

The incident was investigated by Deputy State Fire Marshal Jason Mowbray, who determined that the area of origin was the furnace room and that a malfunction of the furnace sparked the fire. He estimated the loss to total $35,000 ($20,000 for the structure and $15,000 for contents).

Mowbray's report stated that the Harveys did have smoke alarms in the mobile home, and that they activated properly.

Closing Notice

The offices of *The Republican* will be closed Friday, Dec. 26, for the Christmas holiday. Regular business hours will resume Monday, Dec. 29.

The offices of *The Republican* will also be closed Thursday, January 1, in observance of New Year's Day. News deadline is Tuesday at noon and advertising deadline is Monday at 5 p.m.

Woman Gets One Year For Endangerment

An Oakland woman pleaded guilty last week in Garrett County Circuit Court to reckless endangerment. Judge Jim Sherbin sentenced Karen Elaine Nazelrod, 40, to one year in the Garrett County Jail for the offense.

Ten months of the sentence was suspended, and Nazelrod will be on probation upon her release from jail. Additional assault and reckless endangerment charges were dismissed upon her plea.

Nazelrod was charged following an investigation by officers with the Garrett Bureau of Investigation, who assisted Garrett County sheriff's deputies on a call last June to a residence along Steyer Mine Road. Kenneth Ray Paugh Jr. had called the Sheriff's Office, reporting that Nazelrod had shot a gun inside the residence and then assaulted him by striking him with the gun.

An investigation revealed that following an argument with Paugh about his absence from the home earlier in the evening, Nazelrod had fired a 12-gauge shotgun down a hallway. The shot struck the wall at the end of the hallway, which was adjacent to bedrooms, one of which was occupied by Paugh.

Driver Stuck In Snow; Arrested For DUI, Drugs

The driver of a 2001 Chevy that traveled off Garrett Highway near Gravelly Run Road and got stuck in the snow early Saturday morning was arrested for drunk driving and drug possession, according to Garrett County sheriff's deputies.

Emilee Mae Craver, 21, Swanton, was arrested after she failed field sobriety tests. A search of her vehicle revealed two burnt marijuana cigarettes located in the interior dome light, police said.

Craver was charged with driving while under the influence of alcohol (DUI), DUI per se, driving while impaired by alcohol (DWI), driving while impaired by drug(s) and alcohol, negligent driving, possession of marijuana, and possession of drug paraphernalia.

In other police news, both drivers were injured in a two-vehicle accident on Hutton Road east of Yough View Drive Sunday morning.

A 1999 Isuzu operated by Beatrice J. Crosco, 69, Oakland, pulled out of a private drive onto Hutton Road. A 1989 Chevrolet operated by Jason R. Sines, 24, Oakland, was traveling westbound on Hutton Road and struck the Crosco vehicle. Sines attempted to avoid the collision by swerving but could not do so in time, police said.

Southern Garrett Rescue Squad transported both Crosco and Sines to Garrett County Memorial Hospital for treatment.

Crosco was cited for failure to yield the right of way entering a highway from a private driveway.

GC Health Dept. Has Limited Supply Of Flu Vaccine Available For Children

The Garrett County Health Department has a limited supply of inactivated (injectable) influenza vaccine available for children. These would be any child age 6 months to 23 months and children 2 years of age or older with certain chronic medical conditions.

Interested parents may call the Health Department at 301-334-7770 to have their child scheduled for the vaccine.

"We expect a shipment of FluMist®, a live virus nasal spray influenza vaccine, and it will be available the last week of December," said a Health Department spokesperson.

This vaccine is only for healthy persons age 5 to 49 years with no chronic medical conditions, including asthma, lung disease, heart disease, diabetes, or weakened immune systems. The charge for FluMist will be $29 per dose.

Residents are asked to listen to WKHJ for further details on the date and time this vaccine will be offered or check the Health Department web site at www.garretthealth.org.

Contents

Arts....A9
Births....A8
Church....B7
Classified....C9-11
Comics....B8
Farm....C5
Movie Review....A18
Movies....A3
Obituaries....A6
Public Auctions....C9
Public Notices....C8-9
Social....C4
Sports....A12-15
TV....B3-6
W.Va....C2

* Cummins Truckload Tool Sale
* CVS Pharmacy
* Diehl's Ford Sale
* Food Lion
* Railey Realty.... zoned
* Sears.... zoned



Man Handed 3½-Year Term For Thievery

A local man was sentenced to 3½ years in jail during a recent Garrett County District Court criminal hearing after he pleaded guilty to charges involving theft and unlawful taking of a motor vehicle. Judge Ralph M. Burnett presided from the bench.

William Patrick Murray III, 41, Swanton, received a total sentence of 6½ years, all but 3½ years of which were suspended, and was placed on three years of supervised probation. Additional charges of two counts of felony theft were not prosecuted by the state's attorney's office.

Murray was arrested by Maryland State Police troopers in October following investigations of two incidents. He was accused of stealing a coin and currency collection from a McHenry home. He was staying at the residence with the owner's permission while the owner was away on vacation. The other incident involved an accusation that Murray had taken a company truck from Bill's Marine Service, his employer, and driven it without permission to Uniontown, Pa.

Burnett's ruling also included an order that Murray make restitution payments of $5,050 to the owner of the coin and currency collection, and $275 to Bill's Marine Service.

In other District Court news, an Accident man was sentenced after he pleaded guilty to a second-degree assault charge stemming from a domestic altercation.

William Russell Lyons, 19, was handed a two-year term, all but six months of which was suspended, fined $300, and placed on two years of supervised probation. The charge stemmed from his August arrest by state troopers after he assaulted a woman in the South Street residence they shared. The victim sustained a broken finger when Russell pushed her to the floor.

Chad Michael Troshak, 23, Oakland, pleaded guilty to two charges of violating an ex parte order, which resulted in a total sentence of eight months, all but six months of which was suspended, $200 in fines, and two years of supervised probation. Troshak was arrested twice in April, once by Garrett County sheriff's deputies and once by Oakland police officers. In both instances he was found to be in the company of a woman who had obtained a court protective order banning him from contacting her. He reportedly told police at the times of his arrests he thought the order had been rescinded.

In addition, 17 counts of violating an ex parte order, along with one count each of harassment and telephone misuse, were all not prosecuted against Troshak. The charges were filed in May when sheriff's deputies arrested him for allegedly making repeated phone calls to a woman while a protective order was on file.

Jason Lee Thomas, 32, Friendsville, pleaded guilty to second-degree assault and resisting arrest, and was handed a one-year sentence, all but one month of which was suspended, and was placed on 18 months' supervised probation. State troopers arrested Thomas on the charges in May and August, respectively. The first arrest came after a domestic altercation, during which he assaulted a woman at their Old Morgantown Road residence. The second arrest was made at the same location, where he fought with police as they were taking him into custody.

Chad Allen Callis, 21, Oakland, pleaded guilty to harassment and failure to comply with a peace order, charges filed at the time of separate arrests in October by sheriff's deputies. He received a six-month sentence, all but 30 days of which was suspended, and was fined $200 and placed on one year of supervised probation. Callis's charges stemmed from his yelling repeatedly at a woman and driving up her driveway after she had obtained a peace order banning him from contacting her. An additional charge of destruction of property, also filed in October by sheriff's deputies after he broke the woman's windshield with a crowbar, was placed on the stet docket with an order to pay $300 in restitution. Four additional charges of failure to comply with a peace order were not prosecuted.

Visiting judge Paul Stakem presided at hearings where McHenry residents Jacob Michael Harman, 22, and Katie Graham, 21, each pleaded guilty to possession of marijuana. The pair were jailed by Garrett County Narcotics Task Force officers following a September search of the Marsh Hill Road residence, which uncovered two bags of marijuana, a set of scales, and $235 in currency.

Harman was handed a six-month sentence, all but 30 days of which was suspended, and fined $75 and placed on 18 months of supervised probation. Graham was handed a probation before judgment (PBJ), and a two-day sentence, a $405 fine, and 18 months of supervised probation. Harman was also ordered to forfeit the currency to the state.

Brian Kelly Maxwell, 35, of Flemington, W.Va., pleaded guilty to possession of marijuana and was handed a 90-day sentence, all but three days of which was suspended, and fined $300. The charge stemmed from his August arrest by state troopers who located the drug while searching his car during a traffic stop on Interstate 68. Additional charges of possession of cocaine and drug paraphernalia were not prosecuted.

Nichelle Delane Behrendt, 33, Raleigh, N.C., pleaded guilty to possession of hallucinogenic psilocybin mushrooms and was handed a 30-day sentence, all but three days of which was suspended, and a $300 fine. She was arrested by state troopers in August when the car she was riding in, operated by Walter Keith Bouchard, 36, also of Raleigh, was stopped on I-68. A search resulted in the discovery of the drug in Behrendt's purse. Additional charges of possession of marijuana, hashish, and drug paraphernalia were not prosecuted.

Bouchard, who pleaded guilty to a speeding charge, was fined $70, while additional charges of possession of hashish and drug paraphernalia were placed onto the stet docket. He also had been accused of marijuana possession, a charge that was not prosecuted.

Andrew Stephen Morris, 21, Carlisle, Pa., pleaded guilty to marijuana possession and received a 30-day sentence, 28 days of which was suspended, and a $200 fine. A charge of drug paraphernalia possession also filed by state troopers at the time of his August arrest during an I-68 traffic stop, was not prosecuted.

Chaz Anthony Long, 21, Washington, Pa., pleaded guilty to possession of marijuana and was handed a 30-day sentence, all but one day of which was suspended, and was fined $200 and placed on one year of supervised probation, and ordered to complete 30 hours of community service by Judge Burnett. Long's August arrest by state troopers stemmed from a traffic stop on I-68, when a search found the drug in his bookbag.

Adam Howard Manning, 24, Glen Rock, Pa., pleaded guilty to failure to report a motor vehicle accident to police, and visiting judge Edward Malloy handed down a 60-day suspended sentence, a $205 fine, and 18 months' supervised probation. Additional charges of unlawful taking of a motor vehicle, unauthorized use of a motor vehicle, and destruction of property were not prosecuted. Malloy's April 2000 arrest by state troopers came after he took a company truck from Quality Marine in McHenry, wrecked it nearby, and fled the scene.

Barry Lee Billmeyer, 28, Grantsville, pleaded guilty to harassment and was fined $200, placed on six

Continued on Page A-5

LA-Z-BOY • PRINTS • CURIO CABINETS • BEDDING • DINING TABLES • DESIGNER MIRRORS • SOFAS • ENTERTAINMENT CENTERS • DESKS • BAKER'S RACKS • CHINA CLOSETS • ROOM DIVIDERS • OTTOMAN • SOFA TABLE • ACCENT CHAIRS • END TABLES • COCKTAIL TABLES • LA-Z-BOY • PRINTS • CURIO CABINETS • BEDDING • DINING TABLES • DESIGNER MIRRORS • SOFAS • ENTERTAINMENT CENTERS • DESKS • BAKER'S RACKS

Don't Miss Our First Ever End-of-the-Year

RED TAG SALE

Hundreds of items throughout the store have been RED TAGGED for Additional Savings during this Special Event!

We've Never Had A Sale Like This Before!

1 WEEK ONLY!

When the year ends, the sale ends!

Fitzwater Furniture

Mtn. Lake Park, MD • 301-334-2612

Open Monday thru Saturday 9 to 5; Friday 'til 6

90 Days Same As Cash - See Store for Details.

VISA MasterCard

Bloodmobile At Grantsville Nets Over 70 Units

The statistics for the American Red Cross bloodmobile visit to Grantsville on Dec. 15 have been announced. Responding to the visit were 76 persons, with 71 units collected.

With this visit, Donald Opel reached the 12 gallon mark, while Katie Yoder reached 10 gallons. Russell Broadwater completed five gallons, David Bicker, four gallons, and Karla Maust, one gallon.

Volunteers for the event were Philip Bender, Freda Maust, Missy Fazenbaker, Chrystal Beitzel, Amanda Yoder, Nicole Guthrie, Glenda Yoder, and Lela Bender, coordinator.

Members of the Grantsville Volunteer Fire Department provided custodial service.

In Loving Memory
of Our Dear Mother

Mondell Brown

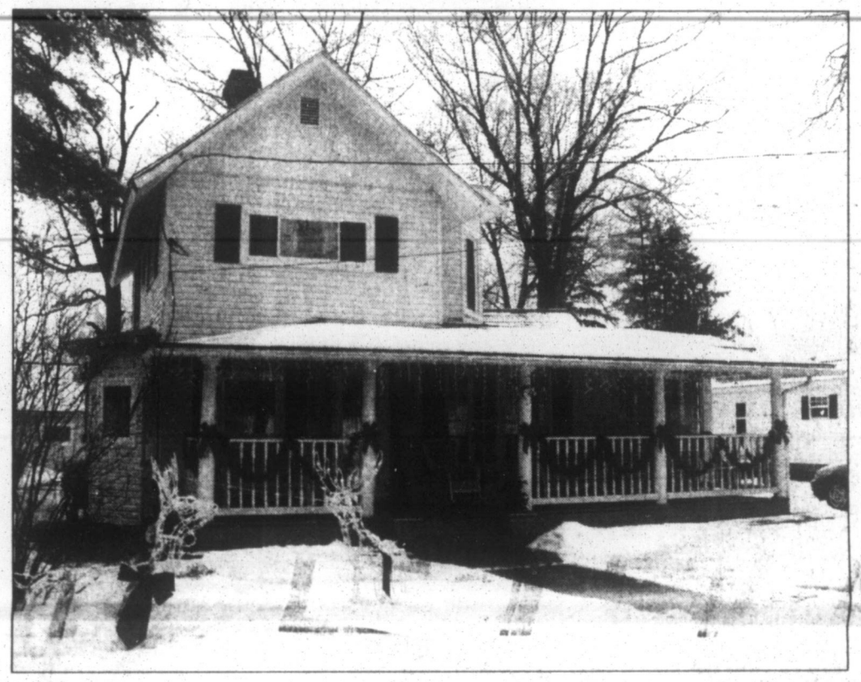
7/27/1917 - 12/25/1998

We lost a mother with a heart of gold
who was more to us than wealth untold.
We have lost, but God has gained
One of the best moms the world contained.
If she could have spoken before she died,
These are the words she would have replied.
"This life for me has truly passed.
I've loved you to the very last.
Weep not for me, but courage take,
and love each other for my sake.

Dearly loved and missed by
Katherine, Mildred, Linda, Eddie, George,
Ima and families.



CREATIVE AND TRADITIONAL were the categories for the annual Mountain Lake Park holiday decorating contest, sponsored by the mayor and town council, and pictured here are the first-place winners in each of those divisions. Above is just a portion of the light display at the home of Harold and Phyllis Trickett, located in Oak Park, which won first place in the creative judging. Below is the home of Scott and Sheila Mahaffey, located on E Street, which was deemed the best in the traditional category. Other winners were: Douglas and Pamela Armbrester, second place, creative; Royce and Leslie Warnick, third place, creative; Willard and Delores Hayden, second place, traditional; and Ralph and Rhonda Keefer, third place, traditional. First, second, and third place honorable mentions were awarded respectively to: Valerie Teagarden and Maggie Horton, Wayne and Karen Ray, and Dan and Hazel Teagarden, creative; and Karen Slaubaugh, Regina Friend, and Michael and Carol Ford, traditional. The winners were announced Sunday by Mayor Leo Martin during an open house at the historic Amphitheatre Ticket Office and museum, where refreshments were provided by Jim and Shirley Munford, members of the Mountain Lake Park Historical Association. Financial support for the decorating contest was provided by the town and also the family of Richard DeLoach.



Three Hurt As Rig Rear-Ends Car In Oakland

Three occupants of an SUV were injured late Tuesday afternoon when their vehicle was struck from behind by a tractor-trailer on Garrett Highway on the northern end of Oakland. Oakland police officers said that charges are pending against the semi driver.

The 4:42 p.m., mishap occurred when a tractor-trailer operated by Kenneth Reckart, 43, Terra Alta, struck a stopped Chevrolet Blazer that was waiting to make a lefthand turn from northbound Garrett Highway into the parking lot of the Farmer's Market. The Blazer's driver, Stephanie Kay Baker, 29, Mountain Lake Park, and her 7-year-old daughter and another passenger, Diana Rhodes, 47, Oakland, were slightly injured in the crash and transported by the Southern Garrett County Rescue Squad to Garrett County Memorial Hospital. Reckart escaped injury.

The Oakland Volunteer Fire Department also responded to the scene.

Oakland Police File DUI Charge Outside Wal-Mart

A Mtn. Lake Park man was handed charges including driving while under the influence after he was apprehended in the Wal-Mart parking lot by Oakland police officers.

At approximately 12:22 a.m., Anthony James Hardesty, 18, was observed by the police "doing doughnuts" in the parking lot in a 1999 Ford Escort. Hardesty was stopped, failed field sobriety tests, and was charged with DUI and spinning the wheels of a vehicle. He was later released after signing citations.

Deputies from the Garrett County Sheriff's Office assisted in the incident.

To Linda,
On our Fifteenth Anniversary

Years ago late one night
I got down on my knees,
Dear Lord I ask,
For your attentive ear
To hear my prayer please.

My heart is very lonely
For this I ask of thee
Please send into my life
A lady to love only me.

My LORD heard every word,
And of my heart's content.
As I described my lady
On and on I went..

Please send this special lady,
And place her in my life.
Please grant me the priviledge
For her to be my wife!

Days and months passed me by, then!
The LORD did let me see and meet her
A beautiful lady, a dancer
It could not have been clearer.

Every detail the LORD had heard
I now had realized
This vision of beauty
With loving dark brown eyes.

She definitely was and is a lady
In every sense of the word
And oh! When she spoke
An angel is what I heard.

The LORD did bless us even more,
To always help us through.
By giving us a special song,
"I Just Called to Say I love you."

I asked this lady, my friend
The love of my life
Would you grant me the privilege?
And please become my wife.

In late December, on a snowy night
Before GOD and His Son
We said those special vows
We two were joined as one.

Fifteen years have passed
My Lady, My Friend, My Wife
I love you so very much
My beautiful and Precious Wife.

Your Loving Husband
Michael

BINGO
THERE WILL BE NO BINGO THIS WEEK!
Oakland National Guard Armory
Friday, Dec. 26
Doors open at 5:30pm Games begin at 6:30pm
2 $500 Jackpots
1.) $500 Coverall in 55 nos. or less.
2.) $500 Progressive Bonanza - 60 nos. or less.
3.) Mystery number game $50
Refreshments!
Sponsored by Southern Band Boosters
COMPUTERIZED BINGO SYSTEM W/VERIFICATION & CONVENIENT TV MONITORS
No one under 18 will be admitted.
THERE WILL BE NO BINGO ON THESE DATES!
Dec. 26, & JAN. 2

BLACK BEAR
EAT - DRINK - DANCE - PARTY
OPEN: XMAS EVE 12noon-12mid & XMAS DAY 4pm-2am
Crabcakes - Ribs - Steaks
Prime Rib - Burgers - Wraps & Apps
Prepared by Chef Jeremy Baker & Culinary Team
Lunch & Dinner from $4.99 to $19.95
Children Welcome with Parents - Kids Menu Available
2- Eight Foot Pool Tables
Regulation Foosball / Darts
Videogames - '04 Golden Tee
14 - TV Screens w/great Sports
NTN Trivia - ATM on site
Large Fireplace w/Wisp Views
Open- Mon-Sat: 12n - 2am
Kitchen Open: 12n - 10pm (9pm Weeknights)
301.387.6800
www.blackbeartavern.com
COLDEST BEAR ON THE LAKE

THE Black Bear NIGHTCLUB
OPEN EVERY FRIDAY & SATURDAY NIGHT - 9.45p - 2am
FEATURING LIVE BANDS FROM PITTSBURGH, BALT, VA & WV
Thu: 12/25 -- Karaoke w/ Patty 9pm-1am (Tavern)
Fri: 12/26 -- Perry Kamp 6pm-10pm (Tavern)
-- BOATHOUSE 10pm-2am (Nightclub)
Sat 12/27 -- Matt Tichon 6pm-10pm (Tavern)
-- BOATHOUSE 10pm-2am (Nightclub)
NEW YEAR'S EVE
DEEP CREEK LAKE'S PARTY OF THE YEAR!
"CADILLAC COWBOYS": 6pm - 10pm IN THE TAVERN
"COUNTRY FRIED BLUEGRASS - BOOTKICKIN MUSIC"
"UNCLE SAM": 10pm - 3am IN THE NIGHTCLUB
"CLASSIC TO POPULAR ROCK - GREAT DANCING BAND!"
NO COVER CHARGE - NO RESERVATIONS - ID REQUIRED - COME EARLY!
THE "FORT" - off US219 & DEEP CREEK DRIVE - McHenry
WE'RE OFTEN COPIED BUT NEVER DUPLICATED!

LOU DICARLO
"The Stained Glass Man"
GIFT IDEAS FOR EVERYONE!
214 I Street, Mtn. Lake Park, MD
301-334-8222

Season's Greetings
Best wishes for the merriest Christmas and the happiest New Year from all of us to all of you.
GREEN ACRES GARDEN CENTER & FLOWER BASKET
301-334-3855

HURRY
IT'S OUR AFTER CHRISTMAS, INVENTORY REDUCTION, YEAR END CLEARANCE
SALE
All Christmas items up to
70% OFF
Includes lace, tapestry, ornaments, decor and more!
HURRY IN FOR BEST SELECTION!
ALL MAJOR CREDIT CARDS ACCEPTED
PLUS
COUPON COUPON
$20 OFF
any purchase of $100 or more, includes sale merchandise!
One coupon per person. Coupon good 12/26/03-1/30/04 at Four All Seasons
Four All Seasons
Gift & Craft Shoppe
Dry Dock Plaza • 301-387-8087 (Next to McDonald's)
McHenry Plaza • 301-387-4880 (Across from Funland)
All Sale Items Final. Excludes All Consignment Items. See Store For Details.

The Finest Gifts...

"Tis better to give than to receive."

Such is a simplistic, albeit probably overused, message of Christmas. But one can take this one-dimensional directive and, with commitment, hard work, and persistence, literally find true contentment in life.

The Christmas event is the birth of Jesus Christ roughly 2,000 years ago, the one whom Christians believe was/is the Messiah, God's son, sent to save human beings from their innate, otherwise inescapable, sinfulness. But whether or not one chooses to be a Christian, he can hardly deny that the pattern for living, the example set, by this solitary man truly provides the key to ultimate happiness, or at least contentment.

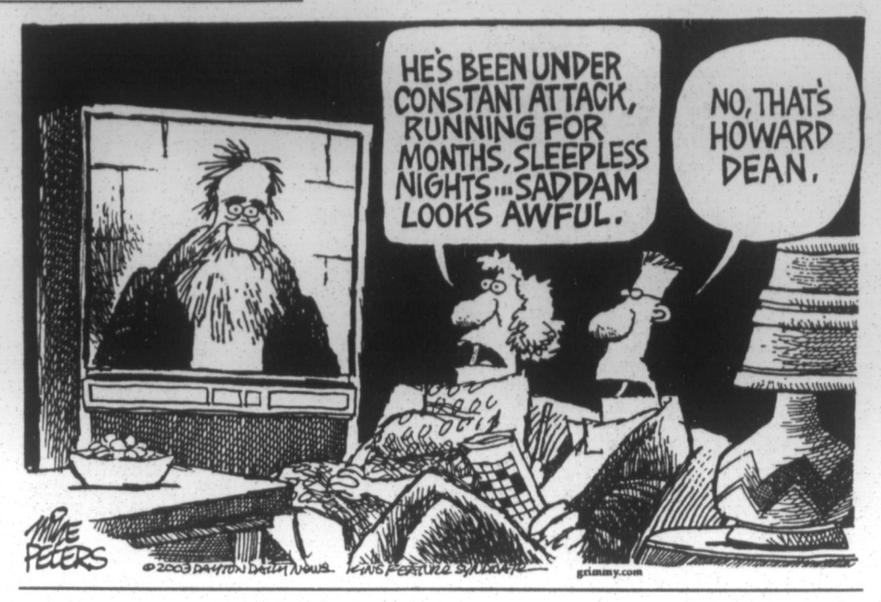
"Love God, and love your neighbor as yourself." That was his advice for each one of us. Essentially, in just those eight words lies the entire recipe for living a Christian life. Another simplistic message, but a directive that is so difficult for us to follow because of the aforementioned condition of sin.

Christianity certainly does not corner the market on this key to contentment, as most of the other major world religions are based upon similar teachings. Buddhism, for example, also teaches that kindness, tolerance, forgiveness, and compassion, along with a life of service to other people, are the keys to ultimate contentment.

Lasting happiness/contentment is not found in material things. Referring back to the first sentence in this column, the word "give" jumps right out, but the finest gifts are not the items found under the Christmas tree. They are instead the gifts of kindness, tolerance, forgiveness, compassion, and service.

As most Christians know, there is a period of roughly 18 years of Christ's life about which little was written. A fascinating theory of some scholars is that Jesus, like his father, became a carpenter, and/or possibly a stone mason, and that his work may well have taken him to the area of Tibet. There, they contend, it is entirely possible that he spent time studying with the Dalai Lama (Buddhist leader) of that time. The similarities of both religions seem to make such an encounter plausible.

The history is intriguing, but not nearly as important as the message. With that in mind, and on behalf of the entire staff of this newspaper, may each of our readers both give and receive kindness, tolerance, forgiveness, compassion, and service, not only during this special holiday season, but throughout the entire year.



Letters to the Editor

To the Editor:

What a wonderful holiday gift we received Friday evening, Dec. 12!! We attended the Garrett Choral Society's "Hometown Christmas" production and it was wonderful!! It was such a pleasure to see many friends we have made here in Oakland up there singing their hearts out.

Thank you so very much for taking the time and hours of practice, etc., to give us such a wonderful gift! Things like that don't "just happen," and we appreciate all the hard work that went into it! Your director did a wonderful job!

Russ and Jean McConnell
Oakland

To the Editor:

For the past two years it has been my privilege and pleasure to serve as county coordinator for Big Brothers Big Sisters. I want to thank all of you who have supported me – the agency, the volunteers, and the at-risk children in Garrett County. With your encouragement and support we have expanded the Lunch Buddy program into five schools, thus providing caring adult mentors to over 30 children who otherwise would not have been served.

It is with mixed emotions that I tell you, my friends, that I have resigned as county coordinator. I will miss my association with the wonderful volunteers who serve as Big Brothers, Big Sisters, and Big Couples. I also want to thank the board of management who gave me this opportunity and who so faithfully supported my efforts with their confidence and time. To those who served as Lunch Buddy case managers and to the community-based case manager – thank you – I could not have done it without you. It was truly rewarding to work with the delightful children who just need the presence of an adult they can trust and depend on and who is there to listen and help. And finally, thank you to the businesses, organizations, and individuals who have given financially.

This is truly a county that cares about its people – I witnessed that every day and I sincerely appreciate the generous support given in so many ways. It is my hope that the community will continue to support Garrett County's Big Brothers Big Sisters program. Thank you so much.

Joan L. Johnson
Oakland

To the Editor:

As I've been reading various articles about the almost 20% rise in Maryland college tuition this year (November 20 *Republican*, page A-16, "MHEC endorses college, university focus on need-based financial aid"), I can't help but keep reflecting back on the role Governor Ehrlich's campaign manager, Richard Hug, played in the process.

Readers may recall that Hug was Ehrlich's campaign fund-raiser, and an excellent one at that.

Since Mr. Hug can raise multiple millions for a political campaign, it would seem he could turn that very positive talent into raising tens or even hundreds of millions for the University of Maryland.

Indeed, if he were to raise the endowment funds for the University of Maryland, or raise foundation and other contributions to make up for the budget shortfall for the year, it might have been possible that instead of raising tuition this year, the University of Maryland could have held tuition steady.

Since Governor Ehrlich placed Hug in his position on the board of trustees, it just seems that instead of being part of the problem, that is, making the tuition situation worse, Mr. Hug should have used his new position and influence to support a solution.

What has occurred is absolutely counterintuitive. Perhaps someone needs to point out to Mr. Hug that, instead of speaking out to raise college tuition when so many middle-class parents are having a tough time with it now, he should have been speaking out to raise alternative funding sources.

If he played this role, his natural role, he would make Governor Ehrlich look like a genius for placing him on the board of trustees. He'd even undo some of the damage he's already done!

Sincerely yours,
Douglas Scott Arey

To The Editor:

The Republican recently published an article on my District Court case that was heard on October 29, 2003, before the Honorable Judge Ralph Burnett. The article incorrectly stated that my arrest "stemmed from a domestic situation." The story continues by alluding to additional "facts," including: an argument with a male acquaintance at his home; I retrieved a gun from the bedroom, loaded it, and continued arguing with the man; I left the home with the gun in my possession; and that the gun was recovered, still loaded, at my home by deputies.

The problem that I have with your reporting is that both charges were placed on the stet docket which means that the state chose not to proceed (i.e. prosecute) on the accusations at the present. There was no legal determination that any of the allegations were true and no evidence was ever produced that there was even a "domestic situation" or a loaded gun involved.

The general public is not familiar with the legal definition of a stet ruling and even though your article is technically accurate it misleads the public into thinking that rumors and accusations are facts. The real danger of reporting stet cases as *The Republican* does is that in a small community such as Garrett County an ex-boy/girlfriend can commit character assassination on a totally innocent person, with the newspaper giving credibility to a vicious rumor. Apparently this tactic is more commonly used than I realized because I have had a number of people tell me that the same type of character assassination occurred to them after ending a relationship.

The Republican newspaper is regarded very highly in the community, as well it should be. However, I believe that you are inadvertently encouraging dishonest people to use the criminal justice system to lend credibility to rumors.

I would appreciate an apology and a retraction published in your paper.

Michelle Shahan
Parsons, W.Va.

Dear Ms. Shahan:

We beg to differ with your opinion that we owe you an apology and retraction, primarily because of what you wrote in your letter — that our article is "technically accurate."

A stet ruling by the court (which, by the way, we *have* explained on a number of occasions) does not equate with a dismissal of charges, nor does it in any way equate with guilt *or innocence* of the defendant. It basically puts the charges "on hold"; it does not wipe them out. The state's attorney's office may if it chooses, at any time during the next 365 days, "reactivate" those charges and proceed with prosecution, even though it is somewhat rare.

The information that we reported in your case was precisely what was contained in the arresting deputy's report. We did not fabricate it, interpret it, add to it, or give an opinion as to whether or not it was accurate; we simply relayed information that was in the report, which is all we can and should do as responsible journalists. In fact, there was considerably more information in his report that we could have published if we wanted to.

I do agree with you that, with our society's system of justice (which is certainly not perfect), a person's reputation can sometimes be greatly damaged by totally false, trumped-up allegations that are filed by someone and then reported by the media. But our judicial system is designed to be as fair as possible to the defendant, always placing the burden of proof on the prosecutor. So it is hoped that, when one is indeed found innocent of false charges, the same media that reported the arrest will give equal attention and coverage to that person's exoneration. We try very hard to do just that.

Editor

Not Asking

Continued from Page A-1

changes will bring the county code "up to where it ought to be."

General Services officials have also requested a change in the way certain taxes, such as the hotel rental tax, are collected in the county. They would like a system similar to the one used to collect real estate taxes, which is efficient and has repercussions for those who do not pay their taxes. If property owners do not pay their taxes by a certain time period, their properties are put up for auction.

"General Services wanted a better way to collect and to put pressure on people to pay," said Edwards.

The county's current hotel rental tax is 4 percent and is expected to generate $800,000 in revenue for the county in fiscal year 2004. That money has already been budgeted, and the county is depending on that revenue, noted Edwards.

The local Liquor Control Board has also asked for legislation to clarify an article about employees. Currently, a place that sells alcohol may not employ a person younger than 18 to *handle* or *sell* alcoholic beverages. But another section of the law indicates that it is unlawful for a liquor licensee to employ *any* person younger than 18.

A change in the regulations would allow those younger than 18 to work in places that sell alcohol. They still would not be allowed to sell or touch alcohol. "The restriction would stay the same," stressed Hafer.

The Garrett County Office of Planning and Zoning would like a bill that would allow the county to adopt the most recent version of the International Building Code on a six-year cycle, beginning Jan. 1, 2005. Currently, the county is required to adopt the newest version of the IBC about every two to three years, even though there is not much change from one year to the next.

According to Planning and Zoning director John Nelson, there is a certain amount of frustration among local builders concerning the frequent changes and the requirement to buy new code books and other materials every time the code changes.

Hafer and Edwards said that it may not be possible for the county to adopt the code on another cycle, as it would require a statewide change. Some counties may not like the change in policy, they noted.

Though Garrett County is not asking much from its local lawmakers this year, they still have their work cut out for them. "I don't envy you guys with this year's budget," Commissioner Fred Holliday told Edwards and Hafer.

Holliday noted that some counties were hurt last year by budget cuts and had to raise taxes. "We are fortunate that we didn't have to," Holliday said, "but I'm concerned about how many cuts will be made before they hurt local entities." Last year the governor proposed several million dollars in cuts to local entities, he said.

When Gov. Robert Ehrlich took office, he and state lawmakers faced a $2 billion budget deficit at the beginning of last year's General Assembly. They managed, however, to "whittle it down" to $250 million, Edwards said.

But legislators this year will have to try to whittle down the deficit even more without raising taxes or counting on revenue from slot machines.

"The governor's still putting together a budget that does not include any increase in the sales tax or income tax," Edwards said. Even if lawmakers do pass a slots bill, any revenue generated from the machine would not be realized until 2005, he noted.

"We need to bring this budget in line with the least amount of harm," said Edwards. "Cuts should be spread out evenly among every one."

He said once the deficit is in line this year, then the state could begin putting funding back into areas that have been cut during the last few years. "The economy is going to pick up," he said.

Additionally, Edwards feels that if lawmakers pass a bill this year, then they should pass another bill that says, "Here is how we're going to pay for it."

Given the state's economic woes, retired teacher Henrietta Lease was concerned about the state retirement and pension system for school system personnel.

"The pension system is fine," Edwards assured Lease. He added that the system will also be helped now that the stock market is going up.

The Maryland Retired Teachers Association legislative priorities for this year include full funding for the Thornton Commission recommendations, supporting efforts to attract and retain highly qualified employees

Continued on Page A-7



View from My Window

by Jeffrey Wilson

ALZHEIMER'S CHRISTMAS

Alzheimer's disease, dementia in general, is shared more with those who love the sufferer than most other physical illness. The anguish I feel watching someone die from cancer is mostly vicarious. Someone might say, "I feel your pain," but, in fact, does not.

When relating to someone with dementia the suffering is still primarily located in the person with the illness, but those who love that person experience a suffering akin to that of the primary sufferer. Dementia entails the loss of a world which a community of people have fashioned together.

Christmas and other great days for that community – usually the community of family – can be times of intense suffering, because those are days to celebrate the world which the community has made together. Someone in the circle can no longer keep the family traditions because that person can no longer remember them.

The suffering of the loving family and friends is all the more poignant when the person who can no longer remember is the one who formerly presided over the keeping of traditions. The world of a family is held together by remembering a recipe, or which order lights, ornaments, and icicles are put on the tree, or words magical in that world (a greeting, a grace, a groan).

When the one who remembers can remember no more, the world begins to disintegrate. As the writer of Ecclesiastes put it, "The silver cord is cut; the golden bowl is broken." (12:6)

Years ago I attended a seminar on Alzheimer's, which helped me as a pastor and as a person in relating both to people suffering the illness itself and to those who suffer with them. When someone tells the same story 10 times in an hour, or wanders off, or can say nothing cogent except, "I love you," we tend to see what has been lost. We recall what that person could formerly do, and mourn the loss of so many faculties and gifts.

The seminar leader suggested that we have this backwards. The repetition and wandering are not signs of what has been lost, rather of what still remains. She outlined therapies developed for Alzheimer's wards based on this insight, and proposed some for families relating to Alzheimer's sufferers.

That completely changed my approach to those suffering from dementia. Instead of growing frustrated with the 10th repetition of an old chestnut, I began asking for an 11th telling.

Someone writing in a homesteader magazine recounted two methods of eating apples in storage. A neighbor always ate the worst apples "so they wouldn't go bad." The writer's father, however, insisted on eating the best apples of the lot.

The neighbor always ate the worst, and wound up throwing away apples which had once been the best. Her own family was always eating the best apples while throwing away the worst. Even at the end of the winter when the only apples remaining were wrinkled and spotted, they were still the best available.

As I have been preparing for Christmas, especially for the dinner which I shall offer my family on Christmas Day, I have been thinking how our culture has Alzheimer's. I went to a stone mill, in operation for two centuries, to buy the loveliest pastry flour anywhere. The miller told me it would probably be the last Christmas he would be open. Taxes and insurance cost him more than he could make from his mill.

I was feeling blue about that. A series of associations came to mind as I thought about all the beautiful and wonderful things that used to be and which are no more.

There was the downtown department store where I could do my Christmas shopping in a day and the nearby restaurant where they served the most delicious snapper soup. There were so many family connections now severed or strained. There was a shared vision of what our own world and the larger world should be.

As I looked upon the landscape along that country road all I could see were blank stares and closed doors.

The culture I live in has Alzheimer's – no doubt about it. The choice is mine: Will I lament what is lost or will I celebrate what remains?

There will be country ham and turkey for Christmas dinner. The turkey will be stuffed with oyster filling with a dish of sage and onion dressing on the side. There will be mashed potatoes, peas, sauerkraut, and two kinds of cranberry sauce.

Mom will bring her homemade rolls, like the ones her grandmothers used to make. For dessert there will be mince meat pie (with pork and venison) and Christmas pudding which almost no one will eat. Mom brings cookies and candy too which are enjoyed by all.

I found English Christmas crackers in a mail order catalogue, and I happened to order them on a day when they were 60% off. There will be a yule log as well.

We all have Alzheimer's together, but we can still have a Merry Christmas.

The Republican
(USPS 462-240)
DONALD W. SINCELL
Editor
LISA ROOK
Advertising Manager

The Republican was established in 1877. It is the oldest newspaper published in Garrett County.

Entered at the Post Office at Oakland, Maryland 21550, as second class mail matter.

The Republican is published by the Sincell Publishing Co., Inc., every Thursday at *The Republican* Building, Oakland, at the following rates of subscription:

Local Zones 1 and 2
One copy, one year $21.00
One copy, 6 months $14.18
One copy, 3 months $11.03
(Includes Maryland Sales Tax)

Postal Zone 3 and Beyond
One copy, one year $22.50
One copy, 6 months $16.00
One copy, 3 months $13.50

Armed Forces Personnel
One copy, one year $20.50

Remittances may be made by bank draft, money order or personal check addressed to *The Republican*, P.O. Box 326, Oakland, Maryland 21550.

IMPORTANT --When changing address, send us old address as well as new; send address label from last copy; allow two weeks for first copy to reach new address.

ADVERTISING DEADLINE: 5 p.m. Tuesday. Rates made known upon application. Phone 301-334-3963.

All letters to the Editor must be signed by the writer.

The Republican assumes no financial responsibility for typographical errors in advertisements, but will reprint that part of an advertisement in which the typographical error occurs. Errors must be reported at once.

Editorial news, or advertising matter originating in *The Republican* may not be reproduced by photographic or other means without prior written arrangement with the Sincell Publishing Co., Inc.

TELEPHONE 301-334-3963
FAX 301-334-5904
e-mail:
newsroom@therepublicannews.com
advertising@therepublicannews.com
Visit our web site at:
therepublicannews.com
GRANTSVILLE OFFICE
Telephone & Fax 301-746-8223
Closed Saturday & Sunday

Happy Holidays!

Community Calendar

MEETINGS

The date of the **Johne's disease workshop**, which will address the disease that afflicts as many as 22 percent of American dairy farms, has been moved to Thursday, Jan. 8. See farm page for more details, or call the Garrett County Extension Office at 301-334-6960.

The TOPS Club Chapter 379 will meet Monday evenings at Mtn. Glade Day Care Center, Pythian St., Oakland.

TOPS Weight Loss Support Group for Seniors will hold its weigh-in at 9:45 a.m., followed by a meeting at 10 a.m. every Wednesday at the Flowery Vale Senior Center, Accident.

Alcoholics Anonymous meets every Saturday and Sunday at 10 a.m., Monday at 6 p.m., Sunday, Monday, Thursday, Friday, and Saturday at 8 p.m., and Wednesday at noon at 125 Liberty St., Oakland; and Thursday at 10 a.m. at Garrett County Lighthouse Inc., 20 East Oak St. (Rt. 39), Oakland. The McHenry chapter of Alcoholics Anonymous meets Tuesdays at 8 p.m. at the Deep Creek Baptist Church along Rt. 219 across from Uno's.

Al-A-Non groups meet Mondays at 8 p.m. at 125 Liberty St., Oakland; Thursdays at 8 p.m. at Emmanuel Lutheran Church in Bittinger; and Fridays at 8 p.m. at the First Presbyterian Church in Frostburg.

Narcotics Anonymous (NA) meets every Wednesday at 8 p.m. at the 125 Liberty Club along Liberty St., Oakland.

"Restorations," a Christian-based addictions group program, meets at 6:30 p.m. the first and fourth Monday of each month at the Oakland Seventh Day Adventist Church, located at 16335 Garrett Hwy.

Senior Citizens' Menus

Community Action's Area Agency on Aging Senior Nutrition Program menus for the week of Dec. 29 - Jan. 2 are as follows:

Monday – Caesar salad w/romaine, beef stroganoff w/mushrooms, mashed potatoes, peas & pearl onions, bread sticks, lemon squares, milk.

Tuesday – Cucumbers w/sour cream, hamburger on bun w/lettuce, tomato & onion, home fries, cookie, milk.

Wednesday – Pea soup, roast pork w/sauerkraut, mashed potatoes, baked apple, rye bread, sundae bar, milk.

Thursday – Happy New Year.

Friday – Fruit salad, Salisbury steak, baked potato, Normandy mixed veggies, bread, cookie, milk.

Coffee or tea served with all meals.

Reservations for meals are required. Meal reservations and cancellations are to be made at the nutrition site or senior center prior to the next service day. Reservations or cancellations may be made no later than 9 a.m. on the service day if absolutely necessary. Individuals who are able to give the full cost of the meal are encouraged to do so; however, all contributions are welcome. Days of congregate meals and telephone numbers of individual sites follow: Grantsville Senior Center, Grantsville, Tu, W & Th, 301-895-5818; Kitzmiller Community Building, Kitzmiller, W, Th & F, 301-453-3445; Mary Browning Senior Center, Oakland, M, W & F, 301-334-9431, ext. 134; Old Mill Restaurant, Gorman, Tu, Th & Sa, 301-334-4865; Swanton Community Building, Swanton, M & Tu, 301-387-9191; Friendsville Community Building, Friendsville, M, Tu & W, 301-746-5300.

Please note that home-delivered meal clients receive the same menus.

For more information about the Senior Nutrition Program, persons may call 301-334-9431, ext. 137.

GBI Seeking Information In Finzel Area

The Garrett Bureau of Investigation (GBI) is seeking information concerning two burglaries reported in the Finzel area of Garrett County. The burglaries occurred on Friday, Dec. 19, between 7:30 a.m. and 3:30 p.m.

The first burglary occurred in the 19800 block of National Highway. The suspect(s) forced a door open and stole guns, jewelry, and prescription medication, police said.

The second burglary happened in the 400 block of West Finzel Road. A door was forced open there too. The perpetrator(s) stole cash, prescription medication, Christmas gifts, and VHS movies.

GBI is asking anyone in the Finzel/Garrett County Frostburg area who has observed suspicious activity, persons, or vehicles to call 301-334-1909 or call Crime Solvers at 301-334-1975. Callers may remain anonymous, and may be eligible for a reward of up to $1,000.

Man Handed

Continued from Page A-2

months' supervised probation, and ordered to complete 40 hours of community service. His August arrest by sheriff's deputies came after he had allegedly harassed the residents of a Meyersdale Road home for a period of almost a year. The specific allegations included instances of Billmeyer entering the home unannounced and uninvited, and leaving notes on windshields of vehicles parked at the residence.

Andrew Jackson Sedlock IV, 25 Hico, W.Va., who pleaded not guilty to disorderly conduct, was nonetheless convicted and handed a 30-day suspended sentence, fined $100, and placed on one day of unsupervised probation. He was jailed in September by state troopers for repeatedly yelling out a Grantsville apartment window at 2:45 a.m., then refusing to answer the door when police knocked. Also arrested at the same time were his companions, Edgar Neil Flynn Jr., 33, Grafton, W.Va., who received a stet ruling on a disorderly conduct charge, and Joseph Paul Clark Jr., 19, who resided in the Main Street apartment. Clark pleaded guilty to disorderly conduct and received a PBJ, a $50 fine, and one day of unsupervised probation.

Flynn was also tried on an unrelated marijuana possession accusation, filed by stated troopers following a search of his car during an August traffic stop on Route 40. His guilty plea drew a $200 fine, one day of unsupervised probation, and 30 hours of community service.

Clark also appeared in court on charges of possession of marijuana and drug paraphernalia, both of which were stetted with an order to complete 20 hours of community service. Those charges were filed by sheriff's deputies in September after they broke up an underage party at his apartment.

Jailed at the same time as Clark was David Eugene Siford, 30, Front Royal, Va., whose own charges of marijuana and drug paraphernalia possession were placed onto the stet docket with an order to complete 20 hours of community service.

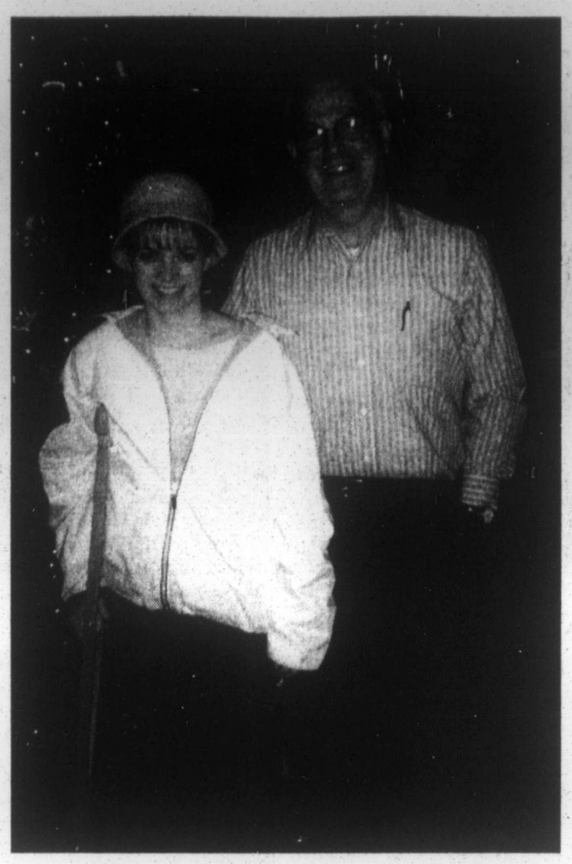
Christopher Ryan Gerber, 21, and Kyle Scott Johnson, 18, both of Gettysburg, Pa., each received PBJs from Judge Malloy on respective charges of possession of drug paraphernalia, and each was fined $205 and placed on six months of unsupervised probation. The pair were jailed after a July traffic stop carried out by state troopers on I-68, when a search revealed suspected drugs, a smoking device, and a butterfly knife. Additional charges of possession of marijuana and a concealed deadly weapon were not prosecuted.

Donnie Ray Turner, 19, Brooklyn, N.Y., pleaded guilty to marijuana possession and received a PBJ from Judge Burnett, who also handed down a 30-day suspended sentence, a $200 fine, one year of supervised probation, and 30 hours of community service. Turner's August arrest by state troopers came after suspected drugs were found in his car during a traffic stop on I-68.

Matthew Spence Segal, 20, Morgantown, pleaded guilty to marijuana possession and was handed a PBJ, a 30-day sentence with all but two days suspended, a $200 fine, one year of unsupervised probation, and 30 hours of community service. The charge, filed in April by state troopers during a traffic stop on I-68, stemmed from the discovery of suspected drugs in his car. An additional charge of possession of drug paraphernalia was not prosecuted.

Joshua Thomas Lee, 19, Elk Garden, pleaded guilty to obstructing a police investigation and making a false statement to a police officer. He was handed a PBJ along with a 20 day suspended sentence, a $100 fine, six months' unsupervised probation, and 30 hours of community service. His April arrest by sheriff's deputies in Deer Park came after a traffic stop. When the vehicle was determined to be unregistered and uninsured, he falsely claimed ownership in order to allegedly protect the driver, who was also his sister.

William Lawrence Johnson and Kevin Andrew Kepple, both 32-year-old residents of Washington, D.C., each pleaded guilty to marijuana possession. Both men received PBJs with identical sentences of 30 days, all but two days of which were suspended, plus a $255 fine, one year of unsupervised probation, and 40 hours of community service, They were both arrested by DNR park rangers for smoking marijuana at a campsite.



A SPECIAL GUEST of the Keyser's Ridge Truck Stop recently was Jessica Lynch, famed former POW from Palestine, W.Va. She and her family stopped at the local Little Sandy's during their travels to the country's capital city. (See front page picture.) She is pictured here with the truck stop manager, Glenn Teagarden.

Rodney Dwain Youmans, 45, Grantsville, was handed a stet ruling on a second degree assault charge filed by state troopers in October following a domestic altercation. He had allegedly assaulted his girlfriend while they were riding together in her vehicle, forced her out of the Jeep, and drove it home himself. Additional charges of unlawful taking and unauthorized use of a motor vehicle were not prosecuted. Judge Stakem presided.

Cecilia Alejandra Quiroga, 19, Arlington, Va., was handed a stet ruling from Judge Burnett on a marijuana possession charge with an order to complete 30 hours of community service, while an additional charge of drug paraphernalia possession was not prosecuted. Her August arrest by state troopers came during a traffic stop on I-68, when suspected drugs were found in her purse.

David Ray Savage II, 28, Farmington, Pa., received stet rulings on charges of possession of marijuana and drug paraphernalia, while John Paul Prinkey, 22, Markleysburg, Pa., was handed a stet ruling on an accusation of illegally transporting a handgun in a vehicle. The charges, filed by state troopers in June, stemmed from a Garrett Highway traffic stop of the car the men were riding in together. A search found suspected drugs and a pistol with a magazine and ammunition all stored within the passenger compartment. Prinkey was ordered to forfeit the gun, while additional charges he faced of possession of marijuana and drug paraphernalia were not prosecuted.

David Wayne Welch, 41, Mtn. Lake Park, was handed a stet ruling on a charge of trespassing filed by Oakland police officers when he was found on Overlook Apartments property after receiving a warning. He also received a stet ruling on charges of disturbing the peace and failure to obey a lawful order filed by Oakland police officers in August after he refused to turn down loud music in his apartment.

Walter Morris Anderson, 43, and Dawn Elizabeth Anderson, 42, both of Accident, faced respective second-degree assault charges that were stetted by Judge Stakem. The pair were jailed by state troopers in October following a domestic altercation at their residence.

Jeffrey Richard Riazzi, 23, North Huntingdon, Pa., faced a charge of illegal transport of a handgun in a vehicle filed by state troopers after an August traffic stop on Garrett Highway. The charge was placed onto the stet docket with an order that he forfeit the weapon, which was loaded when troopers located it in his glove box.

William Leonard Lehmann, 54, Salisbury, Pa., faced a misdemeanor theft charge that was placed onto the stet docket by Judge Malloy. He was arrested by state troopers after he allegedly drove away from the Chestnut Ridge Amoco pumps without paying for gasoline.

Michael Paul Sliger, 31, Oakland, was not prosecuted on a charge of second-degree assault and two counts of failure to comply with a peace order. The arrest was made in October by sheriff's deputies after he reportedly had contacted and assaulted the woman who had obtained the peace order.

Larry Walton Wagner, 56, Oakland, was not prosecuted on a second-degree assault charge that led to his May arrest by sheriff's deputies. Wagner had allegedly assaulted his estranged wife at her residence.

PEACE ON EARTH



It may be cold outside, but our hearts are warmed by thoughts of the many good people we've had the privilege to meet and serve.

Merry Christmas and sincere thanks to all of you.

GET N' GO

The Silver Tree INN

New Year's Eve 2003

Dinner & Dancing*

Champagne Toast at Midnight

Features:

Broiled Seafood Platter for 2
Haddock, shrimp, scallops, and crabcake served with salad, vegetable, and baked potato.
$49.95

Baked Salmon Oscar
Baked salmon topped with crabmeat, asparagus and Hollandaise sauce.
$24.95

New York Strip Brie Au Poivre
New York Strip stuffed with Brie cheese, served with brandy peppercorn sauce.
$23.95

Famous menu items also available

*No cover charge, reservations are not necessary

301-387-4040
Open daily at 5 pm;
Sunday at 4 pm
567 Glendale Rd.,
Deep Creek Lake

Country Treasures

50% Off!
All Christmas Related Items
(Excludes candles & trees)

30% Off!
Select Items

Rt. 219 N. beside Lakeview Auto Parts
301-387-5210

Alpine Lake Resort
& Conference Center
Terra Alta, WV



Gator Bowl Pary in the Laker's Lounge
January 1, 2004 – 12:30 p.m.
West Virginia vs Maryland
Come and watch the game in our newly renovated lounge.
Swedish Meatballs, Hot Wings,
Cheese & Pepperoni, Veggies & Dip,
Chips/Jalapeno Cheese Dip,
$4.95 per person
Happy Hour Prices During the Game!
304-789-2481 800-752-7179
www.alpinelake.com



WISHING YOU AN
OLD-FASHIONED CHRISTMAS

Wishing you a very Merry Christmas and a New Year that is filled with happiness and good health. Thank you for your support.

Garrett Surgical Group, P.A.
311 N. 4th St., Oakland, MD 21550
301-334-8282 • 1-800-476-8442
Charles A. Walch, M.D., F.A.C.S.

CHRISTMAS CHALET

It's Worth The Trip!
301-387-7467

THE FIRST EVER
AFTER CHRISTMAS SALE

For A Limited Time Only!

50% OFF

Complete Lighting Dept.
Novelty Lights
Swag Lights
Rope Lights
Net Lights
50 ct. & 100 ct. Light Sets
Battery Operated Lights
Replacement Bulbs

All Fiber Optic Trees
Assorted Wreaths, Garlands, Ribbons, Tree Skirts, and Berry Pics
Candles & Candle Accessories
Selected Rugs, Pictures and Musicals
All Cherished Teddies and Charming Tails
100's of Gift Items

Christmas Chalet
19895 Garrett Highway, Deep Creek Lake (across from Uno's)
Mon.-Fri., 10-9; Sat., 9-9; Sun., 10-6 · www.christmaschalet.com

OBITUARIES

BITTLE, Robert D., 78, LaVale.

KAHL, Margaret E., 89, Accident.

LIGHT, Eleanor J., 80, Mtn. Lake Park.

SANDERS, Holice G., 94, Oakland.

VANSICKLE, Raymond P., 91, Akron, Ohio.

WELSH, Anna, 81, Pinellas Park, Fla.

WRIGHT, Virginia E., 87, Oakland.

ELEANOR J. LIGHT

Eleanor "Cutie" J. Light, 80, Mtn. Lake Park, died Saturday, Dec. 20, 2003, at the Cuppett-Weeks Nursing Home, Oakland.

Born Feb. 11, 1923, in Deer Park, she was a daughter of the late Roy and Elva (Hill) Zimmerman. She was also preceded in death by three sisters, Marie Rice, Mary Etta Paugh, and Maxine Brant; and one great-grandson.

She was a member of the Mt. Top Christian Assembly of God church, Oakland.

She is survived by one daughter, Carolyn Riley, Oakland; three sons, Delbert Liller, Oakland, Larry Liller, Oakland, and Douglas Liller, Gillette, Wyo.; five sisters, Mildred Kitzmiller, Oakland, Lenore Bishop, Albright, W.Va., Lena Painter, Luray, Va., Vesta "Dolly" Liller, Oakland, and Lela Paugh, Oakland; two brothers, Roy Zimmerman, Oakland, and Lawrence "Eddie" Zimmerman, Oakland; 12 grandchildren; 19 great-grandchildren; and one great-great-grandchild.

Friends were received at the Stewart Funeral Home, Oakland.

A service was held at the funeral home on Tuesday, Dec. 23, with the Rev. Alvin Kyle and the Rev. Gail Hixon officiating.

Interment was in the Garrett County Memorial Gardens, Oakland.

The family requests that memorials take the form of contributions to the Hospice of Garrett County, P.O. Box 271, Oakland, MD 21550.

HOLICE G. SANDERS

Holice G. Sanders, 94, Oakland, died Tuesday, Dec. 23, 2003, at the Dennett Road Manor Nursing Home, Oakland.

Born May 20, 1909, in Swallow Falls, she was a daughter of the late Newton and Daisy (Hauger) Reams. She was also preceded in death by one granddaughter; two brothers, Harland Reams and Hugh Reams; and one sister, Audra Hinebaugh.

She was a member of the Oakland Jehovah's Witnesses.

She is survived by her husband, James A. Sanders Sr.; one daughter, Nancy E. Shreve, Oakland; two sons, Darvin E. Sanders, Mentor, Ohio, and James A. Sanders Jr., Deer Park; three sisters, Adra Hinebaugh, Nina Reams, and Una George, all of Oakland; seven grandchildren; and 16 great-grandchildren.

Friends will be received at the Stewart Funeral Home, Oakland, from 2 to 4 and 7 to 9 p.m. on Friday.

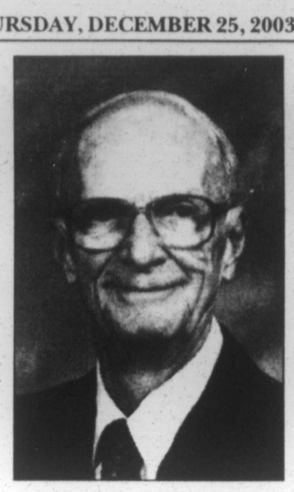
A service will be held at the Oakland Kingdom Hall of Jehovah's Witnesses, Saturday, Dec. 27, at 11 a.m., with Donald Stull officiating.

Interment will be in the Oakland Cemetery.

Obituary Policy

The Republican reserves the right to edit obituaries to conform to the guidelines established by the editorial department. The publishing of obituaries is a complimentary service.

Those individuals wishing to have an unedited obituary published may do so for a per-column-inch charge.



ROBERT D. BITTLE

Robert David Bittle, 78, LaVale, died Sunday, Dec. 21, 2003, at Sacred Heart Hospital, Cumberland, as a result of cancer.

Born Aug. 19, 1925, in Frederick, he was the son of the late Foster David Bittle and Goldie Mae (Biser) Bittle. He was also preceded in death by one sister, Rita M. Sparks, in November 2002.

In 1929 the family moved from Williamsport to Oakland. Mr. Bittle graduated from high school in Oakland. He attended Johns Hopkins University and Potomac State College, before spending 2½ years in the U.S. Navy during World War II, serving as quartermaster second class on LCI(L) 944 Magpie stationed in the Asiatic Pacific, where he was a part of the Phillipine liberation.

After his service in the Navy, he received a B.S. degree in 1949, and an M.S. degree in 1950, both in chemical engineering from West Virginia University. He also earned an M.S. in management in 1972 from Frostburg State University. He was employed by Hercules Aerospace Division from 1950 to 1988, where he worked in various capacities, including engineering, research and development of various programs, project supervision and program management.

He was one of the founding members of Christ Lutheran Church, LaVale, where he had served as a member of the original steering committee, lay president, and chairman of the site and long-range planning committees. He was also a long-time member of the chancel and handbell choirs. He served several years as a leader of Boy Scout Troop 10, LaVale. He was most recently a member of the Allegany Solid Waste Management Board and LaVale Civic Improvement Association.

He was a 53-year member of the Masonic Order and a member of Oakland Lodge No. 192, A.F.&A.M. An active member of the Ali Ghan Shrine, he was a member of the Shrine Band. He also played in the Autumn Glory Oompah Band, the Community Orchestra, and the church orchestra.

He is survived by his wife of 53 years, Marian Tracy Bittle; two sons, Robert David Bittle II, Roanoke, Va., and Mark Tracy Bittle, Charlottesville, Va.; one daughter, Lisa Bittle Tancredi, Baltimore; and seven grandchildren.

Friends will be received at the Hafer Funeral Home, LaVale, on Friday, Dec. 26, from 2 to 4 and 7 to 9 p.m.

A service will be conducted at Christ Lutheran Church on Vocke Road at Martz Lane, LaVale, on Saturday, Dec. 27, at 11 a.m., with Pastor Charles Erzkus and Pastor Beth Welsch officiating. Oakland Lodge No. 192, A.F.&A.M., will conduct a memorial service at the funeral home on Friday at 7 p.m.

Internment will take place later that afternoon at St. Paul's ELCA Church, Myersville.

Memorial gifts may be directed to Christ Lutheran Church Memorial Fund or the Ali Ghan Shrine Transportation Fund for crippled children.

RAYMOND P. VANSICKLE

Raymond P. "Buck" VanSickle, 91, Akron, Ohio, died Saturday, Dec. 20, 2003, at Somerset Hospital, Somerset, Pa.

Born Oct. 21, 1912, in Friendsville, he was a son of the late Charles Wesley and Sarah Elizabeth (Fike) VanSickle. He was preceded in death by two wives, the former Pauline Hoff and Thelma Debolt; one daughter, Patricia Belcher; four sisters; and two brothers. He was the last surviving member of his immediate family.

He was a retired carpenter and member of the Masonic Lodge.

Surviving are two granddaughters, Sheila (Perry) Cain, and Shelly (Dave) Celetti, son-in-law, Charles Belcher, and one great-grandson, Nathan Cain, all of Akron, Ohio; and many nieces and nephews.

Friends were received at the Newman Funeral Home, Friendsville.

A service was conducted in the funeral home on Monday, Dec. 22.

Interment was in Addison Cemetery.

Condolences may be sent to the family at www.newmanfuneralhomes.com.

(Paid Obituary)

ANNA WELSH

Anna "Mae" Welsh, 81, Pinellas Park, Fla., died Wednesday, Dec. 17, 2003, at Bayfront Medical Center, Florida.

Born in Preston County, W.Va., she was the daughter of the late Owen C. and Cora B. Umbel Evans.

She was a secretary for Three Rivers Youth Organization. She was a volunteer secretary for Mainlands Unit 7.

Survivors include her husband of 28 years, Albert; one son, Eugene Welsh, Pittsburgh; one daughter, Marian Humberson, Schenectady, N.Y.; and two sisters, Larna Umbel, Friendsville, and Fern Myers, Markleysburg, Pa.

Friends were received at the Garden Sanctuary Funeral Home & Cemetery, Seminole, Fla., where a service will be held on Monday, Dec. 29.

VIRGINIA ELLEN WRIGHT

Virginia Ellen Wright, 87, Oakland, died Wednesday, Dec. 17, 2003, at Garrett County Memorial Hospital in Oakland.

Born Dec. 11, 1916, in Largent, W.Va., she was a daughter of the late Raymond R. Powell and Emma (Henderson) Powell. She was preceded in death by one daughter, Shirley Underwood.

She is survived by one son, John Wright, Oswego, Ill.; one daughter, Mary Jane Storey, Swanton; one sister, Naomi Stotler, Paw Paw, W.Va.; nine grandchildren; 12 great-grandchildren; and several great-great-grandchildren.

In accordance with her wishes, there was no viewing and no service.

Durst Funeral Home, Oakland, is in charge of arrangements.

MARGARET E. KAHL

Margaret Emma Kahl, 89, Accident, died Friday, Dec. 19, 2003, at Goodwill Mennonite Home, Grantsville.

Born Aug. 17, 1914, in Accident, she was a daughter of the late William George Gustav and Ida (Glass) Fratz. She was preceded in death by one brother, Glen Fratz; and two sisters, Verna Mae Frazee and Lenora Fratz, an infant.

She was a lifelong member of Zion Lutheran Church (LCMS), Accident, and the Ladies Aid of the church. She was a 1933 graduate of Accident High School and was a homemaker.

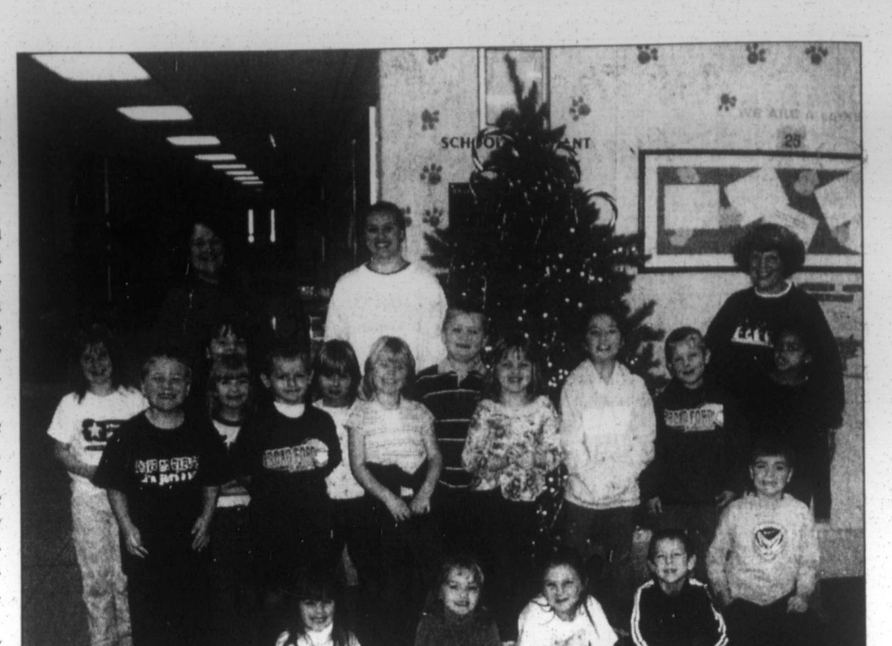
Surviving are her husband of 67 years, Frederick W. Kahl, whom she married Dec. 31, 1935; one son, Carl W. Kahl, Somerset, Pa.; and one sister, Rosalie Frazee, Goodwill Mennonite Home, Grantsville.

Friends were received at the Newman Funeral Home, Grantsville.

A service was conducted on Monday, Dec. 22, at Zion Lutheran Church, with the Rev. Dr. Wilfred Karsten officiating.

Interment was in Zion Church Cemetery.

Expressions of sympathy may be directed to Zion Lutheran Church.



HELPING WARM THE CHILDREN – The first-graders in Lynne Elmlinger's class at Broad Ford Elementary School made a difference this Christmas by helping their peers. The children, under the direction of their teacher and Colleen Watson, their schools-to-career assistant, presented a play to earn donations for Warm the Children, the program of *The Republican* newspaper that provides new winter clothing and footwear to local children in need. The kids presented plays based on the popular stories *The Hat* and *The Mitten*, written by Jan Brett. They gave their presentations in early December, during Christmas on Main Street in Oakland and again at Wal-Mart. During their shows, they asked for donations, and were able to raise over $125 for Warm the Children. "I think it's especially moving when kids realize they are doing something to help other children. It helps these children learn how gratifying it is to give — more so than to receive. I thank Lynne and Colleen and all the children for their hard work," said Mary McEwen, director of Warm the Children. The class is pictured above. Seated, from left, are Nicky McClosky, Mandy Dillsworth, Vicky Burgess, Matt Warnick, and Lucas Baker. In the middle row, same order, are Clover Perando, Chris Durst, Emily Mayle, Megan Custer (behind Emily), Myles Perron, Hannah O'Brien, Madison Corley, Tyler Simpson, Kaitlynn Clapper, Kambrie Bosley, Braden Dever, and Valerie Beard. In the back are McEwen, Watson, and Elmlinger.

WEATHER

OAKLAND

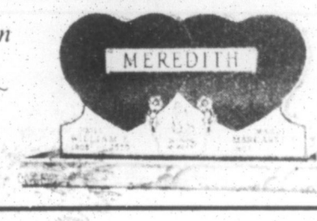
	Hi	Low	Sn	Pr
12/18	24	18	2"	.07
12/19	24	19	2"	.09
12/20	22	20	7"	.17
12/21	40	14		
12/22	44	33		
12/23	61	30		

KEYSER'S RIDGE

	Hi	Low	Sn	Pr
12/18	23	16	2½"	
12/19	26	19	1½"	
12/22	42	36	12½"	
12/23	54	42		

Joy to the World

MT. TOP MONUMENT CO.
623 TOWER STREET OAKLAND, MD
(On hill behind Elks Lodge)
301-334-1139 1-800-487-4039
Granite, Marble, & Bronze Memorials for all cemeteries.
~ *Expert Design & Superior Workmanship* ~
VISIT OUR DISPLAY



To All Our Loyal Customers At The Holiday Season

Sometimes the road is long and bumpy, but your constant friendship always helps to pave the way.

Here's hoping good times lie ahead for you and your loved ones this holiday season.

We thank you from the bottom of our hearts for making the journey a worthwhile one for us.

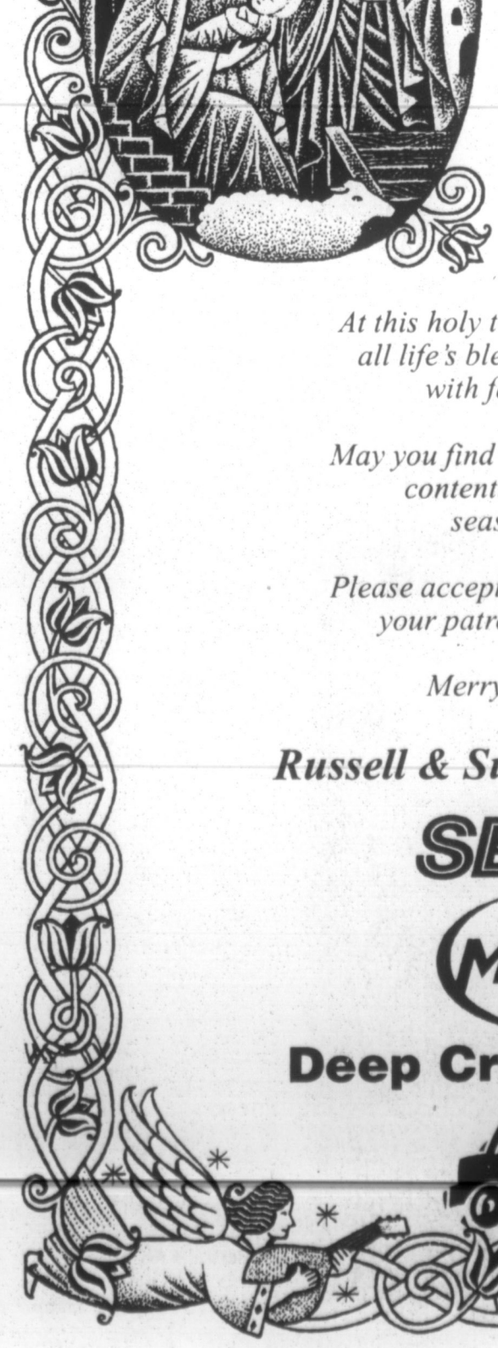
Kathy's Furniture & Gifts
Dry Dock Plaza

LOU DICARLO
"The Stained Glass Man"
GIVE THE GIFT OF STYLE!
214 I Street, Mtn. Lake Park, MD
301-334-8222





to all our favorite "soles" at christmas
We've taken a shine to folks like you. Merry Christmas and many thanks.
STOMPERS
"Clothes for your Feet!"
Mtn. Lake Park



In the True Spirit of Christmas

At this holy time of year, we celebrate all life's blessings and special joys with family and friends.

May you find inner peace and spiritual contentment all through the season and beyond.

Please accept our sincere gratitude for your patronage and friendship.

Merry Christmas to all.

Russell & Susan Sines & Family

SEARS
MIDAS
Deep Creek Ready Mix

Ask The Everyday Scientist

by Dr. Thomas P. Sheahen

Editor's note: Dr. Sheahen offers a scientist's viewpoint on the meaning of Christmas based upon the classic "Yes, Virginia, There is a Santa Claus" column which was published in the New York Sun *in 1897. The original column appears at right, and it is suggested that one read it before reading Dr. Sheahen's reflection.*

YES, VIRGINIA ...

The Bible says "For God so loved the world that He gave His only begotten Son...." But my astronomer friends say that with the universe as old and as vast as it is, there is no way God could care about our dinky little planet going around a minor star in an ordinary galaxy. Can God possibly care about people like me?

– Virginia

Virginia, your learned friends are wrong.

They have been affected by the skepticism of a skeptical age. They think that nothing can be which is not comprehensible by their little minds. All minds, Virginia, are little. In this great universe of ours, man is a mere insect, an ant, in his intellect as compared with the boundless world about him, as measured by the intelligence capable of grasping the whole of truth and knowledge.

Some readers may recognize the above words from an editorial in the *New York Sun*, written in 1897 by Francis Church. But after a century of astonishing advances in science, of tremendous theories beyond anyone's imagination back then, these words are equally true today.

We have indeed come a long way over a century, and physicists, chemists, and biologists know a *lot* more than in the past. But the most important thing a physicist learns is about the limits of our knowledge. There are things that scientists do not know *and* we can be sure that we are not *going* to know these things via science – human knowledge comes with limitations. One major advance of 20th century science was quantum mechanics, which includes the *Uncertainty Principle*, which sets a limit on how well you can possibly know extremely simple things, like where something is or how fast it's moving.

A century ago, most scientists believed the entire universe was *deterministic*, and that if you could only specify all the details at one instance of time, you could calculate what was going to happen, forever. As for God, many scientists believed that he just wound up the clock of the universe and set it in motion, and didn't do anything after that. Time was considered an absolute quantity that nothing could affect...not even God.

And then along came Albert Einstein, who realized that space and time are not absolute quantities, but are related to each other, forming a *space-time continuum*. The absoluteness of time was abandoned, determinism was discarded, and scientists realized they hadn't dug very deep after all.

With that, our understanding of the universe changed dramatically. The mathematics underlying the universe said to even the most arrogant of scientists: "Hey, fella, somebody a whole lot smarter than you thought all this up!" We gradually realized that our viewpoint is terribly limited – that we can only grasp a small fraction of reality. It was a big dose of humility for scientists, but it was necessary. We understand now that there is a big difference between the very little human mind and "the intelligence capable of grasping the whole of truth and knowledge."

Fast-forward over a century of progress – In physics: relativity, quantum mechanics, quantum electrodynamics, quantum chromodynamics. In engineering: airplanes, TV, computers. In biology: antibiotics, recombinant DNA, ways to see inside the human body. The list goes on. Our belief in mathematics and symmetry and the scientific method has served us well. The latest hot topic in physics is *superstring theory*, which asserts that there are not 3 spatial dimensions but 10, and 6 of them are "rolled up" so you can't find them or make measurements upon them. All you can have is *indirect* knowledge, based on trusting theory to carry you many steps forward as strings form quarks which form nucleons which form atoms ....

Francis Church's editorial of 1897 makes another good point: "You tear apart the baby's rattle and see what makes the noise inside, but there is a veil covering the unseen world which not the strongest man, nor even the united strength of all the strongest men that ever lived, could tear apart." Surprisingly, modern physics has brought us up to that veil, and the greatest atom-smashers in the world can't get us beyond it. Quantum theory assures us that we can't know it all.

Through it all, scientists stand open-jawed and in *awesome wonder, consider all* that lies before us, both known and unknown. On the one hand, we are *very* impressed with the vastness of the universe; but on the other, we are even *more* impressed that it all makes sense, that the entire story hangs together. There is a unity that pervades all of science, and that unity points very clearly to the realization that *Someone* is in charge.

About 1,600 years ago, long before anybody heard of the theory of relativity, a learned man (St. Augustine) said that God created space and time together, and sees the entire universe as a unit. God is *not* subject to the limitations that encumber human beings; God does *not* have to sit around and watch time go by; God is simply *present* to every point in space and time.

As we progress through school, eventually we learn to read *logarithmic* graph paper, in which every factor of 10 takes up the same amount of space. Two-cycle logarithmic graph paper covers from 1 to 10 to 100; three cycle from 1 to 1,000; and 20-cycle paper would cover 20 orders of magnitude. If *time* is the variable, we can fit all the times about which we know anything at all onto a single sheet of 60-cycle graph paper – the age of the universe condensed onto one page.

Well, if mere mortals can comprehend this, surely we'll agree that God can understand advanced algebra too – probably got an A+ in the course. Is your location at some pinpoint X on a planet 3×10^{11} meters from the center of a galaxy somewhere? Is your time coordinate 4×10^{17} seconds? No problem. It's all right there in front of God, who is simply *present* to all different ages and different places. The precise word is *omnipresent*. Paying attention to *one* point in space-time (where you are, Virginia) is easy for God.

You will say "that's mind-boggling" and you're correct: the very limited, very small *human mind* boggles at really big numbers. What we really need to appreciate is not how big the numbers are, but how limited the human mind is. All minds, Virginia, are little. It is the small size of the mind, not the large size of the numbers, that leads to the mistake of thinking God can't handle the job.

As editor Francis Church wrote, "Nobody can conceive or imagine all the wonders there are unseen and unseeable in the world." That point has gradually sunk in with scientists. By accepting with humility that we don't know it all, and that our scientific instruments only investigate a small slice of the universe, we realize that reality extends far beyond the boundaries of science. "Love and generosity and devotion exist, and we know that they give to life its highest beauty and joy."

Dr. Sheahen is a physicist who was educated at MIT. He lives at Deep Creek Lake and has taught physics at Garrett College. Persons wishing to submit questions for this column may e-mail them to newsroom@therepublicannews.com.

Dear Editor:

I am 8 years old. Some of my little friends say there is no Santa Claus. Papa says, "If you see it in *The Sun*, it's so." Please tell me the truth, is there a Santa Claus?

Virginia O'Hanlon

Virginia, your little friends are wrong.

They have been affected by the skepticism of a skeptical age. They do not believe except they see. They think that nothing can be which is not comprehensible by their little minds. All minds, Virginia, whether they be men's or children's, are little. In this great universe of ours, man is a mere insect, an ant, in his intellect as compared with the boundless world about him, as measured by the intelligence capable of grasping the whole of truth and knowledge.

Yes, Virginia, there is a Santa Claus. He exists as certainly as love and generosity and devotion exist, and you know that they abound and give to your life its highest beauty and joy. Alas! how dreary would be the world if there were no Santa Claus! It would be as dreary as if there were no Virginias. There would be no childlike faith then, no poetry, no romance to make tolerable this existence. We should have no enjoyment except in sense and sight. The external light with which childhood fills the world would be extinguished.

Not believe in Santa Claus! You might as well not believe in fairies. You might get your papa to hire men to watch in all the chimneys on Christmas eve to catch Santa Claus, but even if you did not see Santa Claus coming down, what would that prove? Nobody sees Santa Claus, but that is no sign that there is no Santa Claus. The most real things in the world are those that neither children nor men can see. Did you ever see fairies dancing on the lawn? Of course not, but that's no proof that they are not there. Nobody can conceive or imagine all the wonders there are unseen and unseeable in the world.

You tear apart the baby's rattle and see what makes the noise inside, but there is a veil covering the unseen world which not the strongest man, nor even the united strength of all the strongest men that ever lived could tear apart. Only faith, poetry, love, romance can push aside that curtain and view and picture the supernal beauty and glory beyond. Is it all real? Ah, Virginia, in all this world there is nothing else real and abiding.

No Santa Claus! Thank God! he lives and lives forever. A thousand years from now, Virginia, nay 10 times 10,000 years from now, he will continue to make glad the heart of childhood.

Not Asking

Continued from Page A-4

for all schools throughout the state, and to increase funding for training, supplies, and equipment for all Maryland school employees.

Ruth Umbel asked about Thornton funding, which is used for kindergarten through 12th grade. The Thornton Commission originally asked for an $1.3 billion increase in state aid to schools over a six-year period, said Hafer. This year's state budget is expected to include $380 million for the fund.

"[But] they're talking about stretching it out two more years," Hafer said.

Edwards said that legislators have until the 50th day of this year's session to decide if they want to "stretch out" the increase until 2010. If lawmakers do decide to stretch it out, the $380 million could be decreased by about $100 million this year.

David Moe, Oakland, asked Hafer and Edwards to support a "fire wall" bill sponsored by Del. John R. Leopold of Anne Arundel County. The bill would prevent the state from taking money out of the transportation fund, except in emergency situations, which would ensure that it would be used to build roads and bridges and to improve transit.

Moe said the bill had statewide implications, especially to Garrett County. The county needs the transportation funding for projects such as the Rt. 219 bypass in Oakland. Moe said at the current rate of funding for the project, it will take 127 years to complete the bypass. "Transportation is the largest generator of jobs," he added.

"The fire wall is on the front burner in much of our minds," said Hafer.

Edwards asked residents to "keep in touch." His fax number in Grantsville is 301-746-4029; in Annapolis it is 410-841-3040. His Annapolis phone number is 1-800-492-7122, ext. 3435. Hafer may be reached at the same phone number in Annapolis at extension 3565.

Persons may also e-mail the lawmakers by logging on to the General Assembly web site at http://mlis.state.md.us and clicking on "Send E-Mail to a Legislator," which is located under "Contact Your Legislator."

Ehrlich's Personal Touch Expected To Be Crucial In Upcoming Session

by Michael Duck
Capital News Service

ANNAPOLIS – The clock is ticking. The pressure's on. And Gov. Robert L. Ehrlich Jr. may have to get personal to push his agenda through the crucial upcoming General Assembly session.

"He needs to be much more hands-on than he was last year," said state Sen. Patrick J. Hogan, D-Montgomery, vice chairman of the powerful Budget and Taxation Committee. "This is probably the most important session of his term. This sets the stage for whether he's going to be successful or not."

To get his bills through, key Democratic legislators say Ehrlich needs to be personally involved in lobbying them this session, which starts Jan. 14. And the governor's lieutenants are pledging to step up their game.

"We'll benefit from something that we didn't have last year, which was plenty of time to meet prior to the session with legislative leaders of both parties," said Paul Schurick, Ehrlich's communications director. "It's simply a matter of communication. Better and more timely communication."

As for Ehrlich's push to expand slot machine gambling, "It's now or never," Schurick said.

"This year's session is always the most substantive," said Speaker of the House Michael E. Busch, D-Anne Arundel. "Whatever issues that the sitting governor is going to put in place usually are established in this year."

Ehrlich has invested lots of political capital into expanding slot machine gambling to fund public education reforms and solve state budget woes. He campaigned on the issue and made it the cornerstone of his legislative package – only to see it die in Busch's House.

This year, Ehrlich has pledged to reintroduce a slots bill and is also gearing up for a fight on medical malpractice legislation. Both are likely to generate some "wailing and gnashing of teeth," said Kenneth Masters, chief Ehrlich lobbyist.

"At this point in time, I think the jury's still out" as to whether Ehrlich is willing to make the personal sacrifices that his office requires, said Senate President Thomas V. Mike Miller Jr., D-Calvert. "He's not a hard worker," added Miller,

Continued on Page A-17

New Year's Day Buffet

PASTA MANIA WILL NOT be served the week of Dec. 29

the four Seasons

Dining Room at Will O' the Wisp

Thursday, January 1, 2004
11 a.m. until 2 p.m.

Menu

Eggs Scrambled with Fresh Vegetables
Design-Your-Own Omelette, Prepared to Order
Miniature Pancakes with Sauces & Syrups

Maryland Eastern Shore Oyster Stew
Market Basket of Fresh Vegetable Crudités
Creamy Cole Slaw *Mexican Bean Salad*
Oriental Sesame Lo Mein *Danish Cucumber Salad*
Snow Peas & Tomatoes *Rice Curry Salad*
Fresh Sliced Seasonal Fruits Displayed On Mirror
Chilled Peel-and-Eat Shrimp with Cocktail Sauce

Seafood Tempura with Assorted Sauces
Breast of Chicken Cordon Bleu
Carved Roast Leg of Lamb, Mint Chutney
Carved Baked Ham, Angostura Bitters Glaze
Design-Your-Own Pasta, Prepared To Order
Sauerkraut & Kielbasa *Eggplant Parmigiana*
Potatoes Lyonnaise *Candied Yams*
Breakfast Pastries, Freshly Baked Rolls & Nut Bread

Assortment of Cakes, Pies and Confections
Assortment of Warm Fruit Crisps
Dessert Crêpes with Bananas Jubilee

***$20.95** per guest*

For Reservations
(suggested but not required)
please call 301-387-5503, extension 2201.
Located on Garrett Highway, Deep Creek Lake

Merry Christmas

SNOWPLOWING



Contracts Available!

Commercial & Residential

Jeff Karilla

STICKS AND STONES

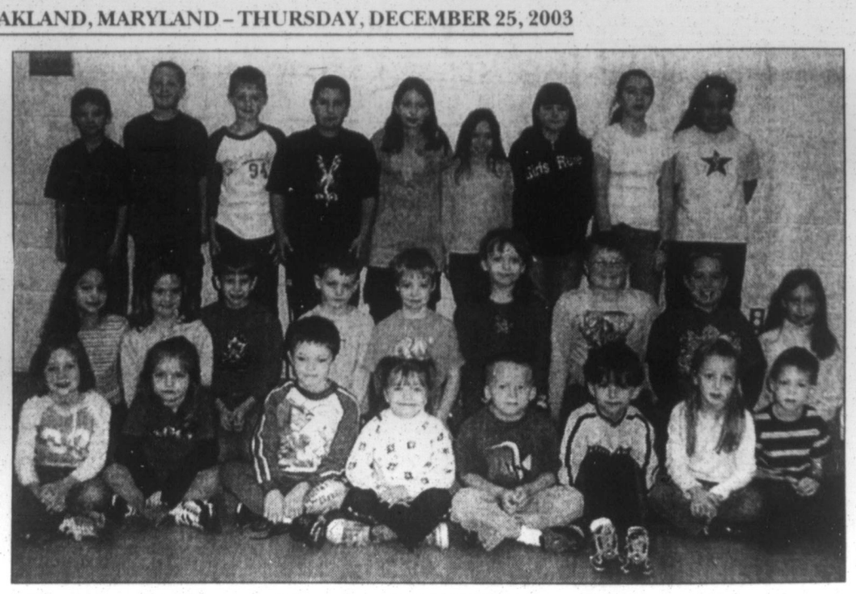
LANDSCAPING CONSTRUCTION

301-334-3820 or 301-616-3820

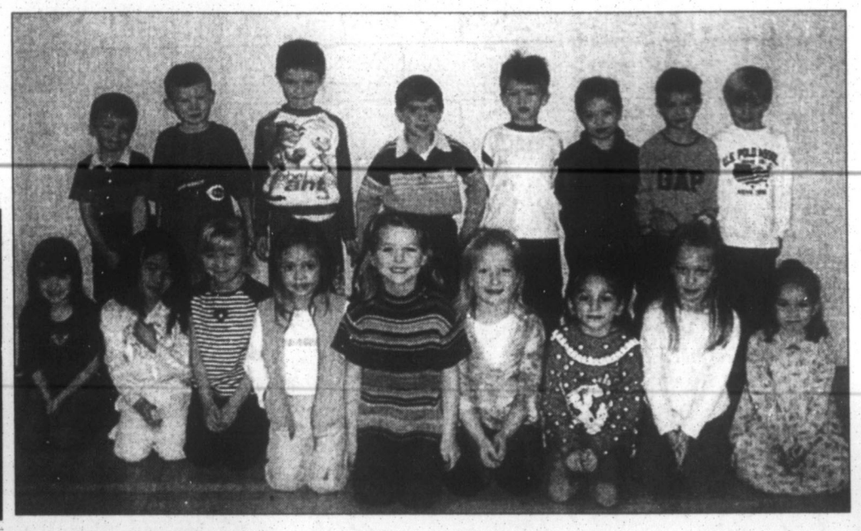
•Tumbled Mosaic Versa-lok
•Tumbled Pavers
•Timber Retaining Walls •Timber Steps
•Versa-lok Certified •Walls/Steps
•Brick Paver Patios •Walkways •SeaWalls
Planting Ideas · Mulching · ProCare Service
LET US MAINTAIN YOUR PROPERTY!

Happy New Year





PE STUDENTS OF THE MONTH NAMED – Physical Education Students of the Month were recently named at Dennett Road Elementary School. The Runner of the Month is Kristen Chones, pictured in the individual photo. Kristen puts forth "great effort" during Runner's Club, demonstrating discipline and enthusiasm when running, according to a school spokesperson. Dennett Road PE Students of the Month for November are pictured above. These students followed the rules of PE and demonstrated caring qualities. In the front from the left are Alexis Wilson, Kaya Rinker, Cecil Smith, Autumn Friend, Brandon Master, Justin Uphold, Marley Merrick, and Mitchell Dolan. In the second row are Ashley Parandhamaia, Brandi Papa, Dalton Rhodeheaver, D.J. Flanagan, Zachary Thomas, Sarah Little, Charlie Frazee, Cole Sanders, and Jacqueline Markwood. In the back are Mason Dick, Kody Sanders, Jaline Dixon, Ryan Tasker, Rachel Reichard, Kylie Beckman, Kelsie Graham, Sydney Baumann, and Chloe Anderson. The PE Class of the Month was Lisa McDade's kindergarten class, pictured below.



Special Events

A son, Jacob Michael, was born December 3 at Garrett County Memorial Hospital to Steve and Shannon McCormick Brenneman, Accident.

A son, Skyler Chance, was born December 7 at Garrett County Memorial Hospital to Jamie L. and Loretta Sisler Glotfelty, Oakland.

A son, Landon Robert, was born December 16 at Garrett County Memorial Hospital to Robert and Amy Johnson Hook, Accident.


LOU DICARLO
"The Stained Glass Man"
ONE STOP FOR ALL YOUR XMAS GIFTS!
214 I Street, Mtn. Lake Park, MD
301-334-8222

Let's Get Down To Business!

This is a feature of *The Republican* to better acquaint our readers with various area business establishments.

The Bethlehem Bunch

Children in the Bethlehem Road and Steyer Mine Road area are invited to join the Bethlehem Bunch, which is a community organization funded through the Garrett County Health Department. Its goal is to keep children off drugs and alcohol and improve asset building.

The group has six leaders, and has been meeting once a month for three years. This month the group learned sign language for a Christmas program they performed for the community.

According to Carla Tasker, group treasurer, many area businesses gave time, discounts, and monetary donations.

"We would like to thank Sunny Slopes Stables, Par-Matt Lanes, YMCA in Cumberland, Garrett 8 Cinemas, Alpine Lake, Farmer's Market, Mettiki, the Lions clubs, GC Health Department, the Sheriff's Office, Naylor's, Tom and Deb Tressler, members of the staff at Garrett County Memorial Hospital, the Bubba Jump Co., DeWayne Wilhelm, O.C. Cluss, Deep Creek Ready Mix, Wal-Mart, the Humane Society, and our community for making this all possible," said Tasker.

All children in the area are welcome to join the club. Interested persons may call Tasker at 301-334-3907.

Glad Tidings

Driver Injured After Vehicle Hits Culvert

A Mtn. Lake Park woman was injured when her vehicle crossed the solid white line on Hutton Road, dropped into the drainage ditch, and struck the end of a culvert pipe, according to Garrett County sheriff's deputies.

Glenda Goodwich, 63, was transported by Southern Rescue Squad to Garrett County Memorial Hospital for treatment of injuries.

No citations were issued in the 4 p.m. incident, police said.


LOU DICARLO
"The Stained Glass Man"
FAVORITE GIFTS FOR EVERYONE ON YOUR LIST!
214 I Street, Mtn. Lake Park, MD
301-334-8222

WEPCO HOLIDAY CLOSING NOTICE



Closing Wed., December 31, at 1:00 p.m.
Closed Thurs., January 1.
Regular hours resume Fri., January 2.

WEPCO FEDERAL CREDIT UNION

MAIN OFFICE 204 N. Branch Ave. Bloomington, MD 301-359-3081 1-800-292-8139
OAKLAND BRANCH 12826 Garrett Hwy. Oakland, MD 301-334-1431 1-877-334-1431
KEYSER BRANCH U.S. Rt. 220 South Keyser, WV 304-788-5305 1-866-899-5305
www.wepcofcu.com

GOING OUT OF BUSINESS SALE
60 - 80% OFF
We are in the process of leasing the Shops by the Depot and Whistle Stop Café in Frostburg. Due to health John's retiring again; therefore, everything is being offered on sale at reduced prices of 60 - 80% off.
Furniture, pottery, Boyds Bears, dolls, quilts, candles, gift items, train items, Christmas items, candy, Ty products, T-shirts, sweatshirts, towels, sheets, comforters, ice cream tables and chairs, picnic tables, display cases.
Final 2 days
Friday & Saturday, Dec 26 & 27
ALL SALES FINAL
Frostburg Shops by the Depot
20 Depot St., Frostburg, MD
301-689-3676

FRIENDSVILLE NEWS

SELBYSPORT UNITED METHODIST

A candlelight and communion service will be held on Christmas Eve beginning at 7 p.m. All are welcome to attend.

MERCY CHAPEL

A traditional candlelight service will be held Wednesday, Dec. 24, at 7 p.m. The public is welcome to attend.

PETITIONS FOR OFFICE

Persons interested in running for a position as mayor or member of town council in the Feb. 2004 Municipal election must submit a Petition for Office to the clerk-treasurer prior to noon on Monday, Jan 5. The clerk is available at the town hall every Tuesday and Thursday in December from noon to 3 p.m. Those eligible to seek re-election for town council are Frances Friend, James Lininger, Terry Spear, and Mayor Spencer Schlosnagle. For more information, persons may call 301-746-5919 or 301-746-5847.

WING NIGHT

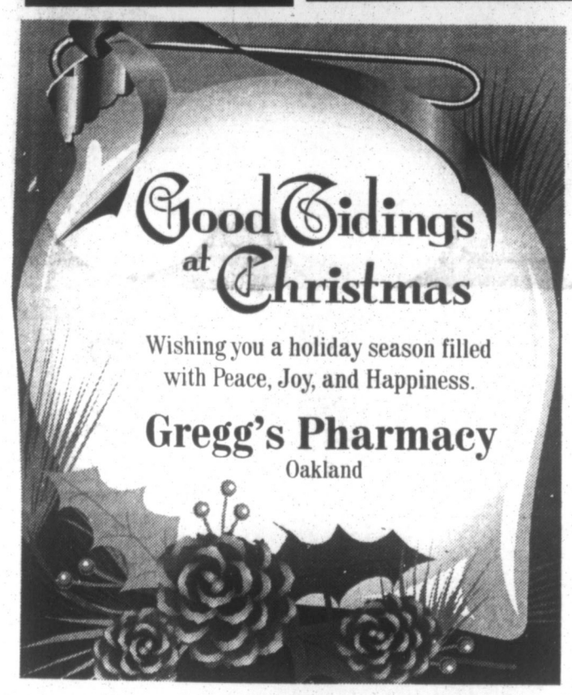
Wing Night at the Friendsville fire hall is canceled for this Friday, Dec. 26, and Friday, Jan. 2, for the holidays. Wing Night will continue on Friday, Jan 9.

DECORATING CONTEST WINNERS

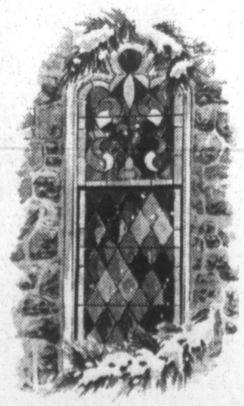
Many homes in Friendsville and the surrounding area have been decorated with colorful lights to celebrate the holidays. Decorated homes in the town of Friendsville were judged last Thursday. The winners were: first place, Corey Edmonds; second place, Cody Wilt and Mildred Friend; third place, Larry and Gale Suter; and honorable mention, Randy and Sue Robinson. S&S Market was the commercial winner.

ON A PERSONAL NOTE
by Lucretia Sines

I would like to take this opportunity to extend a very merry Christmas to everyone. The time is here once again to wear ourselves out with holiday shopping, stress out over every little thing that needs to be done, and stuff ourselves with way too much junk food. But let us also keep in mind what the season is really all about. Extend a helping hand to someone who needs it, forgive and forget wrongdoings, and make an extra effort to reach out to someone who has had a difficult year. God bless you all!


Good Tidings at Christmas
Wishing you a holiday season filled with Peace, Joy, and Happiness.
Gregg's Pharmacy
Oakland

after-Christmas Sale
Dec. 26, starting at 8:30 am
40% off
Hallmark Ornaments
Hallmark Gift Wrap
Hallmark Boxed Cards
Selected Russell Stover Candy
Icicle Lights, Rope Lights
Net Lights
Christmas Trees & Decorations
Proudfoot's OAKLAND PHARMACY
106 South Second St., Oakland, Md.
301-334-3913 & 800-593-3913


Rejoice!
In the spirit of the season we offer you our sincere best wishes and deepest gratitude.
Have a joyous Noel!
J&J Ford
Terra Alta, WV


Seasons Greetings
Wishing you the gift of faith, the blessing of hope, and peace all through this season and beyond. Thank you for your continued patronage.
Glotfelty Enterprises
301-334-3911

The Arts

OTT To Host Drama Classes For Elementary, Middle School Students

The board of directors of Our Town Theatre in Oakland has announced that creative dramatics classes for elementary and middle school students will be held at the theatre.

The classes will feature movement, stories, acting, art projects, mime, improvisation, puppetry, and other activities.

"Kidstuff" is the title of the creative dramatics for children in grades kindergarten through fifth. Kidstuff will be held from 10:30 a.m. until noon on January 3, 17, and 31; February 14 and 28; and March 13 and 27.

"Coolstuff" is creative dramatics for middle school students. These session will be held from 1 until 2:30 p.m. on January 3, 17, and 31; February 14 and 28; and March 13 and 27.

Reservations for Kidstuff and Coolstuff are required for each date and can be made by dialing 301-334-5640, option 2. Each child must have a reservation to attend each class, and these may be made during the week of each session. Reservations for the classes scheduled for Jan. 3 may be made beginning Dec. 28.

No reservations will be accepted after 5 p.m. on the Friday before the class. If the weather is bad, persons are asked to call the theatre on the day of the class to check for a cancellation.

"There is no cost for creative dramatics classes, although donations to the theatre are always gratefully accepted," said Jane Avery, artistic director.

OTT To Hold Auditions For February Play

Auditions are scheduled at Our Town Theatre for the play *Romance in D*, a comedy. The auditions are slated for Jan. 4, 2-5 p.m., and Jan. 5, 7-9 p.m.

The play is scheduled for performance at the theatre during the week of February 14. The cast consists of two couples: one in their 30s to 40s and the other in their 60s to 70s.

Jane Avery, director of the production, said she is willing to schedule tryouts for persons who cannot attend the sessions on the 4th or 5th. She can be reached at the theatre at 301-334-5640, option 3.

FSU To Present *The Unsinkable Molly Brown*

The musical *The Unsinkable Molly Brown* will come to Frostburg State University as part of the university's Cultural Events Series. Sponsored by the Best Western Braddock, the show will be presented Friday and Saturday, Jan. 23 and 24, at 8 p.m. and Sunday, Jan. 25, at 3 p.m. in the Performing Arts Center Drama Theatre on campus.

The New York World-Telegram and *Sun* has called this musical, "delectable at the start, middle, and finish." This spirited tale of a legendary, real-life American original follows the exploits of Molly Brown, whose determination to rise above her impoverished origins takes her from the backwoods of Hannibal, Mo., to the palaces of Europe. Along the way, she marries a lucky prospector, enters the "bon ton" of Monte Carlo, survives the sinking of the Titanic and, above all, finally earns the approval she so desperately seeks from the "Beautiful People of Denver." With a rousing score by Meredith Willson of *The Music Man* fame, the play had a run of 532 performances on Broadway.

This musical is presented in partnership with Windwood Theatricals and FSU Division of Performing Arts.

To purchase tickets or to find out more information, persons may call the FSU Cultural Events Box Office at 301-687-3137 or toll free at 1-866-TIXX-CES, or visit online at ces.frostburg.edu.

Additional packages include the Arts Getaway Packages, providing accommodations for two (at The Best Western Braddock in LaVale, Cumberland Holiday Inn, or Rocky Gap Resort), selected meal options, transportation between the hotel and the FSU campus, a special welcome gift at check-in, and two tickets for preferred seating for the Cultural Events Series performance. Persons may also add a Dinner Show Package to a ticket purchase. The Dinner Show Package provides complimentary transportation to and from the FSU campus to any one of five participating restaurants, including BJ's at the Gladstone, Gehauf's, Giuseppe's Italian Restaurant, Harrigan's, and the Tombstone Café.

Arts at a Glance

Eight Days a Week .....

WEDNESDAY, Dec. 24

•Oakland community hosts Christmas caroling at the Train Station, Liberty Street, Oakland, 6-6:30 p.m. Free. (301-334-2691)

FRIDAY, Dec. 26

•Hammers & Strings hosts "Friday Night Pickin'" jam session at VFW social hall, Deer Park, beginning at 7 p.m. (301-334-9109)

•Purple Fiddle Coffeehouse presents Larry Keel Experience, Thomas, W.Va., 8:30 p.m. Admission, $12. (304-463-4040)

SATURDAY, Dec. 27

•Purple Fiddle Coffeehouse presents old time music with earthy and soulful lyrics by Meridian, Thomas, W.Va., 8:30 p.m. Admission, $7. (304-463-4040)

•The Inn at Point View, Deep Creek Lake, presents classical jazz guitarist Mike Gellar, 5:30 to 9 p.m., in the dining room. Admission, free. (301-387-5555)

SUNDAY, Dec. 28

•Purple Fiddle Coffeehouse presents a mixture of gospel, folk & hillbilly blues by Rob McNurlin and the Beatnik Cowboys, Thomas, W.Va., 8:30 p.m. Admission, $5; children under 12, free. (304-463-4040)

MONDAY, Dec. 29

•Purple Fiddle Coffeehouse presents acoustic explorations of psychedelic favorites rooted in Appalachia by Rusty String Mountain Band (formerly Easy Chair), Thomas, W.Va., 8:30 p.m. Admission, $5; children under 12, free. (304-463-4040)

TUESDAY, Dec. 30

•Purple Fiddle Coffeehouse presents Doc. Matt Lambert, Thomas, W.Va., 8:30 p.m. Admission, $5; children under 12, free. (304-463-4040)

WEDNESDAY, Dec. 31

•Purple Fiddle Coffeehouse presents Stewed Mulligan, Thomas, W.Va., 8:30 p.m. Admission, $15. (304-463-4040)

•The Inn at Point View, Deep Creek Lake, presents classical jazz pianist and vocalist Kimberly Andrews, performing 1940s jazz renditions of Dinah Washington, Billie Holiday, and Rosemary Clooney, 4 to 8:30 p.m. in the dining room. Admission, free. (301-387-5555)

THURSDAY, Jan. 1

•Purple Fiddle Coffeehouse presents old time music with earthy and soulful lyrics by Meridian, Thomas, W.Va., 8:30 p.m. Admission, $7. (304-463-4040)

FRIDAY, Jan. 2

•Hammers & Strings hosts "Friday Night Pickin'" jam session at VFW social hall, Deer Park, beginning at 7 p.m. (301-334-9109)

•Purple Fiddle Coffeehouse presents West Virginia reggae by Tom Batchelor Band, Thomas, W.Va., 8:30 p.m. Admission, $5; children under 12, free. (304-463-4040)

SATURDAY, Jan. 3

•Purple Fiddle Coffeehouse presents blues, jazz, bluegrass, country, rock n' roll, classical, and funk by the Hogwaller Ramblers, Thomas, W.Va., 8:30 p.m. Admission, $7. (304-463-4040)

•Our Town Theatre presents Kidstuff, creative dramatics for children in grades K-5, at the theatre, Oakland, 10:30 a.m. - noon. Prior reservation required; modest donation appreciated. (301-334-5640)

•Our Town Theatre presents Coolstuff, creative dramatics for middle school students, at the theatre, Oakland, 1-2:30 p.m. Prior reservation required; modest donation requested. (301-334-5640)

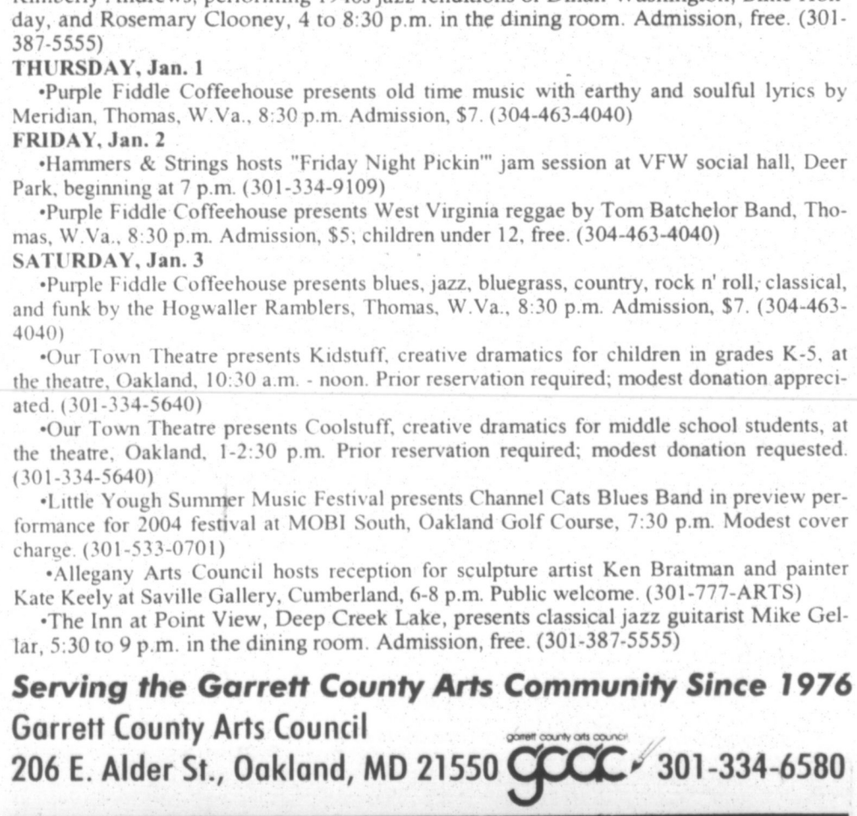
•Little Yough Summer Music Festival presents Channel Cats Blues Band in preview performance for 2004 festival at MOBI South, Oakland Golf Course, 7:30 p.m. Modest cover charge. (301-533-0701)

•Allegany Arts Council hosts reception for sculpture artist Ken Braitman and painter Kate Keely at Saville Gallery, Cumberland, 6-8 p.m. Public welcome. (301-777-ARTS)

•The Inn at Point View, Deep Creek Lake, presents classical jazz guitarist Mike Gellar, 5:30 to 9 p.m. in the dining room. Admission, free. (301-387-5555)

Serving the Garrett County Arts Community Since 1976

Garrett County Arts Council
206 E. Alder St., Oakland, MD 21550 gcac 301-334-6580

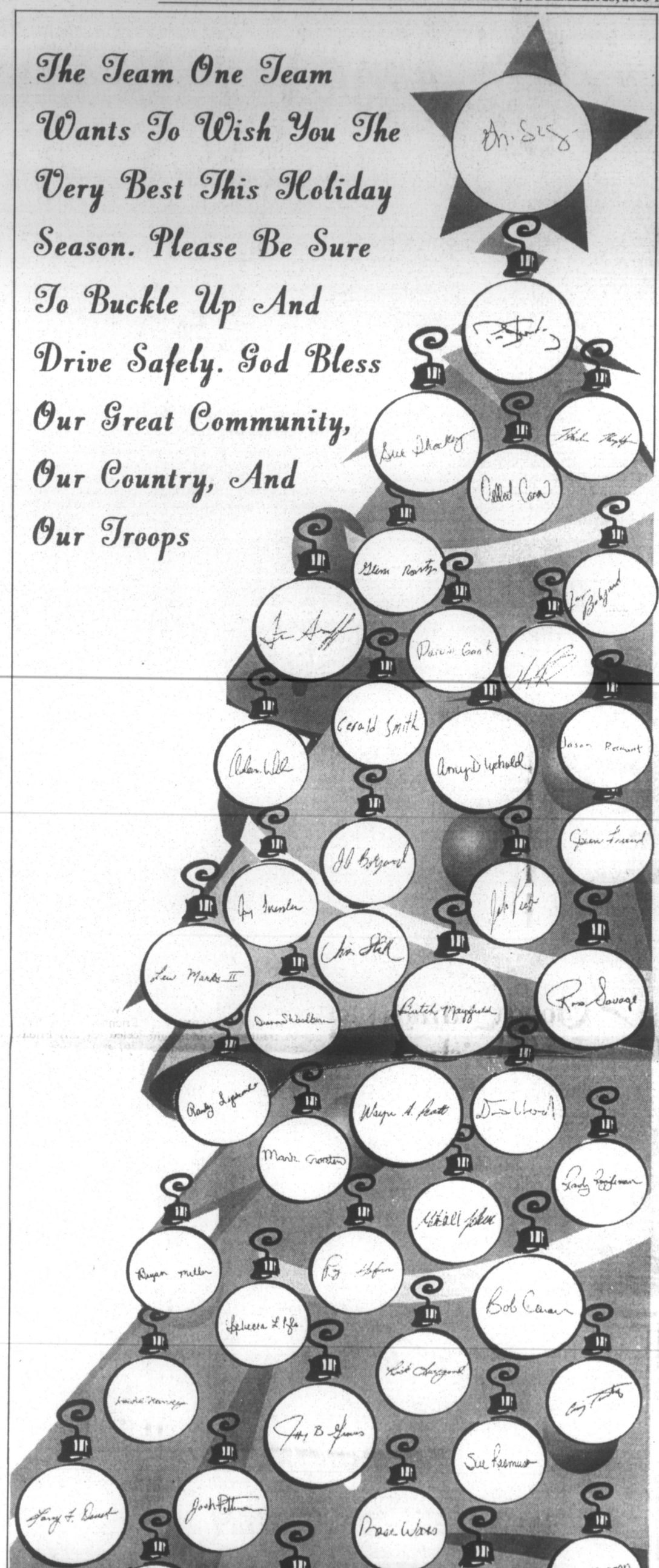


Hilltop Inn Restaurant & Lounge
Route 40
2 miles east of Grantsville
301-895-5168

Season's Greetings and thank you for your patronage

We will re-open January 9, 2004, at 4 p.m.

Winter hours:
Fri. & Sat.
4 - 8 p.m.
Sunday
11a.m. - 6 p.m.



TEAM ONE
GM AUTO MALL
Oakland, MD
12899 Garrett Highway • Oakland, MD
Across from Wal-Mart Super Center
Minutes from Deep Creek Lake
Mon-Thurs 8-7
Fri 8-6
Sat 8-2
www.teamoneauto.com
(301) 334-9494
(800) 458-6695



GARRETT COLLEGE

McHenry, Md.

Continuing Education & Training Course Offerings

WELCOME TO CONTINUING EDUCATION & TRAINING

We are happy to introduce you to the wide variety of Noncredit educational opportunities through the Continuing Education & Training Division of Garrett College. We can offer courses in almost any subject area desired by local businesses, agencies and groups.

You will find in our schedule convenient times and locations designed to meet the needs of most individuals. You can enroll in most of our courses regardless of your past education.

Whether you want to upgrade basic skills, job skills, or continue professional education, we have courses for you.

For more information on Continuing Education and Training course offerings, please feel free to call us at:

301-387-3069 (McHenry Campus) • 301-895-4310, ext. 3069 (McHenry Campus)
301-334-8304 (GC Oakland Center at National Guard Armory)
301-895-3368 (Grantsville Outreach Center)
Fax: 301-387-3096 (McHenry Campus) • 301-387-3198 (Inclement Weather Line)
Visit us at our Web Site: garrettcollege.edu

REGISTRATION INFORMATION

Noncredit registration will be taken on a first-come, first-served basis and should be completed at least one week prior to the starting date of class. Courses listed in this schedule are subject to change. Provisions included are not to be regarded as an irrevocable contract between the student and the College. Payment may be made by mail or in person at our office. We accept VISA or MasterCard. Please call us at 301-387-3069 or 301-895-4310, ext. 3069.

FINANCIAL INFORMATION

Course fees listed include tuition, fees, and out-of-county/out-of-state differentials (where applicable). Costs listed for Maryland Senior Citizens (persons 60 years of age or older) include a tuition waiver (where applicable) and fees. All students are responsible for any materials or texts that may be required for all classes. Certain courses may be eligible for financial assistance from the following sources: New Horizons – 301-387-3071; Western MD Consortium – 301-334-8136; Garrett Works – 301-533-3110.

REFUND POLICY

In order to withdraw from a Noncredit course the student must complete a 'withdrawal' form at the Continuing Education office. Refunds will be made in full if you withdraw from a course prior to its first session, provided the course tuition/fees exceed $20, or if the course is cancelled. If you withdraw prior to the second class meeting, you are entitled to a 75% refund, provided the number of classes scheduled is equal to or exceeds five sessions and the course/tuition fees exceed $20. **THERE WILL BE NO REFUND AFTER THE SECOND CLASS SESSION.**

Garrett College does not discriminate on the basis of race, sex, color, religion, national origin, ethnic origin or handicapping conditions. This non-discrimination policy includes equal treatment for students in regard to admissions, programs/activities, financial assistance and equal treatment of faculty and staff in employment.

VISA MasterCard

COURSE OFFERINGS

ADULT CAREER & TECHNOLOGY ACADEMY

POTENTIAL DAY PROGRAM COURSES

NORTHERN HIGH SCHOOL	SOUTHERN HIGH SCHOOL
Keyboarding	Child Care II
Word Processing	Keyboarding
Accounting I	Word Processing
Desktop Publishing	Business Applications
Health Careers/Internship (Allied Health)	Accounting II
Spreadsheets	Economics
Database	Speed Writing/Database
Automotive Mechanics I	Desktop Publishing
Carpentry I	Spreadsheets
Mechanical Drafting I	Marketing
Architecture I	Advertising and Sales Promotion
Machine Tool I	Small Business & Marketing
Industrial Electronics I	Mechanical Drafting II
Brick, Block and Stone Masonry	Machine Tool I
Agriculture Science and Mechanics	Brick, Block and Stone Masonry
Animal and Livestock Science	Food Production I
Computers in Agriculture	Plant Science and Greenhouse Management
	Computers in Agriculture/Business Management
	Banking/Finance/Customer Service
	Marine Technology/Customer Service

MD SR $125 • GC $250 • OOC $262.50 • OOS $275

To be placed on the waiting list for a given course, please phone 301-387-3101

COURSE #	DATE	TIME	DAY	LOC.
RESIDENTIAL ELECTRICAL II	2/17-5-11 (24 ses.)	5:00-7:30 pm	Tu/Th	NHS
MD SR $175 • GC $350 • OOC $367.50 • OOS $385				
MACHINE TOOL I	2/17-6/1 (15 ses.)	5:30-8:30 pm	Tu	NHS
MD SR $125 • GC $275 • OOC $290 • OOS $305				
INTRODUCTION TO AUTOMOTIVE	2/17-5/11 (12 ses.)	5:30-8:30 pm	Tu	NHS
MD SR $100 • GC $225 • OOC $237.50 • OOS $250				

BUSINESS

STOCK MARKET BASICS	2/3-2/17 (3 ses.)	6:00-9:15 pm	Tu	McH
MD SR $15 • GC $45 • OOC $48 • OOS $51				
MANAGEMENT MATRIX	2/5-4/8 (10 ses.)	6:30-8:30	Th	McH
MD SR $35 • GC $175 • OOC $189 • OOS $203				
REALIZING THE DREAM OF SELF EMPLOYMENT	2/17-5/4 (12 ses.)	6:00-8:30 pm	Tu	McH
MD SR $25 • GC $150 • OOC $162.50 • OOS $175 + Text				
WRITING EFFECTIVE E-MAIL	2/18 (1 ses.)	9:00-11:00 am	W	McH
MD SR $25 • GC $25 • OOC $25 • OOS $25				
ADVANCED APPLICATIONS IN ACCESS	2/19-3/11 (4 ses.)	9:00 am-12:15 pm	Th	McH
MD SR $50 • GC $70 • OOC $72 • OOS $74				
RETIREMENT PLANNING	3/2-3/16 (3 ses.)	6:00-9:15 pm	Tu	McH
MD SR $15 • GC $45 • OOC $48 • OOS $51				
DELIVERING AN EXCEPTIONAL PRESENTATION	3/3-3/24 (4 ses.)	9:00-11:30 am	W	McH
MD SR $15 • GC $50 • OOC $53.50 • OOS $57				
MILLION DOLLAR MARKETING ON A SHOESTRING BUDGET	4/5-4/7 (2 ses.)	9:00-11:30 am	M/W	McH
	5/5-5/12 (2 ses)	5:30-8:00 pm	W	McH
MD SR $10 • GC $55 • OOC $59.50 • OOS $64				
MANAGING CASH FLOW	4/14-4/28 (3 ses.)	5:30-7:30 pm	W	McH
MD SR $10 • GC $55 • OOC $59.50 • OOS $64				
COMPUTER SECURITY & MAINTENANCE FOR SMALL BUSINESS	4/15-4/22 (2 ses.)	9:00 am-12:15 pm	Th	McH
MD SR $16 • GC $45 • OOC $47.90 • OOS $50.80				
TASK INTEGRATION USING OFFICE XP	5/20-5/27 (2 ses.)	9:00 am-12:15 pm	Th	McH
MD SR $16 • GC $45 • OOC $47.90 • OOS $50.80				
MICROSOFT EXCEL CRASH COURSE	2/6 (1 ses.)	9:00 am-3:00 pm	F	McH
MD SR $16 • GC $45 • OOC $47.90 • OOS $50.80				
ADVANCED WORD CRASH COURSE	3/5 (1 ses.)	9:00 am-3:00 pm	F	McH
MD SR $16 • GC $45 • OOC $47.90 • OOS $50.80				
ADVANCED EXCEL CRASH COURSE	3/19 (1 ses.)	9:00 am-3:00 pm	F	McH
MD SR $16 • GC $45 • OOC $47.90 • OOS $50.80				
OFFICE XP: MAIL MERGE CRASH COURSE	3/25 (1 ses.)	9:00 am-3:00 pm	Th	McH
MD SR $16 • GC $45 • OOC $47.90 • OOS $50.80				
MICROSOFT PUBLISHER CRASH COURSE	4/16 (1 ses.)	9:00 am-3:00 pm	F	McH
	5/19-5/26 (2 ses.)	5:30-8:00 pm	W	McH
MD SR $16 • GC $45 • OOC $47.90 • OOS $50.80				
MICROSOFT OUTLOOK CRASH COURSE	4/30 (1 ses.)	9:00 am-3:00 pm	F	McH
MD SR $16 • GC $45 • OOC $47.90 • OOS $50.80				
QUICKBOOKS CRASH COURSE	5/7 (1 ses.)	9:00 am-3:00 pm	F	McH
MD SR $16 • GC $45 • OOC $47.90 • OOS $50.80				

CENTER FOR LIFELONG LEARNING

PYSANKY (UKRAINIAN EGG DECORATING)	3/13 (1 ses.)	9:00 am-12:00 pm	Sa	McH
MD SR $15 • GC $15 • OOC $15 • OOS $15				
WRITE AWAY	5/15 (4 ses.)	9:00 am-3:15 pm	Sa	McH
MD SR $20 • GC $20 • OOC $20 • OOS $20				

MAY MINI MESTER - COLLEGE FOR ACTIVE ADULTS SEEKING INTELLECTUAL ENRICHMENT
A schedule booklet and registration forms will be available in early March. Classes will be held May 17, 18, and 19 from 9:00 a.m. to 3:30 p.m. For more information call 301-387-3086.

COMPUTERS

COMPUTER SKILLS I	1/26-2/9 (3 ses.)	6:30-8:30 pm	M	GOC
MD SR $15 • GC $30 • OOC $31.50 • OOS $33				
MICROSOFT ACCESS I	4/15-5/6 (4 ses.)	9:00 am-12:15 pm	Th	GOC
MD SR $30 • GC $50 • OOC $63 • OOS $66				
ADVANCED MICROSOFT ACCESS	3/24-4/14 (4 ses.)	6:00-9:15 pm	W	GOC
MD SR $30 • GC $60 • OOC $63 • OOS $66				
COMPUTER SKILLS FOR SENIORS LEVEL I	3/15-3/29 (3 ses.)	10:00 am-12:00 pm	M	ONGA
	5/10-5/24 (3 ses.)	9:30-11:30 am	M	GOC
MD SR $15 • GC $30 • OOC $31.50 • OOS $33				
COMPUTER SKILLS FOR SENIORS LEVEL II	4/5-4/26 (4 ses.)	9:00 am-12:15 pm	M	ONGA
MD SR $30 • GC $60 • OOC $63 • OOS $66				
SENIOR SURFERS: THE INTERNET AND WEB LITERACY	3/1-3/22 (4 ses.)	9:30-11:30 am	M	GOC
MD SR $20 • GC $40 • OOC $42 • OOS $44				
MICROSOFT WORD I	1/29-2/17 (6 ses.)	7:00-9:00 pm	Tu/Th	McH
	2/5-2/26 (4 ses.)	9:00 am-12:15 pm	Th	GOC
MD SR $30 • GC $60 • OOC $63 • OOS $66				
MICROSOFT WORD II	1/14-2/4 (4 ses.)	6:00-9:15 pm	W	GOC
	4/20-5/6 (6 ses.)	7:00-9:00 pm	Th/Tu	McH
MD SR $30 • GC $60 • OOC $63 • OOS $66				
MICROSOFT EXCEL I	3/11-4/1 (4 ses.)	9:00 am-12:15 pm	Th	GOC
	3/30-4/15 (6 ses.)	7:00-9:00 pm	Tu/Th	McH
MD SR $30 • GC $60 • OOC $63 • OOS $66				
ADVANCED MICROSOFT EXCEL	2/18-3/10 (4 ses.)	6:00-9:15 pm	W	GOC
MD SR $30 • GC $60 • OOC $63 • OOS $66				
INTRODUCTION TO QUICKEN	1/13-2/22 (4 ses.)	7:00-9:00 pm	Tu/Th	McH
MD SR $20 • GC $40 • OOC $42 • OOS $44				
INTRODUCTION TO ACCESSING THE INTERNET	2/24-3/2 (3 ses.)	7:00-9:00 pm	Tu/Th	McH
MD SR $15 • GC $30 • OOC $31.50 • OOS $33				
MICROSOFT POWERPOINT	3/9-3/16 (3 ses.)	7:00-9:00 pm	Tu/Th	McH
MD SR $15 • GC $30 • OOC $31.50 • OOS $33				

EDUCATIONAL

GARRETT COUNTY SUCCESS FOR YOUTH	On-going	9:00 am-3:00 pm	M-Th	WMC

For information on this program, please contact the Western Maryland Consortium at 301-334-8136.

Cost -0-

ADULT BASIC EDUCATION/GED	1/5 (On-going)	11:30 am-2:30 pm	M/W	ONGA
		10:00 am-2:15 pm	F	ONGA
	1/5 (On-going)	6:00-9:15 pm	M	ONGA
	1/5 (On-going)	6:00-9:15 pm	M	DRES
	1/6 (On-going))	6:00-9:15 pm	Tu	GOC
	1/6 (On-going)	6:00-9:15 pm	Tu	CES
	1/7 (On-going)	6:00-9:15 pm	W	SWC
	1/8 (On-going)	6:00-9:15 pm	Th	SWM

Cost -0-

EMERGENCY MEDICAL SERVICES TRAINING

For new and/or updated information, please check our website at: www.garrettcollege.edu/coned Once there, choose Spring 2004 Schedule then EMS Training

EMERGENCY MEDICAL TECHNICIAN-BASIC (EMT-B)	1/7-6 2004	6:30-9:45 PM	M/W	McH
Preregistration Deadline 12/19/03. Call 301-729-0431 to preregister or call 301-387-3085 for more information.				
PEPP (PEDIATRIC EDUCATION FOR PREHOSPITAL PROFESSIONALS)	1/24-25 (2 ses.)	8:00 am-5:00 pm	Sa/Su	McH
There are no associated fees with this course. Textbooks are provided and may be purchased by the student at the end of the course. Call 301-387-3085 for more information.				
HAZARDOUS MATERIALS OPERATIONS Preregistration deadline 1/21/04	2/9-3/8 (8 ses.)	6:30-9:45 pm	M/W	McH
Preregistration deadline 5/19/04	6/7-6/30 (8 ses.)	6:30-9:45 pm	M/W	McH
Call 301-729-0431 to preregister or 301-387-3085 for more information.				
GEMS (GERIATRIC EDUCATION FOR EMERGENCY MEDCAL SERVICES) (2 ses.)	2/21	8:00 am-5:00 pm	Sa	McH
	2/22	*8:00 am-12:00 pm	Su	McH
There are no associated fees with this course. Textbooks are provided and may be purchased by the student at the end of the course. Call 301-387-3085 for more information.				
BASIC TRAUMA LIFE SUPPORT TRAINING (BTLS) Preregistration deadline 2/13/04	3/6-3/7 (2 ses.)	8:00 am-5:00 pm	Sa/Su	ES
MD SR $55 • GC $65 • OOC $66 • OOS $67				
EMERGENCY RESPONSE TO TERRORISM: BASIC CONCEPTS Preregistration deadline 2/20/04	3/10-3/29 (6 ses.)	6:30-9:45 pm	M/W	McH
Preregistration deadline 6/18/04	7/7-7/26 (6 ses.)	6:30-9:45 pm	M/W	McH
Call 301-729-0431 to preregister or 301-387-3085 for more information.				
EMT-B REFRESHER	4-17,18,24,25 (4 ses.)	8:30 am-4:00 pm	Sa/Su	McH
Preregistration Deadline 3/29/04. Call 301-729-0431 to preregister or call 301-387-3085 for more information.				

HEALTH & MEDICAL

CERTIFIED NURSING ASSISTANT: THEORY	3/9-4/30 (23 ses.)	6:30-9:45pm	Tu/W/F	MGMADC
MD SR $130 • GC $330 • OOC $350 • OOS $370 + text				
CERTIFIED NURSING ASSISTANT: CLINICAL	5/12, 13, 19, 20	6:30 am-5:45 pm		GMNH
	5/15, 16, 22, 23	6:30 am-9:45 pm	Tu/W/F	GMNH
The College will assign students to dates (4 sessions). Costs covered by Tuition and Fees paid for CNA: Theory				
COMMUNITY FIRST AID & SAFETY	2/9-2/11 (2 ses.)	5:00-10:30pm	M/W	McH
	3/15-3/17 (2 ses.)	5:00-10:30pm	M/W	McH
	4/19-4/21 (2 ses.)	5:00-10:30pm	M/W	McH
MD SR $20 • GC $50 • OOC $53 • OOS $56 + text and materials				
AMERICAN RED CROSS CPR RECERTIFICATION	2/23 (1 ses.)	5:00-10:30 pm	M	McH
	4/5 (1 ses.)	5:00-10:30 pm	M	McH
MD SR $15 • GC $35 • OOC $37 • OOS $39 + text				
LIFEGUARD TRAINING				
Students who would like to take the Lifeguard Training course and those lifeguards who need recertification should call 301-387-3069.				
AMERICAN RED CROSS FIRST AID RECERTIFICATION	3/8 (1 ses.)	5:00-10:30 pm	M	McH
	4/26 (1 ses.)	5:00-10:30 pm	M	McH
MD SR $15 • GC $35 • OOC $37 • OOS $39 + text				
WILDERNESS FIRST RESPONDER	1/5-1/13 (9 ses.)	1/5- 9 am-6 pm	MTWTFSSMT	
	all other days	8:00 am-6:00 pm		CAOS
	3/19-3/27 (9 ses.)	3/19- 9 am-6 pm	SSMTWTFSS	
	all other days	8:00 am-6:00 pm		CAOS
MD SR $570 • GC $595 • OOC $597.50 • OOS $600				
WILDERNESS FIRST RESPONDER REVIEW (WITH CPR)	1/3-1/4 (2 ses.)	9:00 am-5:00 pm	Sa/Su	CAOS
MD SR $228 • GC $253 • OOC $255.50 • OOS $258				
WILDERNESS FIRST RESPONDER REVIEW (WITHOUT CPR)	1/3-1/4 (2 ses.)	9:00 am-5:00 pm	Sa/Su	CAOS
MD SR $203 • GC $228 • OOC $230.50 • OOS $233				

HYPNOTHERAPY CERTIFICATION

HYPNOTHERAPY CERTIFICATION				
Basic Hypnotherapy	3/6, 7, 13 & 14 (4 ses.)	8:00 am-5:30 pm	Sa/Su	McH
Intermediate Hypnotherapy	4/3, 4, 17, & 18 (4 ses.)	8:00 am - 5:30 pm	Sa/Su	McH
Advanced Hypnotherapy	5/1,2,8,9,15,&16 (6 ses.)	8:00 am-5:30 pm	Sa/Su	McH
MD SR $1800 • GC $2000 • OOC $2020 • OOS $2040 + Text				

MASSAGE THERAPY

MASSAGE THERAPY: ANATOMY & PHYSIOLOGY II	1/27-4/20 (12 ses.)	6:00-9:15 pm	Tu	McH
MD SR $150 • GC $300 • OOC $315 • OOS $330				
PRACTICUM II: THERAPEUTIC MODALITIES OF MASSAGE THERAPY	1/29-4/22 (12 ses.)	6:00-9:45 pm	Th	McH
MD SR $150 • GC $300 • OOC $315 • OOS $330				
MASSAGE THERAPY: EXTERNSHIP II	2/5 (1 ses.)	5:00-6:00 pm	Th	McH
MD SR $36 • GC $36 • OOC $36 • OOS $36				
PATHOLOGY II: INDICATIONS AND CONTRAINDICATIONS FOR DEEP TISSUE MASSAGE	2/7 (1 ses.)	9:00 am-4:30 pm	Sa	McH
MD SR $55 • GC $100 • OOC $104.50 • OOS $109				
CONNECTIVE TISSUE RELEASE	2/8 (1 ses.)	9:00 am-4:30 pm	Su	McH
MD SR $55 • GC $100 • OOC $104.50 • OOS $109				
MASSAGE THERAPY: TOUCH & DEVELOPMENT	3/6-3/7 (2 ses.)	9:00 am-4:30 pm	Sa/Su	McH
MD SR $110 • GC $200 • OOC $209 • OOS $218				
MASSAGE THERAPY: CLINIC I	3/22-3/26	11:45 am-7:45 pm	TBD	McH
MD SR $29 • GC $56 • OOC $58.70 • OOS $61.40				
THE SYNOVIAL JOINT	4/3 (1 ses.)	9:00 am-4:30 pm	Sa	McH
MD SR $55 • GC $100 • OOC $104.50 • OOS $109				
INTRO. TO THERAPEUTIC TOUCH	4/24 (1 ses.)	9:00 am-4:30 pm	Sa	McH
MD SR $55 • GC $100 • OOC $104.50 • OOS $109				
POSTURE & STANCE FOR INJURY PREVENTION II	4/25 (1 ses.)	9:00 am-4:30 pm	Su	McH
MD SR $55 • GC $100 • OOC $104.50 • OOS $109				
MASSAGE THERAPY: ANATOMY & PHYSIOLOGY III	5/18-7/20 (10 ses.)	6:00-9:15 pm	Tu	McH
MD SR $150 • GC $300 • OOC $315 • OOS $330				
PRACTICUM III: DEEP TISSUE MASSAGE THERAPY	5/20-7/22 (10 ses.)	6:00-9:45 pm	Th	McH
MD SR $150 • GC $300 • OOC $315 • OOS $330				

EMOTIONAL PROCESSING: ASSISTING CLIENTS	5/22-5/23 (2 ses.)	9:00 am-4:30 pm	Sa/Su	McH
MD SR $110 • GC $200 • OOC $209 • OOS $218				
MASSAGE THERAPY: EXTERNSHIP III	5/27 (1 ses.)	5:00-6:00 pm	Th	McH
MD SR $36 • GC $36 • OOC $36 • OOS $36				
MASSAGE THERAPY: CLINIC II	7/26-7/30	11:45 am-7:45 pm	TBD	McH
MD SR $29 • GC $56 • OOC $58.70 • OOS $61.40				
MASSAGE THERAPY: THE REPRODUCTIVE SYSTEM & SEXUAL ISSUES	7/10-7/11 (2 ses.)	9:00 am-4:30 pm	Sa/Su	McH
MD SR $110 • GC $200 • OOC $209 • OOS $218				
INTRODUCTION TO CRANIOSACRAL THERAPY	6/12-6/13 (2 ses.)	9:00 am-4:30 pm	Sa/Su	McH
MD SR $110 • GC $200 • OOC $209 • OOS $218				

MEDICAL CODING

MEDICAL TERMINOLOGY	1/6-2/7 (11 ses.)	Tu/Th 6:00-9:15 pm		
		Sa, 2/7, 9:00 am-3:00 pm		GOC
MD SR $87.50 • GC $175 • OOC $183.75 • OOS $192.50				
INTRO. TO ANATOMY & PHYSIOLOGY	2/10-3/6 (9 ses.)	Tu/Th, 6:00-9:15 pm		
		Sa, 3/6, 8:30 am-3:30 pm		GOC
MD SR $75 • GC $150 • OOC $157.50 • OOS $165				
MEDICAL CODING REVIEW	3/3-6/23 (17 ses.)	6:00-9:15 pm	W	GOC
MD SR $125 • GC $250 • OOC $262.50 • OOS $275				
INTRODUCTION TO PHARMACOLOGY	3/8-4/5 (5 ses.)	6:00-9:15 pm	M	GOC
MD SR $37.50 • GC $75 • OOC $78.75 • OOS $82.50 + text & materials				
MEDICAL CODING SPECIALIST	3/9-4/27 (16 ses.)	Tu/Th, 6:00-9:15 pm		
		Sa, 4/24, 9:00 am-3:00 pm		GOC
MD SR $125 • GC $250 • OOC $262.50 • OOS $275 + text & materials				
STUDY OF DISEASE PROCESS	4/19-6/28 (10 ses.)	6:00-9:15 pm	M	GOC
MD SR $75 • GC $150 • OOC $157.50 • OOS $165 + text & materials				
MEDICAL CODING SPECIALIST, ADVANCED	5/4-6/22 (16 ses.)	Tu/Th, 6:00-9:15 pm		
		Sa, 6/19, 9:00 am-3:00 pm		GOC
MD SR $125 • GC $250 • OOC $262.50 • OOS $275 + text & materials				

MEDICAL TRANSCRIPTION

MEDICAL TRANSCRIPTION	1/12-6/11 (295.5 hrs.)	M, 9:00 am-12:15 pm		
(Call 301-895-3368 for more information)		W, 8:45 am-3:00 pm		
		F, 9:00 am-3:00 pm		
		1 Sa/month, 7:00 am-1:00 pm		GOC
MD SR $1000 • GC $1200 • OOC $1220 • OOS $1240 + text				

ONLINE NONCREDIT COURSES

Hundreds of titles online at **www.ed2go.com/garrett**

PERSONAL INTEREST

YOGA I	1/7-4/28 (17 ses.)	9:15-10:15 am	W	McH
MD SR $25 • GC $25 • OOC $25 • OOS $25				
YOGA II	1/7-4/28 (17 ses.)	10:30-11:30 am	W	McH
MD SR $25 • GC $25 • OOC $25 • OOS $25				
YOGA FOR MIND, BODY, & SOUL	3/17-5/19 (10 ses.)	5:15-6:15 pm	W	FVSC
	3/18-5/20 (10 ses.)	5:30-6:30 pm	Th	GOC
MD SR $40 • GC $40 • OOC $40 • OOS $40				
ADVANCED CAKE DECORATING	2/4-2/25 (4 ses.)	6:00-9:00 pm	W	GOC
MD SR $30 • GC $30 • OOC $30 • OOS $30				
LEARNING TO KNIT	4/5-4/19 (3 ses.)	6:00-8:00 pm	M	McH
MD SR $30 • GC $30 • OOC $30 • OOS $30				
PORTRAIT SKETCHING	4/22-5/20 (5 ses.)	10:00 am-12:00 pm	Th	GOC
	4/22-5/20 (5 ses.)	7:00-9:00 pm	Th	GOC
MD SR $35 • GC $35 • OOC $35 • OOS $35				
MARYLAND BASIC BOATING	4/17 (1 ses.)	8:30 am-5:00 pm	Sa	McH
	5/1 (1 ses.)	8:30 am-5:00 pm	Sa	McH
	5/15 (1 ses.)	8:30 am-5:00 pm	Sa	McH
	6/5 (1 ses.)	8:30 am-5:00 pm	Sa	McH
	6/19 (1 ses.)	8:30 am-5:00 pm	Sa	McH
	7/10 (1 ses.)	8:30 am-5:00 pm	Sa	McH
	7/24 (1 ses.)	8:30 am-5:00 pm	Sa	McH
	8/14 (1 ses.)	8:30 am-5:00 pm	Sa	McH
	8/28 (1 ses.)	8:30 am-5:00 pm	Sa	McH
	9/11 (1 ses.)	8:30 am-5:00 pm	Sa	McH
	9/25 (1 ses.)	8:30 am-5:00 pm	Sa	McH
	10/16 (1 ses.)	8:30 am-5:00 pm	Sa	McH
MD SR $0 • GC $25 • OOC $27.50 • OOS $30				
COMMUNITY MUSIC SCHOOL	On Arrangement			McH
MD SR $225 • GC $225 • OOC $225 • OOS $225 + text & materials				

SENIOR CITIZENS

COMPUTER SKILLS FOR SENIORS LEVEL I	3/15-3/29 (3 ses.)	10:00 am-12:00 pm	M	ONGA
	5/10-5/24 (3 ses.)	9:30-11:30 am	M	GOC
MD SR $15 • GC $30 • OOC $31.50 • OOS $33				
COMPUTER SKILLS FOR SENIORS LEVEL II	4/5-4/26 (4 ses.)	9:00 am-12:15 pm	M	ONGA
MD SR $30 • GC $60 • OOC $63 • OOS $66				
SENIOR SURFERS: THE INTERNET & WEB LITERACY	3/1-3/22 (4 ses.)	9:30-11:30 am	M	GOC
MD SR $20 • GC $40 • OOC $42 • OOS $44				

VOCATIONAL

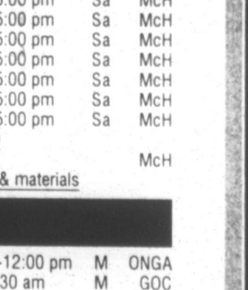
REAL ESTATE PRINCIPLES AND PRACTICES FOR SALESPERSONS
To be announced, call 301-387-3069 to have your name/phone number placed on the waiting list. A class will be scheduled when there is enough interest.

INFANT/TODDLER TRAINING FOR CAREGIVERS
Please call 301-334-8304 to have your name placed on a waiting list.
MD SR $10 • GC $100 • OOC $109 • OOS $118

PROFESSIONAL DEVELOPMENT FOR CHILD CARE PROVIDERS	3/9 (1 ses.)	7:00-9:00 pm	Tu	TBA
	4/13 (1 ses.)	7:00-9:00 pm	Tu	TBA
	5/11 (1 ses.)	7:00-9:00 pm	Tu	TBA
MD SR $5 • GC $15 • OOC $16 • OOS $17				
WELDING SCULPTURE AND DESIGN	1/28-4/7 (10 ses.)	6:00-10:00 pm	W	CAOS
MD SR $200 • GC $200 • OOC $200 • OOS $200 + text & materials				

LOCATION KEY – McH= McHenry Campus; NHS= Northern High School; GOC= Grantsville Outreach Center; ONGA= Oakland National Guard Armory; WMC= Western MD Consortium; DRES= Dennett Road Elementary School; CES= Crellin Elementary School; SWC= Swanton Community Center; SWM= Swan Meadow School; CAOS= McHenry Campus; ES= Eckhart School; MGMADC= Mountain Glade Medical Adult Day Care Center; GMNH= Goodwill Mennonite Nursing Home; FVSC= Flowery Vale Senior Center.

COST LEGEND: MD SR= Maryland resident 60 years of age or older;
GC= Garrett County resident;
OOC= Out-of-County Maryland resident;
OOS= Out-of-State resident



Garrett College

Credit Courses

Garrett College



Begin Monday, January 26, 2004

DAY COURSES

COURSE		CRS	DAYS	TIME	SITE
ACCOUNTING					
ACC 111	Principles of Accounting I	4	MW	1:00-3:00	McH
ACC 112	Prin. of Accounting II	4	Internet		
ACC 201	Managerial Accounting	3	TTh	3:00-4:30	McH
ADVENTURE SPORTS					
NOTE: Students who wish to drop AVS activity courses must do so at least three weeks prior to the start of the activity in order to receive a full course fee refund.					
AVS 136	Intro. to Cross Country Mountain Biking	1	F-Su (4/16-18)	9:00-5:00	CAOS
AVS 146	Intro. to Sea Kayaking	1	F-Su (4/16-18)	9:00-5:00	CAOS
	Pre-meet 4/6 @ 5:00 pm				
AVS 156	Sea Kayaking Techniques I	1	F-Su (4/23-25)	9:00-5:00	CAOS
	Pre-meet 4/20 @ 5:00 pm				
AVS 160	ADV Prog for Spec Populations	1	TBD		CAOS
AVS 165	Intro. to Rafting and River Guiding	1	TThSu(4/6,8,13)	9:00-5:00	CAOS
	Pre-meet 3/30 @ 5:00 pm				
AVS 183	Intermediate Mountain Biking	1	F-Su (4/23-25)	9:00-5:00	CAOS
AVS 210	Therapeutic Rec in AVS Setting	3	TTh (2/10-4/1)	9:00-12:00	CAOS
AVS 220	AVS Prog Planning/Mgmt	3	TTh (2/10-4/1)	1:00-4:00	CAOS
AVS 222	Lead Climbing	1	Th-Sa (4/29-5/1)	9:00-5:00	CAOS
	Pre-meet 4/27 @ 5:00				
AVS 225	Rock Climbing Instructor Devt (MD Certification Course)	1	Tu-Th (5/18-20)	9:00-5:00	CAOS
	Pre-meet 5/11 @ 5 pm				
AVS 228	Bike Guide Devt & Cert (ASI Certification)	1	Tu-Th (5/18-20)	9:00-5:00	CAOS
AVS 234	Intro Telemark Skiing	1	TThF (2/3,5,6)	8:00-6:00	CAOS
	Pre-meet 1/27 @ 6:30 pm				
AVS 249	ACA Kayak Instructor Devt	1	Tu-Th (5/18-20)	8:30-6:00	CAOS
	Pre-meet 5/11 @ 5:00 pm				
AVS 250	Fundamentals of Search & Rescue	1	M-F (3/22-26)	8:30-5:00	CAOS
	Pre-meet 3/16 @ 5:00 pm				
AVS 260	Advanced First Aid & CPR	3	F-Sa (3/19-27)	8:00-5:00	CAOS
AVS 265	Whitewater Rafting Tech Devt	1	TTh (4/15,20,22)	8:30-6:00	CAOS
AVS 291	Winter Adventure Skills (1/20,22,27,29,30,31)	2	Tu-Sa	9:00-5:00	CAOS
AVS 295	Practicum Internship	1	Arrange		McH
AVS 298	Adventure Based Counseling	3	Arrange		McH
AGRICULTURAL MANAGEMENT					
AGM 104	Ag/Nat Res Pract Skills II	1	TTh	8:30-10:00	CAOS
AGM 265	Soil and Water Conservation	4	Tu: 12:30-2:30,	Th: 12:30-4:30	CAOS
AGRO111	Pesticide Use and Safety	2	To be announced		CAOS
ANSC102	Feeds and Feeding	3	MW	10:10-11:40	CAOS
ANSC108	Livestock Management	3	MW	1:00-3:00	CAOS
ANSC109	Dairy Cattle Evaluation	1	W	3:00-5:00	CAOS
ANSC111	Artificial Insemination in Cattle	1	To be announced		
ART					
ART 102	Basic Design II	3	MW	3:00-4:30	McH
ART 103	Art Appreciation	3	MW	10:10-11:40	McH
ART 201	Drawing I	3	TTh	1:20-2:50	McH
ART 201	Drawing I	3	TTh	3:00-4:30	McH
BIOLOGY					
BIO 102	Gen Biology II	4	TTh	1:20-2:50	McH
BIO 102	BIO 102 Lab		Tu	3:00-5:00	McH
BIO 104	Principles of Biology	4	MW	10:10-11:40	McH
BIO 104	BIO 104 Lab		M	8:00-10:00	McH
BIO 141	General Microbiology	4	M	2:00-5:00	McH
BIO 141	BIO 141 Lab		W	2:00-5:00	McH
BIO 201	Human Anatomy & Physiology II	4	Tu	3:00-6:00	McH
BIO 201	BIO 201 Lab		Th	3:00-6:00	McH
BIO 201	BIO 201 Lab		Tu	12:00-3:00	McH
BUSINESS					
BUS 101	Introduction to Business	3	MW	10:10-11:40	McH
BUS 214	Introduction to Bus Ethics	3	MW	1:20-2:50	McH
BUS 285	Business Development Project	3	MW	10:10-11:40	McH
CHEMISTRY					
CHE 102	General Chemistry II	4	TTh	8:30-10:00	McH
CHE 102	CHE 102 Lab		Th	10:00-12:00	McH
COMPUTER INFORMATION TECHNOLOGIES					
CIT 201	Web Page Devt: Front Page	3	TTh	10:10-11:40	McH
MCS 125	Microsoft Networking (High School Students Only)	6	MWF	12:45-2:45	McH
COMPUTER SCIENCE					
CS 105	Introduction to Computers/Lab	3	TTh	1:20-2:50	McH
		3	MW	1:20-2:50	McH
		3	TTh	3:00-4:30	McH
CS 105	Introduction to Computers/Lab	3	MW	10:10-11:40	McH
CS 105	Introduction to Computers	3	Internet		
CS 180	Intro to Geographic Inf. Systems	2	TTh	10:00-12:00	McH
EARTH SCIENCE					
ES 101	Physical Geology	4	TTh	8:30-10:00	McH
ES 101	ES 101 Lab		Tu	3:00-5:00	McH
ECONOMICS					
ECN 104	Introduction to Economics	3	TTh	1:20-2:50	McH
ECN 202	Principles of Economics II (Micro)	3	TTh	10:10-11:40	McH
EDUCATION					
ED 270	Process & Acquisition of Reading	3	TTh	3:00-4:30	McH
ED 280	Practicum in Education	3	Arrange		
ENGLISH					
ENG 91	Basic Writing II	3/N	TTh	10:10-11:40	McH
ENG 92	Prep for College Writing	3/N	TTh	11:45-1:15	McH
ENG 92	Prep for College Writing	3/N	TTh	10:10-11:40	McH
ENG 98	Fundamentals of Writing	2/N	TTh	1:20-2:20	McH
ENG 101	Comp I—Expository Writing	3	TTh	10:10-11:40	McH
		3	MW	1:20-2:50	McH
		3	TTh	3:00-4:30	McH
ENG 102	Comp II—Intro to Literature	3	MW	10:10-11:40	McH
		3	MW	3:00-4:30	McH
		3	MW	1:20-2:50	McH
		3	MW	8:30-10:00	SHS/ITV
		3	MW	8:30-10:00	NHS/ITV
ENG 252	Survey of American Literature	3	TTh	3:00-4:30	McH
ENVIRONMENTAL TECHNOLOGY					
ENT 170	Geospatial Data Coll. & Analysis (*NOTE: There will also be 2 all-day Friday labs during the semester)	4	MW*	2:00-5:00	CAOS
GEOGRAPHY					
GEO 201	Cultural Geography	3	TTh	8:30-10:00	McH
HISTORY					
HIS 106	World Civ. Since Mid 1600s	3	TTh	1:20-2:50	McH
HIS 112	American History Since 1865	3	MW	1:20-2:50	McH
JOURNALISM					
JRN 101	Journalism	3	TTh	11:45-1:15	McH
JUVENILE JUSTICE					
	See: LE 110; PSY 150; PSY 221; SOC 101; SOC 211				
JUV 280	Practicum in Juvenile Justice	3	Arrange		
LEARNING SKILLS					
LS 106	Introduction to College	3	TTh	8:30-10:00	McH
MATHEMATICS					
MAT 89	Basic Math I – Prep Math	4/N	MTWTh	3:00-5:00	McH
MAT 90	Basic Math II w/Emph on Pre-Alg	6/N	MTWTh	3:00-5:00	McH
MAT 95	Introduction to Algebra	3/N	MW	10:10-11:40	McH
		3/N	TTh	1:20-2:50	McH
		3/N	MTWTh	3:00-5:00	McH
MAT 97	Geometry	3/N	MW	10:10-11:40	McH
		3/N	MTWTh	3:00-5:00	McH
MAT 98	Intermediate Algebra	3/N	TTh	10:10-11:40	McH
		3/N	MW	1:20-2:50	McH
		3/N	MTWTh	3:00-5:00	McH
MAT 99	Algebra II w/College Geometry	4/N	MTWTh	9:00-10:00	McH
MAT 105	College Algebra	3	MW	10:10-11:40	McH
		3	MW	1:20-2:50	McH
		3	TTh	10:10-11:40	McH
MAT 110	Pre-Calculus	4	TTh	8:00-10:00	McH/ITV
		4	TTh	8:00-10:00	NHS/ITV
		4	TTh	8:00-10:00	SHS/ITV
		4	TTh	8:00-10:00	Cable/ITV
MAT 122	Elementary Mathematics II	3	TTh	1:20-2:50	McH
MAT 190	Calculus I	4	MTWTh	12:00-1:00	McH
MAT 191	Calculus II	4	TTh	10:00-12:00	McH
MAT 192	Calculus III	4	MW	1:00-3:00	McH
MUSIC					
MUS 129, 130, 131, 132 Applied Music (Voice)		1	Arrange		McH
MUS 139, 140, 141, 142 Applied Instrumental (Private Inst.)		1	Arrange		McH
MUS 149, 150, 151, 152 Applied Piano (Class Piano/Organ)		1	Arrange		McH
NATURAL RESOURCES AND WILDLIFE TECHNOLOGY					
NOTE: Students enrolled in each NRW class should be prepared for extra Friday, weekend, and other out-of-class activities to be announced by the instructor.					
NRW 181	Wildlife Biology	3	MW	8:30-11:40	CAOS
NRW 287	NRW 287 Lab		M	8:30-11:30	CAOS
NRW 289	NRWT Seminar II	0.5/N	Tu	3:00-4:30	McH
PHYSICAL EDUCATION					
PE 117	Personalized Health & Fitness	2	TTh	11:45-1:00	McH
PE 117	Personalized Health & Fitness	2	MW	3:00-4:15	McH
PE 118	Weight Training	1	TTh	8:30-10:00	MFC
		1	MW	3:00-4:30	MFC
		1	Arrange		NBS or MFC
PE 119	Aerobics	1	Arrange		BBS
PE 150	First Aid	3	MW	1:20-2:50	McH
PHYSICS					
PHY 102	General Physics II	4	MW	10:10-11:40	McH
PHY 102	PHY 102 Lab		W	8:00-10:00	McH
PHY 112	General Physics II (Calc Based)	4	MW	10:00-12:00	McH
PHY 112	PHY 112 Lab		W	8:00-10:00	McH
PHY 130	Physical Science	4	MW	3:00-4:30	McH
PHY 130	PHY 130 Lab		W	1:00-3:00	McH
PHY 130	PHY 130 Lab		M	1:00-3:00	McH
PSYCHOLOGY					
PSY 101	General Psychology	3	TTh	10:10-11:40	McH
		3	MW	1:20-2:50	McH
PSY 102	Human Growth & Development	3	MW	10:10-11:40	McH
PSY 221	Adolescent Psychology	3	TTh	1:20-2:50	McH
PSY 240	Intro to Abnormal Psychology	3	MW	3:00-4:30	McH
READING					
RDG 95	Introduction College Reading II	3/N	TTh	1:20-2:50	McH
SOCIOLOGY					
SOC 101	Principles of Sociology	3	MW	3:00-4:30	McH
SOC 211	Social Problems	3	MW	8:30-10:00	McH
SPEECH					
SPC 101	Introduction to Communication	3	TTh	8:30-10:00	McH
		3	MW	8:30-10:00	McH
		3	MW	1:20-2:50	McH
		3	TTh	11:45-1:15	McH
SPC 270	MD Student Legislature	1	Arrange		McH
THEATRE					
THE 107	Fund of Acting II	3	MW	10:10-11:40	McH

DISTANCE LEARNING COURSE SCHEDULE

ACCOUNTING					
ACC 112	Principles of Accounting II	4	Internet		
BIOLOGY					
BIO 101	General Biology I	4	Internet		
BIO 130	Principles of Nutrition	3	Internet (from AACC) 1/21-5/13		
BUSINESS					
BUS 130	Medical Terminology	3	Internet (from FCC) 1/25-5/15		
BUS 130	Medical Terminology	3	Internet		
BUS 130	Medical Terminology		Internet (from AC)		
BUS 220	Supervision/HR Management	3	Internet (from BCCC) 1/26-5/15		
BUS 230	Human Resources Management	3	Internet (from BCCC) 1/26-5/15		
BUS 298	Intro to Medical Coding	3	Internet (from AC)		
CHEMISTRY					
CHE 100	Intro to College Chemistry	4	Internet		
CHE 101	General Chemistry I	4	Internet		
COMPUTER APPLICATIONS					
CA 183	Excel CIS	3	Internet (from AC)		
CA 185	Access CIS	3	Internet (from AC)		
COMPUTER SCIENCE					
CS 105	Introduction to Computers	3	Internet		
EARTH SCIENCE					
ES 121	Physical Geography	4	Internet (from CCBC) 2/2-5/15		
ENGLISH					
ENG 163	African American Literature	3	Internet (from BCCC) 1/26-5/15		
ENG 251	Survey of British Literature	3	Internet (from CCBC) 2/2-5/15		
ENG 251	Survey of British Literature	3	TTh (from AC)	11:00-12:30	McH
HEALTH					
HEA 290	Allied Health, Health/Interdiscipline Team Building	1	Internet (from AC)		
HEA 290	Allied Health, Infectious Blood Borne Pathogens	1	Internet (from AC)		
HISTORY					
HIS 111	American History to 1865	3	Internet		
HIS ___	Baltic History	3	Internet		
JUVENILE JUSTICE					
JUV 292	Juvenile Delinquency	3	Internet (from CCBC) 2/2-5/15		
MATHEMATICS					
MAT 105	College Algebra	3	Internet (from AC)		
MAT 110	Pre-Calculus	4	TTh	8:00-10:00	ITV
MAT 110	Pre-Calculus	4	TTh	8:00-10:00	Cable/ITV
MAT 122	Elementary Mathematics	3	TTh	1:20-2:50	McH
MAT 192	Calculus III	4	Internet (from AC)		
MAT 281	Differential Equations	4	Internet (from AC)		
PHYSICS					
PHY 112	General Physics II (Calc Based)	4	MW	10:00-12:00	McH
PHY 112	PHY 112 Lab		W	8:00-10:00	McH
PHY 292	Meteorology	3	Internet		
SOCIOLOGY					
SOC 101	Principles of Sociology	3	Internet (from FCC) 1/25-5/15		
SPEECH					
SPC 101	Intro to Communication	3	Internet (from FCC) 1/25-5/15		
SPC 101	Intro to Communication	3	Internet (from AC)		

EVENING COURSES

ADVENTURE SPORTS					
Note: The following two (2) courses (AVS 123 & AVS 125) must be taken together.					
AVS 123	*Ice Climbing*	*1*	*Tu (2/10)*	*6:00-9:00*	*CAOS*
AVS 125	*Eastern Mountaineering*	*1*	*Tu (2/10)*	*6:00-9:00*	*CAOS*
			and Th-M (2/12-16)	*6:00-9:00*	*CAOS*
AVS 284, 285, 286, 287	*AVS Colloq I, II, III, IV*	*0.25*	*2nd Tu of month*	*6:30-8:30*	*McH*
AVS 294	*Practicum*	*1*	*Tu (except 2nd Tues.)*	*6:30-8:00*	*McH*
AGRICULTURAL MANAGEMENT					
HORT 132	*Green House Mgmt. & Prod*	*3*	*MW*	*5:00-7:00*	*McH*
ART					
ART 115	*Visual Imagery*	*3*	*Th*	*6:35-9:35*	*McH*
ART 207	*Ceramics I*	*3*	*W*	*6:35-9:35*	*McH*
ART 247	*Ceramics II (PR)*	*3*	*W*	*6:35-9:35*	*McH*
BIOLOGY					
BIO 104	*BIO 104 Lab*		*M*	*5:00-7:00*	*McH*
BUSINESS					
BUS 170	*Introduction to Management*	*3*	*MW*	*5:00-6:30*	*McH*
COMPUTER APPLICATIONS					
CA 115	*Microsoft Windows 2000*	*2/N*	*W (1/28-3/10)*	*6:35-10:00*	*McH*
CA 183	*Microsoft Excel*	*3/N*	*Tu*	*6:35-9:35*	*McH*
CA 224	*Microsoft Word–MOUS Cert*	*3/N*	*MW*	*5:00-6:30*	*McH*
CA 230	*Adobe Photo Shop*	*3/N*	*M*	*6:35-9:35*	*McH*
COMPUTER INFORMATION TECHNOLOGIES					
(To register for the following courses, students must have the approval of Dr. Terry Norris, 301-387-3043.)					
CIT 260	*Introduction to PC Hardware*	*1*	*TTh (2/3-12)*	*6:30-10:00*	*McH*
CIT 261	*Intro PC Operating Systems*	*2.5*	*TTh (2/17-3/18)*	*6:30-10:00*	*McH*
CIT 262	*PC Repair & Troubleshooting*	*2.5*	*TTh (3/23-4/22)*	*6:30-10:00*	*McH*
COMPUTER SCIENCE					
CS 105	*Introduction to Computers/Lab*	*3*	*W*	*6:00-9:00*	*NGA*
		3	*TTh*	*5:00-6:30*	*McH*
EDUCATION					
ED 201	*Foundations of Education*	*3*	*TTh*	*5:00-6:30*	*McH*
ED 220	*Children's Literature*	*3*	*W*	*5:00-8:00*	*McH*
ENGLISH					
ENG 101	*Comp. I—Expository Writing*	*3*	*MW*	*5:00-6:30*	*McH*
ENG 102	*Composition II —Intro to Lit*	*3*	*TTh*	*5:00-6:30*	*McH*
ENVIRONMENTAL TECHNOLOGY					
ENT 225	*Water Quality Assessment*	*3*	*Th*	*5:00-8:00*	*CAOS*
GEOGRAPHY					
GEO 201	*Cultural Geography*	*3*	*MW*	*5:00-6:30*	*McH*
GERONTOLOGY					
GER 101	*Intro to Gerontology*	*3*	*W*	*6:00-8:45*	*McH*
HUMANITIES					
HUM 210	*Society and the Environment*	*3*	*M*	*5:00-8:00*	*CAOS*
LAW ENFORCEMENT					
LE 110	*Introduction to Criminal Justice*	*3*	*Tu*	*6:35-9:35*	*McH*
LE 210	*Criminal Law*	*3*	*Th*	*6:35-9:35*	*McH*
MATHEMATICS					
MAT 97	*Geometry*	*3/N*	*MW*	*5:00-6:30*	*McH*
MAT 98	*Intermediate Algebra*	*3/N*	*TTh*	*5:00-6:30*	*McH*
MAT 105	*College Algebra*	*3*	*TTh*	*5:00-6:30*	*McH*
MAT 210	*Introductory Statistics*	*3*	*MW*	*5:00-6:30*	*McH*
MUSIC					
MUS 110	*Music Appreciation*	*3*	*MW*	*5:00-6:30*	*McH*
MUS 116	*Music in Religious Thought & Prac.*	*3*	*TTh*	*5:00-6:30*	*McH*
MUS 119, 120, 121, 122	*Pipes/Drums*	*1/N*	*W*	*7:00-9:00*	*SJC*
MUS 119	*Community Band*	*1*	*Tu*	*7:00-9:00*	*McH*
NATURAL RESOURCES AND WILDLIFE TECHNOLOGY					
NRW 105	*Environmental Science & Contemporary Natural Resource Issues*	*2*	*Tu*	*5:00-9:00*	*CAOS*
NRW 106	*Environmental Science & Contemporary Natural Resource Issues*	*3*	*Tu*	*5:00-9:00*	*CAOS*
NRW 275	*Forest Management*	*3/N*	*W*	*5:00-9:00*	*CAOS*
NRW 287	*Wildlife Tech &Habitat Mgmt II*	*3/N*	*M*	*5:00-9:00*	*CAOS*
PHILOSOPHY					
PHL 101	*Introduction to Philosophy*	*3*	*W*	*5:00-8:00*	*McH*
PSYCHOLOGY					
PSY 150	*Psychology of Human Relations*	*3*	*TTh*	*5:00-6:30*	*McH*
PSY 220	*Child Psychology*	*3*	*M*	*5:00-8:00*	*McH*
THEATRE					
THE 106	*Tech Theatre Lighting, Costume, Sound*	*3*	*M*	*6:35-8:05*	*McH*
THE 106	*THE 106 Lab*		*M*	*8:05-9:35*	*McH*
WELDING TECHNOLOGY					
WT 135	*Fundamentals of Welding*	*2/N*	*M*	*6:00-10:00*	*CAOS Shop*
WT 136	*Intermediate Welding I*	*2/N*	*Tu*	*6:00-10:00*	*CAOS Shop*
WT 137	*Intermediate Welding II*	*2/N*	*Th*	*6:00-10:00*	*CAOS Shop*

Register Early! *AT THE STUDENT ASSISTANCE CENTER*

Spring Semester Begins January 26, 2004

- Register at the following times: Monday-Friday, January 5-16 — 8:30 a.m. to 4:00 p.m.
  Tuesday-Thursday, January 20-22 — 8:30 a.m. to 6:30 p.m.
  Monday-Thursday, January 26-29 — 8:30 a.m. to 6:30 p.m.
  Friday, January 23 and 30 — 8:30 a.m. to 4:00 p.m.
- Offerings listed in ***italic type*** are **evening courses,** beginning at or after 5:00 p.m.
- Financial aid available for eligible students who enroll in at least 6 credits in a certificate or degree program.
- Deferred payment tuition plan available. Contact the Business Office.
- Possible tuition reduction for West Virginia residents. Contact the Student Assistance Center.
- For full information about tuition and registration. Call the Student Assistance Center at 301-387-3044

TUITION

- Garrett County residents, statewide designated programs, and West Virginia Reciprocity, $76 per credit hour
- Out of county, In-State: $165 per credit hour
- Out-of-state, $208 per credit hour

FEES:

- Registration Fee, $15
- Combined Fee, $16 per credit hour
- MD National Guard, High School Dual Enrolled, and Frostburg State University AVS students will have $5 per credit hour of Combined Fee waived.

Financial Aid Available • For More Information call the Student Assistance Center

301-387-3044

Garrett College • McHenry, MD 21541

SITE KEY

BBS- Brenda's Body Shop
GOC= Grantsville Outreach Center
MFC- Mountain Fitness Center
NGA- National Guard Armory
OTT= Our Town Theatre
SHS- Southern High School
FSU= Frostburg State University
MBC-SMS= Mary Browning Center
NBS= Nautilus Body Shop
NHS- Northern High School
PML- Par-Matt Lanes
SJC- St. John's Church, Deer Park

Garrett College does not discriminate on the basis of race, sex, color, religion, national origin, ethnic origin or handicapping conditions. This non-discrimination policy includes equal treatment for students in regard to admissions, programs/activities, financial assistance and equal treatment of faculty and staff in employment. The college reserves the right to cancel classes due to insufficient enrollment.

SPORTS

Rams No Match For Wildcats; Fall To 3-2 With 70-48 Loss

It was not much of a contest last Thursday evening at Williamsport High School, where the Southern High varsity boys were manhandled by the Wildcats in a makeup game, 70-48.

It was the second loss in five starts for the Rams, who will continue to face tough competition this weekend when they host their annual Snowball Classic.

The Wildcats jumped out to an early lead against the Rams last Thursday and never looked back, holding a 16-7 advantage at the end of the first quarter, a 36-23 lead at intermission, and a commanding 51-34 margin after three periods.

Phillip Jordan led the winners in scoring with 20 points, while Will Roney netted 17 and Corey Broadwater contributed 15.

Pacing Southern's offensive output was sophomore center Evan Lantz with 16 points. Corey Tressler and Cory Bosley chipped in with nine and eight points, respectively.

It was the third win in as many starts for Williamsport.

The Rams will meet a talented Frankfort team in the 8:15 p.m. Snowball Classic contest this Friday evening. Playing in the 6:30 game will be Hereford against Linganore.

The consolation and championship contests will be played Saturday at 6:30 and 8:15 p.m., respectively.

The Rams will travel to St. Maria Goretti next Tuesday, with the junior varsity game slated for 5:30 p.m. and the varsity tip-off set for 7 p.m.

SOUTHERN (48)
Dewaine Jones 0 0-2 0, Cory Bosley 2 3-3 8, Brad Reese 3 0-2 7, Chris Miller 0 0-3 0, J.D. Plank 0 2-4 2, Evan Lantz 5 6-9 16, Corey Tressler 2 4-4 9, Andrew VanBogelen 2 2-4 6. Totals 14 17-31 48.

WILLIAMSPORT (70)
Ben Jordan 1 3-5 5, David Warrenfeltz 3 2-2 9, Brian Everitts 1 0-0 2, Will Roney 7 3-5 17, Phillip Jordan 9 2-7 20, Kyle Lewis 0 0-2 0, John Hose 0 2-2 2, Corey Broadwater 7 1-2 15. Totals 28 13-25 70.

Three-point goals - Southern 3 (Bosley 1, Reese 1, Tressler 1), Williamsport 1 (Warrenfeltz 1). Total fouls - Southern 20, Williamsport 23. Fouled out - none.

Southern	**7**	**23**	**34**	**48**
Wmsport.	**16**	**36**	**51**	**70**


LOU DICARLO
"The Stained Glass Man"
BRING YOUR LIST -
IT'S ALL RIGHT HERE!
214 I Street, Mtn. Lake Park, MD
301-334-8222

PINE Lodge STEAKHOUSE
DEEP CREEK LAKE - MD
301-387-6500
Located at The Fort in McHenry
Join Pine Lodge Steakhouse for our New Year's Eve festivities!
•Specials on champagne & wine all evening
•Champagne toast at midnight
•Live entertainment and karoke provided by Johnny Rock Music
•Prizes and giveaways all evening
•Full menu served
•Serving dinner from 4 pm - Midnight
•Bar open until 2 am
No reservations accepted
SMILEY'S
301-389-0059
Located at The Fort in McHenry
Smiley's Fun Zone
New Year's Eve
Pizza Buffet &
Unlimited Lazer Tag
$15 • 8 pm - Midnight
Save $5 on Old Time Photos!
Pictures with Santa
This Fri. & Sat., Dec. 19 & 20
6pm-9pm at Smiley's
Holiday Gift Card Bonus Special!
Receive 10% added value on Gift Cards purchased before Jan. 1, 2004
Mention this ad and receive additional 10% value toward gift card!
Gift cards are valid at Pine Lodge Steakhouse & Smiley's Fun Zone. No service fees. www.smileysfunzone.com

O Christmas Tree ...
O Christmas Tree ...
How lovely friends like you can be!
Merry Christmas and many thanks to all our loyal friends and neighbors.
Nationwide
Shillito/Hansford Insurance Agency
Oakland

Southern Frosh Whip Fort Hill, Fall To Keyser

A nine-point effort by Adam VanBogelen paced the Southern High School freshman boys' basketball team to a 39-29 victory over Fort Hill last Thursday in Cumberland.

The Rams then faced visiting Keyser on Monday and were topped by the same margin, 47-37.

The split left the Rams with a 2-1 mark, dropped the Sentinels to 0-1, and improved Keyser's record to 2-1.

Recording a game-high 12 points in Thursday's game was Fort Hill's Richie Shook, while teammate Zack Blank also reached double figures with 10 points.

Lakoda Spencer led the freshmen Golden Tornados over the Rams, as he netted 17 points. He was followed closely by Nick Whiteman, who scored 16.

Southern was paced in scoring by Sean McCreery with 12 points.

The Rams were scheduled to play at Allegany on Saturday, but that contest had to be postponed because of weather conditions. They will take a holiday break and return to action on January 5 at home against Frankfort.

Ram Girls Ground 3A Falcons In 66-52 Win

The Southern High School girls varsity basketball team hosted Severna Park, a 3A team from Annapolis, Friday and the Rams turned in a huge 66-52 victory. The win was marked by another powerhouse performance by the twin cylinders of the Ram engine, guards Justine Pagenhardt and Robbin Gregg, who combined for 37 points and 10 assists. The pair paced SHS's win at Tucker last week with a combined 38 points and 12 assists.

Southern started off with a 19-9 first quarter that had visions of a runaway romp dancing in the Ram fans' heads. However, the visiting Falcons turned the tables in the second quarter with their own 19-9 tally, which left the halftime score where the game began—dead even—at 28-all. The Rams' halftime adjustments paid off in spades in the third stanza, as Southern's 27-8 performance put the hosts up by a comfortable 19-point margin heading into the final quarter.

"We started off with some real good defense and gained confidence," said Southern coach Don Stemple. "And the third quarter was the big one. We knew if we just took care of things the rest of the way, we would get the win. It was a big win for us."

Pagenhardt led all scorers with 20 points and Gregg netted 17, while the two turned in five assists and one three-pointer apiece. Sophomore post player Caitlyn Brown, the Rams' tallest member at 6-1, used her height to her advantage to tally 13 points and battle for a team-high 11 rebounds. Junior guard Jasmine Scheffel contributed nine points. The Falcons, who fell to 4-2, were paced by L. Moore's 18 points.

SHS's junior varsity rolled to a 27-15 triumph behind Michelle Holler's game-high 10 points.

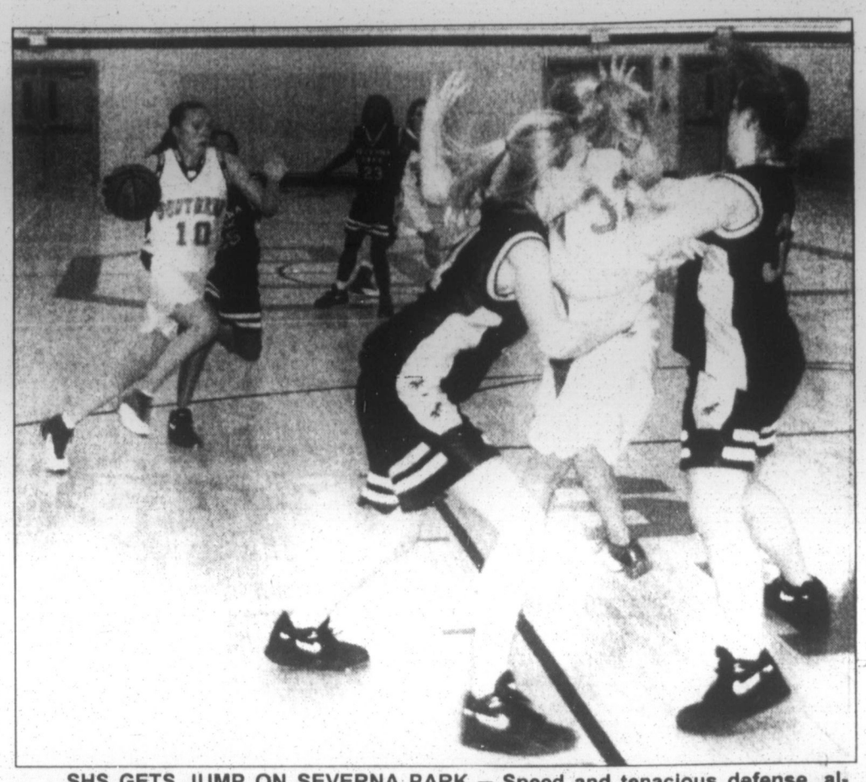
The Rams will take part in the Maple City Classic this weekend, Friday and Saturday, Dec. 26-27. Also on hand for the Christmas Tourney at Meyersdale High School will be the host Red Raiders, the Berlin Mountaineers, and the Conemaugh Valley Blue Jays. Southern will be defending its crown at the annual event.

SEVERNA PARK (52)
E. Kennedy 2 1-2 5, K. Acton 1 0-0 2, L. Kitzmiller 2 2-4 6, B. Sommers 5 0-0 11, L. Moore 4 9-14 18, J. Edwards 1 0-0 2, L. Wyble 0 0-3 0, J. Wiley 4 0-2 8. Totals 21 12-15 52.

SOUTHERN (66)
Justine Pagenhardt 8 3-5 20, Roxann Hoalcraft 1 0-0 2, Robbin Gregg 5 5-6 17, Caitlyn Brown 5 3-3 13, Kendra McLaughlin 2 1-3 5, Jasmine Scheffel 2 5-6 9. Totals 23 17-23 66.

Three-point goals - Severna Park 2 (Sommers, Moore), Southern 2 (Pagenhardt, Gregg). Total fouls - Severna Park 20, Southern 22. Fouled out - none.

Severna Pk.	**9**	**28**	**36**	**52**
Southern	**19**	**28**	**55**	**66**



SHS GETS JUMP ON SEVERNA PARK – Speed and tenacious defense, always the fortes of the Southern High School girls' varsity basketball squad, played a big part in a 66-52 triumph over visiting Severna Park Friday in Oakland. Senior guard Justine Pagenhardt (#10) is pictured above getting a step on her Falcon defender as she drives for the lane, where forward Jasmine Scheffel (#33) is effectively tying up two Falcons by posting up strong along the alley. Scheffel, a junior, is shown below getting off a shot as she falls to the floor in the process of splitting a quartet of visiting defenders. SHS teammates Caitlyn Brown (#24) and Pagenhardt are positioning themselves for a possible rebound. The Rams (2-1) are heading into the Maple City Christmas Tourney this weekend. Photos by John McEwen.



Reception Set For All Former SHS Hoopsters

A special reception will be held following the championship game of this weekend's 26th annual Snowball Classic, hosted by Southern High School. Invited to that reception, which will begin immediately following the championship game Saturday evening, are all former Southern High basketball players and their families. A variety of refreshments will be served, according to Tom Bosley, head coach of the Rams.

"This is becoming somewhat of a tradition following this tournament since we know a lot of former players who no longer live here are often home for the holidays," Bosley said. "It's a great opportunity for them to visit with former teammates whom they may not have seen for a long time."

Youth League Results Noted

Northern Youth Basketball League

Eastern Garrett Blue Devils (22)
Trevor Tombley 8, Michael Burns 2, Amber Miller 2, Austin Tombley 4, Alyssa Rounds 6.

Western Garrett Tarheels (12)
Bradley Sisler 10, Kyle Rosenberger 2.

Eastern Garrett Seminoles (18)
Jeff Trautwein 2, Steven Holtschneider 6, Tyler Wilt 2, Cody Humberson 4, Adria Graham 2, William Gibbs 2.

Western Garrett Wolfpack (4)
Melissa Meyers 2, Pam Snyder 2.

Central Garrett Cavs (24)
Alex Smith 6, Austin Doerr 10, Brody Fike 4, Keirsten Butler 2, Zach Merrill 2.

Eastern Garrett Yellow Jackets (4)
Terra McKenzie 4.

Central Garrett Tigers (4)
Chad Hall 4.

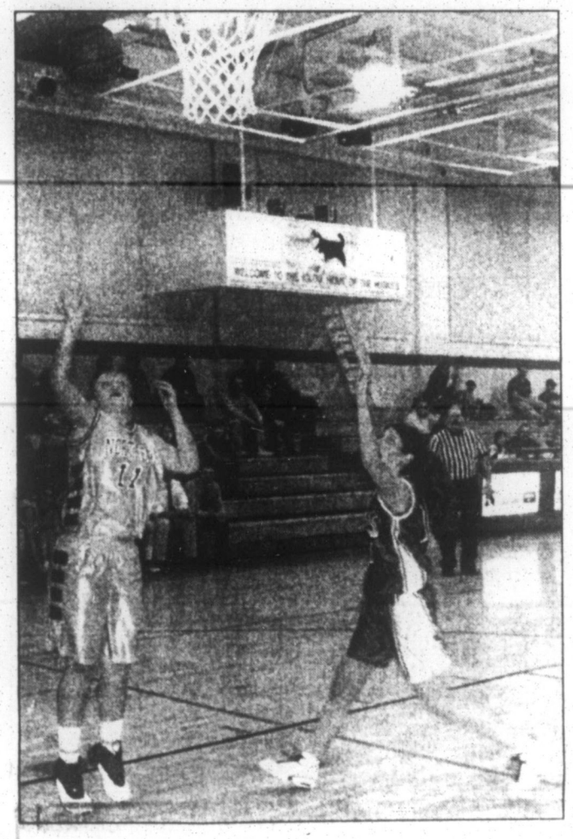
Central Garrett Terps (20)
Matt Gibson 4, Will Larson 2, Hayden Scofield 4, Kaitlen Fratz 8, Jenny Shaffer 2.

Experience the New wisp at Deep Creek Mountain Resort
Visit Fantasy Valley
Our Newest Destination
Ice Skating
Begins December 26. Bring your own skates or rent!
Snowmobiling
Call 301.387.4911 for reservations.
Full Lunch Buffet
11 am - 4 pm, Adults $12 / Children $8
Saloon
Opens December 26, Thursday - Saturday.
Featuring "Grill Your Own"
Horse-Drawn Sleigh Rides
Begins December 26. Take in the beauty of winter during your half-hour ride.
Dates are weather permitting. Visit www.skiwisp.com for more information.
TEAM ONE Proud Sponsor
Shenanigan's Bar and Grill
DC's Mountain Steak House
WISPERS
wisp at Deep Creek Mountain Resort
299 Marsh Hill Road • Mchenry, MD 21541
(301) 387-4911
www.skiwisp.com


Shaffer Ford
Here Comes Christmas!
We couldn't have come this far without the support of good friends like you.
Merry Christmas and many thanks for helping us go the distance.
Shaffer
Oakland, MD
FORD Ford MERCURY



PROVING MASTERS AND COMMANDERS OF THE PIRATES, the Northern High School girls' varsity basketball team embarked on a 54-14 rout of visiting Paw Paw from the opening tip-off Tuesday night. Nine Huskies got into the scoring act, including junior forward Jeseca Gibson (#22), shown above getting some heavy pressure from a Pirate defender in lane, while in the background from the left are NHS teammates Jayme Miller (#11), Lakin Weimer (partially obstructed), and Amy Shaffer (#4). Miller, a junior forward, is pictured below sinking a short lay-up after getting behind her defender. NHS (2-1) travels north to compete in the annual Turkeyfoot Christmas Tournament on Monday and Tuesday. Photos by John McEwen.



NHS Girls Plunder Pirate Booty In 40-Point Romp

The Northern High School girls' varsity basketball team plundered the Paw Paw Pirates Tuesday evening in a 54-14 romp on the Huskies' home court. Forward Lyndsi Butler, NHS's lone senior, paced her underclassman teammates to victory with a 17-point performance that could have clinched the game by itself.

The Huskies turned the contest into a runaway from the opening tip-off, as they rolled to an 18-8 first quarter lead and a 32-4 halftime advantage before throttling back in the third stanza, which ended with NHS up 38-8.

The only other player on the floor to join Butler in double figures was Northern's Amy Shaffer, who contributed 10 points, while teammate Sarah Stewart grabbed a Husky-high four rebounds and Butler snagged four steals. Paw Paw hit only four field goals, all three-pointers, as the Pirates' Brandy Steele and Kara Zaragoza had two each for six points.

The NHS girls (2-1) will travel north this week to participate in the annual Turkeyfoot Tournament on Monday and Tuesday.

PAW PAW (14)

Brandy Steele 2 0-0 6, Emily Corbett 0 0-0 0, Katie Holliday 0 1-2 1, Sarah Manuel 0 0-0 0, Kara Zaragoza 2 0-0 6, Carly Kiddell 0 1-3 1. Totals 4 1-5 14.

NORTHERN (54)

Lyndsi Butler 8 1-4 17, Lakin Weimer 2 0-0 4, Jeseca Gibson 2 1-4 5, Tiffany Yoder 2 1-2 5, Jayme Miller 1 0-0 2, Amy Shaffer 5 0-0 10, Sarah Stewart 3 1-2 7, Jessica Fratz 1 0-0 2, Keri Bachtel 1 0-0 2, Angie Umbel 0 0-0 0. Totals 25 4-12 54.

Three-point goals - Paw Paw 4 (Steele 2, Zaragoza 2), Northern 0. Total fouls - Paw Paw 17, Northern 6. Fouled out - none.

Paw Paw	**3**	**4**	**8**	**14**
Northern	**18**	**32**	**38**	**54**

Bowling League Results Noted

MONDAY LADIES SKIRTS LEAGUE

Standings: 1. The Dixie Chicks; 2. Pin Pals; 3. Last Chance, Sissy's, tie.

High Team Series: What Ifs, 1401; Sissy's, 1372; Alley Cats, 1338. High Team Game: What Ifs, 470; Sissy's, 465; The Dixie Chicks, 457.

High Individual Series, Women: Mary Liller, 566; Anna Bishop, 539; Pat Filsinger, 517. High Individual Game, Women: Janet Tichnell, 199; Pat Filsinger, Mary Liller, tie, 193; Anna Bishop, 192.

PAR-MATT MONDAY YOUTH LEAGUE

Standings: 1. New Comers; 2. Bad Girls, Alkaline Trio, tie; 3. Cheetahs, Shaffer Tours & Charters, tie.

High Team Series: Alkaline Trio, 1104; Oakland Elks #2481, 998; Shaffer Tours & Charters, 992. High Team Game: Alkaline Trio, 404; Oakland Elks #2481, 379; Shaffer Tours & Charters, 340.

High Individual Series, Boys: Dave Baker, 445; Zane Riggleman III, 422; Ricky McCartney, 421. High Individual Game, Boys: Ricky McCartney, 171; Dave Baker, 168; Zane Riggleman, 157.

High Individual Series, Girls: Brianna Everidge, 392; Catlin Jones, 369; Angie Kahl, 354. High Individual Game, Girls: Brianna Everidge, 155; Catlin Jones, 139; Angie Kahl, 135.

MONDAY MERCHANTS & CLUB TRIO LEAGUE

Standings: 1. Team One; 2. Beeghly Construction; 3. PCA International.

High Team Series: Beeghly Construction, 1834; Team One, 1572; PCA International, 1508. High Team Game: Beeghly Construction, 640; PCA International, 596; Team One, 539.

High Individual Series, Men: Reuben Collins, 659; Jack Tusing, 651; Rodney Baker, 605. High Individual Game, Men: Reuben Collins, 246; Rodney Baker, 244; Jack Tusing, 231.

High Individual Series, Women: Sharon Collins, 494; Ann Dalton, 444; Billie Jo Baker, 441. High Individual Game, Women: Ann Dalton, 180; Billie Jo Baker, 174; Sharon Collins, 169.

WEDNESDAY CIVIC LEAGUE

Standings: 1. The Saw Shop; 2. The Boardwalk; 3. Shirer's Tin Shop.

High Team Series: Shirer's Tin Shop, 2857; Just Windows, 2833; The Boardwalk, 2753. High Team Game: Just Windows, 1013; Shirer's Tin Shop, 979; The Boardwalk, 977.

High Individual Series, Men: Quintin Guthrie, 719; Brad Reams, 665 (236 game); Hugh Schrier, 645. High Individual Game, Men: Quintin Guthrie, 268; Hugh Schrier, 247; Scott Meyers, 241.

SENIOR CITIZENS THURSDAY ROLLERS LEAGUE

Standings: 1. Doo Ops; 2. Unknowns, 3. Strike Outs.

High Team Series: Strike Outs, 1449; Doo Ops, 1424; Holy Rollers, 1355. High Team Game: Doo Ops, 523; Strike Outs, 498; Holy Rollers, 496.

High Individual Series, Men: Bob Lancaster, 614; Jess Molle, 495; George McDonald, Arleigh Hauser, tie, 486. High Individual Game, Men: Bob Lancaster, 255; Bud Parrack, 190; Jess Molle, 188.

High Individual Series, Women: Nellie Henken, 487; Hazel Wingo, 468; Janet Davis, 453. High Individual Game, Women: Nellie Henken, 181; Hazel Wingo, 180; Joyce Cotter, 159.

Deer Kills Up Statewide, But Down Locally

Despite poor hunting conditions, preliminary figures for the 2003 Maryland two-week firearm season indicate that the 2003 deer harvest was up slightly from last year, according to the Department of Natural Resources. Firearm deer hunters took an estimated 42,166 deer statewide, compared to 41,469 deer during the same period in 2002, for an increase of 1.7 percent.

In Garrett County, particularly harsh weather hampered hunters afield and kept deer movement at a minimum during the daylight hours, resulting in a slight decrease from the 2002 harvest. This year's preliminary take was 2,992, as compared to 3,103 last year. The decrease of 111 kills is 3.6 percent less than last year's harvest.

The final 2003-04 deer harvest analysis will be completed after the close of all seasons.

"During Maryland's two-week firearm season, each hunter spends about five days pursuing white-tailed deer and sika deer while enjoying Maryland's woods and fields," a DNR spokesperson said. "Deer hunting remains the most efficient and effective method to balance Maryland's deer population with its environment and human neighbors. Recent increases in the harvest of antlerless deer will reduce deer-vehicle collisions, limit agricultural damage and mitigate ecological impacts."

Economically, deer hunting in Maryland generates an estimated $156 million in local and state revenue. Deer hunters purchase hunting equipment, supplies, gasoline, lodging, and meals. Many hunters pay private landowners for the privilege of deer hunting through leases, and hunting licenses, stamps and excise taxes on hunting equipment fund nearly the entire Wildlife and Heritage Service budget in Maryland.

Deer hunters are reminded that Maryland's two-week late muzzleloader season, which opened Saturday, Dec. 20, closes on Saturday, Jan. 3.

For additional information on deer and deer hunting, persons may visit the Maryland DNR website at www.dnr.state.md.us.



To our customers and friends we extend our best wishes for a very happy holiday season and a prosperous New Year.

Employees of
Bill's Marine Service
Deep Creek Lake

Lowest Prices of the Year!

CARS

01 Ford Taurus	$8,998
98 Ford Taurus	**$4,949**
99 Buick Century	**$4,949**
99 Subaru Legacy SW Limited	$13,898
01 Mercury Cougar C2	$10,989
01 Dodge Stratus RT	$10,777
02 Ford Focus SE	$8,989
03 Ford Taurus (2 to Choose)	$10,897

TRUCKS

00 Explorer XLS, 28K	$13,749
99 Dodge Ram, Ext. Cab 4x4	$13,797
01 Ford Sport Trac 4x4	$15,996
00 Ford F-150 Super Cab 4x4, Sport	$16,996
01 Ford Ranger Edge	**$8,778**
02 Ford Ranger Super Cab 4x4 XLT	$12,848
02 Silverado 4x4, 18K	$16,466
99 Ranger SC 4x4	$9,999
01 Ford F-150 SC 4x4, Sport Pkg.	$17,997
00 Ford Windstar	$9,999
97 F-150 4x4 XLT	**$8,998**
97 GMC Sierra 4x4	**$8,448**

Tax, title, tags extra.

Are you ready for

WINTER?

Service

Tire Rotation	**$12.60**
Lube, Oil, Filter (5 qt., non-synthetic, non-diesel)	**$24.50**
Spin Balance (4 Tires)	**$27.80**
Alignment	***$39.95***

Winter Inspection Special:

✓Check all brakes & conditions
(clean & lube caliper slides, clean & adjust rear brakes)
✓Check battery & charging system
✓Check belts, tires, hoses, & conditions
✓Check/cap off all fluid levels & conditions
✓Check coolant protection level
✓Check lights & wiper blades

$59.95 + tax - Expires 1/30/04
(any repairs are separate)

Parts

Windshield Washer Fluid
1 gallon **95¢**

Shaffer Ford Toboggan Hat
$8.75



Shaffer
Oakland, MD
FORD Ford MERCURY

BlueOval Certified *Where vehicles cost less!* CARFAX VEHICLE HISTORY REPORTS

301-334-2121 • 301-359-0111 • Toll Free 1-877-334-8501
HOURS: Mon.-Fri.. 8AM-6PM; Sat. 8AM-1PM; and By Appointment

SPORTS

Rams No Match For Wildcats; Fall To 3-2 With 70-48 Loss

It was not much of a contest last Thursday evening at Williamsport High School, where the Southern High varsity boys were manhandled by the Wildcats in a makeup game, 70-48.

It was the second loss in five starts for the Rams, who will continue to face tough competition this weekend when they host their annual Snowball Classic.

The Wildcats jumped out to an early lead against the Rams last Thursday and never looked back, holding a 16-7 advantage at the end of the first quarter, a 36-23 lead at intermission, and a commanding 51-34 margin after three periods.

Phillip Jordan led the winners in scoring with 20 points, while Will Roney netted 17 and Corey Broadwater contributed 15.

Pacing Southern's offensive output was sophomore center Evan Lantz with 16 points. Corey Tressler and Cory Bosley chipped in with nine and eight points, respectively.

It was the third win in as many starts for Williamsport.

The Rams will meet a talented Frankfort team in the 8:15 p.m. Snowball Classic contest this Friday evening. Playing in the 6:30 game will be Hereford against Linganore.

The consolation and championship contests will be played Saturday at 6:30 and 8:15 p.m., respectively.

The Rams will travel to St. Maria Goretti next Tuesday, with the junior varsity game slated for 5:30 p.m. and the varsity tip-off set for 7 p.m.

SOUTHERN (48)
Dewaine Jones 0 0-2 0, Cory Bosley 2 3-3 8, Brad Reese 3 0-2 7, Chris Miller 0 0-3 0, J.D. Plank 0 2-4 2, Evan Lantz 5 6-9 16, Corey Tressler 2 4-4 9, Andrew VanBogelen 2 2-4 6. Totals 14 17-31 48.

WILLIAMSPORT (70)
Ben Jordan 1 3-5 5, David Warrenfeltz 3 2-2 9, Brian Everitts 1 0-0 2, Will Roney 7 3-5 17, Phillip Jordan 9 2-7 20, Kyle Lewis 0 0-2 0, John Hose 0 2-2 2, Corey Broadwater 7 1-2 15. Totals 28 13-25 70.

Three-point goals - Southern 3 (Bosley 1, Reese 1, Tressler 1), Williamsport 1 (Warrenfeltz 1). Total fouls - Southern 20, Williamsport 23. Fouled out - none.

Southern	**7**	**23**	**34**	**48**
Wmsport.	**16**	**36**	**51**	**70**

Southern Frosh Whip Fort Hill, Fall To Keyser

A nine-point effort by Adam VanBogelen paced the Southern High School freshman boys' basketball team to a 39-29 victory over Fort Hill last Thursday in Cumberland.

The Rams then faced visiting Keyser on Monday and were topped by the same margin, 47-37.

The split left the Rams with a 2-1 mark, dropped the Sentinels to 0-1, and improved Keyser's record to 2-1.

Recording a game-high 12 points in Thursday's game was Fort Hill's Richie Shook, while teammate Zack Blank also reached double figures with 10 points.

Lakoda Spencer led the freshmen Golden Tornados over the Rams, as he netted 17 points. He was followed closely by Nick Whiteman, who scored 16.

Southern was paced in scoring by Sean McCreery with 12 points.

The Rams were scheduled to play at Allegany on Saturday, but that contest had to be postponed because of weather conditions. They will take a holiday break and return to action on January 5 at home against Frankfort.

Ram Girls Ground 3A Falcons In 66-52 Win

The Southern High School girls varsity basketball team hosted Severna Park, a 3A team from Annapolis, Friday and the Rams turned in a huge 66-52 victory. The win was marked by another powerhouse performance by the twin cylinders of the Ram engine, guards Justine Pagenhardt and Robbin Gregg, who combined for 37 points and 10 assists. The pair paced SHS's win at Tucker last week with a combined 38 points and 12 assists.

Southern started off with a 19-9 first quarter that had visions of a runaway romp dancing in the Ram fans' heads. However, the visiting Falcons turned the tables in the second quarter with their own 19-9 tally, which left the halftime score where the game began—dead even—at 28-all. The Rams' halftime adjustments paid off in spades in the third stanza, as Southern's 27-8 performance put the hosts up by a comfortable 19-point margin heading into the final quarter.

"We started off with some real good defense and gained confidence," said Southern coach Don Stemple. "And the third quarter was the big one. We knew if we just took care of things the rest of the way, we would get the win. It was a big win for us."

Pagenhardt led all scorers with 20 points and Gregg netted 17, while the two turned in five assists and one three-pointer apiece. Sophomore post player Caitlyn Brown, the Rams' tallest member at 6-1, used her height to her advantage to tally 13 points and battle for a team-high 11 rebounds. Junior guard Jasmine Scheffel contributed nine points. The Falcons, who fell to 4-2, were paced by L. Moore's 18 points.

SHS's junior varsity rolled to a 27-15 triumph behind Michelle Holler's game-high 10 points.

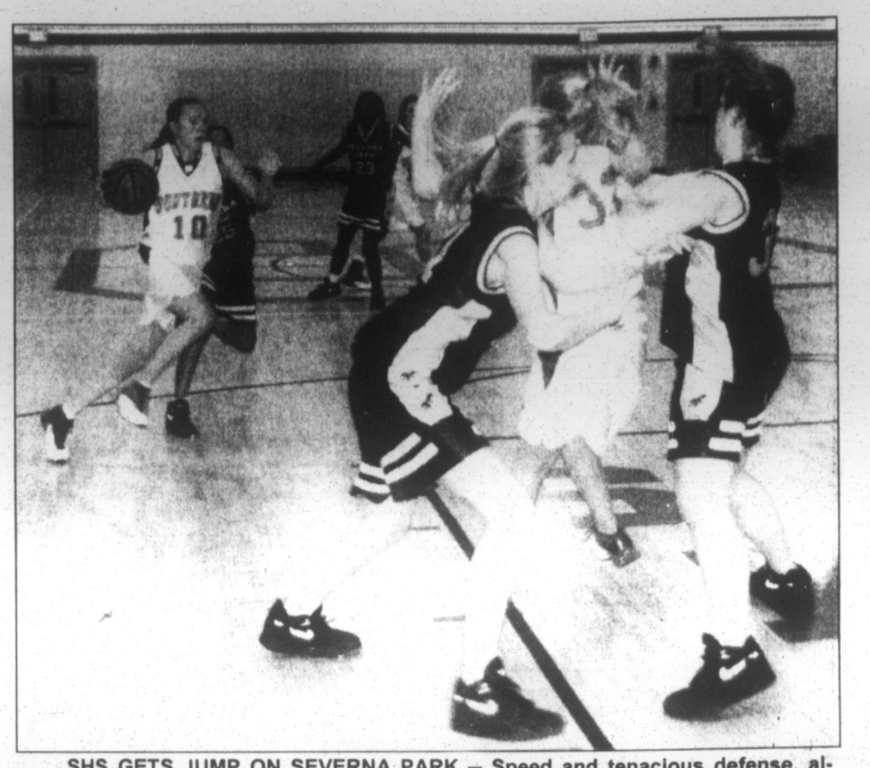
The Rams will take part in the Maple City Classic this weekend, Friday and Saturday, Dec. 26-27. Also on hand for the Christmas Tourney at Meyersdale High School will be the host Red Raiders, the Berlin Mountaineers, and the Conemaugh Valley Blue Jays. Southern will be defending its crown at the annual event.

SEVERNA PARK (52)
E. Kennedy 2 1-2 5, K. Acton 1 0-0 2, L. Kitzmiller 2 2-4 6, B. Sommers 5 0-0 11, L. Moore 4 9-14 18, J. Edwards 1 0-0 2, L. Wyble 0 0-3 0, J. Wiley 4 0-2 8. Totals 21 12-15 52.

SOUTHERN (66)
Justine Pagenhardt 8 3-5 20, Roxann Hoalcraft 1 0-0 2, Robbin Gregg 5 5-6 17, Caitlyn Brown 5 3-3 13, Kendra McLaughlin 2 1-3 5, Jasmine Scheffel 2 5-6 9. Totals 23 17-23 66.

Three-point goals - Severna Park 2 (Sommers, Moore), Southern 2 (Pagenhardt, Gregg). Total fouls - Severna Park 20, Southern 22. Fouled out - none.

Severna Pk.	**9**	**28**	**36**	**52**
Southern	**19**	**28**	**55**	**66**





SHS GETS JUMP ON SEVERNA PARK – Speed and tenacious defense, always the fortes of the Southern High School girls' varsity basketball squad, played a big part in a 66-52 triumph over visiting Severna Park Friday in Oakland. Senior guard Justine Pagenhardt (#10) is pictured above getting a step on her Falcon defender as she drives for the lane, where forward Jasmine Scheffel (#33) is effectively tying up two Falcons by posting up strong along the alley. Scheffel, a junior, is shown below getting off a shot as she falls to the floor in the process of splitting a quartet of visiting defenders. SHS teammates Caitlyn Brown (#24) and Pagenhardt are positioning themselves for a possible rebound. The Rams (2-1) are heading into the Maple City Christmas Tourney this weekend. Photos by John McEwen.

Reception Set For All Former SHS Hoopsters

A special reception will be held following the championship game of this weekend's 26th annual Snowball Classic, hosted by Southern High School. Invited to that reception, which will begin immediately following the championship game Saturday evening, are all former Southern High basketball players and their families. A variety of refreshments will be served, according to Tom Bosley, head coach of the Rams.

"This is becoming somewhat of a tradition following this tournament since we know a lot of former players who no longer live here are often home for the holidays," Bosley said. "It's a great opportunity for them to visit with former teammates whom they may not have seen for a long time."

Youth League Results Noted

Northern Youth Basketball League

Eastern Garrett Blue Devils (22)
Trevor Tombley 8, Michael Burns 2, Amber Miller 2, Austin Tombley 4, Alyssa Rounds 6.

Western Garrett Tarheels (12)
Bradley Sisler 10, Kyle Rosenberger 2.

Eastern Garrett Seminoles (18)
Jeff Trautwein 2, Steven Holtschneider 6, Tyler Wilt 2, Cody Humberson 4, Adria Graham 2, William Gibbs 2.

Western Garrett Wolfpack (4)
Melissa Meyers 2, Pam Snyder 2.

Central Garrett Cavs (24)
Alex Smith 6, Austin Doerr 10, Brody Fike 4, Keirsten Butler 2, Zach Merrill 2.

Eastern Garrett Yellow Jackets (4)
Terra McKenzie 4.

Central Garrett Tigers (4)
Chad Hall 4.

Central Garrett Terps (20)
Matt Gibson 4, Will Larson 2, Hayden Scofield 4, Kaitlen Fratz 8, Jenny Shaffer 2.

LOU DICARLO
"The Stained Glass Man"
BRING YOUR LIST - IT'S ALL RIGHT HERE!
214 I Street, Mtn. Lake Park, MD
301-334-8222

PINE Lodge STEAKHOUSE
DEEP CREEK LAKE, MD
301-387-6500
Located at The Fort in McHenry
Join Pine Lodge Steakhouse for our New Year's Eve festivities!
•Specials on champagne & wine all evening
•Champagne toast at midnight
•Live entertainment and karoke provided by Johnny Rock Music
•Prizes and giveaways all evening
•Full menu served
•Serving dinner from 4 pm - Midnight
•Bar open until 2 am
No reservations accepted

SMILEY'S
301-389-0059
Located at The Fort in McHenry
Smiley's Fun Zone New Year's Eve
Pizza Buffet & Unlimited Lazer Tag
$15 • 8 pm - Midnight
Save $5 on Old Time Photos!
Pictures with Santa
This Fri. & Sat., Dec. 19 & 20
6pm-9pm at Smiley's
Holiday Gift Card Bonus Special!
Receive 10% added value on Gift Cards purchased before Jan. 1, 2004
Mention this ad and receive additional 10% value toward gift card!
Gift cards are valid at Pine Lodge Steakhouse & Smiley's Fun Zone. No service fees. www.smileysfunzone.com

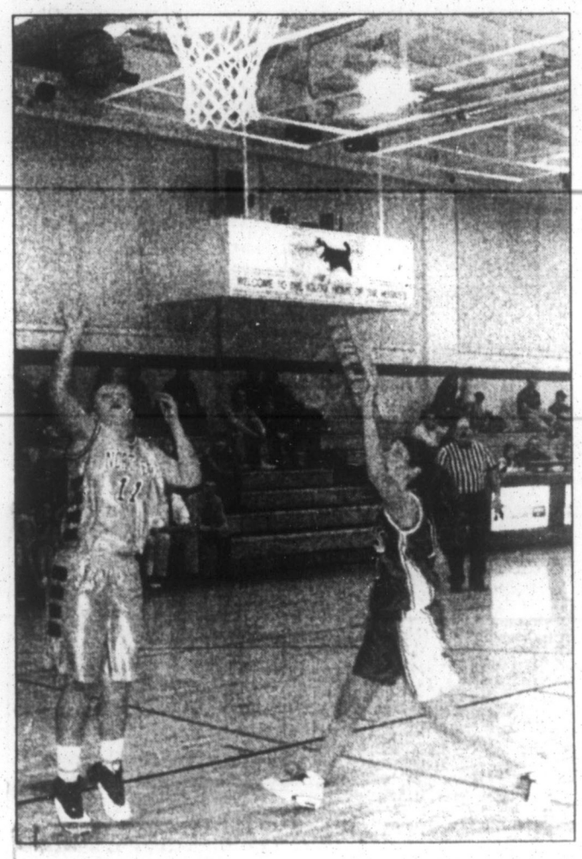
O Christmas Tree ...
O Christmas Tree ...
How lovely friends like you can be!
Merry Christmas and many thanks to all our loyal friends and neighbors.
Nationwide
Shillito/Hansford Insurance Agency
Oakland

Experience the New wisp
at Deep Creek Mountain Resort
Visit Fantasy Valley
Our Newest Destination
Ice Skating
Begins December 26. Bring your own skates or rent!
Snowmobiling
Call 301.387.4911 for reservations.
Full Lunch Buffet
11 am - 4 pm, Adults $12 / Children $8
Saloon
Opens December 26, Thursday - Saturday.
Featuring "Grill Your Own"
Horse-Drawn Sleigh Rides
Begins December 26. Take in the beauty of winter during your half-hour ride.
Dates are weather permitting. Visit www.skiwisp.com for more information.
TEAM ONE Proud Sponsor · Shenanigan's Bar and Grill · DC's Mountain Steak House · Wispers · wisp at Deep Creek Mountain Resort 299 Marsh Hill Road - McHenry, MD 21541 (301) 387-4911
www.skiwisp.com


Here Comes Christmas!
We couldn't have come this far without the support of good friends like you.
Merry Christmas and many thanks for helping us go the distance.
Shaffer
Oakland, MD
FORD · Ford · MERCURY



PROVING MASTERS AND COMMANDERS OF THE PIRATES, the Northern High School girls' varsity basketball team embarked on a 54-14 rout of visiting Paw Paw from the opening tip-off Tuesday night. Nine Huskies got into the scoring act, including junior forward Jeseca Gibson (#22), shown above getting some heavy pressure from a Pirate defender in lane, while in the background from the left are NHS teammates Jayme Miller (#11), Lakin Weimer (partially obstructed), and Amy Shaffer (#4). Miller, a junior forward, is pictured below sinking a short lay-up after getting behind her defender. NHS (2-1) travels north to compete in the annual Turkeyfoot Christmas Tournament on Monday and Tuesday. Photos by John McEwen.



NHS Girls Plunder Pirate Booty In 40-Point Romp

The Northern High School girls' varsity basketball team plundered the Paw Paw Pirates Tuesday evening in a 54-14 romp on the Huskies' home court. Forward Lyndsi Butler, NHS's lone senior, paced her underclassman teammates to victory with a 17-point performance that could have clinched the game by itself.

The Huskies turned the contest into a runaway from the opening tip-off, as they rolled to an 18-8 first quarter lead and a 32-4 halftime advantage before throttling back in the third stanza, which ended with NHS up 38-8.

The only other player on the floor to join Butler in double figures was Northern's Amy Shaffer, who contributed 10 points, while teammate Sarah Stewart grabbed a Husky-high four rebounds and Butler snagged four steals. Paw Paw hit only four field goals, all three-pointers, as the Pirates' Brandy Steele and Kara Zaragoza had two each for six points.

The NHS girls (2-1) will travel north this week to participate in the annual Turkeyfoot Tournament on Monday and Tuesday.

PAW PAW (14)

Brandy Steele 2 0-0 6, Emily Corbett 0 0-0 0, Katie Holliday 0 1-2 1, Sarah Manuel 0 0-0 0, Kara Zaragoza 2 0-0 6, Carly Kiddell 0 1-3 1. Totals 4 1-5 14.

NORTHERN (54)

Lyndsi Butler 8 1-4 17, Lakin Weimer 2 0-0 4, Jeseca Gibson 2 1-4 5, Tiffany Yoder 2 1-2 5, Jayme Miller 1 0-0 2, Amy Shaffer 5 0-0 10, Sarah Stewart 3 1-2 7, Jessica Fratz 1 0-0 2, Keri Bachtel 1 0-0 2, Angie Umbel 0 0-0 0. Totals 25 4-12 54.

Three-point goals - Paw Paw 4 (Steele 2, Zaragoza 2), Northern 0. Total fouls - Paw Paw 17, Northern 6. Fouled out - none.

Paw Paw	**3**	**4**	**8**	**14**
Northern	**18**	**32**	**38**	**54**

Bowling League Results Noted

MONDAY LADIES SKIRTS LEAGUE

Standings: 1. The Dixie Chicks; 2. Pin Pals; 3. Last Chance, Sissy's, tie.

High Team Series: What Ifs, 1401; Sissy's, 1372; Alley Cats, 1338. High Team Game: What Ifs, 470; Sissy's, 465; The Dixie Chicks, 457.

High Individual Series, Women: Mary Liller, 566; Anna Bishop, 539; Pat Filsinger, 517. High Individual Game, Women: Janet Tichnell, 199; Pat Filsinger, Mary Liller, tie, 193; Anna Bishop, 192.

PAR-MATT MONDAY YOUTH LEAGUE

Standings: 1. New Comers; 2. Bad Girls, Alkaline Trio, tie; 3. Cheetahs, Shaffer Tours & Charters, tie.

High Team Series: Alkaline Trio, 1104; Oakland Elks #2481, 998; Shaffer Tours & Charters, 992. High Team Game: Alkaline Trio, 404; Oakland Elks #2481, 379; Shaffer Tours & Charters, 340.

High Individual Series, Boys: Dave Baker, 445; Zane Riggleman III, 422; Ricky McCartney, 421. High Individual Game, Boys: Ricky McCartney, 171; Dave Baker, 168; Zane Riggleman, 157.

High Individual Series, Girls: Brianna Everidge, 392; Catlin Jones, 369; Angie Kahl, 354. High Individual Game, Girls: Brianna Everidge, 155; Catlin Jones, 139; Angie Kahl, 135.

MONDAY MERCHANTS & CLUB TRIO LEAGUE

Standings: 1. Team One; 2. Beeghly Construction; 3. PCA International.

High Team Series: Beeghly Construction, 1834; Team One, 1572; PCA International, 1508. High Team Game: Beeghly Construction, 640; PCA International, 596; Team One, 539.

High Individual Series, Men: Reuben Collins, 659; Jack Tusing, 651; Rodney Baker, 605. High Individual Game, Men: Reuben Collins, 246; Rodney Baker, 244; Jack Tusing, 231.

High Individual Series, Women: Sharon Collins, 494; Ann Dalton, 444; Billie Jo Baker, 441. High Individual Game, Women: Ann Dalton, 180; Billie Jo Baker, 174; Sharon Collins, 169.

WEDNESDAY CIVIC LEAGUE

Standings: 1. The Saw Shop; 2. The Boardwalk; 3. Shirer's Tin Shop.

High Team Series: Shirer's Tin Shop, 2857; Just Windows, 2833; The Boardwalk, 2753. High Team Game: Just Windows, 1013; Shirer's Tin Shop, 979; The Boardwalk, 977.

High Individual Series, Men: Quintin Guthrie, 719; Brad Reams, 665 (236 game); Hugh Schrier, 645. High Individual Game, Men: Quintin Guthrie, 268; Hugh Schrier, 247; Scott Meyers, 241.

SENIOR CITIZENS THURSDAY ROLLERS LEAGUE

Standings: 1. Doo Ops; 2. Unknowns, 3. Strike Outs.

High Team Series: Strike Outs, 1449; Doo Ops, 1424; Holy Rollers, 1355. High Team Game: Doo Ops, 523; Strike Outs, 498; Holy Rollers, 496.

High Individual Series, Men: Bob Lancaster, 614; Jess Molle, 495; George McDonald, Arleigh Hauser, tie, 486. High Individual Game, Men: Bob Lancaster, 255; Bud Parrack, 190; Jess Molle, 188.

High Individual Series, Women: Nellie Henken, 487; Hazel Wingo, 468; Janet Davis, 453. High Individual Game, Women: Nellie Henken, 181; Hazel Wingo, 180; Joyce Cotter, 159.

Deer Kills Up Statewide, But Down Locally

Despite poor hunting conditions, preliminary figures for the 2003 Maryland two-week firearm season indicate that the 2003 deer harvest was up slightly from last year, according to the Department of Natural Resources. Firearm deer hunters took an estimated 42,166 deer statewide, compared to 41,469 deer during the same period in 2002, for an increase of 1.7 percent.

In Garrett County, particularly harsh weather hampered hunters afield and kept deer movement at a minimum during the daylight hours, resulting in a slight decrease from the 2002 harvest. This year's preliminary take was 2,992, as compared to 3,103 last year. The decrease of 111 kills is 3.6 percent less than last year's harvest.

The final 2003-04 deer harvest analysis will be completed after the close of all seasons.

"During Maryland's two-week firearm season, each hunter spends about five days pursuing white-tailed deer and sika deer while enjoying Maryland's woods and fields," a DNR spokesperson said. "Deer hunting remains the most efficient and effective method to balance Maryland's deer population with its environment and human neighbors. Recent increases in the harvest of antlerless deer will reduce deer-vehicle collisions, limit agricultural damage and mitigate ecological impacts."

Economically, deer hunting in Maryland generates an estimated $156 million in local and state revenue. Deer hunters purchase hunting equipment, supplies, gasoline, lodging, and meals. Many hunters pay private landowners for the privilege of deer hunting through leases, and hunting licenses, stamps and excise taxes on hunting equipment fund nearly the entire Wildlife and Heritage Service budget in Maryland.

Deer hunters are reminded that Maryland's two-week late muzzleloader season, which opened Saturday, Dec. 20, closes on Saturday, Jan. 3.

For additional information on deer and deer hunting, persons may visit the Maryland DNR website at www.dnr.state.md.us.



To our customers and friends we extend our best wishes for a very happy holiday season and a prosperous New Year.

Employees of
Bill's Marine Service
Deep Creek Lake

Lowest Prices of the Year!

CARS

01 Ford Taurus	$8,998
98 Ford Taurus	**$4,949**
99 Buick Century	**$4,949**
99 Subaru Legacy SW Limited	$13,898
01 Mercury Cougar C2	$10,989
01 Dodge Stratus RT	$10,777
02 Ford Focus SE	$8,989
03 Ford Taurus (2 to Choose)	$10,897

TRUCKS

00 Explorer XLS, 28K	$13,749
99 Dodge Ram, Ext. Cab 4x4	$13,797
01 Ford Sport Trac 4x4	$15,996
00 Ford F-150 Super Cab 4x4, Sport	$16,996
01 Ford Ranger Edge	**$8,778**
02 Ford Ranger Super Cab 4x4 XLT	$12,848
02 Silverado 4x4, 18K	$16,466
99 Ranger SC 4x4	$9,999
01 Ford F-150 SC 4x4, Sport Pkg.	$17,997
00 Ford Windstar	$9,999
97 F-150 4x4 XLT	**$8,998**
97 GMC Sierra 4x4	**$8,448**

Tax, title, tags extra.

Are you ready for

WINTER?

Service

Tire Rotation	**$12.60**
Lube, Oil, Filter (5 qt., non-synthetic, non-diesel)	**$24.50**
Spin Balance (4 Tires)	**$27.80**
Alignment	**$39.95**

Winter Inspection Special:

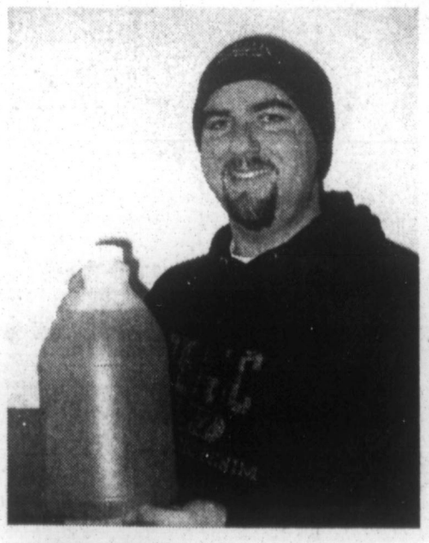
✓Check all brakes & conditions
(clean & lube caliper slides, clean & adjust rear brakes)
✓Check battery & charging system
✓Check belts, tires, hoses, & conditions
✓Check/cap off all fluid levels & conditions
✓Check coolant protection level
✓Check lights & wiper blades

$59.95 + tax - Expires 1/30/04
(any repairs are separate)

Parts

Windshield Washer Fluid
1 gallon **95¢**

Shaffer Ford Toboggan Hat
$8.75



Shaffer
Oakland, MD
FORD Ford MERCURY

BlueOval Certified *Where vehicles cost less!* CARFAX VEHICLE HISTORY REPORTS

301-334-2121 • 301-359-0111 • Toll Free 1-877-334-8501

HOURS: Mon.-Fri.. 8AM-6PM; Sat. 8AM-1PM; and By Appointment

Northern Boys Crush Elks, Fall To BW, Down Paw Paw

The Northern High School boys' varsity basketball team destroyed Salisbury last Wednesday, Dec. 17, in a 70-23 romp before dropping a pitched 72-65 triple-overtime battle to a powerful Bishop Walsh squad Friday. NHS rounded out its week Monday night with a 77-60 triumph over the visiting Paw Paw Pirates.

Northern rolled out to an 18-7 lead after the first quarter, and kept the heat on to climb to a huge 40-9 halftime advantage. The visitors were up 55-15 after the third stanza.

Sophomore forward Blake Walker paced the Huskies with 18 points, and senior guard Jason Thomas scored 14. Northern turned in an outstanding 10-for-11 free-throw tally. Brandon Tuck led Salisbury with 10 points.

Friday's home contest with BW's Spartans was one to remember, as the two teams battled through four quarters of regulation and three overtime periods before the Huskies were defeated. The contest was marked by the debut of NHS marksman Jason Rice in his first outing of the season, and the shooting forward showed he was in fine form by netting 18 points, including a pair of three-point buckets, and grabbing a dozen rebounds. Senior classmate Andrew Frantz matched that scoring output with 18 points of his own, and Walker contributed 14.

The teams foreshadowed how the night would unfold when they ended the first quarter in a 6-6 deadlock. Northern grabbed the lead at the half, 20-19, and was up 31-29 as the fourth quarter got under way. Bishop Walsh finally grabbed the lead with three minutes remaining in regulation, and the teams battled back and forth to the final buzzer of regulation play, which ended with the score knotted at 46-all. It took three overtimes to finally decide the outcome.

Griffin Detrick scored 26 points and Milan Trivanovic scored 20 to lead the Spartans, who improved to 6-2.

BW won the junior varsity game, 47-37. Tyler Steiner scored 11 for the Spartans and Dan Miller hit for 15 for Northern.

Rice was in fine form Monday night as he bagged 25 points and snagged a dozen rebounds, to pace the Huskies to a 17-point win over their Paw Paw hosts. Walker recorded 14 points and junior forward Eric Johnson contributed 12, while sophomore guard Chris Speicher handed out 14 assists.

NHS struggled in the early going as the Pirates exploded for a 13-0 run to start the contest, but the Huskies rebounded for a 14-1 run to cut the gap to one point at the end of the opening stanza. The Huskies were up 33-28 at the half and 49-44 after three quarters of play.

Travis Garcia and W.C. Wilson scored 18 points for the Pirates.

The Huskies (2-4) will host their annual McDonald's Christmas Tournament this weekend, Friday and Saturday, Dec. 26-27. A Westmar vs. BW battle opens the event at 6 p.m. Friday, followed by a 7:30 p.m. Turkeyfoot-NHS battle. Saturday's consolation game will be played at 6 p.m., followed by the 7:30 p.m. championship contest.

NORTHERN (70)
Chris Speicher 1 0-0 2, Andrew Frantz 2 3-4 7, Jason Thomas 7 0-0 14, Billy Jones 3 3-3 9, Matt Bass 3 0-0 6, Brent Beachy 3 0-0 6, Blake Walker 7 4-4 18, Eric Johnson 4 0-0 8. Totals 30 10-11 70.

SALISBURY (23)
Brandon Tuck 4 1-2 10, Mike Podlesnik 1 2-2 4, Kevin Vaughn 1 0-0 2, Brad Holler 1 0-0 2, Aaron Beilor 2 0-0 5. Totals 9 3-4 23.

Three-point goals - Northern 0, Salisbury 2 (Tuck 1, Beilor 1). Total fouls - Northern 12, Salisbury 8. Fouled out - none.

Northern	18	40	55	70
Salisbury	7	9	15	23

BISHOP WALSH (72)
Griffin Detrick 8 8-9 26, Chris Hendershot 0 4-6 4, Ian Hollingsworth 1 4-6 6, J.B. Neubauer 1 2-2 4, Steven Amoroso 4 2-3 10, Eddie Zapf 1 0-0 2, Milan Trivanovic 9 2-4 20. Totals 24 22-33 72.

NORTHERN (65)
Jason Rice 8 0-2 18, Andrew Frantz 9 0-2 18, Chris Speicher 1 0-2 2, Matt Bass 3 0-0 7, Brent Beachy 1 2-3 4, Blake Walker 6 2-4 14, Eric Johnson 1 0-0 2. Totals 29 4-13 65.

Three-point goals - Bishop Walsh 2 (Detrick 2), Northern 3 (Rice 2, Bass 1). Total fouls - Bishop Walsh 18, Northern 19. Fouled out - none.

B. W.	6	19	29	46	72
North.	6	20	31	46	65

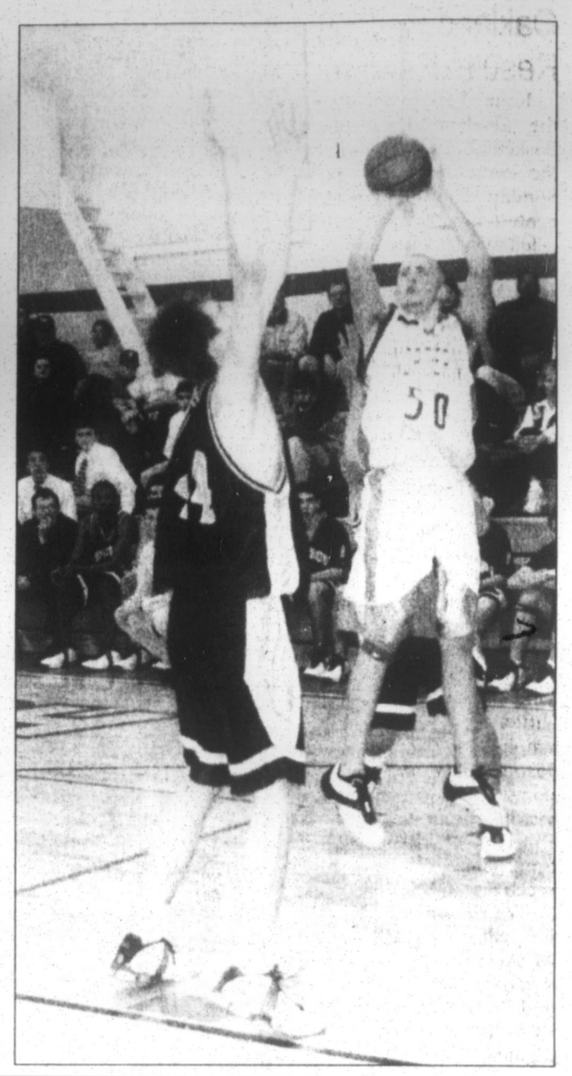
NORTHERN (77)
Matt Bass 1 0-2 3, Chris Speicher 3 0-1 6, Andrew Frantz 2 2-3 6, Brent Beachy 2 1-2 5, Blake Walker 7 0-3 14, Billy Jones 2 1-4 6, Eric Johnson 4 4-4 12, Jason Rice 8 6-6 25. Totals 29 14-25 77.

PAW PAW (60)
Tyrone Spencer 4 4-4 12, Kenny Kerns 3 1-2 9, Travis Garcia 7 3-4 18, Tyler Ridgeway 1 0-1 3, W.C. Wilson 6 5-7 18. Totals 21 13-18 60.

Three-point goals - Northern 5 (Bass 1, Jones 1, Rice 3), Paw Paw 5 (Kerns 2, Garcia 1, Ridgeway 1, Wilson 1). Total fouls - Northern 16, Paw Paw 18. Fouled out - Garcia (Paw Paw).

Northern	13	33	49	77
Paw Paw	14	28	44	60





NHS BOYS IN FINE FORM — The Northern High School boys' varsity basketball squad showed some fine shooting technique during Monday night's 17-point win over visiting Paw Paw. Sophomore guard Chris Speicher (#11) is pictured above leaving his defender flat-footed in going up to bank in a short jumper, as NHS teammates Blake Walker (#31), Brent Beachy (#21), and Eric Johnson (#34) move into rebounding position. Husky ace Jason Rice, who led all scorers with 25 points, is shown at the right in picture-perfect full extension as he drops in a short jumper of his own. NHS (2-4) will host its annual Christmas Tournament this Friday and Saturday at the Cove. Photos by John McEwen.

Northern's Rawe Leads Group Of Local All-Area, WMIL Picks

Several Garrett County high school soccer players received post-season honors this past week by being named to either the All-Area or All-Western Maryland Interscholastic League teams, or both.

The group was headed by Northern High School junior Aaron Rawe, who paced the Huskies to their best record ever at 11-4-1. Rawe was named to both the first teams of both the All-Area and All-WMIL.

Joining Rawe on the first team All-WMIL were teammate Torrey Poholsky and Southern High School's Nick Perry and Bob Bonser.

Poholsky, Perry, Bonser, and Northern's Derek Cutter were named to the All-Area second team.

Second-team All-WMIL selections included Chris Fickes and Preston Sisler of Northern, and Chuckie Burton and James Naylor of Southern.

Gaining honorable mention for All-Area were Northern's Brent Housley and Chris Speicher, and Burton, Naylor, and Sean McCreery of Southern.

All-WMIL honorable mention was awarded to Housley, Speicher, and Scott Pusateri of Northern, and McCreery, Michael Edwards, and Michael Mosser of Southern.

"Aaron (Rawe) is a fundamentally sound player in every area," said Northern coach Tom Ables. "He never stops moving on the field. He is aggressive and works very hard, and if he continues to work in the off season, he's going to have a great senior year for us."

The Huskies finished the 2003 campaign as the runner-up in the WMIL with a 4-1 league record. They scored 46 goals and gave up just 28 in 16 matches.

The second-leading scorer for the Huskies was Poholsky, a senior midfielder, who scored six goals and had a team-high seven assists.

Southern's Perry, a senior midfielder, and Bonser, a junior midfielder, led the young Rams with solid midfield play, both offensively and defensively.

Players are named to the All-Area and All-WMIL teams via a vote of the participating coaches.

Visit *The Republican* Website at www.therepublicannews.com

Ram Matmen Stung 37-36 By Hornets; First Dual Meet Loss

It was as close as it could get without a tie last Friday in a wrestling match between Southern High School and Hyndman, but the Rams came up just one point short, falling to the Hornets, 37-36. It was the first dual meet loss for the Rams, who are now 2-1.

After falling way behind by losing five of the first six matches, the Rams came roaring back to win six of the final eight, but it was not quite enough for the team victory.

Earning pins for Southern were Jeremy Gregory in the 145-pound division, Scott Wildesen in the 152-pound bout, and heavyweight Dan Goulart (275), while Jeffrey Gregory (140) and Jason Weeks (171) were decision winners. Awarded forfeits were Greg Graham (112) and Chris Bennett (189).

Gaining pin victories for the Hornets were Josh Snyder (119), Jake Snyder (125), Brent Willison (130), and Cody Clites (215).

The Rams' next encounter will be a tri-match with Musselman and Berkeley Springs next Tuesday, Dec. 30, at Musselman.

HYNDMAN (37)
SOUTHERN (36)
103 - Brooks Emerick, H, tech. fall. Josh Armstrong, 15-0.
112 - Greg Graham, S, win by forfeit.
119 - Josh Snyder, H, pins Justin Rattliff, 1:04.
125 - Jake Snyder, H, pins Daniel Carr, 0:37.
130 - Brent Willison, H, pins Andrew Pritts, 0:16.
135 - Randy Allison, H, dec. Nathan Sines, 6-4.
140 - Jeffrey Gregory, S, dec. Levi Holler, 9-3.
145 - Jeremy Gregory, S, pins Adam Clites, 4:50.
152 - Scott Wildesen, S, pins Dustin Miller, 3:11.
160 - Justin Minnick, H, tech fall Christopher Tepper, 15-0.
171 - Jason Weeks, S, dec. Marcus Phennicie, 6-0.
189 - Chris Bennett, S, win by forfeit.
215 - Cody Clites, H, pins Justin Fitzwater, 1:13.
275 - Dan Goulart, S, pins Craig Evans, 1:18.

Subscribe to *The Republican*

Read. Then Recycle.

The INN at POINT VIEW

This New Year's Eve Events

You're Invited! Come Celebrate a Very Special Fun Holiday Evening featuring an Incredible Culinary Taste Sensation mid candelit tables overlooking the winterscape of Deep Creek Lake. The INN hosts a fond farewell to 2003 and a warm embrace of 2004. Dining will be accompanied by piano and Jazz vocalist featuring classics from the 1940s era such as Billie Holiday, Rosemary Clooney and Dinah Washington. The INN has two dinner seatings: early, four to five o clock; and prime, six to seven o clock. Call quickly to reserve your table. And no worries about weather...Valet parking will be provided! The price for dinner and music is only forty-five dollars.

Do you like to Party the night away? The INN shifts gears after eight-thirty pm to GALA time! The Nights late seating between eight-thirty and nine thirty is limited so reserve your table early. The Gala party features the dinner service, dancing to popular music into the wee morning hours, plus champagne toast, noise makers, and an early morning breakfast. The price for all this only sixty-five dollars per person.

Our Featured Dinner Service

FIRST Course - Gourmet Beginnings Trio
Venison Pate - Hot Spinach & Artichoke Dip - Port Wine Cheddar Cheese

SECOND Course - Fresh Made Soups
Seafood Bisque Laced with Crabmeat & a Hint of Sherry
Or
The INN's American Onion Soup - Three Types of Onions & Cheeses in a Baked Crock

THIRD Course - Breads & Salads
Fresh Baked Breads with Honey Butter
Fresh Spinach Salad with Hot Bacon Dressing or Four Greens Fresh Garden Vegetable Salad

FOURTH Course - Chef Specialty Entrées
Slow Roasted Tender Prime Rib served to order with The INN's famous Jumbo Crab Cake accompanied by steamed asparagus hollandaise and piped whipped potatoes
Or
Fresh Chesapeake Bay Rockfish topped with fruit salsa joined with a Black Angus Petite Filet Mignon served atop a bed of wild rice and sautéed forest mushrooms, garnished with blue lake green beans
Or
Cornish Game Hen roasted with apricot chutney accompanied with medallions of New Zealand Lamb brazened in wine peppercorn sauce. Served with roasted corn pudding and grilled stuffed tomatoes
Or
Maine Lobster Tail crowned with crab stuffed jumbo shrimp served with Tequila Lime Chutney Dip atop red pepper pesto pasta with sautéed garden snow peas

FIFTH Course - Gourmet Dessert
Bananas Foster - Sautéed Bananas in a Butter Rum Sauce over cake with Vanilla Ice Cream
Chocolate Decadence - Triple Chocolate Cake bathed in a hot Bourbon Raspberry Sauce

Endless Flow of our Own Swallow Falls Coffee

609 Deep Creek Drive 301-387-5555

PEACE TO ALL
Love and joy to all our friends in this joyous holiday season and the year ahead.
Thank you for your support.
PEAK REHAB, INC.
Mtn. Lake Park, MD



Peace and Goodwill

"And, lo, the star, which they saw in the east, went before them till it came and stood over where the young child was. When they saw the star, they rejoiced with exceeding great joy."
Matthew 2:9-10

Amid all the holiday bustle, let us remember the three kings, their journey of faith, and gifts of goodwill. Let us all reflect on our blessings this year and follow the star to the true meaning of the holiday season.

Merry Christmas and many thanks to all of our good friends and neighbors.

Art Butler Auto Sales
www.artbutlerautosales.com
GARRETT HIGHWAY, ACCIDENT, MD
Rt. 219 across from Northern High School
301-746-8227 301-895-5326 888-499-4869

Oakland Rec BB Results Reported

Four of the six teams of the Oakland Recreational Basketball League took to the court for a two-game Sunday slate, while a third contest not played was decided by a forfeit.

For the second week in a row, Markwood Citgo was declared a 2-0 winner, as Quality Machine was forced to forfeit in the first scheduled game.

M Acre Boys cooked up a big win over Fox's Pizza in a 78-52 runaway victory. M Acre was paced by a day-high tally of 24 points scored by Mike Fazenbaker, while teammate Brett Rice took the day's runner-up honor by netting 22 points. Ricky Reams had 14 points for Fox's.

The next game was a different story, as Westvaco battled to a two-point triumph over Mettiki, 49-47. Justin Liller recorded 18 points for the Westvaco victors, while Mettiki's Bill Braithwaite and Mark Smith had 13 and 10, respectively, in the defeat.

The December 28 schedule will pit Mettiki against M Acre at 6 p.m.; Markwood vs. Fox's at 7 p.m., and Westvaco against Quality Machine in the 8 p.m. nightcap.

GARRETT COUNTY SCHOOL – COMMUNITY CENTERS PROGRAM 2003 – 2004

LOCATION	INSTRUCTOR	PROGRAM	DAYS	TIME	DATES
Accident Elementary	Gale Keller	Open Recreation	Tu & Th	3:30-5:30 pm	Jan. 6, 8, 13, 15, 20, 22, 27, 29, Feb. 3, 5, 10, 12
Broad Ford Elementary	Jane Britner	Open Recreation	4th & 5th Tu 2nd & 3rd Th	3:30-5:30 pm	Jan. 6, 8, 13, 15, 20, 22, 27, 29, Feb. 3, 5, 10, 12, 17, 19, 24, 26
Bloomington Elementary	Dan Taylor	Open Recreation	Monday	4:15-6:15 pm	Jan. 5, 12, 26, Feb. 2, 9, 23, Mar. 1
Crellin Elementary	Regina Burns	Open Recreation	Tu (K-2); Th (3-5)	2:30-4:30 pm	Jan. 6, 8, 13, 15, 20, 22, 27, 29, Feb. 3, 5, 10, 12, 17
Dennett Road Elem.	Cindy Stem	Tutoring	Tu	3:30-5:30 pm	Feb. 3, 10, 17, 24, Mar. 9, 16, 23, 30, Apr. 6, 13, 20
Dennett Road Elem.	Dan Taylor	Open Recreation	Wed	3:30-5:30 pm	Jan. 7, 14, 21, 28, Feb. 4, 11, 18, 25, Mar. 3, 10, 17, 24, 31, Apr. 7, 14, 21, 28
Friendsville Elem.	Leah Huber	Open Recreation	Mon	3:30-5:30 pm	Jan. 5, 12, 26, Feb. 2, 9, 23, Mar. 1, 8, 15, 22, 29, Apr. 5
Grantsville Elem.	Jeffrey Rice	Open Recreation	Mon & Wed	3:30-5:30 pm	Jan. 5, 7, 12, 14, 21, 26, 28, Feb. 2, 4, 9, 11, 18
Route 40 Elem.	Mary Margaret Ward	Open Recreation	Tu & Th	3:30-5:30 pm	Jan. 6, 8, 13, 15, 20, 22, 27, 29, Feb. 3, 5, 10, 12
Swan Meadow Elem.	Arlene K. Lantz Elizabeth Gilbert	Tutoring	Tu & Th	2:15-3:15 pm	Jan. 13, 15, 22, 27, 29, Feb. 3, 5, 10, 12, 17, 19, 24
Yough Glades Elem.	Abigail Nichols	Open Recreation	Tu	3:45-5:30 pm	Jan. 6, 13, 27, Feb. 3, 10, 17, 24, Mar. 9, 16, 23, 30, Apr. 6
Southern Middle School	Neil Krebs	Music	Th	4:00-6:00 pm	Jan. 8, 15, 22, 29, Feb. 5, 12, 19, 26, Mar. 4, 11, 18, 25, Apr. 1
Northern High School	Michelle Harman	Tutoring	Wed & Th	3:30-4:30 pm	Jan. 7, 8, 14, 15, 22, 29, Feb. 5, 12, 19, 26, Mar. 4, 11, 18, 25, Apr. 1, 8, 15, 22, 29, May 6, 12, 13, 19, 20, 27
Southern High School	Dave Bender	Social Studies Tutoring	Tu	3:30-5:30 pm	Jan. 6, 13, 20, 27, Feb. 3, 10, 17, 24, Mar. 9, 16, 23, 30, Apr. 6, 13
Southern High School	Dave Mayfield	Math Tutoring	Wed	3:30-4:45 pm	Jan. 7, 14, 21, 28, Feb. 4, 11, 18, 25, Mar. 3, 10, 17, 24, 31, Apr. 7, 14, 21, 28, May 5, 12
Southern High School	Sonia Pratt	Art Activities	Wed	3:30-5:30 pm	Jan. 7, 14, 21, 28, Feb. 4, 11, 18, 25, Mar. 3, 10, 17, 24

Husky Grapplers Handed 53-24 Loss By Beall Mountaineers

The undefeated wrestling team of Beall High School upped its season record to 3-0 by handing host Northern a 53-24 defeat last Thursday evening.

All of the Huskies' points were recorded on four pins, by Casey Kamp in the 112-pound division, Michael Wolf at 145 pounds, Brandon Opel in the 171-pound class, and Jared Beachy at 215 pounds.

Recording pins for the Mountaineers were Cory Wright (103), Brent Walker (119), Travis Dixon (125), Chris Lewis (135), Dave Winner (152), Kyle Parry (160), and Jason Laber (275).

The Huskies will take a holiday break and return to action on January 3 in the Garrett County Invitational, which will be hosted by Southern.

BEALL (53)
NORTHERN (24)

103 - Cory Wright, B, pinned Randy Wilhelm, :33.
112 - Casey Kamp, N. pinned Alex Tenaglio, 5:52.
119 - Brent Walker, B, pinned Travis Glover, 3:33.
125 - Travis Dixon, B, pinned Jay Clark, :32.
130 - Nathan Jackson, B, dec. Eric Garlitz, 3-2.
135 - Chris Lewis, B, pinned Wes Speicher, 1:11.
140 - Jeff Brant, B, dec. Mike Moyer, 13-3.
145 - Michael Wolf, N, pinned Ryan Lewis, 1:46.
152 - Dave Winner, B, pinned Rocco Andres, 3:45.
160 - Kyle Parry, B, pinned Nick Payne, 1:27.
171 - Brandon Opel, N, pinned Paul Sagal, 5:36.
189 - Cody Miller, B, dec. Brock Glotfelty, 17-6.
215 - Jared Beachy, N, pinned Chris Linderman, 3:01.
275 - Jason Laber, B, pinned Drew Clark, :36.

Name Members

Continued from Page A-1

and Fred Thayer, representing the Deep Creek Lake Property Owners Association.

Following their adoption of ordinances restricting the building of large rental homes this summer, the commissioners decided to hire a consultant to study overall zoning at Deep Creek Lake. Late last month, Environmental Resource Management was chosen to conduct the study.

Though the task force is a non-voting panel, its members will be able to voice their concerns about policies. "Every person on there (the task force) brings valid credentials," said Gregg. "All have various experiences that will contribute to the policies that are adopted."

The commissioners stressed, however, that even though a task force has been appointed, others will be able to contribute. "Everyone will have an opportunity to speak at a public meeting," stressed Holliday.

The consultants working on the study will be in the county on Jan. 26 and 27, 2004. They will meet with the task force and tour the lake area to identify problem sites. A meeting will be scheduled so that the public can voice their concerns.

Not Guilty

Continued from Page A-1

termined that the windshield obstruction was a commonly used, and legal, scented item hanging from the car's rearview mirror, and was not cause enough to undertake a traffic stop.

In another District Court hearing, Shelley Marie Alexander, 36, Oakland, was deemed "not guilty" when her alleged victim refused to take the stand to enter testimony. Alexander had been charged with two counts of destruction of property when, during a reported domestic altercation, she allegedly broke a glass table and a window screen when locked out of her home by her boyfriend. The pair told sheriff's deputies investigating the October incident that they had just returned home from an evening at a local tavern when the domestic argument broke out. Alcohol was cited as a factor in the behavior of both individuals.

AAA Predicts Holiday Travel To Be Up 2%

Highways and airports should be bustling during the year-end holiday season, with nearly 60 million Americans planning to travel 50 miles or more to spend the year-end holidays vacationing or with family and friends. That is an anticipated two-percent increase in travel nationwide over last year based on AAA survey results. Both the sky and roads will be busier this year with 48.5 million people expected to drive, an increase of 2.5 percent from last year, and more than 8 million people will fly, a 2-percent rise.

"The year-end holidays are traditionally very busy travel times on the roads and in the sky," said John White, public and government relations manager for AAA Mid-Atlantic. "This winter's two-week holiday season provides a great incentive for individuals and families to get away or return home to visit family and friends."

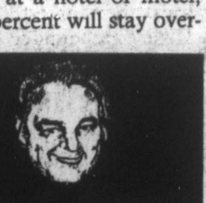
More than 900,000 Marylanders will drive 50 miles or more during the next two weeks. Many more will drive shorter distances to visit friends and family on the holidays, which could account for a periodically heavy travel periods on state and local roads. Area airports should also be busy with approximately 175,000 Marylanders expected to fly this season, two percent more than last year.

Nationwide, 38 percent of those traveling plan to visit cities and 32 percent will travel to towns, rural areas, and beaches. Locally, Florida is the number one destination for AAA members in Maryland. Sites within Florida vary, but included Walt Disney World/Orlando, Naples, Jacksonville, and Miami. New York City was a close second for Maryland's favorite holiday destination and many more plan to travel "home" for the holidays.

The majority of travelers – 60 percent – will stay with friends or family. Only 24 percent of those polled plan to stay at a hotel or motel, seven percent will stay overnight in a condominium or cabin, and four percent were not planning an overnight stay. Figures come from a telephone survey of 1,300 adults conducted for AAA by the Travel Industry Association of America.

AAA Mid-Atlantic serves 3.4 million members in Delaware, the District of Columbia, Maryland, Pennsylvania, New Jersey, and Virginia. It provides a wide range of automotive, personal insurance, travel, and financial services through its 50-plus retail branches, regional operations centers, and the Internet. For more information on AAA Mid-Atlantic, persons may visit the web site at www.aaamidatlantic.com .

Blessings on Christmas


LOU DICARLO
"The Stained Glass Man"
INCREDIBLE SELECTIONS!
214 I Street, Mtn. Lake Park, MD
301-334-8222

The Cozy, Affordable Starter Log Cabin by
SAVAGE RIVER LOGS

Model: Fox Den $19,995
Includes:
· Foam Core Insulated Logs (R-34)
· Windows and Doors
· Log Roof Trusses
· Insulated Roof Panels
· Metal Roofing
Savage River Logs
P. O. Box 147
McHenry, Md 21541 301-245-4440

IS YOUR FUEL SUPPLIER DEPENDABLE?
Bedford Valley Petroleum can make this winter worry-free with fast home heating oil, kerosene and propane delivery.
ACCEPTING NEW CUSTOMERS
DELIVERIES WITHIN 48 HOURS
24-HOUR EMERGENCY SERVICE
Serving Allegany, Mineral & Garrett Counties and beyond!
Don't be left out in the cold!
For worry free and friendly service call today.
301-724-0750 or 800-521-1245
1 Potomac Street, Cumberland, MD
bedford valley petroleum

Year End Clearance
HOLIDAY SAVINGS
If It's In Stock, You Save!
Wicker/Rattan Sofa Was $1,065 Now $595
Chair Was $630 Now $395
End Table Was $420 Now $295
Leather Match Sofa & Chair Hunter Green 2 Pcs. $1,299
Sofas $399 | Sofa $459
Pillow Top Queen Mattress & Box Springs $449 set
Queen Mattress & Box Springs $289 set
Pictures, Lamps, Gift Items, Baskets, Wreaths, Arrangements 20% MORE OFF
Mission Bedroom Set 3 Pcs. $899 Dresser, Mirror & Headboard
Save Over $377 Wesley Allen Complete Iron Twin Sparrow Bed Now $399
66% OFF! Solid Pine Queen Headboard $199
3 Piece Pine Table Set Cocktail & 2 End Tables ONLY $199 3 Pieces
Sofa Was $850 Now $395
Coordinating Chair Was $510 Now $199
Save Over 60% Upholstered Chairs 2 to Choose Now $195
Queen Sleeper Sofa Now $599
Was $550 Crate Style Desk Now $199
MUCH, MUCH MORE!
Kathy's Furniture & Gifts
The More You Compare, The Better We Look!
Furniture Packages, Layaways, Credit Cards & Great Service
OPEN 7 DAYS A WEEK!
Monday thru Saturday 10-6, Sunday 12-5
301-387-9555
Dry Dock Plaza at Rt. 219 & Glendale Rd.
SERVING YOU FOR OVER 13 YEARS!

Decorative Pine Cone Recall Issued By USDA

The U.S. Department of Agriculture's Animal and Plant Health Inspection Service announced a national recall on a scented, decorative pine cone "potpourri" product that originated in India. The product, which is a specialty holiday item, has been found to be infested with two pests – a beetle and a moth – that are not known to exist in the United States.

According to USDA, infested pine cones have been found in Frank's Nursery and Crafts, Kmart, Target, Wal-Mart, JoAnn Fabrics, Lowe's, Dollar Tree, and Safeway stores nationwide. Initial inspections by the Maryland Department of Agriculture (MDA) have found the infested product in eight Target stores in Maryland so far.

"We ask any person who has purchased a decorative pine cone 'potpourri' product at any of the affected stores since November to look on the packaging or the receipt to see if it corresponds with any of the product recall codes," says MDA plant protection administrator Dr. William F. Gimpel Jr. "Consumers and store managers also can look for sawdust-like material called frass, or exit holes in between the scales of the pine cones. Infested products should be disposed of quickly and appropriately."

Infested pine cones should be double bagged, sealed and frozen for a minimum of two days before being disposed of in the trash. The pine cones should not be composted, chipped, or otherwise discarded with Christmas trees, wreaths or other plant products.

The recall is specific to pine cones of Indian origin. The pine cones are being sold either singly or in potpourri. The UPC numbers for the affected products are:

009134052930,
024709122192,
071716018702,
076001708344,
076001708337,
076001708269,
076001708245,
076001708252,
076001707415,
076001707408,
076001707422,
076001708306,
076001708320,
076001708559,
076001708542,
076001708560,
076001708566,
643727307450,
721366827680,
750197869675,
826214004241.

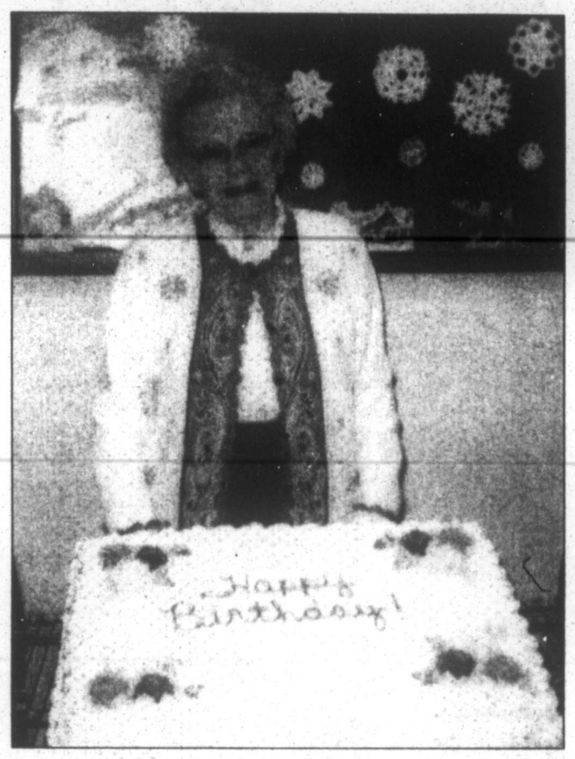
Chlorophorus strobilicola (Cerambycidae), a pest native to India, is a woodboring, pine-cone eating beetle that lowers seed production. The other pest is an unidentified moth species in the genus *Cydia* (Tortricidae). *Cydia sp.* is a seed–feeding insect that also lowers seed production. Neither of these pests is known to exist in the United States. USDA is planning nationwide surveys for these pests.

As an added precaution to safeguard American agriculture and the environment, USDA/APHIS is amending its import requirements to include mandated fumigation of pine cones originating from India prior to entry into the United States. The new fumigation requirements are effective immediately. Pine cones packaged in non-permeable materials (e.g., plastic) will be refused entry or destroyed, since they cannot be fumigated.

Store managers and Maryland consumers with concerns or questions can contact the USDA Animal and Plant Health Inspection Service at 410-224-3452 or MDA at 410-841-5920. For further information, program updates may be found at the following web sites: www.mda.state.md.us or www.aphis.usda.gov/lpa/issues/pine_cone_beetle/pinecones.htm. Photos are available on the Maryland Invasive Species Council web site.



OVER 90 AND GOING STRONG – Volunteers at the Mary Browning Senior Center in Oakland who are over the age of 90 were honored at a reception recently. Pictured above are Mabel Smouse and Lloyd "Casey" Jones, and shown below is Mary Lambert. All three of these individuals have passed the age-90 mark, but continue to actively volunteer at the center. Their efforts were recognized and celebrated at the event.



Advertising Deadline For The January 1 Issue of *The Republican* Is Monday, December 29 at 5 p.m.

GARRETT CINEMAS
RT 219 DEEP CREEK LAKE, MD
Today's Hits With Tomorrow's Technology
DECEMBER 24 - JANUARY 1 (301) 387-2500

COLD MOUNTAIN (R) — Jude Law, Nicole Kidman — THURS DEC 25, 6:20, 9:25; FRI-THURS 12:10, 3:20, 6:20, 9:25
PETER PAN (PG) DIGITAL dts SOUND — Jeremy Sumpter, Jason Isaacs — THURS DEC 25, 6:50, 9:10; FRI-THURS 11:40, 2:10, 4:25, 6:50, 9:10
CHEAPER BY THE DOZEN (PG) — Steve Martin, Bonnie Hunt — THURS DEC 25, 7:10, 9:20; FRI-THURS 11:50, 2:30, 4:40, 7:10, 9:20
PAYCHECK (R) — Ben Affleck, Uma Thurman — THURS DEC 25, 7:20, 9:45; FRI-THURS 11:55, 2:20, 4:50, 7:20, 9:45
MONA LISA SMILE (PG-13) — Julia Roberts, Julia Stiles — WED 1:00, 3:50; THURS DEC 25, 7:00, 9:40; FRI-THURS 11:30, 2:00, 4:30, 7:00, 9:40
LORD OF THE RINGS: RETURN OF THE KING (PG-13) DIGITAL dts SOUND — Elijah Wood, Sean Astin — WED 12:00, 4:10; THURS DEC 25, 8:10; FRI-THURS 12:00, 4:10, 8:10
SOMETHING'S GOTTA GIVE (PG-13) — Jack Nicholson, Diane Keaton — WED 1:10, 4:00; THURS DEC 25, 6:40, 9:30; FRI-THURS 12:30, 3:50, 6:40, 9:30
ELF (PG) — WED 12:30, 2:40, 4:50; THURS DEC25, 6:45; FRI-THURS 3:40, 8:45
THE LAST SAMURAI (R) — WED 12:30, 3:30; THURS DEC 25, 9:00; FRI-THURS 12:20, 9:00
Internet listings at www.deepcreektimes.com www.times-news.com www.hollywoodonline.com





Holiday Greetings

With You In Mind

During the holiday season, our thoughts turn gratefully to those who have made our progress possible. To our loyal customers and friends, we extend our sincerest best wishes for a

Happy Holiday Season and a Prosperous New Year

Directors, Officers & Employees

MINERS & MERCHANTS Bank

Member FDIC

Thomas Office: P.O. Box 186, Thomas, WV 26292, Phone: 304-463-4155, Fax 304-463-4374
Bayard Office: P.O. Box 272, Bayard, WV 26707, Phone: 304-693-7675, Fax: 304-693-7523
Oakland Office: P.O. Box 542, Within Wal-Mart Store, Oakland, MD 21550, Phone: 301-334-5616, Fax: 301-334-5617

EQUAL HOUSING LENDER

Holiday Closing Schedule:
Christmas Eve: 12:00 p.m. • New Year's Eve: 2:00 p.m.

This Holiday Season, Give Children & Teens the Gift of Assets*

Healthy Communities • Healthy Youth™: Garrett County is supported by a grant from the Governor's Office for Crime Control and Prevention through the Garrett County Partnership for Children and Families, Inc./ Local Management Board and the Garrett County Health Department.

HEALTHY COMMUNITIES HEALTHY YOUTH GARRETT COUNTY

Asset #10 Make sure holiday gifts and decorations are safe for children.
Asset #25 Read a favorite holiday story together.
Asset #9 Invite a teen to join you when you volunteer.
Asset #2 Make time to really talk with young people in your life.
Asset #17 Try creative activities together, such as baking or making ornaments.
Asset #20 Share family holiday traditions, or make new ones.
Asset #4 Personally invite young people to neighborhood events.

*The 40 qualities and experiences young people need to grow up healthy, caring and responsible.

CORK'S CARS
301-334-0601 • 800-417-6682
258 N. Third St., Oakland, MD
Relocating soon to 219 South, next to J&J Homes!

2003 DODGE NEON: 4 DR, AT, AC, CD, 15K, FACTORY WARRANTY $152.43*
2002 CHEVROLET CAVALIER: 2 DR, AT, AC, SUNROOF, 15K FACTORY WARRANTY $152.43*
2002 PONTIAC SUNFIRE: 2 DR, 5 SPD, AC, 23K, FACTORY WARRANTY $136.16*
2002 CHEVROLET CAVALIER: 2 DR, AT, AC, CD, 33K FACTORY WARRANTY $135.31*
2001 FORD ESCORT ZX2: 2 DR, 5 SPD, SUNROO, LOADED $127.67*
2001 PONTIAC SUNFIRE: 2 DR, AT, AC, SUNROOF, LOADED, 47K $143.39*
2001 MERCURY COUGAR: 2 DR, V6, AT, LOADED, 48K $212.78*
2001 PONTIAC GRAND AM GT: 2 DR, AT, SUNROOF, LOADED, 48K $194.28*
2001 OLDSMOBILE ALERO: 4 DR, AT, AC, LOADED, 37K $183.17*
2000 FORD MUSTANG: 6 CYL, 5 SPD, PW, PL, TILT, CRUISE, 29K $175.77*
2003 SUBARU LEGACY GT SEDAN: AWD, AT, AC, SUNROOF, LOADED, 24K FACTORY WARRANTY $18,900
2002 GMC ENVOY SLE: 4X4, 4 DR, ONSTAR, SUNROOF, LOADED, 30K, FACTORY WARRANTY $23,900
2002 CHEVROLET SILVERADO LS LONGBED: 5.3 V8, 4X4, AT, AC, PW, PL, TLT, CRUISE, 19K, FACTORY WARRANTY $19,900
2001 CHEVROLET SILVERADO LS SHORTBED: 5.3 V8, 4X4, AT, AC, PW, PL, TLT, CRUISE, 45K $18,500
1999 FORD F-250 SUPERCAB: V10, AT, 4X4, BOSS V-BLADE SNOWPLOW.. $19,900

Watch for moving date!

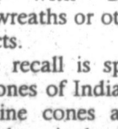
* Monthly payments are figured at 4.9% & 4.49% for 60 & 66 mos with approved financing. TAGS, TITLE, TAXES, AND FEES EXTRA

IF WE DON'T HAVE WHAT YOU WANT, WE WILL FIND IT!

Merry Christmas & Happy New Year!

CARFAX VEHICLE HISTORY REPORTS www.carfax.com

Financing Available With Approved Credit
Mon-Fri 9-6 • Sat 9-2

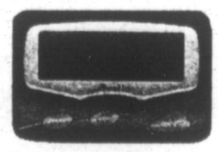


LOU DICARLO
"The Stained Glass Man"
SOMETHING SPECIAL FOR EVERYONE!
214 I Street, Mtn. Lake Park, MD
301-334-8222

TWR COMMUNICATIONS
12743 Garrett Highway
Oakland, MD 21550
301-334-2488

Paging Special*
- 1 Year Numeric Service
- Numeric Pager
- Activation Fee Waived
- Free Voicemail

All for 1 Low Price of Just: $90.00



Internet Special*
- 1-year of Dial-Up Internet Service
- Unlimited Access
- 1 Free E-mail Address
- Free Technical Support

All for 1 Low Price of Just: $144.00



Cellular Phone Special*
- 1500 Anytime Minutes
- 48 State Toll Free Long Distance
- Unlimited Nights and Weekends
- Free and Very Inexpensive Cellular Phones

All this and more for only: $39.99 Monthly



TWR also offers Security Systems, PC Repair, Telephone Answering Service, and Two-Way Radio Service

*Certain Restrictions may apply
*Cellular Service Requires Credit Approval

CELLULARONE from Dobson Cellular Systems

Doctors Brace For Higher Premiums, But Reasons Are Being Disputed

by Jeremy Bond
Capital News Service

WASHINGTON – Payouts from malpractice suits against Maryland doctors have risen sharply in recent years, climbing from an average of $165,000 in 1993 to $237,000 in 2002, according to an analysis of the National Practitioner Data Bank. That is either an "unbelievable crisis" or a mere reflection of the up-and-down cycle of insurance that has seen lower premiums in recent years – depending on who is talking.

What is certain is that the Medical Mutual Liability Insurance Society, which insures 70 percent of Maryland doctors, has already announced that it will raise premiums 28 percent on Jan. 1 because of what it says are skyrocketing awards from malpractice suits.

"It's very unfortunate, and it's very difficult for the physicians," said Jeff Poole, chief operating officer for Med Mutual.

According to its own estimates, Med Mutual says it paid almost $74 million in malpractice costs in the first 10 months of 2003 – up from $51 million for all of 2002. The $51 million that Med Mutual paid last year was just part of the statewide total of $80 million that the National Practitioner Data Bank said was paid out last year on malpractice suits in Maryland. That was up from just $50 million 10 years ago, according to a Capital News Service analysis of the data.

But those total increases are a little less shocking when adjusted for inflation. In constant dollars, total awards grew by about 25 percent, and the average payout grew by about 14 percent.

The National Practitioner Data Bank, which went into operation in 1990, was established by federal law as a resource for hospitals to check on the background of doctors.

An analysis of the last 10 years shows that the number of lawsuits against Maryland health care providers has gone up and down – anywhere from 270 to 370 are sued every year. The amount of the jury awards and settlements has generally been on the rise, but has gone down some years as well.

But Med Mutual says the data bank is incomplete and does not appear to include every case of malpractice. Whether or not the data bank's 2003 data show a significant spike in malpractice payouts, Med Mutual will continue to provide its own data showing a pending crisis.

Doctors and insurers have long complained about malpractice costs spinning out of control. A spike in the number of malpractice suits in the 1970s led to the creation of Med Mutual. The second spike, in the 1980s, led to a cap on damages. This time, doctors and insurers are concerned with the amount of malpractice payouts.

"I don't know what's going to stop it," Poole said. "It's unbelievable."

The state's medical society, MedChi, is planning a Jan. 21 rally in Annapolis to press lawmakers to lower the cap on non-economic damages from $635,000 to $350,000, to limit attorneys' fees and require that large awards be paid over time.

But Sabrina Friedman, a professional liability manager for the Lutherville-based insurance agency PSA, said the experience of the 1970s and 1980s demonstrates that malpractice costs could top off.

"It's going to turn around," she said. "It's extremely cyclical.... Things level off again."

Friedman said many doctors do not realize they are paying the same premiums they were 15 years ago, when there were no caps on damages.

Opponents of malpractice reform also argue that a disproportionate number of claims are leveled against a few doctors, so lawsuits have helped weed out the bad apples. But Michael Preston, president of MedChi, called that a "laughable assertion."

If the same doctors committed malpractice year after year, they could be removed, which would keep them from driving up insurance premiums, Preston said. But it is impossible to identify the troublemakers in advance.

The national data bank does not identify doctors by name, but by a code. While it shows that several lawsuits were against the same providers, most doctors do not show up more than once. Preston fears that higher premiums will force doctors out of business, particularly those in high-risk professions like obstetrics. Physicians are only now receiving their insurance bills for next year.

"Nobody can offer a service if they're losing money at it," Preston said. "Like any business, they face a squeeze."

Roger Wolf, a University of Maryland School of Law professor who sponsored a roundtable on medical malpractice this fall, noted that most of the malpractice payouts have been settlements, not jury awards. He said he believes that most of the doctors who settled did so not because they wanted to make the suit go away, but "because they felt they had liability."

As for premium rates, they might have been artificially lower in earlier years when many insurance carriers got into the malpractice business, Wolf said.

"It is a cycle," he added. "Premiums will go up again no matter what you do."

Swanton-Area Vehicle Collision Injures Drivers

Two Allegany County motorists were injured when their vehicles collided near Swanton Monday morning, according to Maryland State Police troopers who filed charges against one of the drivers.

The 7 a.m. mishap occurred on Spring Lick Road west of Fort Hill Road when an eastbound 1984 Ford Bronco II operated by John W. Lytle, 23, Westernport, went out of control when it entered a snow drift and struck an oncoming vehicle. Both Lytle and the second driver, Ronald J. Symons, 62, McCoole, were transported to Garrett County Memorial Hospital by the Tri-Towns Ambulance Service. The Bloomington and Westernport Volunteer Fire departments also responded to the scene.

State police charged Lytle with driving at a speed greater than reasonable under the road and climate conditions.

Personal Touch

Continued from Page A-7

who's been a key Ehrlich ally on slots, but has pledged opposition on a medical malpractice bill.

"It would be good for [Ehrlich] to become more personally involved in some of his key pieces of legislation," said House Majority Leader Kumar P. Barve, D-Montgomery. Last session "was a pretty rocky performance for him, and in his defense, that's always how it is for a first-year governor."

Executives often spend the first year adjusting to the office and getting an administration in place, while in the third and fourth years, the looming elections tend to dominate policy debates, said pollster Patrick Gonzales.

"The second year is really when you have the best opportunity to...tackle the really tough issues," Gonzales said.

Ehrlich and his administration have already gotten a jump on their lobbying. Ehrlich, Schurick, and Budget Secretary James C. "Chip" DiPaula have all met with slots adversary Busch in recent weeks. But so far, negotiations with Busch haven't been productive, Ehrlich said in a recent interview on WTOP Radio's "Ask the Governor."

If Ehrlich and his team want to be more successful this session, Busch said, "they have to lay out exactly what their vision for the state of Maryland is and why it's the appropriate way for the state to go, and bring people together to accomplish it."

But while Democrats say they haven't seen enough of the governor, Republican legislators have been seeing plenty of him, said House Minority Leader George C. Edwards, R-Garrett.

"Being a Republican, from my side of the aisle, it's a lot better than it was" when Democrats were governor, Edwards said. The Democrats "have to adjust to the fact that there's a Republican on the second floor of the State House" in the governor's office.

But there may not be much time left for "adjusting."

"This is the session where you have to get something done," Hogan said. "You can't just float ideas out there or put bills in. He needs to work them."

Holiday Greetings



LOU DICARLO
"The Stained Glass Man"
GIFT IDEAS FOR EVERYONE!
214 I Street, Mtn. Lake Park, MD
301-334-8222

LAMINATED PRODUCTS NOW AVILABLE
Wallet Size — The Republican — $1.00 Each
Laminating sheets are the perfect way to protect valuable documents, photos, etc.
Call 301-334-3963

Brimming With Warm Wishes



Customers like you put the cream in our coffee! Thanks for being such loyal friends and neighbors. We look forward to having a cup with you again soon.

Winner's Circle CONVENIENCE CENTER
Rt. 135, Mtn. Lake Park

Happy Holidays!
Bruce, Craig, Kimmy, April, Barb, Ceil, Chris, Cindy, Melissa, Tammy, & Toad



Make It Merry!

Paint the town red and green.
Mix in some joy to complete the scene.
Add good friends, and neighbors too.
And trim with our best wishes to all of you!

Residents and Staff of
Cuppett & Weeks and
Dennett Road Nursing Homes



Every time a phone rings, a charity gets its wings.

As part of our Santa Cause program, you can come into Cellular One this holiday season and make a $20 donation to your local Big Brothers Big Sisters chapter.

And as a thank-you, you'll receive all of the following on local, regional or national plans:
• up to $50 off a phone • unlimited nights and weekends
• free long distance • double minutes
• add a line for only $9.99

THE Santa Cause FOR KIDS
CELLULARONE from Dobson Cellular Systems

Get unlimited nights and weekends anywhere on our nationwide network with our new Clear Across America Plan.

1.800.CELLONE www.celloneusa.com

BEDFORD
Cellular One
Everette Square Shopping Center
(814) 623-6123

CUMBERLAND
Cellular One
Country Club Mall
(301) 724-2355

Cellular One
Queen City Center
705 Park St.
(301) 722-0517

City Wide Communications
LaVale Mall
(301) 729-4870

Phone Power
(800) 638-5222

TWR Communications
(301) 777-2692

FREDERICK
Cellular One
FSK Mall
(301) 846-0565

Cellular One
1170C W. Patrick St.
(301) 846-0555

FROSTBURG
Cell Shack
(301) 697-0552

GRANTSVILLE
New Germany Store and Gas
(301) 895-1119

HAGERSTOWN
Cellular One
1640 Dual Highway
(301) 745-4980

Cellular One
Long Meadow Shopping Center
(301) 790-1882

Cellular One
Valley Mall
(301) 582-2516

City Wide Communications
(301) 766-4100

City Wide Communications
Valley Mall
(301) 582-0555

Pony Mailbox
(301) 714-0470

HANCOCK
Hancock Wireless
(301) 678-2150

KEYSER
Green's Communications
(304) 788-6200

McHENRY
Surveillance Zone
(301) 387-8099

OAKLAND
Allen's Antennas
(301) 334-1552

TWR Communications
(301) 334-2488
For Business Sales in Frederick and Washington County, call
(301) 730-0004

For Business Sales in Allegany, Garrett, Bedford and Mineral County, call
(301) 729-0466

Service is contingent upon credit approval and annual contract at which time a deposit may be required. An early cancellation fee of $20 per remaining month of contract applies if service is cancelled after the first 14 days of service. Activation fees may be up to $25 to activate service. Other fees may range from $2.50 - 3.75 per month. These fees may include but are not limited to regulatory fee, network service fee, or roamer administration fee. Cellular One approved phone is required for all rate plans. Airtime is billed in one-minute increments and from SEND to END. Long distance, roaming, taxes, surcharges and other terms and conditions may apply. Night and weekend airtime is from 8:01 pm - 6:59 am Monday - Friday; and 8:01 pm Friday - 6:59 am Monday. Not all features, service options or offers are available on all devices, on all rate plans or available for purchase or use in all areas. Discounted phones will vary by location and may not be the phone pictured in this ad. Advertised offer available with a two-year service agreement only. Partner Plan offer available with pricing reduced to $9.99 for length of contract on select rate plans $39.99 and higher. Limited to three partner lines per host line. Unlimited long distance and unlimited nights and weekends are limited to the home calling area only. No additional credit on phone pricing if credit exceeds price of phone. Phone models and discounts may vary by location. Double minutes are not available on Clear Across America rate plans. Santa Cause promotional donations are not tax-deductible for customers. The $20 contribution is a promotional charge to the customer and will be contributed to a local children's charity by Cellular One from Dobson Cellular Systems. Clear Across America unlimited nights and weekends are restricted to the Clear Across America national coverage network. Night and weekend airtime is from 9:01 pm - 6:00 am Monday through Friday; and 9:01 pm Friday through 6:00 am Monday on Clear Across America plans. See store for more details. Available at participating locations only. Limited time offer. © 2003 Cellular One Dec WMD Rev2

Safety – Your Most Important Call!

Big Brothers Big Sisters

Partner: 99.9 WFRE FREE COUNTRY

Fine Fare & Drink
DEEP CREEK BREWING CO.
RESTAURANT & PUB
OPEN 11:30 AM - 10 PM MON. - THURS.
11:30 AM - 11 PM FRI. & SAT.
10 AM - 9 PM SUN.

MERRY CHRISTMAS



Make your reservations now for our
New Year's Eve Bash

7:00 pm Cocktail hour & hors d'oeuvres
8:00 pm Dinner Buffet
9:00 pm-1 am Live Entertainment provided by AXIS featuring Richard Smith playing Blues & Top 40

Tickets are $100 per person and include beverages, dinner buffet, dessert, omelet bar at 12:30 am, entertainment, tax and tip.

Tickets must be purchased in advance at the Deep Creek Brewing Co., or call us at 301-387-2182 to pre-pay. Seating is limited so please hurry to assure your reservation.

New Year's Eve Buffet Menu

Appetizers
Mushroom Caps Stuffed with Crabmeat
Oysters Imperial
Steamed Shrimp
Chicken Satays with Peanut Sauce
Beef Styx

Dinner Menu
Soup: Cream of Crab
Salads: Assorted
Carved Prime Rib · Carved Lamb
Carved Duck Breast
Pork Roast with Sauerkraut
Crab Cakes · Seafood Strudel
Shrimp and Pasta · Portobello Pasta
Chicken Breast Rosemary
Herb Roasted Potatoes · Garlic Mashed Potatoes
Mixed Vegetable Medley

Desserts
Assorted Desserts

COME IN AND CHECK OUT OUR BEER—BREWED ON SITE!
301-387-2182
75 VISITORS CENTER DRIVE, MCHENRY, MD
(BEHIND VISITORS CENTER OFF RT. 219)
WWW.DEEPCREEKBREWING.COM

Grand Central Station
Grand Central Furniture Express

After CHRISTMAS Sale



50%-70% Off
Regular Retail
all Christmas Merchandise

Nutcrackers • Ornaments, Old World Glass, Luxor • Glass Ornaments • Santas • Angels • Snowmen
Light Sets • Tree Toppers • Mangers • Nativity Figures
Mechanical Musical • Figurines
40% Off reg. retail Dept. 56 Display Pieces Only

Grand Central Station
301-334-3006
312 S. 3rd St.,
Oakland, MD
Mon.-Sat., 10-6; Sun., 11-5

Grand Central Furniture Express
301-387-7810
Market Square (next to Foodland Fresh),
Deep Creek Lake • Mon.-Thurs., 10-6;
Fri. & Sat., 10-9; Sun., 11-5

Movie Reviews

FILM QUIPS

by John R. McEwen

Legend:
★★★★★ So good I wept
★★★★ That's Entertainment
★★★ Has its merits
★★ Better than a root canal
★ So bad I wept

LORD OF THE RINGS: THE RETURN OF THE KING

Rated PG-13 - Running Time: 3:21 - Released 12/17/03

Thank goodness for Peter Jackson. I have to admit, I have been considering giving up movie criticism of late, mainly because of the lackluster quality of most movies, especially American movies, during the last few years. It's not much fun writing movie reviews when you've gotten so tired of movies you don't like any of them. But Peter Jackson's *Lord Of The Rings* trilogy, including *The Fellowship Of The Ring*, *The Two Towers*, and particularly this final chapter, *The Return Of The King*, has once again resurrected my faith that movies can be great art; that they don't all have to be silly, pointless action shoot-em-ups or sappy romantic trash, or disgusting gross-out comedies. With *King*, Jackson creates magic, literally and figuratively, with the supernatural events occurring on the screen and with the spell he holds over us all in the audience. His culmination of the wondrously epic story by J.R.R. Tolkien (adapted by Fran Walsh, Philippa Boyens, and Jackson himself) *really does* surpass even his previous two movies, although I thought that would be impossible; it *really does* live up to all the hype and gives us our money's worth, even though we have to sit in the theater for nearly three and a half hours, not only finishing the great overarching story of Frodo and The One Ring, but resolving beautifully all the intertwining plots and subplots of Middle-Earth, tying up the loose ends of Aragorn and Arwen, of Legolas and Gimli, of Gollum, of Gandalf, and even good old Bilbo, who makes his final appearance.

The one exception is the controversial excision of the character Saruman from the final chapter; Saruman, the good wizard gone bad who was played so eloquently by Christopher Lee, apparently had a notable death scene which was originally intended, according to Jackson, for *The Two Towers*, but failed to make the cut. While Lee and his fans are perhaps justifiably disappointed with this decision (Lee himself is apparently a devoted *LOTR* fan who reads the books every year), it really doesn't take away from the final product, as his character was sufficiently dispatched at the end of the second film, death scene or not. Jackson has of course promised that the scene, among others, will be featured on the inevitable video release, which will no doubt occur in the summer of 2004.

Although I will attempt to avoid spoiling the surprise plot elements in my summary of this film, I will assume that those reading have at least seen the previous two (or read the books), so I don't have to explain the use of words like "hobbit" or "orc." (If you don't know what a hobbit is, you have no business reading this anyway.) If, however, you are simply ignorant of the events that take place in this final story, you may want to wait until you've seen the film to read this synopsis.

The film begins with a well-deserved look into the backstory of Sméagol, the pathetic, froglike character also known as Gollum, whose infatuation with the all-powerful Ring drives him to madness. While Gollum was hardly seen in *Fellowship* and presented only as a digitally animated character in *Towers*, here he is played, in flesh and blood, by Andy Serkis, whose voice and body movements (in a motion capture suit) have informed the character so perfectly up to now. We see Sméagol's first discovery of the ring, his first desperate act connected with it, and his subsequent transformation from a gentle hobbit-like character into the vile creature he becomes as a result of his ownership of it. Serkis, whose visual absence from *Towers* did not affect his being lauded as one of the most important actors in that film, is allowed to do some real acting here; his performance serves as the all-important link to our understanding of Gollum's ultimate fate.

After this prologue, we return to the saga of the two hobbits Frodo and Sam (Elijah Wood, Sean Astin), as they are led by Gollum through the realm of Mordor, where they must elude not only the innumerable army of orcs before them, but the omnipotent, all-seeing Eye of Sauron, the heart of evil, which is perched atop the tower of Barad-Dûr, constantly searching for the little gold ring which hangs on a chain around Frodo's neck. The performances of these three actors in this unforgiving landscape are like a three-way contest for most superbly realized character; their interaction is crucial to our understanding of the forces working on them, and they all perform astoundingly. Wood's Frodo is so many miles from the way he was when we first saw him in the opening scenes of the Shire back in *Fellowship*; the heavy emotional and psychological weight of the ring is revealed in his eyes as he drifts ever closer to Mount Doom, where he must destroy the ring and save the world, and ever closer to the psychotic delusional state in which Gollum exists, where the ring's destruction is the last thing he desires. Astin's Sam is the unerringly faithful companion of Frodo who sees Gollum's treachery for what it is but is powerless to protect his friend from the immense psychological pressures exerted on him; who remains true even as Frodo is turned against him, and whose simple, dogged determination to do what's right is really what finally saves the day. And Serkis's Gollum, the complex creature whose emotional lack of control is tempered by the evil forces working through him; whose resolve to regain "his precious" belies his ignorance that he is really just a pitiful little pawn in Sauron's immense power play.

While this story progresses toward its climax, we are privy to the workings of the immense armies that clash again and again on the landscape of Gondor, in scenes which are realized in such astounding splendor as to make us question whether our eyes are deceiving us, once again complementing the beautiful landscapes of New Zealand (Jackson's home) with CGI creations that stagger the mind. Heading up the honorable but vastly outnumbered forces of good are Aragorn, the ranger descended from kings (Viggo Mortensen); Gandalf, the powerful-but-not-quite-omnipotent wizard (Ian McKellen); and Théoden, the reigning king of Rohan (Bernard Hill), who must put aside his age-old squabbles with other rulers and engage his prized army of horsemen against a multitude of orcs—those fearless, non-human fighting machines under the spell of Sauron. Also involved in these epic struggles are the remaining members of the Fellowship, including Legolas the elf (Orlando Bloom) and Gimli the dwarf (John Rhys-Davies), who have become best friends despite their peoples' long-held distrust for each other, and the other two hobbits, Merry (Dominic Monaghan) and Pippin (Billy Boyd), the best buddies from the Shire who are separated and forced to play their own parts in the greatest war against evil they could have ever dreamed of.

These actors all, of course, give excellent performances, surpassing, if that's possible, their work in the previous films, as do other peripheral but important characters like Eowyn and Eomer (Miranda Otto, Karl Urban), the heirs of Rohan; Faramir (David Wenham), the rising protector of Minas Tirith; his father, Denethor (John Noble), the steward of the city of kings whose descent into madness almost derails the success of his compatriots; Arwen (Liv Tyler), the elf-princess who abandons her immortality for the love of Aragorn; Elrond (Hugo Weaving), the elvish lord of Rivendell; Galadriel (Cate Blanchett), his counterpart at Lothlorién . . . oh, there are too many good performances to count.

The work of this ensemble, guided by Jackson's instinctual wisdom as a director, seen through the lens of Andrew Lesnie's stunningly beautiful cinema, and accompanied by the ethereal, deliciously beautiful musical score of Howard Shore, has taken the story from the enjoyably fantastic foray into Middle-Earth that was *Fellowship* into a much more powerful and emotionally resonant epic, gradually moving us from surprised wonder to a truly heartfelt sense of *caring*, making passion leap within us at the immense power of this ultimate chapter, resulting in an astoundingly satisfying climax that will reawaken love in the coldest of hearts. And I should know.

This three-part chronicle, all filmed at once sometime back around the turn of the millennium before any of us knew about it (although some additional scenes were shot as recently as this year), will stand as one of the greatest cinematic achievements of all time. Jackson and his company have set the bar so high for 21st-century filmmaking, it may be another millennium before it is surpassed. While the computer age has generated so many movies that put digital effects at the forefront and relegate acting and screenwriting to second- or third-rate status, Jackson knows that it is the creation of a fully developed *world*, filled with fully realized *people*, that makes us want to see what happens to them, to know what occurs in their hearts as well as in the physical world around them. Of course, due homage must be paid to Tolkien himself, whose astounding attention to detail not only in *The Hobbit* and the *Rings* trilogy, but in countless additional books and stories which fill in even more peripheral information about Middle-Earth, have been loved by enthusiasts for over 50 years. It was his amazing tales that have been reinvigorated by Jackson's efforts, spawning a whole new generation of fans and resurrecting the phenomenon created so long ago in that genius mind. *Lord Of The Rings* is arguably the most famous and successful fantasy story of all time, and now it has a cinematic counterpart that lives up to it in every way. Bravo. ★★★★★

Check out Film Quips on the Web at
— www.filmquipsonline.com —

Previously Reviewed:

SOMETHING'S GOTTA GIVE ★★★½ (PG-13/2:18/12-18) You *Gotta Give* Jack & Diane credit for *Something*.

MASTER AND COMMANDER: THE FAR SIDE OF THE WORLD ★★★★½ (PG-13/2:18/12-4) Nice.

THE CAT IN THE HAT ★★ (PG/1:18/11-27) DreamWorks's latest belongs in the litter box.

LOONEY TUNES: BACK IN ACTION ★★★½(PG/1:30/11-20) Bugs in the 21st century? Whazup wit dat, Doc?

ELF ★★★½ (PG/1:35/11-13) Will Ferrell be able to Caan us into a Newhart-felt sense of Christmas spirit?

MYSTIC RIVER ★★★★ (R/2:17/11-6) Clint Eastwood's latest treatise on justified violence.

EXPIRATION ★★★★ (R/1:42/NP) Montreal filmmakers present a telling Expo of their talent, their city's underside.

INTOLERABLE CRUELTY ★★★★ (PG-13/1:40/10-23) Coen bros. torture us with a film that is less than perfect.

SCHOOL OF ROCK ★★★★½ (PG-13/1:48/10-16) Black & White give a great lesson on Any Colour You Like.

LE DIVORCE ★★★★ (PG-13/1:57/9-25) French-American breakup film holds together well.

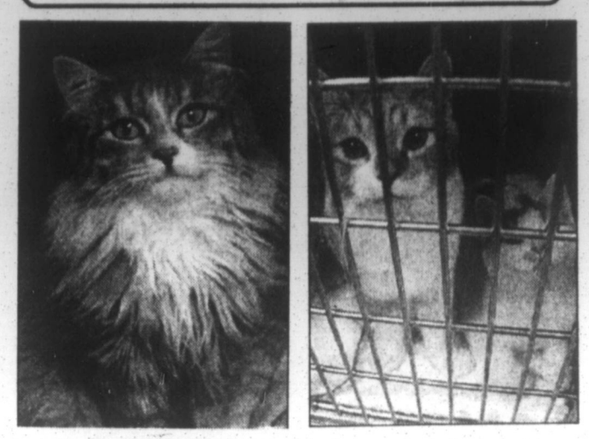
MATCHSTICK MEN ★★★½ (PG-13/1:56/9-18) Fiery, spark-lit cast attached to spindly, insubstantial screenplay.

SINBAD: LEGEND OF THE SEVEN SEAS ★★★★ (PG/1:24/7-3) American attitude applied to Arab antihero.

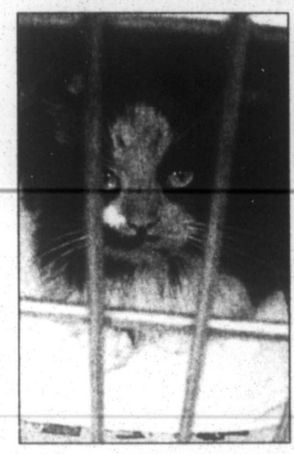
FINDING NEMO ★★★★★ (G/1:41/6-5) Fish's fretful father finds friends, fights foes in funny family fantasy.

IDENTITY ★★★★½ (R/1:30/5-15) Horror film conceals own character, almost gets by with fake ID.

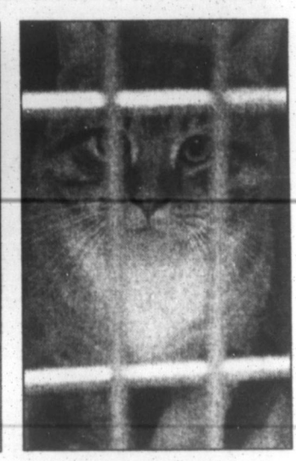
Adorable Adoptables



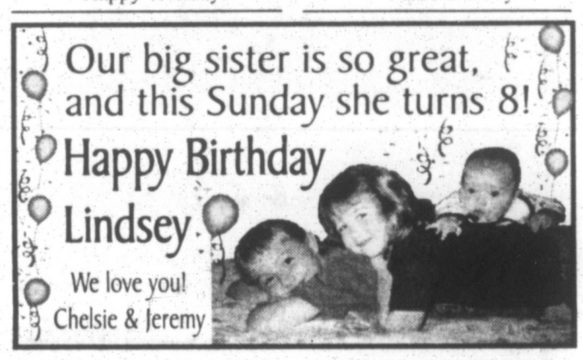
HOW ABOUT A CHRISTMAS KITTY? There's nothing more fun than a cat and Christmas bows, so why not stop by the Garrett County Animal Shelter and pick up one of these furry friends? These are just a few of the felines now waiting for a new home and hearth. Above left is a sweet long-haired male who has been waiting for a long time. At right are two brothers who wish to come as a package deal. Below is an adorable calico female at left and a male orange tabby at right, both ready to go. There are also black kittens ready and waiting. Spay and neuter assistance information is available at the shelter. For more information, persons may call the shelter at 301-334-3553.



Happy Holidays!



Peace and Joy



Oysters
Select Pints
$7.99 ea.
Reg. $9.99

Holiday Sale Prices Through January 3, 2004
Deep Creek & Grantsville
FOODLAND
Seafood Sale
Open Christmas
9:00am-5:30-pm
Some Items Not Available In Grantsville Store

ALL SHRIMP AND LOBSTER STEAMED FREE AT YOUR REQUEST

Frozen Raw Shrimp
21-25 ct $7.99 lb Reg. 10.99 lb
50-60 ct $4.99 lb Reg. 5.99 lb

Dungeness Crab
Frozen Clusters
$6.99 lb
A Holiday Delicacy

Maine Lobster
Live in Tank $12.99 lb Reg. 16.99 lb
5-6oz Tails $23.99 lb Reg. 25.99 lb

Cooked Cocktail Shrimp
2 lb bag $13.98
31-40 ct $6.99 lb Reg. 9.99 lb
12 oz bag
50-60 ct $5.99 lb Reg. 7.99 lb
60-80 ct $3.99 lb Reg. 5.99 lb
70-90 ct $4.99 lb Reg. 5.99 lb
Includes Lemon & Cocktail Sauce
2 lb Platter $24.99 Great for Holiday Parties

Golden Dipt Cocktail Sauce
$1.99 ea.
8 oz Jar, Hot or Mild

Let us prepare a delicious seafood platter to your specifications.
Choose what you like and leave the rest to us.

Garrett College Sets Continuing Education Slate

Garrett College has scheduled a variety of classes for January at the college's Grantsville Outreach Center.

Medical Terminology is set for Tuesdays and Thursdays, Jan. 6 to Feb. 5, from 9 a.m. to 3 p.m. Students will learn to speak, write, and interpret medical terms effectively. The course includes organization of terms on the basis of roots, prefixes, suffixes, and derivatives.

Advanced Microsoft Word is set for four consecutive Wednesdays beginning Jan. 14, from 6 to 9 p.m. The course is designed to explore more advanced features such as styles, tables, mail merge, and headers and footers.

A one-day Introduction to Foot Reflexology course is scheduled for Saturday, Jan. 17, from 8:30 a.m. to 3:30 p.m. The session will introduce participants to the ancient art and science of using pressure points on the feet, which may enhance optimal functioning of all body parts and systems.

Computer Skills I will be offered on three consecutive Mondays beginning Jan. 26, from 6:30 to 8:30 p.m. Students will learn common elements of the computer, basic computer terms, mouse techniques, menu bars, and managing files.

For additional information, persons may contact Terry Beachy by calling 301-895-3368, or e-mailing tbeachy@garrettcollege.edu.

Advertising Deadline For The January 1 Issue of *The Republican* Is Monday, December 29 at 5 p.m.

Guidelines For Debris Burning Noted By DNR

Landowners or contractors outside incorporated towns who are interested in burning brush, debris, etc., are encouraged by the Maryland Department of Natural Resources to take advantage of the winter weather that the area is experiencing. According to the Open Air Burning Regulations, Title 8, Department of Natural Resources (DNR), Subtitle .07, Maryland Forest Service, "burning may occur at anytime when the ground is covered with snow, if all other requirements are met."

The open air burning regulations apply to activities in woodland and within 200 feet of woodland, or a flammable material that could carry fire to the woodland. There should be a firebreak at least 10 feet wide around the fire, and adequate personnel and equipment present to control the fire. The fire should be out cold before all personnel leave the scene.

Landowners who wish to do some open air burning while the ground is covered with snow are still required to obtain a burning permit from the Health Department. These permits can be obtained by contacting the Garrett County Health Department, Monday through Friday, 8 a.m. to 4:30 p.m., at 301-334-7760. Once this permit has been obtained, the landowner should contact Garrett Central Alarm at its non-emergency number, 301-334-1929, prior to burning. This is intended to reduce the chances of one of the local fire companies being called out on a false alarm.

For further information, persons may contact the DNR Forest Service office at Mt. Nebo at 301-334-3296.

Subscribe to *The Republican*

William A. Saltysiak
General Practice of Law
19 Years of Trial Experience
DWI & Criminal Defense
Divorce & Family Law
Personal Injury — Civil Litigation
301-334-0900 - 323 E. Oak Street, Oakland, MD

TRI STATE MEMORIAL CO.
Main office in Piedmont, WV
1-800-924-6701


Area Representatives:
Marsha Swauger
Grantsville, MD
301-895-5764
Amy Custer
Oakland, MD
301-334-1139
Top quality Granite, Marble, & Bronze
Personalized Memorials -- Duracolor Etchings
Expert Design & Superior Workmanship

Dr. David Sheets and Staff
would like to wish all of our patients a safe and
Happy Holiday!
Thank you for your patronage!
The office will be closed
for the holidays Dec. 20 - Jan. 4.
4000 Thayer Center, 301-334-1111


REAL ESTATE, REAL EASY™

Find our Listings, Vacation Rentals, and more at: **www.DeepCreekRealty.com** or E-mail: **Sales@DeepCreekRealty.com**

OPEN HOUSE
Open Saturday and Sunday, from 1- 4

Open House - Model Home Roman Ridge at Trader's Landing. Come see this furnished model and picture yourself in this spacious and comfortable home. See the spectacular lake views from this model and other available home sites. Choose your custom touches. Rental boatslips across the road. Several home plans available and under construction, from two to four bedrooms, plus garage and ample storage. Prices start at $249,900
Directions: Roman Ridge at Trader's Landing is located on Garrett Highway, near High Mountain Sports and Tee Wee's Trading Post. Follow signs to Model Home.

LAKE PROPERTIES
HOMES

One of the Best Lakefronts on Deep Creek Lake 4572888 Enjoy the water view from your living room or your deck . Good water year around, wide view of the lake from your dock. Southwestern exposure. Next to Deer Haven yacht club. $690,000

Sky Valley Residential 4577698 Very nice 3 bedroom, 2 bath home with mud room and Fireplace. Cedar siding and stone. One car garage & work space. Wood shed & tool shed. 1.26 acres wooded with deck across the back of house and hot tub $219,000

CONDOS/ TOWNHOMES
Large Detached Condo with Dock Slip 4558910 Large six-bedroom detached condo with dock slip. Two-car garage, patio with hot tub and lake view. Extra kitchen on lower level. Great rental potential or vacation home for large families. Convenient to all Deep Creek Lake amenities and Wisp Ski Resort. $545,000

Panoramic Deep Creek Lake View! 4324891 This large home features panoramic views and a leased boat slip available across the road. Priced with all appliances, A/C, propane heat, plus gas fireplace, wood laminate flooring, upgraded cabinetry, jacuzzi tub. Garage and ample storage space are real benefits. Under construction -- choose finishing touches now! $398,900

Lake View Deluxe Duplex 4611808 Location! Spacious three-level duplex home (almost 1800 sq. ft.) with a lake view and ideal central location. Construction to begin Fall 2003. Finishing touches include gas fireplace, jacuzzi soaking tub, ceramic tile floors, more. Choose your custom finishes now! $294,900


Large Lake View Townhouse 4600628 Relax on the deck with lake view. Host the whole family with 3 levels, 3 bedrooms, 2 1/2 baths, extra family room (one of the largest units at the lake). No need to repair a thing. Just enjoy the excellent workmanship with ceramic tile and wainscoting upgrades. Rent boat slip across road. $265,000

Lake View -- Low Price! 4641446 Under Construction -- choose finishing touches now! Spacious two-level duplex home (approx. 1300 sq. ft.) with a lake view and ideal central location. On-site restaurants, sports outfitter, and gift shop. This deluxe package includes gas fireplace, ceramic tile floors, all appliances, and more! $249,900

Deep Creek Timeshare 2740383 Spacious lakefront town home, complete with all the comforts of home. Lakewood Resort is a member of Interval International Exchange Company. You can rent your week, lend it, use it or exchange it and travel. Snowseason week no. 4. $3,000

LOTS
Lakefront Lot With Private Type A Dock 4611840 Have the convenience of a completed survey, well, and septic. Build your lakefront cabin in the woods and enjoy your private dock in a quiet cove at the Southern end of the lake. You may even get seasonal views of the lake. Ask about 4 bedroom home package for under $400,000. $208,800

Office Hours:
Monday through Sunday
9 a.m. to 6 p.m.



RESIDENTIAL RECREATION
LAKE AREA
New Constructed 3 Bedroom Home 4670063 New constructed 3 Bedroom home in Sun View Heights Sub. Close to all Deep Creek Lake amenities. Beautiful pastorial views. Great Room has gas fireplace and a wet bar. Large back deck off of great room and master bedroom. Observation Deck off of Library/Den on second floor. $389,900


Four-Bedroom Chalet on 7+ Acres 4551748 Comfortable chalet on wooded lot. New furnace, new paint, new carpet. Sold furnished. Two fireplaces, three decks. Great for vacation use or permanent residence. Five minutes to Deep Creek Lake amenities. Picnic pavilion to enjoy Garrett County in spring, summer and fall. Also, a generator to enjoy Garrett County in the winter! Good long-term or vacation rental potential. $142,500

Cottage on Green Glade Road 4459781 This 2 bedroom, one bath home is on 3.039 acres that are level, with big trees for lots of shade. Cottage has nice front yard for just the right amount of privacy with a nice wrap-a-round porch. This cottage would make a great first vacation home or year round residence. Easy on your wallet. $220,000

SOUTHERN
Restored 1882 Gothic/ Historic Mt. Lake Park 4456362 The Clayton Cottage brings a Chautauqua revival. Restorations to the original home include cherry flooring, granite countertops, English Aga stove and jetted tub. Fabulous addition with a cherry paneled office, 2 story room to hold 100 people, and a sunny atrium room. 1.16 acre. $750,000

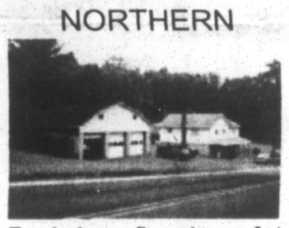

Wonderful scenic views 4631459 Garrett Co. country living does not get much better than this. Well maintained 6BR, 3BA home with scenic views from front porch or living room. Out buildings include large 2 car garage, barn with loft, storage shed, and office/studio, currently being used as music room. Must see! $299,900

NEW LISTINGS

270' Waterfront, 6000+ Square Foot Home 4694933 Deep Creek Lake's #1 waterfront location, Marsh Hill Rd, with Wisp Ski Resort at your back door. Views from every room. Enjoy 4 large Master Suites with private baths/walk-in closets. Offer family/guests a spacious, gracious house full of fine amenities. Feel the privacy - 1.55 acre lot. $1,100,000

Roadfront 5 Acres Ready to Build On 4694950 Picture your mountain home on this 5 acre lot. Perk, survey, and driveway completed. Take in field and mountain views. Soak up the feeling of having your own piece of lovely countryside. Fronting picturesque Sand Flat Road you're close to both Deep Creek Lake and Oakland. $69,800

Acreage Bordering State Forest 4694859 Privacy is yours--9.41 acres bordering Savage River State Forest. Hunt for wildlife or build your cabin in the woods, then sit and watch it come by. Use the State Park trail at the edge of the property. 4 wheel/ bike/hike to your heart's content. Fish or swim, New Germany Lake 2 minutes away. $67,800

NORTHERN

Two bedroom Bungalow on 2+/- Acres 4613744 This property is in a nice location and has 2 Bedrooms, 1 full Bath and 2 half baths, and a 3 bay-6 car garage. It also has much to offer being located just West of Friendsville and East of Markleysburg, PA. All you need to do is call us to see it! $86,500

Great Getaway for fishing and hunting! 4653261 Cozy mobile on .30 acre bounded on back by Corps of Engineer land on Youghiogheny River. Access to river for fishing, canoeing, rafting less then 200 yards. $11,900

WEST VIRGINIA

Quiet Country Setting 4541553 This custom 3 bedroom, 2 bath ranch home sits on 2+ acres just minutes from I-68. Enjoy quiet evenings on the covered rear patio. Home also features an attached two car garage, spacious lawns and a great view. $144,900

Quiet Neighborhood, Newly Renovated Victorian. 4541554 This lovingly renovated Victorian sits on a quiet side street in Kingwood. Home features; 4 bedrooms, 2 baths, wood floors, full basement, front and back porches, a walk-in attic, all on a 3/ 4 acre lot. Ready for you to move in. Call today for more details. $76,900

SOUTHERN
Nicest Level Lot You Will Find in Yough. Mt. Resort 4591588 This is one of the nicest level lots your will find in the Youghiogheny Mt. Resort. It is completely wooded with an approved perk & electric running right along Driftwood Ln. Several other very nice homes also reside on this lane. Make this your get away or year round place to live. $6,000

NORTHERN
Prime River front property 4648115 This is prime River front property approved for one building site. Bear Creek River is well known for its Trout-fishing, or could just be enjoyed for the quiet meandering stream that it is. Located just minutes from Deep Creek Lake, the Wisp Ski Resort, and the Interstate. $98,500

WEST VIRGINIA
All Alone in the Woods! 4166959 11 acres of secluded, wooded, mountain hide-a-way with that all alone in the mountains feeling. Just minutes from I-68. Ready to be built on!! Great Views. See also PR4166957 and PR4166958. $25,500

West Virginia Getaway 4643569 6 acre wooded lot in gated recreational community with approved perk and hunting rights. Minutes from I-68, Deep Creek Lake. 30 minutes from Morgantown, WV $15,000

Alpine Lake Lot 4529229 This level wooded lot offers you all the amenities of Alpine lake, golf, a fishing lake, a restaurant and more. Bring your home plans and make this your home away from home or your permanent residence. $3,200

Alpine Lake Residential Lot 4486814 Lot 31, Austrian Section, Rhododendron Drive, Alpine Lake, wooded residential lot with public water and sewer. Alpine Lake is a gated community with 18 hole golf course, ski slopes, lake w/boathouse and swimming beach, and 24/7 gate security. $1,600

COMMERCIAL

Valuable Business Corner on Rt. 40/Rt. 219 4423965 Here is a very valuable business corner lot on Rt. 40 and 219 N. in a fast growing Grantsville area and right along property set aside for New Rt. 219. Take over a long standing business name or move in a new business. $900,000

Excellent Commercial Opportunity 4595743 Located in Accident, Maryland adjacent to the Industrial Park, this recently remodeled building has had many improvements made and is ready for use! It is also conveniently located along Rt. 219 and within miles of all Deep Creek Lake Amenities. $695,000

Coldwell Banker Deep Creek Realty
24439 Garrett Hwy.
McHenry, MD 21541
located in the McHenry Plaza
301-387-5303
800-252-7335
COLDWELL BANKER
DEEP CREEK REALTY
Each Office Is Independently Owned And Operated

We do more in *20 minutes* than most mortgage companies do in a week.
1-888-308-4299
Toll Free
Financing provided by Coldwell Banker Mortgage, 3000 Leadenhall Road, Mt. Laurel, NJ 08054
COLDWELL BANKER MORTGAGE

Call or stop by for a free copy of our **"Buyers Guide."** The **"Buyers Guide"** describes all of our current listings. This ad contains only a small sampling of our total listings.

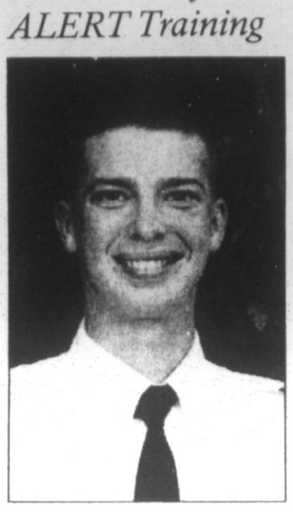
PROPERTY MANAGEMENT AND RENTALS
- **Vacation Rentals** A wide variety of homes, chalets, condos
- **Long Term Residential Rentals** In town or country
- **Property Management** Professional management for your recreational or residential property.
- **Call 301-387-6187 or 1-800-769-5300**

MAKING REAL ESTATE REAL EASY.™

©1997 Coldwell Banker Corporation. An Equal Opportunity Company. Equal Housing Opportunity. Each Office Is an Independently Owned and Operated Member of Coldwell Banker Real Estate Corporation. In Canada, Each Office Is an Independently Owned and Operated Member Broker of Coldwell Banker Affiliates of Canada.

www.coldwellbanker.com

Reckner Completes Phase One Of ALERT Training



ALERT responder Bryce Reckner – 18-year-old son of Gary and Kathy Reckner of Parrish, Fla., grandson of G. Lillian Reckner, McHenry, and the late John T. Reckner Jr., and great-grandson of Ida B. Reckner, Bittinger – recently completed phase one of the Air Land Emergency Resource Team (ALERT) training program at the International ALERT Academy in Big Sandy, Texas.

"The goal of the ALERT program is to equip young men with a ministry mindset, preparing them with the skills, priorities, and attitudes to function in life as responsible and selfless servants of God, regardless of what their profession may be," a spokesperson said.

Bryce successfully completed 10 weeks of basic training, which involves the pressures of a military-style "boot camp," the spokesperson said. "The focus of basic training is on intense spiritual, physical, and mental training that requires the young men to continually depend upon God and to serve one another."

This rigorous 10 weeks of wilderness hiking, physical exercise, basic living skills, memorization of scripture, and learning respect for authority builds the disciplines necessary for service, the spokesperson continued.

Reckner and his teammates began their training at 4:30 a.m. daily with a one-hour personal devotion time, followed by physical training as a unit. Morning classes focused on character qualities, evangelism, communication skills, and biblical principles. Afternoons were spent in more classes and/or projects which emphasized personal motivation, teamwork, respect for authority, and practical skills such as land navigation, search-and-rescue, working with a chain saw, ropes and knots, wilderness survival, and first aid.

Reckner was one of 48 young men who completed the training. He received awards in Scripture Memory and Cadet Membership. He will continue with advanced training, which involves specialized training in counseling, disaster response, basic fire fighting, high-angle rescue, public speaking, rescue systems I, emergency medicine, and search-and-recovery diving. The men also have the option of additional training in elective courses, as well as participation in rescue work and service projects as opportunities arise.

The three semesters of advanced training also include concentrated training in trades and valuable skills, including aircraft maintenance, auto body, auto mechanics, aviation, construction, emergency medicine, emergency services operations, law enforcement, leadership and management, and service response team training.

"This training enables the young men to support their present or future ministry, to be assets to their future employers, and to be valuable members of their communities," the spokesperson concluded.



JUDY CENTER BUYS BOOKS – Last spring the Dennett Road Head Start classroom parents won the "Read to Me Caterpillar" contest by reading 2,511 books to their children. The children recently traveled to the Book Mark'et to claim their prize – books for their classroom purchased by the Overlook Judy Center. The "Caterpillar" contest is one of the many reading motivational activities by the Garrett County Community Action Head Start/Early Head Start's participation in the Reading is Fundamental (RIF) Book Distribution Program. The contest is sponsored each year by the Book Mark'et through the donation of four book certificates for the classrooms that are the first, second, third, and fourth runners-up. Pictured at the Book Mark'et, in the front from the left, are Cortney D., Brianna P., Dylan W., Katelyn D., Brandie W., Alexes C., and Michael D. In the second row are Alexis S., Kelby G., Brandon M., and Hunter W. In the third row are Allan H., Brianna D., and Alyssa B. In the back are assistant teacher Barb Holler, Daniel M., Kristopher T., James P., and teacher Sharon Rinker.

AP Enrollment Soars, Raising Fears Of Less-Rigorous Courses

by Carla Correa
Capital News Service

WASHINGTON – Rigorous, college-level classes in high school aren't just for honors students anymore. Public schools across Maryland are aggressively boosting the number of high school students enrolled in Advanced Placement classes, as administrators look for ways to target pupils other than honors students who may perform well in AP classes.

"It's not rocket science, and it's not just for the elite," said Steven Johnson, director of curriculum for Carroll County schools. "It's for anyone who is planning on going to college."

But not everyone likes the idea of opening Advanced Placement classes to students who may not be so advanced.

"I think AP programs are being dumbed down to accommodate primarily the careers of administrators, so they are able to point and say they have all these kids enrolled," said Tom Shaffer, a former teacher in Charles County. Shaffer said opening the program slows the pace and curbs the difficulty of AP classes. He said the large classes can also burden teachers: He admits assigning less writing over the years, as his AP European history class grew from about 13 to almost 40 students. Besides large class sizes, critics said opening the classes to more students will also lead to a drop in AP test scores.

Yet scores have stayed about the same or not dropped significantly in the state, said Ayeola Boothe Kinlaw, an associate director with the College Board, which oversees the AP program.

"There shouldn't be criteria," for admission to the classes, Kinlaw said. "But we're not going to dumb down the course. We're never going to dilute it."

Traditionally, most high schools only let honors students enroll in the challenging courses, which are usually capped by a standardized exam related to the specific subject. Not all students have to take the exam, but those who do can earn college credit if they score a 5, 4, or 3 – the equivalent of an A, B, or C – on the test.

Administrators – including Johnson, said allowing non-honors students into AP boosts the confidence and achievement of those teens – students who may think they cannot succeed in such a class.

Maryland has become a leader in that push to add students to AP classes, according to College Board data. The number of students taking AP tests in Maryland climbed by 44 percent from the 2000-2001 school year to the 2002-2003 school year.

Calvert County saw the number of AP test-takers jump from just two students in 1997 to 783 students in 2003, said Blaine Adams, the county's assistant director of accountability and testing.

Julie Dixon, who teaches AP biology at Gov. Thomas Johnson High School in Frederick, said her AP biology enrollment has jumped from 25 to 60 students in the past four years. She now teaches two classes of 30 students, and said more non-honors students enroll.

"It's not that they can't do it, but they never had to do it before," Dixon said. "Out of the 60 kids I have right now in AP, maybe some of them shouldn't be there, based not on their ability, but their work ethic. But you just keep pushing them and hopefully they get the work ethic."

But Shaffer said that is not fair to the best and brightest students. "Kids are finding it easier," he said.

Shaffer also said he "dislikes this business of cramming three, four, or five [AP] classes onto these kids. It's more work than they do in college."

Others argue the benefits reaped by hundreds of students attempting their first advanced class outweigh the negatives.

"Anytime you broaden the tested base your average percent score and performance is going to drop," said Arthur Chenoweth, director for interventions for guidance in Baltimore City public schools. "But what we know about the research, especially for African-American students, is that a student who successfully completes an AP course, whether or not they pass the exam, they're more likely to finish college," Chenoweth said.

"Simply that exposure and maintaining that rigor increases the retention and completion of college," he said.

Intro To Quicken Slated At Garrett

The Continuing Education and Training Division of Garrett College will offer a non-credit Introduction to Quicken computer course Tuesdays and Thursdays, Jan. 13-22, from 7 to 9 p.m. at the McHenry campus.

Topics to be covered include automating your checkbook, bill payment, bank transactions, and budget and savings plans. Other applications illustrating the advantages of using the Quicken program will also be presented.

For additional information, persons may contact the Continuing Education and Training Division at 301-387-3069.

Local Student Gets Invitation To White House

A local student, Ashley Labrie, recently received an invitation to the president's annual Christmas Ball and New Year's Day Brunch, which will be held at the White House in Washington, D.C.

Ashley, 19, is a senior at Frostburg State University, where she has consistently made the dean's list.

She is the daughter of Laura Ryan and Sam Labrie, and the granddaughter of Ruby Frazee Ryan, all of Friendsville.

Robert O. Kazary
ATTORNEY AT LAW
Real Estate • Estates • Business • Personal Injury
Grantsville Office **Phone: 301-895-3138**
Cumberland Office **Phone: 301-777-8822**

Public Notice
Attention Residents of Mountain Lake Park
The January, 2004, Town Council meeting will be held on **January 8, 2004.**
Then beginning with February, 2004, the Town Council meetings for Mountain Lake Park will be held on the **FIRST Thursday** of each month.
All meetings will begin at 6:00 pm.
By the Authority of the Mayor and Town Council of Mountain Lake Park
12/18 & 1/1

Winter is Here!
HEATED STORAGE UNITS AVAILABLE!
24/7 On Site Management
GARRETT COUNTY — SELF STORAGE
301-387-7160
MERRY CHRISTMAS!

Markwood **Short Stop**
Stop in for our weekday lunch specials!
8 Great Flavors of Cappuccino & Hot Coffee
Salem $9.00 OFF carton
Camel & Winston $8.00 OFF carton
Marlboro .....Save $6.50 Carton
Kool .....Save $11.00 Carton
Doral.....Save $8.50 Carton
Bronco.....$2.26 Pack
Bronco.....$22.56 Carton
Longhorn SNUFF $1.19
Check Out Our Deli Meat & Cheese Prices, Lowest In Town!
Kool Buy 2, Get 1 FREE
Timberwolf Snuff w/Free Pocket Knife $12.99 Roll
Southern Pride Chewing Tobacco Buy 1, Get 1 FREE
SUNDAY NEWSPAPERS 1/2 OFF w/gas Purchase!
Republican Newspaper 40¢ w/gas purchase
PLAY THE LOTTERY HERE!
Quest Buy 1, Get 1 FREE
Newport Buy 1, Get 1 FREE
Newport Save $9.00 carton
Coke & Coke Products 24 Count Cube $5.99
Warning: The Surgeon General has determined that cigarette smoking is bad for your health. All prices are set by manufacturers & subject to change at any time without notice.
Short Stop Always Has The Best Deals!
CITGO MIDWAY PLAZA OAKLAND 301-334-1655
Owned and Operated by Mike & Tammy Markwood

Celebrate the New Year
Grantsville Inn
(formerly Holiday Inn)
Package #1 - $149.00 plus tax
Overnight Accommodations
Dinner Buffet
Breakfast Buffet
Entertainment by DJ Scott Beitzel
Midnight toast with snack bar
Late check out @ 2 p.m.
Per couple
Package #2 - $109.00 plus tax
Dinner Buffet
Entertainment
Midnight toast with snack bar
Per couple
Dinner Buffet Includes:
Glass of wine, Shrimp cocktail, Vegetable Lasagna, Mixed Vegetables, Pork & Sauerkraut, Baked Chicken in a Special Sauce, Mashed Potatoes & Gravy, Rolls, Salad & Dessert Bar
Cash Bar Available
Dinner buffet is available 5-9 p.m. - $21.95 plus tax
For reservations call: 301-895-5993
Deadline for cancellations is 12/24/03, 6 p.m.


LOU DICARLO
"The Stained Glass Man"
GIVE THE GIFT THAT LASTS A LIFETIME!
214 I Street, Mtn. Lake Park, MD
301-334-8222

GARRETT AUTO RENTALS INC.
U-SAVE AUTO RENTAL
· LOW DAILY RATES
· INSURANCE REPLACEMENTS
· CARS · VANS · 15 PASS. VANS
301-387-6148
Locally owned & Operated For 15 Years!
Rt. 219 Deep Creek Lake

Residential Heating & Cooling Requirements
Garrett County Electrical Mechanical Association
Presents:
Introduction and training on the newly revised information and procedures of ACCA's Manual J™ 8th edition.
4 full days: 8:00 am - 4:30 pm
Wed. Jan. 14 through Sat. Jan. 17
at Heilig's Plumbing & Electrical Classroom
124 Service Center Drive - Oakland, Md.
Tuition: $495 GCEMA Members
$550 Non-Members
(Includes manual and handouts)
To Register: Call Heilig's at 301 533-0048
For more information: Call 301 387-4116
W.J. Gallentine at BEST & Associates
ACCA Certified Instructor

Physical Therapy
Is a valuable and sometimes necessary service needed in the recovery from injury.
IT'S YOUR CHOICE
where you go to get that service.
At **GO PT,**
we believe that if you compare quality of care, experience of the clinical staff, friendliness & helpfulness of the office staff, you will choose us.
GO PT
GARRETT ORTHOPEDIC PHYSICAL THERAPY & REHABILITATION
301-334-5220
Tarry Butner, PT, Cert. MDT
Teresa Reynolds, PT, MBA
Mike Voelkel, PT, NCTMB
Carol Voelkel, PT
Brett Rice, MPT
Sonya Hinebaugh, PTA

Keep Your Child Lead Safe
These steps will protect your child from lead poisoning:
- Get your child tested for lead poisoning at ages 1 and 2.
- Wash your hands and your child's hands with soap and water before all meals.
- Wash your child's pacifier and toys often.
- If you live in a home built before 1960—move your child's crib or bed away from window sills and clean painted surfaces like window sills two times a week with hot water and a good household cleaner.
- If you live in a home before 1960, call the Lead Hotline at 410.631.3859 before you remodel your home.
- Give your child foods high in calcium, iron, and vitamin C. These foods may help protect your child from lead poisoning: baked potatoes, broccoli, cereals with iron, cheese, kale, lean ground beef, milk, orange juice. and tomatoes.
- Serve healthy foods and snacks on a daily basis.

LEAD SCREENING CHILDHOOD PROGRAM Healthy Children are Screened for Lead Poisoning
For more information, call the Lead Hotline at 1-800-370-5323 or the Garrett County Health Department at 301-334-7770 or 301-895-3111

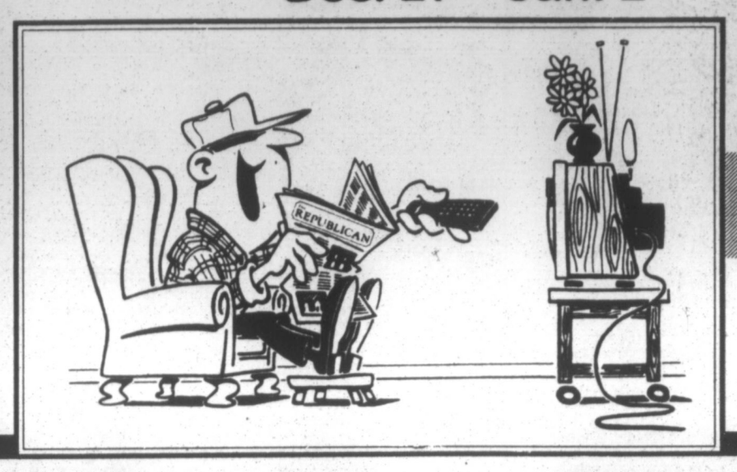
Daytime Programs

MORNING

7:00 am 2 2 5 5 Early Show
4 4 Good Morning America
6 6 8 25 11 8 12 12 Today
7 22 Sabrina's Secret Life (Mon-Tue)
Archie's Weird Mysteries (Wed-Thu)
Littles (Fri)
10 53 15 44 55 57 60 Paid Program
13 13 Arthur
16 Caillou (Mon-Wed)
Clifford the Big Red Dog (Thu-Fri)
22 Creflo A. Dollar Jr. (Mon-Thu)
Dr. Jack Van Impe (Fri)
23 Spotlight: Sheryl Crow (Mon)
I Love the '70s (Tue)
I Love the '80s Strikes Back (Thu)
Jump Start (Fri)
26 Real West (Mon)
Civil War Journal (Tue)
Transcontinental Railroads (Wed)
The Most (Thu)
Save Our History (Fri)
26 Recess (Mon-Wed, Fri)
Wiggles (Thu)
27 SportsCenter (Tue-Wed, Fri)
28 Paid Program (Mon)
Pittsburgh Sports Tonight (Tue-Fri)
29 Lost World (Mon-Wed, Fri)
30 American Morning
31 Fairly Oddparents
34 Hollywood Hunt Club (Mon)
35 Fit & Lite
37 Gorillas: Primal Contact (Mon-Tue, Thu-Fri)
New Explorers (Wed)
42 Saved by the Bell (Mon-Wed)
43 Digimon
44 Pokemon
45 Recess
48 Paid Program (Mon-Wed, Fri)
Twilight Zone (Thu)
45 Monk (Thu)
JAG (Fri)
46 Buffy the Vampire Slayer
47 Cold Pizza
48 Speed Racer (Mon-Wed, Fri)
Auto Racing (Thu)
51 Americana Outdoors (Mon)
Pacific Expeditions (Tue)
Outfitter Journal (Wed)
Sunrise Sportsman (Thu-Fri)
52 Waltons
54 Save-Ums!
7:30 am 7 22 25 44 55 60 Paid Program
10 53 Sherlock Holmes in the 22nd Century
13 13 Clifford the Big Red Dog (Mon-Tue, Thu-Fri)
Clifford's Puppy Days (Wed)
16 Arthur
22 Believer's Voice of Victory
23 Dixie Chicks (Mon)
26 Lilo & Stitch (Mon-Wed, Fri)
Wiggles (Thu)
27 SportsCenter (Thu)
28 Best Damn Sports Show Period
31 Rocket Power
34 Movie (Mon) "A Good Man in Africa" (Thu) "Distant Drums"
35 Daily Workout
45 Saved by the Bell (Mon-Wed)
43 Beyblade
44 Yu-Gi-Oh!
45 Recess
48 Paid Program (Mon-Tue, Fri)
Twilight Zone (Wed)
49 Legends of Motorsport (Mon)
Hi-Rev Tuners (Tue)
AutoWeek (Wed)
Speed Racer (Fri)
51 Outfitter Journal (Mon)
Sunrise Sportsman (Tue-Fri)
57 Guthy-Renker.com (Mon)
Paid Program (Tue-Fri)
58 Hi-5
7:35 am 34 Movie (Wed) "Pardners"
7:50 am 34 Movie (Tue) "Gable and Lombard"
8:00 am 7 22 25 10 53 13 44 51 60 Paid Program
13 13 Dragon Tales
16 Dragon Tales (Mon-Wed)
Arthur (Thu-Fri)
22 Celebrity Justice
23 Celebrity Pets Unleashed II (Mon)
I Love the '70s (Tue)
100 Sexiest Artists (Wed)
I Love the '80s (Thu)
26 Roman War Machine (Mon)
Mystery of Yamashita's Gold (Tue)
Tactical to Practical (Wed)
Wrath of God (Thu)
Infamous Murders (Fri)
26 Wiggles (Mon-Wed, Fri)
JoJo's Circus (Thu)
27 SportsCenter (Mon-Wed, Fri)
29 Pretender (Mon-Wed, Fri)
33 Rugrats
36 Suddenly Susan (Mon-Wed)
Designing Women (Thu)
Head 2 Toe (Fri)
37 Movie (Mon) "Where the Hell's That Gold?" (Tue) "The West Side Waltz" (Wed) "The Yarn Princess"
Third Watch (Thu)
Cold Case Files (Fri)
38 Movie (Mon) "Ruthless People" (Tue) "Soapdish" (Wed) "Osmosis Jones" (Thu) "National Lampoon's Vacation" (Fri) "Mouse Hunt"
39 Power Rangers Ninja Storm
40 Ed, Edd n Eddy
42 Buzz Lightyear of Star Command
43 Dark Shadows (Mon-Tue)
Twilight Zone (Wed-Thu)
Earth: Final Conflict (Fri)
45 Nash Bridges (Mon, Fri)
Movie (Tue) "Fire in the Sky"
Law & Order: Special Victims Unit (Wed)
Monk (Thu)
46 Buffy the Vampire Slayer
49 Speed News (Mon)
Hot Rod TV (Tue)
American Thunder (Wed)
Auto Racing (Thu)
Speed Racer (Fri)
52 Happy Days
55 Paid Program (Mon-Wed, Fri)
Guthy-Renker.com (Thu)
57 Movie (Mon) "The Great White Hype" (Tue) "Whatever It Takes" (Fri) "Zapped Again"
Comedy Central Presents (Wed)
Mad TV (Thu)
60 Animal Jam
8:20 am 34 Movie (Fri) "The Inn of the Sixth Happiness"
8:30 am 7 22 10 53 13 44 55 60 Paid Program
13 13 Mister Rogers' Neighborhood
16 Clifford the Big Red Dog (Mon-Tue)
Clifford's Puppy Days (Wed)
Dragon Tales (Thu-Fri)
22 Beverly Hillbillies
26 Infamous Murders (Fri)
26 JoJo's Circus
27 SportsCenter (Thu)
28 Movie (Thu) "First Knight"
33 SpongeBob SquarePants
35 Designing Women
39 Famous Jett Jackson
40 Dexter's Laboratory
42 Legend of Tarzan
43 Dark Shadows (Mon-Tue)
45 Dream Car Garage (Tue)
MotorWeek (Wed)
Speed Racer (Fri)
51 Great Outdoorsman (Mon-Wed, Fri)
Outdoor Outtakes (Thu)
52 Brady Bunch (Mon-Tue, Thu-Fri)
Happy Days (Wed)
57 Comedy Central Presents (Wed)
58 Magic School Bus
9:00 am 7 2 Morning Show
4 4 5 5 Live With Regis and Kelly
7 22 Paid Program
10 53 Maury
13 13 Barney & Friends
16 Sesame Street
22 Beverly Hillbillies
23 Do It Like a Superstar (Mon)
I Love the '70s (Tue)
100 Sexiest Artists (Wed)
I Love the '80s Strikes Back (Thu)
28 Roman War Machine (Mon)
Tactical to Practical (Wed)
Wrath of God (Thu)
Infamous Murders (Fri)
26 Wiggles
27 SportsCenter (Tue-Wed, Fri)
29 Charmed (Mon-Wed, Fri)
33 Max & Ruby (Mon-Wed, Fri)
Miss Spider's Sunny Patch Kids (Thu)
35 Assignment Discovery
36 Golden Girls
37 Third Watch (Thu)
Cold Case Files (Fri)
39 Growing Pains (Mon-Wed)
7th Heaven (Thu)
Pyramid (Fri)
40 Grim Adventures of Billy and Mandy
42 House of Mouse (Mon-Wed, Fri)
Alvin and the Chipmunks Meet the Wolfman (Thu)
43 Babylon 5 (Mon-Tue)
Twilight Zone (Wed-Thu)
Sentinel (Fri)
46 Movie (Mon) "On Her Majesty's Secret Service" (Tue) "Octopussy" (Wed) "Trespass" (Thu) "Kickboxer"
Star Trek: The Next Generation (Fri)
45 Movie (Mon) "Cabin by the Lake" (Fri) "Revenge of the Nerds II: Nerds in Paradise"
Law & Order: Special Victims Unit (Wed)
Monk (Thu)
46 Beverly Hills, 90210 (Mon-Wed, Fri)
Buffy the Vampire Slayer (Thu)
47 Cold Pizza
48 MSNBC News Live
49 Year in Racing (Mon)
Year in Racing: ARCA (Tue)
Year in Racing: ASA (Wed)
Auto Racing (Thu)
Speed Racer (Fri)
51 Paid Program (Mon-Wed, Fri)
Outdoor Outtakes (Thu)
52 Dick Van Dyke
55 Paid Program (Mon, Wed-Thu)
Guthy-Renker.com (Tue, Fri)
57 Book of David: The Cult Figure's Manifesto (Wed)
Mad TV (Thu)
58 Baby Story (Mon-Wed, Fri)
Clean Sweep (Thu)
60 NG on Assignment
9:30 am 7 22 25 Paid Program
13 13 Teletubbies in the Snow (Mon-Thu)
Teletubbies (Fri)
22 Happy Days
23 Red Hot Red Carpet (Mon)
25 Infamous Murders (Fri)
26 Stanley (Mon-Wed, Fri)
Wiggles (Thu)
27 SportsCenter (Mon)
College Gameday (Thu)
33 Rubbadubbers (Mon-Wed, Fri)
34 Movie (Mon) "Gorillas in the Mist" (Thu) "Bend of the River"
36 Nanny
39 Living the Life (Mon-Wed, Fri)
40 Grim Adventures of Billy and Mandy
42 New Adventures of Winnie the Pooh (Mon-Wed, Fri)
49 The Legacy Continues: All Access at the Dale Earnhardt Tribute Concert (Mon)
Speed Racer (Fri)
51 RV Today (Mon-Wed, Fri)
Outdoor Outtakes (Thu)
52 Mister Ed
55 Paid Program (Mon-Tue, Thu-Fri)
Guthy-Renker.com (Wed)
58 Baby Story (Mon-Wed, Fri)
60 Mummy Roadshow
9:35 am 34 Movie (Wed) "The Nutty Professor"
10:00 am 2 2 Living It Up! With Ali & Jack
4 4 Dr. Phil
5 5 Andy Griffith
6 8 Ellen DeGeneres Show
7 22 Who Wants to Be a Millionaire
8 25 Live With Regis and Kelly
10 53 12 12 700 Club
11 8 Montel Williams
13 13 Sesame Street
16 Jay Jay the Jet Plane
22 Matlock
23 Young Hollywood (Mon)
I Love the '70s (Tue)
100 Sexiest Artists (Wed)
I Love the '80s (Thu)
VH1 Mega Hits (Fri)
26 Roman War Machine (Mon)
Making a Buck (Tue)
Tactical to Practical (Wed)
Wrath of God (Thu)
Infamous Murders (Fri)
26 Rolie Polie Olie (Mon-Wed, Fri)
JoJo's Circus (Thu)
27 SportsCenter (Tue-Wed, Fri)
28 55 Paid Program
29 ER (Mon-Wed, Fri)
30 CNN Live Today (Mon-Wed, Fri)
People in the News (Thu)
33 Dora the Explorer
35 Christopher Lowell (Mon-Wed, Fri)
MythBusters (Thu)
36 Golden Girls
37 Murder, She Wrote (Mon-Wed)
Third Watch (Thu)
Cold Case Files (Fri)
38 Dawson's Creek (Mon-Wed)
Movie (Thu) "See Spot Run" (Fri) "Sister Act"
43 700 Club (Mon-Wed, Fri)
7th Heaven (Thu)
60 Ed, Edd n Eddy

MOUNTAINTOP SPOTLIGHT

Dec. 27 - Jan. 2



Local TV Listings

42 Toad Patrol (Mon-Wed, Fri)
38 Sentinel (Mon-Tue)
Twilight Zone (Wed-Thu)
Sliders (Fri)
44 Star Trek: The Next Generation (Fri)
45 Movie (Tue) "Star Trek VI: The Undiscovered Country"
Law & Order: Special Victims Unit (Wed)
Monk (Thu)
46 Extreme Dating (Mon-Wed, Fri)
Buffy the Vampire Slayer (Thu)
45 MSNBC News Live
49 NASCAR Performance (Mon)
American Muscle Car (Tue)
2 Wheel Tuesday (Wed)
Auto Racing (Thu)
Speed Racer (Fri)
51 Photo Safari (Mon-Wed)
Outdoor Outtakes (Thu)
ATV Television (Fri)
52 Munsters (Mon-Tue)
Bewitched (Wed-Fri)
57 Daily Show (Mon-Tue, Fri)
Premium Blend (Wed)
Mad TV (Thu)
58 Wedding Story (Mon-Wed, Fri)
Clean Sweep (Thu)
60 Classic Geographic
10:20 am 34 Movie (Tue) "Continental Divide"
10:30 am 55 5 Andy Griffith
7 22 Texas Justice
16 Barney & Friends
24 Infamous Murders (Fri)
26 Rolie Polie Olie (Mon-Wed, Fri)
JoJo's Circus (Thu)
28 55 Paid Program
33 Blue's Clues
36 Nanny
40 Ed, Edd n Eddy
42 101 Dalmatians: The Series (Mon-Wed, Fri)
46 Extreme Dating (Mon-Wed, Fri)
49 Motor Sport Mundial (Mon)
Autoline Detroit (Tue)
Speed Racer (Fri)
51 Photo Safari (Mon-Wed)
Outdoor Outtakes (Thu)
Sunrise Sportsman (Fri)
52 I Dream of Jeannie
57 Premium Blend (Mon, Fri)
Comedy Central Presents (Tue-Wed)
58 Wedding Story (Mon-Wed, Fri)
10:40 am 42 Timon & Pumbaa (Thu)
11:00 am 2 2 5 5 Price is Right (Mon-Wed, Fri)
2 2 115th Annual Tournament of Roses Parade (Thu)
4 4 5 5 The View (Mon-Wed, Fri)
115th Annual Tournament of Roses Parade (Thu)
6 6 Dr. Phil (Mon-Wed, Fri)
115th Annual Tournament of Roses Parade (Thu)
7 22 Ricki Lake
8 25 John Walsh Show (Mon-Wed, Fri)
115th Annual Tournament of Roses Parade (Thu)
10 53 Starting Over
11 8 Ellen DeGeneres Show (Mon-Wed, Fri)
115th Annual Tournament of Roses Parade (Thu)
12 12 Seinfeld (Mon-Wed, Fri)
115th Annual Tournament of Roses Parade (Thu)
13 13 Mister Rogers' Neighborhood
16 George Shrinks (Mon-Wed, Fri)
Show Must Go On: Christmas in Mouseland (Thu)
22 In the Heat of the Night
23 Robbing the Cradle (Mon)
I Love the '70s (Tue)
100 Sexiest Artists (Wed)
I Love the '80s Strikes Back (Thu)
Fabulous Life Of... (Fri)
26 Roman War Machine (Mon)
Tactical to Practical (Wed)
Wrath of God (Thu)
Infamous Murders (Fri)
26 Out of the Box (Mon-Wed, Fri)
Wiggles (Thu)
27 SportsCenter (Mon-Tue, Fri)
College Gameday (Wed)
College Football (Thu)
28 RE Evolution of Sports (Mon)
Off the Wall (Tue, Thu)
Fusion TV (Wed)
ASA Mobile Skatepark (Fri)
29 ER (Mon-Wed, Fri)
Movie (Thu) "The Mists of Avalon"
30 People in the News (Thu)
33 Dora the Explorer
35 It's Christopher Lowell! (Mon-Wed, Fri)
MythBusters (Thu)
36 Mad About You
37 Murder, She Wrote (Mon-Wed)
Third Watch (Thu)
Cold Case Files (Fri)
38 Dawson's Creek (Mon-Wed)
39 7th Heaven (Mon-Tue, Thu-Fri)
Movie (Wed) "Winning London"
40 Codename: Kids Next Door
42 Little Mermaid (Mon-Wed, Fri)
Movie (Thu) "The Rescuers Down Under"
43 Hercules: The Legendary Journeys (Mon)
Outer Limits (Tue)
Twilight Zone (Wed-Thu)
Star Trek (Fri)
44 Movie (Wed) "Chain of Command" (Thu) "Soldier Boyz"
Star Trek: The Next Generation (Fri)
45 Movie (Mon) "Return to Cabin by the Lake" (Fri) "Wayne's World"
Law & Order: Special Victims Unit (Wed)
Monk (Thu)
46 Practice
47 2003 World Series of Poker (Mon)
Golf (Tue)
Streetball (Wed)
2003 World's Strongest Woman Competition (Thu)
Billiards (Fri)
48 MSNBC News Live
49 Paid Program (Mon-Wed)
Auto Racing (Thu)
Speed Racer (Fri)
51 Wild Survival (Mon-Wed)
Outdoor Outtakes (Thu)
Skiers World (Fri)
52 I Love Lucy
55 Felicity
57 Premium Blend (Mon)
Comic Remix (Tue)
Comedy Central Presents (Wed, Fri)
Mad TV (Thu)
58 Dating Story (Mon-Wed, Fri)
Clean Sweep (Thu)
60 Dogs With Jobs
11:30 am 12 12 Frasier (Mon-Wed, Fri)
13 13 Caillou
16 Teletubbies in the Snow (Mon-Wed, Fri)
23 Fabulous Life Of... (Fri)
24 Infamous Murders (Fri)
26 PB&J Otter (Mon-Wed, Fri)
Wiggles (Thu)
33 Blue's Clues
34 Movie (Thu) "The Bridges at Toko-Ri"
36 Mad About You
40 Codename: Kids Next Door
42 DuckTales (Mon-Wed, Fri)
47 Streetball (Wed)
2003 World's Strongest Woman Competition (Thu)
49 Paid Program (Mon-Wed)
Speed Racer (Fri)
51 Wild Survival (Mon-Wed)
Outdoor Outtakes (Thu)
Skiers World (Fri)
52 Bewitched (Mon-Tue)
Leave It to Beaver (Wed-Fri)
57 Comedy Central Presents (Mon-Wed, Fri)
58 Dating Story (Mon-Wed, Fri)
60 Dogs With Jobs
11:35 am 34 Movie (Fri) "Stalag 17"

AFTERNOON

12:00 pm 2 2 4 4 5 5 6 6 8 25 11 8 12 12 News (Mon-Wed, Fri)
7 22 The Sharon Osbourne Show
10 53 Good Day Live
13 13 Jay Jay the Jet Plane
16 Charlie Rose
22 Rockford Files
23 Shortest Celebrity Marriages (Mon)
I Love the '70s (Tue)
100 Sexiest Artists (Wed)
I Love the '80s (Thu)
Behind the Music (Fri)
24 True Story of Gladiators (Mon)
U.S. Mints: Money Machines (Tue)
Tactical to Practical (Wed)
Wrath of God (Thu)
Infamous Murders (Fri)
26 Wiggles (Mon-Wed, Fri)
That's So Raven (Thu)
27 SportsCenter (Tue)
College Football (Wed)
Streetball (Fri)
28 The Edzo Show (Mon)
Bill Cowher News Conference (Tue)
Sports Talk With Ted Arneault (Wed)
54321 (Thu)
World Sport (Fri)
29 Judging Amy (Mon-Wed, Fri)
30 News From CNN
33 Fairly Oddparents (Mon)
As Told by Ginger (Tue)
Rocket Power (Wed)
CatDog (Thu)
Wild Thornberrys Movie: The Origin of Donnie (Fri)
34 Three Stooges (Wed)
35 Rally Round the House (Mon-Wed, Fri)
MythBusters (Thu)
36 Golden Girls (Mon-Thu)
Merge (Fri)
37 City Confidential (Mon-Wed)
Third Watch (Thu)
Cold Case Files (Fri)
38 Saved by the Bell (Mon-Wed)
Movie (Thu) "Sister Act" (Fri) "Blue Streak"
39 Full House (Mon-Tue, Fri)
7th Heaven (Thu)
40 Movie (Mon) "Pokemon: The First Movie" (Tue) "Pokemon the Movie 2000: The Power of One" (Wed) "Pokemon 3: The Movie" (Thu) "The Pagemaster" (Fri) "The Iron Giant"
42 Chip 'n' Dale's Rescue Rangers (Mon-Wed, Fri)
43 Hercules: The Legendary Journeys (Mon)
Outer Limits (Tue)
Twilight Zone (Wed-Thu)
Star Trek (Fri)
44 Movie (Tue) "Never Say Never Again"
Star Trek: The Next Generation (Fri)
45 Movie (Tue) "Star Trek Generations"
Law & Order: Special Victims Unit (Wed)
Monk (Thu)
46 Movie (Mon) "Sphere" (Tue) "The Abyss" (Wed) "I'm Gonna Git You Sucka" (Fri) "All the Right Moves"
In Living Color (Thu)
47 2003 World Series of Poker (Mon-Tue)
Streetball (Wed)
2003 World's Strongest Woman Competition (Thu)
Peach Bowl Preview (Fri)
48 MSNBC News Live
49 Speed News (Mon)
NASCAR Classics (Tue)
NASCAR Racing (Wed)
Auto Racing (Thu)
Speed Racer (Fri)
51 GM Vortec Power Hour (Mon)
Snow Cross (Tue)
Skiing (Wed)
Outdoor Outtakes (Thu)
Equestrian (Fri)
52 Gunsmoke
55 Movie (Mon) "Crocodile Dundee" (Tue) "Heavy" (Wed) "Date With an Angel" (Fri) "Somewhere in Time"
Scruples (Thu)
57 Late Night (Mon-Tue, Fri)
Premium Blend (Wed)
Mad TV (Thu)
58 Makeover Story (Mon-Wed, Fri)
Clean Sweep (Thu)
60 NG on Assignment
12:15 pm 34 Movie (Mon) "Kramer vs. Kramer"
12:20 pm 34 Movie (Tue) "Mystic Pizza"
12:22 pm 55 Three Stooges (Wed)
12:30 pm 2 2 5 5 Young and the Restless (Mon-Wed, Fri)
4 4 Access Hollywood (Mon-Wed, Fri)
6 6 11 8 Family Feud (Mon-Wed, Fri)
6 6 College Football (Thu)
8 25 11 8 Crossing Over With John Edward (Mon-Wed, Fri)
College Football (Thu)
12 12 Hollywood Squares (Mon-Wed, Fri)
College Football (Thu)
13 13 On Q
24 Infamous Murders (Fri)
26 JoJo's Circus (Mon-Wed, Fri)
That's So Raven (Thu)
27 SportsCenter (Mon)
Streetball (Fri)
28 On Campus (Mon)
FOX Sports One (Wed)
Football Today (Thu)
Panthers Weekly (Fri)
35 Nanny (Mon-Thu)
38 Saved by the Bell (Mon-Wed)
39 Growing Pains (Mon-Tue, Fri)
42 Goof Troop (Mon-Wed, Fri)
43 Twilight Zone (Thu)
45 Movie (Mon) "Goldfinger"
46 In Living Color (Thu)
47 Streetball (Wed)
2002 World's Strongest Man Competition (Thu)
2003 World's Strongest Woman Competition (Fri)
49 Speed Racer (Fri)
51 Surfing (Mon)
Outdoor Outtakes (Thu)
57 Comedy Central Presents (Wed)
58 Makeover Story (Mon-Wed, Fri)
60 Reptile Wild
12:40 pm 42 Weekenders (Thu)
12:45 pm 34 Three Stooges (Wed)
1:00 pm 4 4 All My Children (Mon-Wed, Fri)
College Football (Thu)
6 6 Family Feud (Mon-Wed, Fri)
7 22 Cheers
8 25 12 12 Days of Our Lives (Mon-Wed, Fri)
10 53 Divorce Court
11 8 Wayne Brady Show (Mon-Wed, Fri)
13 13 Charlie Rose
16 Last of the Summer Wine
22 News
23 Awesomely Bad Fashion (Mon)
I Love the '70s (Tue)
100 Most Shocking Moments in Rock & Roll (Wed)
I Love the '80s Strikes Back (Thu)
VH1 Special (Fri)
24 History's Mysteries (Mon)
Modern Marvels (Tue, Thu-Fri)
Tactical to Practical (Wed)
26 Stanley (Mon-Wed, Fri)
That's So Raven (Thu)
27 NHL Cool Shots (Tue)
Streetball (Fri)
28 College Basketball (Mon)
Premiership Soccer (Tue)
You Gotta See This! (Wed)
Beyond the Glory (Thu)
Boxing (Fri)
29 Law & Order (Mon-Wed, Fri)
30 Live From... (Mon-Wed, Fri)
CNN Presents (Thu)
35 Surprise by Design (Mon-Wed, Fri)
MythBusters (Thu)
36 Movie (Mon) "The Wedding Dress" (Tue) "Tell Me No Secrets" (Thu) "Big Dreams & Broken Hearts: The Dottie West Story" (Fri) "Holy Joe"
Golden Girls (Wed)
37 American Justice (Mon-Wed)
Third Watch (Thu)
Cold Case Files (Fri)
38 Cosby (Mon-Wed)
39 Family Matters (Mon-Tue, Fri)
Full House (Wed)
7th Heaven (Thu)
39 Pepper Ann (Mon-Wed, Fri)
Movie (Thu) "Lady and the Tramp II: Scamp's Adventure"
43 Hercules: The Legendary Journeys (Mon)
Outer Limits (Tue)
Twilight Zone (Wed-Thu)
Star Trek (Fri)
44 Movie (Wed) "Nighthawks" (Thu) "American Dragons"
Star Trek: The Next Generation (Fri)
45 Movie (Mon) "Bride of Chucky" (Fri) "Wayne's World 2"
Law & Order: Special Victims Unit (Wed)
Monk (Thu)
46 In Living Color (Thu)
47 Monday Quarterback (Mon)
SportsCenter (Tue)
Streetball (Wed)
2002 World's Strongest Man Competition (Thu)
2003 World's Strongest Man Competition (Fri)
48 MSNBC News Live
49 South Boston Year in Review (Mon)
Auto Racing (Thu)
Speed Racer (Fri)
51 High Five (Mon-Wed, Fri)
Outdoor Outtakes (Thu)
52 Bonanza
57 Saturday Night Live (Mon-Tue)
Comedy Central Presents (Wed)
Mad TV (Thu-Fri)
58 Second Chance (Mon-Wed, Fri)
Clean Sweep (Thu)
59 Elephant Stories (Mon)
Living Wild (Tue-Wed)
Into the Great Pyramid (Thu)
Reptile Wild (Fri)
1:06 pm 34 The Three Stooges (Wed)
1:29 pm 34 The Three Stooges (Wed)
1:30 pm 2 2 5 5 Bold and the Beautiful
6 6 Pyramid (Mon-Wed, Fri)
7 22 Cheers
10 53 Divorce Court
16 Keeping Up Appearances
26 Rolie Polie Olie (Mon-Wed, Fri)
That's So Raven (Thu)
27 NBA Inside Stuff (Tue)
Streetball (Fri)
28 The Edzo Show (Wed)
33 Adventures of Jimmy Neutron: Boy Genius (Mon)
My Life as a Teenage Robot (Tue)
SpongeBob SquarePants (Wed)
Fairly Oddparents (Thu)
Hey Arnold! (Fri)
35 Golden Girls (Wed)
38 Cosby Show (Mon-Wed)
39 Family Matters (Mon-Tue, Fri)
Full House (Wed)
42 Aladdin (Mon-Wed, Fri)
43 Twilight Zone (Wed-Thu)
46 In Living Color (Thu)
47 Streetball (Wed)
2002 World's Strongest Man Competition (Thu)
2003 World's Strongest Man Competition (Fri)
49 Speed Racer (Fri)
51 High Five (Mon-Wed, Fri)
Outdoor Outtakes (Thu)
57 Comedy Central Presents (Wed)
58 Perfect Proposal (Mon-Wed, Fri)
60 Reptile Wild (Fri)
1:45 pm 34 Movie (Thu) "Halls of Montezuma"
1:51 pm 34 Three Stooges (Wed)
2:00 pm 2 2 5 5 As the World Turns (Mon-Tue, Thu-Fri)
2 2 College Football (Wed)
4 4 5 5 One Life to Live (Mon-Wed, Fri)
6 6 8 25 11 8 12 12 Passions (Mon-Wed, Fri)
7 22 M*A*S*H
10 53 Judge Hatchett (Mon-Thu)
College Football (Fri)
13 13 Sit and Be Fit (Mon)
America's Test Kitchen (Tue)
Sewing With Nancy (Wed)
Joy of Painting (Thu)
Conventional Cooking (Fri)
16 Are You Being Served?
22 In the Heat of the Night
23 Awesomely Bad Videos (Mon)
I Love the '70s (Tue)
100 Most Shocking Moments in Rock & Roll (Wed)
I Love the '80s (Thu)
40 Greatest Rock Feuds (Fri)
24 Roman War Machine (Mon)
Mystery of Yamashita's Gold (Tue)
Tactical to Practical (Wed)
Wrath of God (Thu)
Infamous Murders (Fri)
26 Movie (Mon) "Atlantis: The Lost Empire" (Tue) "The Even Stevens Movie" (Fri) "Zenon: The Zequel"
That's So Raven (Wed-Thu)
27 NFL's Greatest Moments (Mon-Tue)
Streetball (Fri)
28 NHL Hockey (Wed)
Panthers Weekly (Thu)
Ms. Fitness USA '04 (Fri)
29 NYPD Blue (Mon-Wed, Fri)
30 CNN Presents (Thu)
33 Adventures of Jimmy Neutron: Boy Genius (Mon)
My Life as a Teenage Robot (Tue)
SpongeBob SquarePants (Wed)
Fairly Oddparents (Thu)
Hey Arnold! (Fri)
35 Surprise by Design (Mon-Wed, Fri)
MythBusters (Thu)
36 Movie (Wed) "Victim of Love: The Shannon Mohr Story"
37 Movie (Mon) "Where the Hell's That Gold?" (Tue) "The West Side Waltz" (Wed) "The Yarn Princess"
Third Watch (Thu)
Cold Case Files (Fri)
38 Cosby Show (Mon-Wed)
Movie (Thu) "Money Talks" (Fri) "Blast From the Past"
39 Step by Step (Mon-Tue, Fri)
Full House (Wed)
7th Heaven (Thu)
40 Ed, Edd n Eddy
42 Hercules (Mon-Wed, Fri)
43 Hercules: The Legendary Journeys (Mon)
Outer Limits (Tue)
Twilight Zone (Wed-Thu)
Star Trek (Fri)
44 Star Trek: The Next Generation (Fri)
45 Law & Order: Special Victims Unit (Wed)
Monk (Thu)
46 Cops (Wed, Fri)
In Living Color (Thu)
47 Wire to Wire (Tue)
Streetball (Wed)
2002 World's Strongest Man Competition (Thu)
2003 World's Strongest Man Competition (Fri)
48 MSNBC News Live
45 Auto Racing (Thu)
Speed Racer (Fri)
51 Adventure Quest (Mon-Wed)
Outdoor Outtakes (Thu)
Paid Program (Fri)
59 MacGyver (Mon-Thu)
Cheers (Fri)
55 Movie (Mon) "Strapless" (Tue) "The Milagro Beanfield War" (Wed) "Xanadu" (Fri) "At the Midnight Hour"
Scruples (Thu)
57 Kids in the Hall (Mon-Tue, Fri)
Tough Crowd Stands Up With Colin Quinn (Wed)
Mad TV (Thu)
58 Wedding Story (Mon-Wed, Fri)
Clean Sweep (Thu)
60 Snake Wranglers (Mon-Wed)
Reptile Wild (Fri)
2:05 pm 34 Movie (Fri) "The Flight of the Phoenix"
2:13 pm 34 Three Stooges (Wed)
2:20 pm 34 Movie (Tue) "The Hindenburg"
2:30 pm 7 22 M*A*S*H
10 53 Judge Hatchett (Mon-Thu)
13 13 Zboomafoo (Mon-Wed, Fri)
Great Performances (Thu)
16 As Time Goes By
24 Infamous Murders (Fri)
26 That's So Raven (Wed-Thu)
27 NFL Films Presents (Mon)
ESPN 100 (Tue)
College Basketball (Thu)
Streetball (Fri)
28 The Edzo Show (Thu)
33 Adventures of Jimmy Neutron: Boy Genius (Mon)
My Life as a Teenage Robot (Tue)
SpongeBob SquarePants (Wed)
Fairly Oddparents (Thu)
Hey Arnold! (Fri)
34 Movie (Mon) "The Horse Whisperer"
36 Fresh Prince of Bel-Air (Mon-Wed)
39 Step by Step (Mon-Tue, Fri)
Full House (Wed)
40 Ed, Edd n Eddy
42 Darkwing Duck (Mon-Wed, Fri)
House of Mouse (Thu)
43 Twilight Zone (Wed-Thu)
45 Movie (Tue) "Supernova"
46 Cops (Wed, Fri)
In Living Color (Thu)
47 Timbersport Series (Tue)
Streetball (Wed)
2002 World's Strongest Man Competition (Thu)
2003 World's Strongest Man Competition (Fri)
45 NASCAR Racing (Wed)
Speed Racer (Fri)
51 Outdoor Outtakes (Thu)
Warren Miller TV (Fri)
52 Family Ties (Fri)
57 Kids in the Hall (Mon-Tue, Fri)
58 Wedding Story (Mon-Wed, Fri)
60 Snake Wranglers (Mon-Wed)
Reptile Wild (Fri)
2:34 pm 34 Three Stooges (Wed)
2:58 pm 34 Three Stooges (Wed)
3:00 pm 2 2 5 5 Guiding Light (Mon-Tue, Thu-Fri)
4 4 General Hospital (Mon-Wed, Fri)
5 6 11 8 Days of Our Lives (Mon-Wed, Fri)
7 22 Scooby-Doo, Where Are You!
8 25 12 12 Dr. Phil (Mon-Wed, Fri)
10 53 Judge Joe Brown (Mon-Thu)
13 13 Between the Lions (Mon-Wed, Fri)
16 Ballykissangel
22 Street Smarts
23 Sexy Single Babes (Mon)
I Love the '70s (Tue)
100 Most Shocking Moments in Rock & Roll (Wed)
I Love the '80s Strikes Back (Thu)
24 Roman War Machine (Mon)
Tactical to Practical (Wed)
Wrath of God (Thu)
Infamous Murders (Fri)
26 That's So Raven (Wed-Thu)
27 NFL Primetime (Mon)
Streetball (Fri)
28 You Gotta See This! Comedy Edition (Mon)
Lehigh Sports Magazine (Tue)
NHL Hockey (Thu)
Coaches Corner: College Football Championship (Fri)
29 NYPD Blue (Mon-Wed, Fri)
Movie (Thu) "Gone With the Wind"
30 TIME Person of the Year (Thu)
33 Adventures of Jimmy Neutron: Boy Genius (Mon)
My Life as a Teenage Robot (Tue)
SpongeBob SquarePants (Wed)
Fairly Oddparents (Thu)
Hey Arnold! (Fri)
35 Rally Round the House (Mon-Wed, Fri)
MythBusters (Thu)
36 Any Day Now (Mon-Tue, Fri)
Movie (Thu) "A Will of Their Own"
37 Third Watch (Thu)
Cold Case Files (Fri)
38 Home Improvement (Mon)
Fresh Prince of Bel-Air (Tue-Wed)
39 So Little Time (Mon, Fri)
Two of a Kind (Tue)
Full House (Wed)
7th Heaven (Thu)
40 Powerpuff Girls!
42 Goof Troop (Mon-Wed, Fri)
Movie (Thu) "Cinderella II: Dreams Come True"
43 Hercules: The Legendary Journeys (Mon)
Outer Limits (Tue)
Twilight Zone (Wed-Thu)
Star Trek (Fri)
44 Movie (Mon) "Thunderball" (Tue) "You Only Live Twice" (Wed) "Missing in Action 2: The Beginning" (Thu) "Renegades"
Star Trek: The Next Generation (Fri)
45 Movie (Mon) "Urban Legend" (Fri) "Loser"
Law & Order: Special Victims Unit (Wed)
Monk (Thu)
46 Married... With Children (Mon, Wed, Fri)
In Living Color (Thu)
47 NBA Inside Stuff (Tue)
Streetball (Wed)
2002 World's Strongest Man Competition (Thu)
2003 World's Strongest Man Competition (Fri)
48 MSNBC News Live
49 Powerboat Racing (Mon)
Motorcycle Racing (Tue)
Auto Racing (Thu)
Speed Racer (Fri)
51 Paid Program (Mon-Wed, Fri)
Outdoor Outtakes (Thu)
52 Leave It to Beaver (Mon-Tue)
I Dream of Jeannie (Wed-Thu)
MacGyver (Fri)
57 Movie (Mon) "Whatever It Takes" (Tue) "The Beverly Hillbillies" (Fri) "The Super"
Premium Blend (Wed)
Mad TV (Thu)
58 Baby Story (Mon-Wed, Fri)
Clean Sweep (Thu)
60 Worlds Apart (Mon)
Built for the Kill (Tue)
Pearl Harbor: Legacy of an Attack (Wed)
Building Pyramids (Thu)
Reptile Wild (Fri)
3:21 pm 34 The Three Stooges (Wed)
3:30 pm 7 22 Jackie Chan Adventures
10 53 Judge Joe Brown (Mon-Thu)
13 13 Reading Rainbow (Mon-Wed, Fri)
22 Happy Days
24 Infamous Murders (Fri)
26 That's So Raven (Wed-Thu)
27 College Football (Wed)
College Gameday (Fri)
28 54321 (Mon-Tue, Fri)
30 Inside Politics
33 Adventures of Jimmy Neutron: Boy Genius (Mon)
My Life as a Teenage Robot (Tue)
SpongeBob SquarePants (Wed)
Fairly Oddparents (Thu)
Hey Arnold! (Fri)
36 Home Improvement (Mon)
Steve Harvey (Tue-Wed)
39 Full House (Mon-Wed, Fri)
40 Powerpuff Girls!
42 Timon & Pumbaa (Mon-Wed, Fri)
43 Twilight Zone (Wed-Thu)
46 Married... With Children (Mon, Wed, Fri)
In Living Color (Thu)
47 Super Chevy Show (Tue)
2003 World Series of Poker (Wed)
2002 World's Strongest Man Competition (Thu)
2003 World's Strongest Man Competition (Fri)
45 Speed Racer (Fri)
51 Invitation to Snowmobiling (Mon-Wed)
Outdoor Outtakes (Thu)
Sunrise Sportsman (Fri)
52 Leave It to Beaver (Mon-Tue)
Bewitched

Fri)
(38) Adventures of Jimmy Neutron: Boy Genius (Mon)
My Life as a Teenage Robot (Tue)
SpongeBob SquarePants (Wed)
Fairly Oddparents (Thu)
Hey Arnold! (Fri)
(39) Double Agents (Mon-Wed, Fri)
MythBusters (Thu)
(35) Division (Mon-Tue, Fri)
Movie (Wed) "Deadly Whispers"
(37) Murder, She Wrote (Mon-Wed)
Third Watch (Thu)
Cold Case Files (Fri)
(38) Drew Carey (Mon)
Steve Harvey (Tue-Wed)
Movie (Thu) "Blue Streak" (Fri) "Austin Powers: International Man of Mystery"
(38) 7th Heaven (Mon-Tue, Thu-Fri)
Full House (Wed)
(49) Teenage Mutant Ninja Turtles
(42) Teamo Supremo (Mon-Wed, Fri)
(43) X-Files (Mon-Tue, Fri)
Twilight Zone (Wed-Thu)
(44) Star Trek: The Next Generation (Fri)
(45) Law & Order: Special Victims Unit (Wed)
Monk (Thu)
(46) Buffy the Vampire Slayer (Mon-Wed, Fri)
Married... With Children (Thu)
(47) Bassmasters (Mon)
Street Rodder (Tue)
2002 World's Strongest Man Competition (Thu)
2003 World's Strongest Man Competition (Fri)
(48) Lester Holt
(49) Powerboat Racing (Mon)
Motorcycle Racing (Tue)
Auto Racing (Thu)
Speed Racer (Fri)
(51) Bird Dogs Forever (Mon)
Hunting With Hank (Tue-Wed)
Outdoor Outtakes (Thu)
Fishing University (Fri)
(52) Sanford and Son (Mon-Tue)
Gidget (Wed-Thu)
All in the Family (Fri)
(60) Movie (Mon) "In the Eyes of a Stranger" (Tue) "Treacherous Beauties" (Wed) "Only You" (Fri) "Reckless"
Scruples (Thu)
(57) Comedy Central Presents (Wed)
Mad TV (Thu)
(58) Trading Spaces (Mon-Wed, Fri)
Clean Sweep (Thu)
(59) Worlds Apart (Mon)
Killer on the Loose? (Tue)
Hidden Pyramids of Peru (Thu)
Reptile Wild (Fri)
4:06 pm (34) Three Stooges (Wed)
4:15 pm (33) Movie (Thu) "The Longest Day"
4:28 pm (34) Three Stooges (Wed)
4:30 pm (4) (4) College Football (Thu)
(5) (5) Judge Judy (Mon-Tue, Thu-Fri)
(6) (6) (11) (8) Judge Judy (Mon-Wed, Fri)
(7) (22) Yu-Gi-Oh!
(13) (13) Liberty's Kids (Mon-Wed, Fri)
(16) Cyberchase
(23) Cosby Show
(24) Infamous Murders (Fri)
(25) Recess (Mon-Tue, Fri)
That's So Raven (Wed-Thu)
(27) College Football (Tue, Fri)
Best of SportsCenter (Thu)
(28) The Edzo Show (Wed)

(30) Crossfire
(33) Adventures of Jimmy Neutron: Boy Genius (Mon)
My Life as a Teenage Robot (Tue)
SpongeBob SquarePants (Wed)
Fairly Oddparents (Thu)
Hey Arnold! (Fri)
(38) Drew Carey (Mon-Wed)
(39) Full House (Wed)
(40) Totally Spies
(42) Teacher's Pet (Mon-Wed, Fri)
(43) Twilight Zone (Wed-Thu)
(45) Movie (Tue) "Stargate"
(46) Married... With Children (Thu)
(47) NHRA Stylefest (Tue)
2003 World Series of Poker (Wed)
2002 World's Strongest Man Competition (Thu)
2003 World's Strongest Man Competition (Fri)
(48) NASCAR Performance (Mon)
Speed Racer (Fri)
(51) Best of Bill Dance (Mon-Tue)
Outdoor Expeditions International (Wed)
Outdoor Outtakes (Thu)
Outfitter Journal (Fri)
(52) Bewitched (Mon-Tue)
WKRP in Cincinnati (Wed)
I Love Lucy (Thu)
All in the Family (Fri)
(57) Comedy Central Presents (Wed)
(59) Reptile Wild (Fri)
4:35 pm (25) Recess (Thu)
4:50 pm (29) House of Mouse (Thu)
4:51 pm (34) Three Stooges (Wed)
5:00 pm (2) (2) (5) (5) News (Mon-Tue, Thu-Fri)
(4) (4) (6) (6) (8) (25) (11) (8) (12) (12) News (Mon-Wed, Fri)
(7) (22) Dharma & Greg
(10) (53) Maury (Mon-Thu)
(13) (13) Zoom (Mon-Wed, Fri)
(16) Zoom
(22) Fresh Prince of Bel-Air
(23) More Celebrity Breakups (Mon)
I Love the '70s (Tue)
100 Most Shocking Moments in Rock & Roll (Wed)
I Love the '80s Strikes Back (Thu)
Behind the Music (Fri)
(24) Roman War Machine (Mon)
Tactical to Practical (Wed)
Wrath of God (Thu)
Infamous Murders (Fri)
(26) Kim Possible (Mon-Tue, Fri)
That's So Raven (Wed-Thu)
(28) 54321 (Mon-Wed, Fri)
(29) Angel (Mon-Wed, Fri)
(30) Wolf Blitzer Reports
(33) Adventures of Jimmy Neutron: Boy Genius (Mon)
My Life as a Teenage Robot (Tue)
SpongeBob SquarePants (Wed)
Fairly Oddparents (Thu)
Hey Arnold! (Fri)
(35) Wild Asia (Mon)
Face to Face With a Cougar (Tue)
In the Tracks of the Rhino (Wed)
MythBusters (Thu)
Turtles: The Shell Game (Fri)
(36) Strong Medicine (Mon-Tue, Fri)
(37) Murder, She Wrote (Mon-Wed)
Third Watch (Thu)
Cold Case Files (Fri)
(38) Home Improvement (Mon)
Drew Carey (Tue-Wed)
(39) Switched! (Mon-Tue, Fri)
Full House (Wed)
7th Heaven (Thu)

(40) SD Gundam
(42) House of Mouse (Mon-Tue)
I Wanna Watch (Wed)
Movie (Thu) "A Goofy Movie" (Fri) "The Brave Little Toaster to the Rescue"
(43) Knight Rider (Mon-Tue)
Twilight Zone (Wed-Thu)
Hercules: The Legendary Journeys (Fri)
(44) Movie (Wed) "Braddock: Missing in Action III" (Thu) "Death Warrant"
Star Trek: The Next Generation (Fri)
(45) Movie (Mon) "Final Destination" (Fri) "Black Sheep"
Law & Order: Special Victims Unit (Wed)
Monk (Thu)
(46) Buffy the Vampire Slayer (Mon-Wed, Fri)
Married... With Children (Thu)
(47) Billiards (Mon-Tue)
2002 World's Strongest Man Competition (Thu)
2003 World's Strongest Man Competition (Fri)
(49) Auto Racing (Mon, Thu)
Motorcycle Racing (Tue)
Inside Winston Cup (Wed)
Speed Racer (Fri)
(51) Fishing With Roland Martin (Mon-Wed)
Outdoor Outtakes (Thu)
Invitation to Snowmobiling (Fri)
(52) I Dream of Jeannie (Mon-Tue)
Happy Days (Wed-Thu)
I Love Lucy (Fri)
(57) Saturday Night Live (Mon-Tue)
Wanda Sykes: Tongue Untied (Wed)
Mad TV (Thu-Fri)
(58) While You Were Out (Mon-Wed, Fri)
Clean Sweep (Thu)
(59) Geo Files (Mon)
Trails of Intrigue (Tue)
Taboo: Bloodsports (Wed)
Mummies: Voices of the Dead (Thu)
Reptile Wild (Fri)
5:05 pm (34) Movie (Tue) "Tora! Tora! Tora!" (Fri) "Zulu"
5:13 pm (34) Three Stooges (Wed)
5:20 pm (33) Movie (Mon) "The Shawshank Redemption"
5:30 pm (5) (5) News (Mon-Tue, Thu-Fri)
(6) (6) (12) (12) News (Mon-Wed, Fri)
(7) (22) Dharma & Greg
(8) (25) Frasier (Mon-Wed, Fri)
(10) (53) Paid Program (Fri)
(13) (13) Cyberchase (Mon-Wed, Fri)
(16) BBC World News
(22) Fresh Prince of Bel-Air
(24) Infamous Murders (Fri)
(26) Proud Family (Mon-Tue, Fri)
That's So Raven (Wed-Thu)
(28) You Gotta See This! Comedy Edition (Mon)
You Gotta See This! (Tue-Fri)
(33) Adventures of Jimmy Neutron: Boy Genius (Mon)
My Life as a Teenage Robot (Tue)
SpongeBob SquarePants (Wed)
Fairly Oddparents (Thu)
Hey Arnold! (Fri)
(38) Home Improvement (Mon-Wed)
(39) Knock First (Mon-Tue, Fri)
Full House (Wed)
(40) Justice League (Mon-Thu)
He-Man and the Masters of the Universe (Fri)
(42) Buzz Lightyear of Star Command (Mon-Tue)
I Wanna Watch (Wed)
(43) Twilight Zone (Wed-Thu)

(46) Married... With Children (Thu)
(47) 2003 World Series of Poker (Wed)
2003 World's Strongest Man Competition (Fri)
(49) Speed Racer (Fri)
(51) Great Outdoors (Mon)
Days of a Sportsman (Tue-Wed)
Outdoor Outtakes (Thu)
Americana Outdoors (Fri)
(52) I Love Lucy (Mon-Tue)
Happy Days (Wed)
Mister Ed (Thu)
Bewitched (Fri)
(59) Reptile Wild (Fri)
5:36 pm (34) Three Stooges (Wed)
5:58 pm (34) The Three Stooges (Wed)
6:00 pm (2) (2) (5) (5) (6) (6) (8) (25) (11) (8) (12) (12) News
(4) (4) News (Mon-Wed, Fri)
(7) (22) Simpsons
(10) (53) Friends
(13) (13) (16) NewsHour With Jim Lehrer
(22) Home Improvement
(23) Rock 'n' Roll Weddings 2 (Mon)
I Love the '70s (Tue)
40 Greatest Rock Feuds (Wed)
I Love the '80s (Thu)
Driven (Fri)
(24) True Story of Gladiators (Mon)
U.S. Mints: Money Machines (Tue)
Tactical to Practical (Wed)
Wrath of God (Thu)
Infamous Murders (Fri)
(26) Sister, Sister (Mon-Tue, Fri)
That's So Raven (Wed-Thu)
(27) SportsCenter (Mon)
Sportscenter: Top 10 Games (Thu)
(28) Football Today
(29) Charmed (Mon-Wed, Fri)
(30) Lou Dobbs Tonight
(33) Hey Arnold! (Mon)
Runaway Reptar (Tue)
Adventures of Jimmy Neutron: Boy Genius (Wed, Fri)
Rugrats: All Growed Up (Thu)
(35) Prosecutors: In Pursuit of Justice (Mon)
Bodyguards (Tue)
Real Miami Cops (Wed)
MythBusters (Thu)
Monster Garage (Fri)
(36) Golden Girls (Mon-Tue)
Movie (Wed) "Student Seduction"
Any Day Now (Fri)
(37) City Confidential (Mon-Wed)
Third Watch (Thu)
Cold Case Files (Fri)
(38) Seinfeld (Mon)
Home Improvement (Tue-Fri)
(39) Full House (Mon-Wed, Fri)
7th Heaven (Thu)
(40) Transformers Armada
(42) Lloyd in Space (Mon-Tue)
I Wanna Watch (Wed)
(43) Stargate SG-1 (Mon-Tue, Fri)
Twilight Zone (Wed-Thu)
(44) Movie (Mon) "The World Is Not Enough" (Tue) "From Russia With Love"
Star Trek: The Next Generation (Fri)
(45) Law & Order: Special Victims Unit (Wed)
Monk (Thu)
(46) Married... With Children (Mon, Wed-Fri)
Cops (Tue)
(47) Billiards (Mon-Tue)
2003 World's Strongest Man Competition (Thu-Fri)
(48) Abrams Report
(49) Speed Racer (Mon-Wed, Fri)
Auto Racing (Thu)

SATURDAY MORNING — DECEMBER 27, 2003

	6 AM	6:30	7 AM	7:30	8 AM	8:30	9 AM	9:30	10 AM	10:30	11 AM	11:30	12 PM
CBS 2 2 5 5	(2) (5)	(2)New House (5)Outdoor-sman-Buck McNeely	(2)ChalkZone HD (5)Wild Thornberrys HD	(2)Little Bill (5)Hey Arnold! Arnold visits his cousin.	(2)Saturday Early Show HD (5)ChalkZone HD	(5)Little Bill (In Stereo) (EI) HD	(5)Saturday Early Show (In Stereo) HD		(2)News (In Stereo) HD		(2)Hometown High Q (5)Dora the Explorer HD	(2)Hometown High Q (5)Blue's Clues "I'm So Happy"	(2)News (In Stereo) HD (5)Apex
WTAE 4	Ron Hazelton	Rebecca's Garden HD	News HD						Lilo & Stitch "Yapper" HD	Recess (In Stereo) (EI) HD	Fillmore (In Stereo) (EI) HD	Proud Family (In Stereo) (EI)	News HD
NBC 6 6 25 11 8 12 12	(6)Guthy-Renker (8)New House (11)Impact (12)This Old Hse	(6)Outdoor-sman (8)Plants (11)News (12)Woods	(6)(8)(12)Today Ben Affleck. (In Stereo) HD (11)News HD				(6)Paid Prog. (8)Kenny-Shark (12)News Weekend	(6)Paid Program (8)Tutenstein (In Stereo) HD	(6)Kenny-Shark (8)Trading Space: Boy-Girl (12)Woods Water	(6)(11)Tutenstein (8)Endurance (12)Kidz Newz	(6)(11)(12)Trading Space: Boy-Girl (8)Strange Days-Blake Holsey	(6)(11)(12)Endurance (In Stereo) (EI) (8)Scout's Safari (In Stereo) (EI)	(6)(11)(12)Strange Days-Blake Holsey (8)TBA
WB 7 22	Paid Program	Guthy-Renker	Guthy-Renker	Paid Program	Yu-Gi-Oh! HD	Teen Titans (In Stereo)	Jackie Chan	Xiaolin Showdown	Pokemon (In Stereo)	Mucha Lucha HD	Yu-Gi-Oh! HD	Pokemon (In Stereo)	Pet Keeping
FOX 10 53	Paid Program	Paid Program	Stargate Infinity HD	Wild America HD	Cubix (In Stereo) (EI)	Mutant Turtles	Kirby: Right	Sonic X (In Stereo) HD	Shaman King HD	Mutant Turtles	Ultimate Muscle	Sonic X (In Stereo) HD	NFL Under the Helmet
PBS 13 13	Off Q	Right on the Money	Small Business	Off Q	Louis Rukeyser's	Washington Week	McLaughlin Group (N)	Religion-Ethics	QED Cooks	Cook-Off America HD	Taste-Louisiana	Lidia's Italian	Ciao Italia (In Stereo)
PBS 15 36	Sew Much Fun HD	Needle Arts Studio HD	Kaye-Quilting	Sewing With Nancy	Joy of Painting HD	One Stroke Painting HD	Artworks This Week	Jacques Pepin	Lidia's Italian	America's Tst	Hawaii Cooks HD	Barbecue University	This Old House HD
WGN 22	U.S. Farm Report	Paid Program	Enterprise Rpt	People to People	Paid Program	Paid Program	Paid Program	Paid Program	Paid Program	Paid Program	Paid Program		Soul Train (In Stereo)
VH-1 23	19 Funny-Ass Videos The funniest music videos ever made. (In Stereo)				Weird Al TV (In Stereo)		Guilty Pleasures (In Stereo)		Behind the Movie "Animal House."		Behind the Movie Jason Biggs stars. (In Stereo)		** *"Space Jam"* HD
HIST 29	History IQ HD	Vietnam: The War	20th Century With Mike Wallace HD		Remember the Alamo The battle at the Alamo. HD				Deep Sea Detectives "S-5: Doomed Sub" HD		Civil War Combat: "The Tragedy at Cold Harbor"		Civil War Combat
DISN 26	Winnie-Pooh	Bear in House	PB&J Otter HD	Stanley HD	Wiggles "Directions"	JoJo's Circus HD	Wiggles HD	Stanley HD	Rolie Polie Olie HD	House of Mouse HD	Lilo & Stitch HD	Recess (In Stereo) HD	Smart Guy (In Stereo)
ESPN 27	SportsCenter HD		SportsCenter HD		SportsCenter HD		SportsCenter HD		SportsCenter (Live) HD			NFL Countdwn	College Basketball
FSP 28	Paid Program	54321 (N)	54321 (N)	54321 (N)	54321 (N)	54321 (N)	Paid Program	Fant. Football	World of Hunting (N)	Good Fishing	Bill Cowher	Endless Golf (N)	You Gotta See This!
TNT 29	Movie: Cont'd	LAPD: Life on the Beat	★½ *"Three to Tango"* (1999) Matthew Perry. An architect pretends to be gay to win a contract. HD				** *"Jack Frost"* (1998, Fantasy) A deceased dad returns to life as a fun-loving snowman. HD				** *"Bed of Roses"* (1996, Drama) Christian Slater, Pamela Segall.		
CNN 30	CNN Presents "80 Days That Change the World"		CNN Saturday Morning			Weekend Housecall	CNN Saturday Morning HD		On the Story HD		People in the News (N) HD		CNN Live Saturday HD
NICK 33	Tiny Toon Adventures	Tiny Toon Adventures	Rocket Power HD	Rocket Power HD	Rugrats (In Stereo) HD	Rugrats (In Stereo) HD	Sponge-Bob	Sponge-Bob	Oddpar-ents	Oddpar-ents	Jimmy Neutron	Jimmy Neutron	Teenage Robot
AMC 34	Movie: ★★★ *"Hannie Caulder"* (1971) Cont'd		★★★ *"Rio Conchos"* (1964) Richard Boone. Bandits and Indians in the Texas desert harass four men.				★★★ *"The Far Country"* (1955) A rancher on a cattle drive encounters a crooked lawman.				★★★ *"The Rare Breed"* (1966, Western) James Stewart. HD		
TDC 35	Paid Program	Paid Program	Paid Program	Paid Program	Paid Program	Paid Program	Australia's Reef Warriors HD		Mysterious Realm of the Lobster Life cycle. HD		Untamed Indonesia "Island Castaways" HD		Science Magic
LIFE 36	Paid Program	Paid Program	Paid Program	Paid Program	Paid Program	Paid Program	Paid Program	Paid Program	Paid Program	Paid Program	Nanny (In Stereo) HD	Women's Health	Nanny (In Stereo) HD
A&E 37	Paid Program	Paid Program	Biography Countdown: Top 10 Survivors HD		Biography of the Year Influential personalities. HD				A&E's Live by Request Starring Lyle Lovett The singer-songwriter performs. HD				Ask This Old House
TBS 38	Movie: ★★½ *"Bird on a Wire"* (1990) HD Cont'd		** *"First Shot"* (2002, Suspense) (PA) American extremists resurface to assassinate the president. HD				Ripley's Believe It or Not!		World's Most Dangerous Animals II HD		*"Frequent Flyer"* (1996) A busy airline pilot has wives in three major cities.		
FAM 39	Paid Program	Paid Program	Digimon HD	Beyblade (In Stereo)	Power Rangers	Power Rangers	Beyblade (In Stereo)	Digimon HD	Digimon HD	Medabots HD	Spider-Man (In Stereo)	Jett Jackson	H.S. Heisman
TOON 40	Banana Splits	Fantastic Four	Looney Tunes (In Stereo)		Courage-Dog	Powerpuff Girls!	Codename: Kid	Grim Adv.	Dexter's Laboratory	Ed, Edd n Eddy	Evil Con Carne	Duck Dodgers	Teen Titans "Masks"
TDISN 42	Doug (In Stereo) HD	Doug (In Stereo) HD	Pepper Ann HD	Pepper Ann HD	Timon & Pumbaa HD	Timon & Pumbaa HD	House of Mouse HD	House of Mouse HD	Little Mermaid HD	Little Mermaid HD	★★★½ *"Dumbo"* (1941) A baby elephant with large ears soars to fame.		
SCIFI 43	Paid Program	Paid Program	Paid Program	Paid Program	Paid Program	Paid Program	Mystery Science Theater 3000 In "The Giant Spider Invasion," meteors hatch into eight-legged aliens. HD				*"Black Mask"* (1996) A meek librarian is actually a biologically altered fighter.		
TNN 44	Paid Program	Paid Program	Paid Program	Paid Program	Paid Program	Paid Program	Real TV (In Stereo) HD	Real TV (In Stereo) HD	Realtree Outdoors	Buckmas-ters	Horse-power TV	Trucks! (In Stereo) HD	Super2NR TV HD
USA 45	Small Business	Bloomberg Personal	Paid Program	Paid Program	Paid Program	Paid Program	Paid Program	Paid Program	★★½ *"Wild Things"* (1998) Kevin Bacon. Two high-school vixens conspire against a faculty member. HD		Yu-Gi-Oh! HD	Pokemon (In Stereo)	*"Hollow Man"* HD
FX 46	Paid Program	Guthy-Renker	Ally McBeal "Fools Night Out" (In Stereo) HD		Ally McBeal "It's My Party" HD		Beverly Hills, 90210 (In Stereo) HD		Beverly Hills, 90210 "Child of the Night" HD		Beverly Hills, 90210 "Deadline" (In Stereo) HD		*"Physical Evidence"*
ESPN2 47	K9 Nation HD	Offshore Adventures	Fly Water	Outfitters Almanac	Walker's Cay	Under Wild Skies	Wildlife Quest HD	National Parks	Big Gm Fishing	Timbers-port Series	College Football: Continental Tire Bowl -- Pittsburgh vs. Virginia. (Live) HD		
MSNBC 48	Headliners & Legends		Headliners & Legends		MSNBC News Live		MSNBC News Live		MSNBC News Live		MSNBC News Live		MSNBC News Live
SPEED 49	Paid Program HD	Paid Program HD	Speed Racer HD	Speed Racer HD	Car Crazy	Corbin's Ride On	Powerboat Racing: UIM Grand Prix of the UAE. Sharjah, United Arab Emirates.				Paid Program	Paid Program	Auto Racing
OUTDR 51	Paid Program HD		Paid Program HD	Real Fishing	Outdoor	Best of Bill Dance HD	Elk Country	Buckmas-ters	American Safari	Fly Fishing Masters	Outdoor World	Angling Edge	Roland Martin
TVL 52	All in the Family	All in the Family	All in the Family	All in the Family	All in the Family	All in the Family	All in the Family	All in the Family	All in the Family	All in the Family	All in the Family	All in the Family	All in the Family
WE 55	Paid Program	Paid Program	Paid Program	Paid Program	Paid Program	Paid Program	Body by Jake	Paid Program	Paid Program	Paid Program	Mix It Up HD	Kennedys of Massachusetts HD	
COM 57	Paid Program	Paid Program	** *"Men at Work"* (1990) Emilio Estevez. Two fun-loving trash men sniff out a toxic waste cover-up.				★½ *"The Heavenly Kid"* (1985) Lewis Smith. A drag-racing ghost helps a teenager with dating problems.				Saturday Night Live (In Stereo) HD		Saturday Night Live
TLV 58	Paid Program	Paid Program	Paid Program	Paid Program	Paid Program	Paid Program	Home Savvy HD	Home Savvy HD	Hometime "Basement"	Hometime "Basement"	Clean Sweep HD		Trading Spaces HD
NGEO 59	Paid Program	Paid Program	Paid Program	Paid Program	Paid Program	Paid Program	Assignmnt	Earthpulse	Out There	Next Wave	Tsunami: Killer Wave		Assignmnt

SATURDAY AFTERNOON — DECEMBER 27, 2003

	12:30	1 PM	1:30	2 PM	2:30	3 PM	3:30	4 PM	4:30	5 PM	5:30	6 PM	6:30
CBS 2 2 5 5	NFL Today (N) HD		NFL Football: Buffalo Bills at New England Patriots. Gillette Stadium. (Live) HD							(2)College Basketball: UCLA at Michigan. (Live) HD (5)College Basketball: Louisville at Kentucky. (Live) HD			
WTAE 4	Paid Program	Happy Holidays America!		Prince: Rave Un2 the Year 2000 A historical musical event with performances by Lenny Kravitz, Rosie Gaines and Maceo Parker. (In Stereo)			★★½ *"If You Believe"* (1999, Drama) Ally Walker. A mysterious little girl gives a lonely, cynical book editor a second chance to live her life to the fullest.				News HD		ABC World News-Saturday
NBC 6 6 25 11 8 12 12	(6)(11)(12)Scout's Safari (In Stereo) (EI) (8)(12:00) To Be Announced	(6)DIY Alleghenies (11)Kenny the Shark (12)To Be Announced	(6)Guthy-Renker.com (11)Paid Program	(6)(11)Paid Program	(6)(11)Paid Program	Snowboarding: USSA Grand Prix. Men's and women's halfpipe. (In Stereo) HD		Golf: ADT Skills Challenge. Boca Raton, Fla. (In Stereo) HD				News HD	NBC Nightly News HD
WB 7 22	Littles "For the Birds"	Road Rules (In Stereo)	Road Rules (In Stereo)	BeastMaster Dar sets out to rescue captive Kyra. HD		*"Alone With a Stranger"* (2000, Suspense) An ex-con and his lover plot to kidnap his identical twin.				★★★ *"Emma"* (1996, Comedy) Gwyneth Paltrow. A young woman's romantic meddlings prove disastrous.			
FOX 10 53	Paid Program	Movie				To Be Announced			NFL Pregame HD	NFL Football: Seattle Seahawks at San Francisco 49ers. San Francisco Stadium. (In Stereo Live) HD			
PBS 13 13	Jacques Pepin Celebrates!		Master Class HD	Victory Garden HD	Wood-wright	Yankee Shop	Ask This Old House	This Old House HD	Tracks Ahead	Pittsburgh Dance	Lifequest	Antiques Roadshow "Indianapolis, Indiana" HD	
PBS 15 36	Hometime (Part 1 of 2)	Yankee Shop	Anything I Can Do...	Baking With Julia	Julia & Jacques	Julia's Kitchen	Bargain Hunt	Antiques Roadshow UK "Wisbech" (In Stereo) HD		MotorWeek (In Stereo)	Outdoors Maryland	This Old House HD	Find! (In Stereo) HD
WGN 22	(12:00) Soul Train	Fresh Prince	Fresh Prince	** *"Iron Eagle II"* (1988) Louis Gossett Jr.. Misfit pilots attack a Middle Eastern nuclear missile silo. HD				Mutant X Serial killer leaves clues. HD		Andromeda Scenarios are computer-generated.		Home Improve.	Cosby Show HD
VH-1 23	Movie: ** *"Space Jam"* (1996, Fantasy) Michael Jordan. Cont'd			25 Greatest Commercials (In Stereo)		25 Greatest Rock Star Cameos (In Stereo)		Star Tracks (In Stereo)		TV Formula	TV Formula	VH1 Goes Inside "South Park" (In Stereo)	
HIST 29	Civil War Combat	Civil War Combat: "The Battle of Fredericksburg"		Civil War Combat: "The Battle of Franklin" HD		Civil War Combat: "The Crater at Petersburg" HD		Lincoln Assassination An analysis of the events surrounding the Lincoln assassination. HD				Day They Died HD	
DISN 26	Even Stevens HD	Proud Family HD	Kim Possible HD	** *"Full-Court Miracle"* (2003) Alex D. Linz. An NBA hopeful coaches a team of winless students. HD				Lilo & Stitch HD	Recess (In Stereo) HD	Kim Possible HD	Proud Family HD	Sister, Sister HD	Even Stevens HD
ESPN 27	(12:00) College Basketball: Missouri at Memphis. (Live) HD			Karate: ISKA	Karate: ISKA	Karate: ISKA	Karate: ISKA	Karate: ISKA	Karate: ISKA	Karate: ISKA	Karate: ISKA	Boxing: 1975 Ali vs. Frazier III	
FSP 28	Tim McCarver	54321	Hails of Fame	Best Damn Sports Show Period HD		Women's College Basketball: Oregon State at California. (Live)				Beyond the Glory Nick Van Exel. HD		Boxing: Vassiliy Jirov vs. Joseph Kiwanuka	
TNT 29	Movie: Cont'd	** *"Only You"* (1994, Comedy) Marisa Tomei. A bride-to-be flies to Italy to find her destined love.				★★★ *"Michael"* (1996, Fantasy) John Travolta, Andie MacDowell. Tabloid journalists see the light with an angel's help. HD					★★★ *"City of Angels"* (1998, Romance) Nicolas Cage, Meg Ryan. HD		
CNN 30	CNN Live Saturday HD	In the Money HD		On the Story HD		Next at CNN HD		CNN Live Saturday HD	Dollar Signs HD	People in the News HD		CNN Live Saturday	
NICK 33	ChalkZone (In Stereo)	Hey Arnold! HD	Hey Arnold! HD	To Be Announced	To Be Announced	To Be Announced	To Be Announced	To Be Announced	To Be Announced	To Be Announced	To Be Announced	As Told by Ginger HD	ChalkZone (In Stereo) HD
AMC 34	Movie: Cont'd	★★★★ *"The Quiet Man"* (1952, Drama) John Wayne, Maureen O'Hara. An Irish-American returns to Ireland to claim his home. HD				★★★ *"Shenandoah"* (1965) James Stewart. A Virginia farmer must choose his side in the Civil War.					★★★★ *"Shane"* (1953, Western) Alan Ladd, Jean Arthur, Van Heflin.		
TDC 35	Science Magic	Gambling Games: Beating the House		Second Opinion With Doctor Oz		Surprise by Design Back yard redone. HD		Rally Round the House "Beach Front Property" HD		Monster House "Christmas House"		Unsolved History HD	
LIFE 36	Head 2 Toe HD	*"Justice for Annie, a Moment of Truth Movie"* (1996, Drama) Peggy Lipton, Susan Ruttan. HD				★★½ *"Nightmare in Columbia County"* (1991) A small-town lawman searches for a serial killer. HD				** *"A Face to Kill For"* (1999) Doug Savant. A horse trainer takes revenge on her evil husband. HD			
A&E 37	All Year Round	Inside This Old House	Ask This Old House	Sell This House HD	Makeover Mamas HD	MI-5 "Hackers" HD		Detective Beat "Vice Detail" HD		Investigative Reports HD		Parole Board "Illinois" HD	
TBS 38	Movie: Cont'd	★½ *"Vegas Vacation"* (1997) The Griswold clan embarks on yet another outrageous outing. HD				★★½ *"Days of Thunder"* (1990, Drama) Tom Cruise, Robert Duvall. A cocky challenger enters the world of stock-car racing. HD					Seinfeld "The Letter"	Seinfeld "The Voice"	Friends (In Stereo) HD
FAM 39	7th Heaven (In Stereo) HD	★★½ *"Popeye"* (1980, Comedy) Robin Williams. The cartoon sailor and friends come to song-filled life.				★★ *"Spies Like Us"* (1985) Dan Aykroyd. Two inept government workers enter a spy training program.				★★★ *"Coming to America"* (1988, Comedy) Eddie Murphy, Arsenio Hall.			
TOON 40	Totally Spies	Dexter's Laboratory	Codename: Kid	Courage-Dog	Powerpuff Girls!	Grim Adv.	Ed, Edd n Eddy	Duck Dodgers	Robot Jones	★★½ *"Cats Don't Dance"* (1997, Musical) Animated. A cool kitty heads to Hollywood for film fame.			
TDISN 42	Teacher's Pet HD	** *"The Land Before Time VI: The Secret of Saurus Rock"* (1998) HD		Pepper Ann HD		Buzz Lightyear	Buzz Lightyear	Legend of Tarzan HD	Legend of Tarzan HD	Little Mermaid HD	Aladdin (In Stereo) HD	Sabrina Series	Weekenders HD
SCIFI 43	Movie: Cont'd	*"Black Mask 2: City of Masks"* (2002, Action) The Black Mask must stop the detonation of a DNA bomb.				** *"Project: Metalbeast"* (1995) Kim Delaney. A scientist encases a werewolf in a metal-based skin.				** *"Death Machine"* (1995) Brad Dourif. A mechanical killing device is sent to eliminate a CEO.			
TNN 44	Car and Driver	★★★ *"Live and Let Die"* (1973, Adventure) Roger Moore, Jane Seymour, Yaphet Kotto. James Bond and a psychic pursue Harlem's Mr. Big. (In Stereo)						★★★ *"For Your Eyes Only"* (1981, Adventure) Roger Moore, Carole Bouquet, Topol. 007 goes to Greece to recover a stolen defense device. (In Stereo)					
USA 45	Movie: ★★½ *"Hollow Man"* (2000, Suspense) Kevin Bacon. HD Cont'd			★★★½ *"The River Wild"* (1994, Suspense) Meryl Streep, Kevin Bacon. Thieves hold a former river guide and her family hostage. HD						★★★ *"Boiler Room"* (2000, Drama) Giovanni Ribisi, Vin Diesel. A college dropout takes a job with a shady brokerage firm. HD			
FX 46	Movie: ★½ *"Physical Evidence"* (1989, Drama) Burt Reynolds. Cont'd			Married... With	Married... With	Married... With	Married... With	Cops (In Stereo) HD	Cops "Nashville"	Cops "Fort Worth" HD	Cops (In Stereo) HD	★★★ *"Mad Max Beyond Thunderdome"* (1985)	
ESPN2 47	(11:00) College Football: Continental Tire Bowl -- Pittsburgh vs. Virginia. Charlotte, N.C. (Live) HD			Streetball HD	Streetball HD	Streetball HD	Streetball HD	Streetball HD	Streetball HD	Streetball HD	Streetball HD	Streetball HD	Streetball HD
MSNBC 48	MSNBC News Live	Economy Watch		Headliners & Legends		Headliners & Legends		Headliners & Legends		Headliners & Legends		Headliners & Legends	
SPEED 49	Auto Racing	Bobsledding Calgary.		Bobsledding Calgary.		Auto Racing: British Touring Champ.		Auto Race	American Thunder	My Classic Car	Dream Car Garage	Auto Racing: European Touring Car Champ.	
OUTDR 51	Csonka Outdoors	Dog's Life	Pull (N)	RV Today (In Stereo)	ATV Television	Motorcycle Racing: Freestyle Motocross.		Skiing: 2003 USSA Alpine World Cup.		Snow Cross		Motorcycle Racing: AMA Supermoto.	
TVL 52	All in the Family	All in the Family	All in the Family	All in the Family	All in the Family	All in the Family	All in the Family	All in the Family	All in the Family	All in the Family	All in the Family	All in the Family	All in the Family
WE 55	(11:30) Kennedys of Massachusetts HD	Kennedys of Massachusetts (In Stereo) (Part 2 of 3) HD				Kennedys of Massachusetts (Part 3 of 3)					★½ *"Tears in the Rain"* (1988, Drama) Sharon Stone, Christopher Cazenove.		
COM 57	Saturday Night Live	Saturday Night Live (In Stereo) HD		Saturday Night Live (In Stereo) HD		Saturday Night Live (In Stereo) HD		Saturday Night Live (In Stereo) HD		Saturday Night Live (In Stereo) HD		Saturday Night Live (In Stereo) HD	
TLV 58	Trading Spaces HD	While You Were Out A piano teacher's room. HD		What Not to Wear Man loses frat-boy image. HD		Clean Sweep A family room is a mess. HD		Resident Life "What Time Is It?"		Wild Weddings "Love Conquers All" HD		Trading Spaces: Family	
NGEO 59	Mission Rescue	Sunk on Christmas Eve		Dangerous Jobs "Alpine Search and Rescue"		Taboo: Bloodsports		Science Times "The Gift of Life"		Return of the Wolf		Dawn of Atlantis	

SATURDAY EVENING — DECEMBER 27, 2003

	7 PM	7:30	8 PM	8:30	9 PM	9:30	10 PM	10:30	11 PM	11:30	12 AM	12:30	1 AM
CBS 2 2 5 5	(2)News HD (5)Entertainment Tonight HD	(2)Powerball Instant Millionaire	★ *"Wild Wild West"* (1999, Western) Will Smith, Kevin Kline, Kenneth Branagh. Two 19th-century secret agents battle a criminal genius. (In Stereo) HD				District "Jack's Back" Mannion returns to Washington, D.C. to get his job back. (In Stereo) HD		(2)News (In Stereo) HD (5)News HD	(2)Jerome B. (5)Powerball – Game Show	(2)Walker, Texas

SUNDAY MORNING — DECEMBER 28, 2003

	6 AM	6:30	7 AM	7:30	8 AM	8:30	9 AM	9:30	10 AM	10:30	11 AM	11:30	12 PM
CBS 2 2 5 5	(2)Hayes-Freeland (5)Wall Street Jrnl	(2)Home Again (N) (5)Critter Gitters (El)	(2)Marketwatch (5)Animal Advent.	(2)Sunday Busin (5)Harvest Time	(2)Teaching of Christ (5)Wings of Faith	(2)Sunday Edition	CBS News Sunday Morning (In Stereo)			Face the Nation (In Stereo)	(2)Paid Program (5)West Virginia Works	(2)Steelers Kick-Off (5)Apex	NFL Today (N)
WTAE 4	The Chris Matthews Show (N)	News	News							This Week With George Stephanopoulos		Wild Moments (N)	Lizzie McGuire (In Stereo) (El)
NBC 6 6 8 25 11 8 12 12	(6)Paid Prog. (8)Automot-ive (11)Mass (12)Evangel Outrch	(6)Gospel Nt. (8)Wall St (11)Paid (12)Woods	(6)In Touch (8)Les Feldick (11)News (12)Kenny the Shark (In Stereo)	(8)Contem-porary Retirement (12)Tutenst-ein (In Stereo)	(6)(8)Today Kerry Heffernan. (12)In Search of the Lord's Way	(12)Calvary Temple The Rev. Tim Shuttles-tworth.	(6)(8)Meet the Press (12)Today Kerry Heffernan. (In Stereo)		(6)Power (8)Chris Matthews Show (12)Meet Press	(8)Gateway Ministries Fresh Fire (11)Meet the Press	(6)Impe Presents (8)Wall Street Jrnl (12)Chris Matthews Show	(6)(12)Paid Prog. (8)Busines-sWeek (11)Barnab-as	(6)(11)Paid Program (8)(12)To Be Announced
WB 7 22	Paid Program	Paid Program	Paid Program	Paid Program	In Touch "Standing Before God's Open Door"		Paid Program	Paid Program	Paid Program	Paid Program	Guthy-Renker	Guthy-Renker	*"Kid Loved Christmas"*
FOX 10 53	Focus on Pittsburgh	Paid Program	Coral Ridge Hour		Lakewood Church	Believer's Voice	Day of Discovery	Body by Jake	Fox News Sunday (In Stereo)		Paid Program	Paid Program	Fox NFL Sunday
PBS 13 13	Soul of Healing With Deepak Chopra, M.D.		Sesame Street (In Stereo) (El)		Mister Rogers	Angelina Ballerina	Bookworm Bunch (In Stereo) (El)				Sagwa-the Cat	Anne of Green	It's an Age Thing!
PBS 15 36	Berenstain Brs	Jakers! The Adventures	Right on the Money	Small Business	Religion-Ethics	To the Contrary	State Circle	BBC This Week	Business Connection	Wall Street-Fortune	Globe Trekker "Beijing City Guide" (In Stereo)		Desert Speaks
WGN 22	Tomor-row's Wrld	Feed the Children	Creflo A. Dollar Jr.	Singsation! (In Stereo)	Key of David	Dr. Ronnie Floyd	Beverly Hillbillies	Happy Days	Home Improve.	Cosby Show	Fresh Prince	Fresh Prince	BeastMas-ter
VH-1 23	Driven Ashanti. (In Stereo)		Mariah: The Complete History (In Stereo)		Driven "Jennifer Lopez" Jennifer Lopez.		Top 40 of 2003 "20-11" Videos 20-11. (In Stereo)		Top 40 of 2003 "10-1" Videos 10-1. (In Stereo)		Fabulous Life Of... "Top Spenders" (In Stereo)		Fabulous Life Of...
HIST 24	China Beach "Women in White"		Great Spy Stories "The KGB"		Real Cowboy: Portrait of an American Icon Beyond the hype to the history of a real cowboy.				Legends of the Real West				Carson & Cody
DISN 26	Winnie-Pooh	Bear in House	PB&J Otter	Stanley	Wiggles	JoJo's Circus	Wiggles	Stanley	Rolie Polie Olie	House of Mouse	*"Kim Possible: A Sitch in Time"* (2003, Adventure), Will Friedle		
ESPN 27	Sports-Center	SportsCenter		SportsCenter		NFL Matchup	Sports-Center	Outside the Lines (Live)	Sports Reporters	Sports-Center	Sunday NFL Countdown (Live)		
FSP 28	Paid Program	Sports Tonight	Paid Program	Paid Program	Paid Program	Sports Tonight	Panthers Weekly	Bill Cowher	Beyond-Glory	Fant. Football	Showdown at the Sands Poker Tournament		NBA Action
TNT 29	Movie: ★★★ *"The Dish"* (2000) Sam Neill. Cont'd		★★★ *"Contact"* (1997, Science Fiction) Jodie Foster, Matthew McConaughey, James Woods. A devoted scientist hears a message from outer space.						★★★ *"City of Angels"* (1998, Romance) Nicolas Cage, Meg Ryan. An angel becomes involved with an L.A. heart surgeon.				
CNN 30	CNN Presents: Harsh Continent		CNN Sunday Morning			Weekend Housecall	CNN Sunday Morning		Dangerous Divide: Korea's Demilitarized		Sunday Morn.	Reliable Sources	Late Edition
NICK 33	Tiny Toon Adventures	Tiny Toon Adventures	Rocket Power	Rocket Power	Rugrats (In Stereo)	ChalkZone (In Stereo)	Sponge-Bob	Sponge-Bob	Oddpar-ents	Oddpar-ents	Jimmy Neutron	Jimmy Neutron	Hey Arnold!
AMC 34	★★★★ *"Breaking Away"* (1979, Drama) Four high-school graduates ponder their uncertain futures.				★★★ *"Ghost"* (1990, Fantasy) Patrick Swayze, Demi Moore, Whoopi Goldberg. A murder victim returns to save his beloved fiancee.						Sun. Shootout	Hollywood Hunt Club	Hollywood Hunt Club
TDC 35	Paid Program	Paid Program	Paid Program	Paid Program	Paid Program	Paid Program	Surprise by Design		Rally Round the House "Beach Front Property"		K-9 Cops		Robberies-Cent
LIFE 36	Paid Program	Paid Program	Paid Program	Paid Program	Paid Program	Paid Program	Paid Program	Paid Program	Merge			*"Intensity"* (1997) A woman tracks the psychopath who killed a friend's family.	
A&E 37	Paid Program	Paid Program	Treasure! "The Lost Dutchman Mine"		Breakfast With the Arts "The Best of Breakfast 2003" The best of "Breakfast With the Arts". (N)				★★½ *"Young Guns"* (1988, Western) Six deputized regulators become the objects of a manhunt.				*"Beverly Hills II"*
TBS 38	Movie: ★½ *"Switchback"* (1997, Suspense) Dennis Quaid. Cont'd		★½ *"Money Train"* (1995) Wesley Snipes. A transit cop's foster brother plans a subway robbery.				*"The Babysitter's Seduction"* (1996, Suspense) A baby sitter is drawn into the murder of a client's wife.			★½ *"Days of Thunder"* (1990) Tom Cruise.			
FAM 39	Feed the Children	Amazing Facts	Digimon	Beyblade (In Stereo)	Power Rangers	Power Rangers	Beyblade (In Stereo)	Digimon	Digimon	Medabots	Power Rangers	Jett Jackson	Full House (In Stereo)
TOON 40	Cattanooga Cats		Dexter's Laboratory	Ed, Edd n Eddy	Courage-Dog	Powerpuff Girls!	Codename: Kid	Grim Adv.	★★½ *"Cats Don't Dance"* (1997, Musical) Animated. A cool kitty heads to Hollywood for film fame.				Scooby-Doo
TDISN 42	Teamo Supremo	Teamo Supremo	Pepper Ann	Pepper Ann	Recess (In Stereo)	Recess (In Stereo)	Lloyd in Space	Lloyd in Space	Weeken-ders	Weeken-ders	Teacher's Pet	Teacher's Pet "Fifi"	Timon & Pumbaa
SCIFI 43	Paid Program	Paid Program	Paid Program	Paid Program	Paid Program	Paid Program	Star Trek "The Trouble With Tribbles" (In Stereo)		Star Trek "The Cage" (In Stereo)		★ *"Blood Surf"* (2000) Surfers become a giant crocodile's seafood buffet.		
TNN 44	Paid Program	Paid Program	Paid Program	Paid Program	Dr. Frederick K. Price (In Stereo)		Horse-power TV	Trucks! (In Stereo)	Buckmas-ters	Realtree Outdoors	Super2NR TV	NOPI Tunervis.	Ride-Funkmastr
USA 45	Martin (In Stereo)	Living Single	Paid Program	Paid Program	Paid Program	Paid Program	★½ *"Idle Hands"* (1999, Comedy) Devon Sawa. A student slacker's hand is possessed by the devil.				PGA Tour Sunday (Live)		Law & Order
FX 46	Paid Program	Paid Program	Ally McBeal "Story of Love"		Ally McBeal "World's Without Love" (In Stereo)		Beverly Hills, 90210 "Friends in Deed"		Beverly Hills, 90210 "Comic Relief" (In Stereo)		Beverly Hills, 90210 "Ready or Not"		*"Kingpin"* (1996)
ESPN2 47	Wildlife Quest	Hunting the Country	Cumber-land	Reel Guys	Out There	K9 Nation	Offshore Adventures	Ultimate Outdoors	Hunting the Country	Bassmasters: Classic. New Orleans.	Big Gm Fishing		Strongest Man
MSNBC 48	MSNBC Investigates		Economy Watch		MSNBC News Live		MSNBC News Live		MSNBC News Live		MSNBC News Live		America's Voices
SPEED 49	Paid Program	Paid Program	Speed Racer	Speed Racer	Motor Sport	Dream Car Garage	Autoline Detroit (N)	My Classic Car	Two Guys Garage	Powerboat: UIM	Powerboat Racing: APBA		Champ Car Racing
OUTDR 51	Paid Program		Paid Program	Pull	American Shooter	Hunting 201	Americana Outdoors	Outfitter Journal	Shotgun Journal	Great Outdoors	Ducks Unlimit.	Water Dogs Elite title.	Sport Fishing
TVL 52	All in the Family	All in the Family	All in the Family	All in the Family	All in the Family	All in the Family	All in the Family	All in the Family	All in the Family	All in the Family	All in the Family	All in the Family	All in the Family
WE 55	Paid Program	Paid Program	Paid Program	Paid Program	Guthy-Renker	Paid Program	Paid Program	Paid Program	Paid Program	Paid Program	Two Guys and a Girl	Two Guys and a Girl	*"Lucy & Desi"*
COM 57	Paid Program	Paid Program	★½ *"The Heavenly Kid"* (1985) Lewis Smith. A drag-racing ghost helps a teenager with dating problems.				★★ *"Born in East L.A."* (1987) Cheech Marin. A Los Angeles native is mistaken for an illegal alien.				Saturday Night Live (In Stereo)		Saturday Night Live
TLV 58	Paid Program	Paid Program	Body by Jake	Paid Program	Paid Program	Paid Program	Home Again	Home Again	Home Again	Home Again	Trading Spaces: Family		Trading Spaces
NGEO 59	Paid Program	Paid Program	Paid Program	Paid Program	Paid Program	Guthy-Renker	Assignmnt	Earthpulse	Tsunami: Killer Wave		Reptile Wild	Snake Wranglers	Assignmnt

SUNDAY AFTERNOON — DECEMBER 28, 2003

	12:30	1 PM	1:30	2 PM	2:30	3 PM	3:30	4 PM	4:30	5 PM	5:30	6 PM	6:30
CBS 2 2 5 5	(12:00) NFL Today (N)	NFL Football: Cleveland Browns at Cincinnati Bengals. Paul Brown Stadium. (Live)						NFL Football: Denver Broncos at Green Bay Packers. Lambeau Field. (Live)					
WTAE 4	That's So Raven (In Stereo) (El)	Changing Face of Worship (N) (In Stereo)		Healthy 4 Life		Paid Program	Ebert & Roeper (In Stereo)	TV Guide: Greatest Moments 2003 A countdown of the top 20 TV moments of 2003; honoring fan favorites. (N) (In Stereo)				News	ABC World News-Sunday
NBC 6 6 8 25 11 8 12 12	(6)(11)Paid Program (8)(12)(12:00) To Be Announced	(6)Paid Program (11)Aesthetic Medicine Cosmetic surgery.	(6)Paid Program (11)Animal Adventures A visit to Israel. (El)	(6)Guthy-Renker.com (11)Paid Program	(6)(11)Paid Program	NASCAR Year in Review Racing highlights. (N) (In Stereo)		Golf: ADT Skills Challenge. Boca Raton, Fla (In Stereo)				(6)(8)(11)News (12)Seinfeld Elaine's ex has bizarre buddies. (In Stereo)	NBC Nightly News
WB 7 22	Movie: ★★½ *"The Kid Who Loved Christmas"* (1990, Drama) Cont'd	*"Gideon"* (1999) Christopher Lambert. An angelic newcomer rejuvenates spirits in a nursing home.						Elimidate		One Tree Hill "Life in a Glass House" (In Stereo)		Everwood "The Burden of Truth" (In Stereo)	
FOX 10 53	Fox NFL Sunday	Movie				Paid Program	Paid Program	NFL Football: Regional Coverage -- Carolina Panthers at New York Giants or Minnesota Vikings at Arizona Cardinals. (In Stereo Live)					
PBS 13 13	Lifequest	Off Q	Health Diary	Black Horizons	Tony Brown	Washington Opera Celebration (In Stereo)		Great Performances: Berlin Philharmonic				Living Edens: A Special Presentation of Nature	
PBS 15 36	Nature-scene	America's Tst	Master Class	Jacques Pepin	Burt Wolf: Taste	Burt Wolf's Gatherings	Smart Travels	Steves Europe	Passport to Adventure	Lawrence Welk Show "New Year's" (N)		Ballykissangel "Catch of the Day"	
WGN 22	BeastMas-ter	★★½ *"She-Devil"* (1989, Comedy) Meryl Streep. A housewife plots revenge on her unfaithful husband.				★★½ *"For the Boys"* (1991) Two bickering USO performers share 50 years and three wars.		★★½ *"If You Believe"* (1999, Drama) The holiday season brings a second chance for a jaded woman.					
VH-1 23	Fabulous Life Of...	Driven "Beyonce" Beyonce Knowles.		Driven Nelly. (In Stereo)		Fabulous Life Of... "Top Spenders" (In Stereo)		Top 40 of 2003 "20-11" Videos 20-11. (In Stereo)		Top 40 of 2003 "10-1" Videos 10-1. (In Stereo)		Driven "Pink" Pink. (In Stereo)	
HIST 24	(12:00) Carson and Cody: The Hunter Heroes			Gold Rush Money		Mountain Men How fur trappers opened up the unknown and savage land.				U.S. Marshals: "The Old West"		★★½ *"Young Guns"* (1988) Emilio Estevez.	
DISN 26	(12:20) Lilo & Stitch	Proud Family	Kim Possible	That's So Raven	Lizzie McGuire	Boy Meets World	Even Stevens	Lilo & Stitch	Recess (In Stereo)	Kim Possible	Proud Family	Sister, Sister	Even Stevens
ESPN 27	NFL Countdwn	Golf: Long Drive Championship. Mesquite, Nev.		Golf: V Foundation Celebrity Classic.		Thrills & Spills		Double Dutch	2003 Jump Rope Championships (N)			Gymnastics: World Championships -- Men's & Women's Finals.	
FSP 28	Sports Talk	The Edzo Show	NBA Action	Beyond the Glory Nick Van Exel.		Golf: Duff Challenge. Las Vegas.		Boxing: Cristian Faveia vs. Willie Jorrin		College Tipoff		College Basketball: Maryland at Florida State. (Live)	
TNT 29	★★★★ *"Gone With the Wind"* (1939, Drama) Clark Gable, Vivien Leigh, Olivia de Havilland. The Civil War forces a Southern belle to face reality.											★★ *"The Other Sister"* (1999, Comedy-Drama) Juliette Lewis.	
CNN 30	(12:00) Late Edition Primetime			People in the News		In the Money		Dangerous Divide: Korea's Demilitarized		Next at CNN		CNN Live Sunday	
NICK 33	Hey Arnold!	Thornber-rys	Thornber-rys	CatDog (In Stereo)	Real Monsters	Angry Beavers	Rocko's Life	Oddpar-ents	Sponge-Bob	All That (In Stereo)	Kenan & Kel	Sabrina-Witch	As Told by Ginger
AMC 34	★★½ *"Rosemary's Baby"* (1966, Horror) Mia Farrow. A woman fears a coven has designs on her unborn child.					★★★ *"Three Days of the Condor"* (1975) Robert Redford. An assassin hunts a CIA researcher who knows too much.						★★★★ *"Kramer vs. Kramer"* (1979, Drama) Dustin Hoffman. Premiere.	
TDC 35	Robberies-Cent	Real Miami Cops Police prepare for a vice sting.		More Than Human "Watch That First Step"		Into the Unknown		MythBusters "Cell Phone Destroys Gas Station"		Real Saddam		Capturing Saddam	
LIFE 36	Movie: ★★½ *"Intensity"* (1997, Suspense) John C. McGinley. A woman tracks the psychopath who killed a friend's family. Cont'd					★★ *"Sole Survivor"* (2000, Suspense) Billy Zane, Gloria Reuben, John C. McGinley. Two men hunt the survivor of a tragic plane crash.							
A&E 37	Movie: ★★½ *"Beverly Hills Cop II"* (1987, Comedy) Eddie Murphy. Cont'd		Take This Job... "Vital Signs"			Ask This Old House	All Year Round	Inside This Old House	Ask This Old House	Sell This House	Makeover Mamas	Holiday Ice Dreams In Trenton, N.J.	
TBS 38	Movie: ★★½ *"Days of Thunder"* (1990) Cont'd	★★½ *"Next of Kin"* (1989, Drama) Patrick Swayze. A hill clan stalks the mobsters who killed their brother.				★★½ *"Most Wanted"* (1997, Suspense) A military sharpshooter must evade a massive manhunt.						★★★ *"Bad Boys"* (1995, Drama) (PA) Martin Lawrence, Will Smith.	
FAM 39	Full House (In Stereo)	7th Heaven (In Stereo)		*"The Incredible Mr. Limpet"* (1964) Life changes for a shy bookkeeper with a fondness for fish.				★★★★ *"Babe"* (1995) James Cromwell. A young pig becomes a champion sheep herder.				★★ *"The Haunting of Seacliff Inn"* (1994)	
TOON 40	Scooby-Doo	New Scooby-Doo Movies		Tom & Jerry	Sitting Ducks	Hamtaro	Totally Spies	Codename: Kid	Robot Jones	Courage-Dog	Powerpuff Girls!	Dexter's Laboratory	Dexter's Laboratory
TDISN 42	Timon & Pumbaa	House of Mouse	House of Mouse	Fillmore (In Stereo)	Fillmore (In Stereo)	Buzz Lightyear	Buzz Lightyear	Legend of Tarzan	Legend of Tarzan	Little Mermaid	Aladdin (In Stereo)	Sabrina Series	Weeken-ders
SCIFI 43	Movie: Cont'd	★½ *"Gargantua"* (1998) Adam Baldwin. A marine biologist discovers a giant amphibious creature.				★ *"Octopus"* (2000, Action) Jay Harrington. A radioactive sea creature goes on a rampage.				★ *"Octopus 2: River of Fear"* (2002) Michael Reilly Burke. A giant octopus menaces New York.			
TNN 44	Car and Driver	★★½ *"The Man With the Golden Gun"* (1974, Adventure) Roger Moore. Britt Ekland. James Bond squares off against a high-priced hit man. (In Stereo)				★★★½ *"Moonraker"* (1979, Adventure) Roger Moore, Lois Chiles, Michel Lonsdale. James Bond tries to recover a hijacked space shuttle. (In Stereo)							
USA 45	Law & Order	*"The Skulls II"* (2002, Suspense) Robin Dunne. A new member of a secret society witnesses a murder.				★½ *"I Still Know What You Did Last Summer"* (1998, Horror) Jennifer Love Hewitt, Brandy.						★★ *"Disturbing Behavior"* (1998, Suspense) A teen faces a bizarre student body at his new school.	
FX 46	Movie: ★★½ *"Kingpin"* (1996) A washed-up bowler takes on an Amish farmer as a protege. Cont'd		Married... With			Married... With	Married... With	★★★ *"Enemy of the State"* (1998, Suspense) Will Smith, Gene Hackman, Jon Voight. Rogue agents hunt a lawyer who has an incriminating tape.					
ESPN2 47	Strongest Man	Billiards: Mosconi Cup. Las Vegas.		Billiards: Mosconi Cup. Las Vegas.		Billiards: Mosconi Cup. Las Vegas.		Billiards: Mosconi Cup. Las Vegas.		Billiards: Mosconi Cup. Las Vegas.		Billiards: Mosconi Cup. Las Vegas.	
MSNBC 48	America's Voices	Headliners & Legends		Headliners & Legends		Headliners & Legends		Headliners & Legends		Headliners & Legends		National Geographic Ultimate Explorer	
SPEED 49	Champ Car Racing	Champ Car World Series Racing		Champ Car World Series Racing		Auto Racing: German Touring Car.		Auto Racing: Grand National Cross-Country		Auto Racing: Grand National Cross-Country		Hi-Rev Tuners	Hot Rod TV (In Stereo)
OUTDR 51	Trout Unlimited	Fly Fishing Masters (N)	Ducks	RV Today (In Stereo)	ATV Television	Equestrian: 2003 NRHA Futurity. Oklahoma City.		Pleasure Boater	Boat	Skiing: 2003 FIS World Cup.		America's Horse	America's Horse (N)
TVL 52	All in the Family	All in the Family	All in the Family	All in the Family	All in the Family	All in the Family	All in the Family	All in the Family	All in the Family	All in the Family	All in the Family	All in the Family	All in the Family
WE 55	Movie: ★★ *"Lucy & Desi: Before the Laughter"* (1991, Drama) Cont'd		*"Diamond Girl"* (1998, Drama) Joely Collins. Friction turns to romance for a lawyer and a paralegal.			★★½ *"She's Having a Baby"* (1988) Kevin Bacon. Newlyweds struggle with an avalanche of pressures.						Mix It Up	Diva Detectives
COM 57	Saturday Night Live	Saturday Night Live (In Stereo)		Saturday Night Live (In Stereo)		Saturday Night Live (In Stereo)		Saturday Night Live (In Stereo)		Saturday Night Live (In Stereo)		Saturday Night Live (In Stereo)	
TLV 58	Trading Spaces	While You Were Out		Mostly True Stories: Urban Legends		Junkyard Wars "Fire Engines"		Repo Men: Stealing for a Living		Repo Men: Stealing for a Living		David Blaine: Street Magic	
NGEO 59	Reptile Wild	Living Wild		Be the Creature "Chimpanzee"		Worlds Apart "Katonah, NY Meets India"		Built for the Kill "River"		Killer on the Loose?		Killer Whales: Wolves of the Sea	

SUNDAY EVENING — DECEMBER 28, 2003

	7 PM	7:30	8 PM	8:30	9 PM	9:30	10 PM	10:30	11 PM	11:30	12 AM	12:30	1 AM
CBS 2 2 5 5	NFL Postgame	60 Minutes (In Stereo)		★★★ *"One True Thing"* (1998, Drama) Meryl Streep, Renee Zellweger, William Hurt. Premiere. A magazine writer returns home to care for her ill mother. (In Stereo)					(2)News (In Stereo) (5)News	(2)Sports Showd. (5)Sports Machine	(2)Tailgate Talk (5)Hot Ticket "Paycheck."	(2)West Wing (5)Blind Date	(5)Blind Date (N) (In Stereo)
WTAE 4	Steelers Primetime			NFL Football: Pittsburgh Steelers at Baltimore Ravens. From M&T Bank Stadium in Baltimore. (Live)						News	*"DreamKeeper"* (2003, Drama) (Part 1 of 2) Eddie Spears, August Schellenberg. Premiere. (In Stereo)		
NBC 6 6 8 25 11 8 12 12	Dateline NBC (In Stereo)		Dateline NBC "Sudden Impact" The long-range, multidimensional damage caused by a single DWI-related crash. (In Stereo)	Law & Order: Criminal Intent "Chinoiserie" Detectives probe a Chinese immigrant's murder and smuggling. (In Stereo)		Boomtown "The Big Picture" Turcotte blames himself for not saving the life of a B-movie actress. (N) (In Stereo)		News	(6)Cops (8)George Michael Sports Machine (11)Cops (12)Seinfeld	(6)Cops (8)Fifth Quarter (11)Cops (12)Dateline NBC	(6)Maximum Exposure (8)Hot Ticket (11)Outer Limits	(8)X-Files A pyromaniac stalks British politicians. (12)Meet the Press	
WB 7 22	Smallville "Leech" (In Stereo)		Charmed "Forget Me ... Not" (In Stereo)	Charmed "The Power of Three Blondes"		Drew Carey (In Stereo)	Paid Program	Victory Christian	Blind Date (In Stereo)	Blind Date (In Stereo)	Cheaters Lacy ends relationship. (In Stereo)		
FOX 10 53	Simpsons (In Stereo)	★★★½ *"Die Hard"* (1988, Suspense) Bruce Willis. An officer single-handedly takes on a band of terrorists. (In Stereo)				News	Sports Xtra	Seinfeld (In Stereo)	Andromeda Weapon destroys enemy's minds.		Paid Program		Paid Program
PBS 13 13	American Family "La Llorona (The Widow)"		Nature "Lost World of the Holy Land" (In Stereo)	Masterpiece Theatre "The Forsyte Saga"		Dead Sea: "A Naked Planet Special"		Steves Europe	Burt Wolf: Taste	Globe Trekker "Philippines" (In Stereo)			(Off Air)
PBS 15 36	American Family "La Llorona (The Widow)"		Nature "Lost World of the Holy Land" (In Stereo)	Masterpiece Theatre "The Forsyte Saga"		American Masters "Joni Mitchell: Woman of Heart and Mind" (In Stereo)			In the Life (In Stereo)				(Off Air)
WGN 22	Mutant X Lexa is unknowingly drugged.		Andromeda Weapon destroys enemy's minds.	X-Files A pyromaniac stalks British politicians.		News (In Stereo)	Instant Replay	Matlock "The Game Show" (In Stereo)		In the Heat of the Night "Intruders" (In Stereo)			Rockford Files
VH-1 23	Driven Jessica Simpson. (In Stereo)		Behind the Music Britney Spears. (In Stereo)	TV Moments "Eminem" Eminem. (In Stereo)		Driven Jay-Z. (In Stereo)		Driven "Missy Elliott" Missy Elliott. (In Stereo)		Driven "Kid Rock" (In Stereo)			Driven (In Stereo)
HIST 24	Movie: ★★½ *"Young Guns"* (1988) Cont'd		Inviting Disaster (N)	Inviting Disaster (N)		Inviting Disaster (N)		Battlefield Detectives The Vietnam War.		Inviting Disaster (N)			Inviting Disaster
DISN 26	That's So Raven	Lizzie McGuire	*"Kim Possible: A Sitch in Time"* (2003, Adventure), Will Friedle		Lilo & Stitch	Sister, Sister	That's So Raven	Kim Possible	Proud Family	Even Stevens	Smart Guy (In Stereo)	Lilo & Stitch	
ESPN 27	Sports-Center	NFL Primetime (Live)	NFL Football: Pittsburgh Steelers at Baltimore Ravens. M&T Bank Stadium. (Live)						SportsCenter (Live)				NFL Primetime
FSP 28	College Basketball: Maryland at Florida State. (Live)		College Basketball: Virginia at North Carolina State.			Sports Tonight	You Gotta See This!	Best Damn Sports Show Period		Beyond the Glory			The Edzo Show
TNT 29	Movie: ★★ *"The Other Sister"* (1999) Cont'd		★★½ *"Girl, Interrupted"* (1999, Drama) Winona Ryder. A troubled young woman checks into a psychiatric hospital.				★★ *"Feeling Minnesota"* (1996) Keanu Reeves. A bride ditches her groom for his younger brother.			★★★ *"Bram Stoker's Dracula"* (1992, Horror)			
CNN 30	People in the News		CNN Presents: Harsh Continent		Larry King Live		CNN Sunday Night		CNN Presents: Harsh Continent		Larry King Live		Sunday Night
NICK 33	Nicktoons TV	Romeo! (In Stereo)	Brothers Garcia	Sabrina-Witch	Full House (In Stereo)	Full House (In Stereo)	Cosby Show	Cosby Show	Cosby Show	Cosby Show	Cosby Show	Cosby Show	Cosby Show
AMC 34	Movie: *"Kramer vs. Kramer"* (1979) Cont'd		★★★½ *"The Shawshank Redemption"* (1994, Drama) Tim Robbins. A mild-mannered banker is sent to prison for murder.				★★★½ *"The Horse Whisperer"* (1998, Drama) Robert Redford, Kristin Scott Thomas, Sam Neill. A gentle cowboy heals a girl and her horse's wounded souls.						
TDC 35	King Herod: Madman or Murderer?		Anatomy of a Shark Bite A shark bites a scientist during the filming of a documentary.			Extreme Surgery		Anatomy of a Shark Bite A shark bites a scientist during the filming of a documentary.					Extreme Surgery
LIFE 36	*"The Promise"* (1999) Isabella Hofmann. A woman feels an abusive husband beat her sister to death.			★½ *"Murder at 75 Birch"* (1999) Melissa Gilbert. A widow's brother-in-law may actually be a murderer.					Any Day Now		Golden Girls	Golden Girls	Designing Women
A&E 37	(6:00) Holiday Ice Dreams In Trenton, N.J.		★★★ *"A Bronx Tale"* (1993, Drama) Robert De Niro. A youth favors a flashy mobster over his hard-working dad.				Meet the Royals "Princesses of Europe"		Cold Case Files	★★★ *"A Bronx Tale"* (1993, Drama) Robert De Niro, Chazz Palminteri.			
TBS 38	Movie: ★★★ *"Bad Boys"* (1995, Drama) Cont'd		★ *"Gone in Sixty Seconds"* (2000, Action) (PA) Nicolas Cage. A retired thief must steal 50 cars to save his brother.				★★ *"Road House"* (1989, Drama) (PA) A legendary bouncer agrees to tame a notorious gin mill.			★★½ *"Next of Kin"* (1989) Patrick Swayze.			
FAM 39	Movie: *"The Haunting of Seacliff Inn"* Cont'd		*"Time Share"* (2000) Nastassja Kinski. Two single-parent families rent the same vacation house.			*"Two of Hearts"* (1999) Gail O'Grady. Two strangers fall in love at their ex-spouses' nuptials.					Lakewood Church	Feed the Children	Zola Levitt Presents
TOON 40	Ed, Edd n Eddy	Ed, Edd n Eddy	Duck Dodgers	Grim Adv.	Cartoon Cartoon's Greatest Hits		Teen Titans	X-Men: Evolution	Futurama (In Stereo)	Family Guy (In Stereo)	Hunger-force	Space Ghost	Inuyasha
TDISN 42	Legend of Tarzan	Fillmore (In Stereo)	Weeken-ders	Recess (In Stereo)	House of Mouse	Teacher's Pet	Teamo Supremo	Timon & Pumbaa	Aladdin (In Stereo)	Gargoyles (In Stereo)	Gargoyles	Hercules (In Stereo)	Teacher's Pet
SCIFI 43	*"Shark Hunter"* (2001, Adventure) Antonio Sabato Jr.. Divers search for a giant shark. (In Stereo)		*"Monster!"* (1999, Horror) M. Emmet Walsh. A small-town monster turns out to be more than a legend.			Scare Tactics	Scare Tactics	Farscape "Terra Firma" (In Stereo)			Now and Again		
TNN 44	WWE Sunday Night Heat (N) (In Stereo)		★★½ *"The World Is Not Enough"* (1999, Action) Pierce Brosnan, Robert Carlyle. James Bond must protect a murdered industrialist's daughter. (In Stereo)				★★★ *"The Living Daylights"* (1987, Adventure) Timothy Dalton. James Bond faces a KGB general and an American arms dealer.						
USA 45	★★½ *"The Faculty"* (1998) Jordana Brewster. High-school students suspect that their teachers are aliens.			★★½ *"Final Destination"* (2000, Horror) Death stalks the young survivors of a fatal plane crash.				Law & Order: Special Victims Unit "Coerced"		L.A. Dragnet "Coyote" (In Stereo)		★★ *"Urban Legend"*	
FX 46	★½ *"Armageddon"* (1998, Action) Bruce Willis, Billy Bob Thornton, Liv Tyler. Misfit oil drillers must destroy an earthbound asteroid.					Shield "Throwaway"		★½ *"Armageddon"* (1998, Action) Bruce Willis, Billy Bob Thornton. Misfit oil drillers must destroy an earthbound asteroid.					
ESPN2 47	NHL Hockey: Detroit Red Wings at Chicago Blackhawks. United Center. (Live)				NHL 2Night (Live)	Billiards: Sudden Death Seven-Ball. Baltimore.		Billiards: Sudden Death Seven-Ball. Baltimore.		NBA Fastbreak	Streetball		Outside the Lines (N)
MSNBC 48	National Geographic Ultimate Explorer			National Geographic Ultimate Explorer		MSNBC Special		National Geographic Ultimate Explorer					MSNBC Special
SPEED 49	Speed News			World Cup Luge: Men's Singles. Lake Placid, N.Y.	World Cup Luge: Women's Singles.	World Cup Luge: Doubles.		Year in Racing	Motor Sport	Speed News			World Cup Luge
OUTDR 51	SAS: Are You Tough Enough? SAS Regiment.			Bull Riding: PBR Built Ford Tough Series. Jacksonville, Fla.		Bragging Rights		Rodeo: PRCA Tour.		Bull Riding: PBR Built Ford Tough Series. Jacksonville, Fla.		Bragging Rights	Rodeo: PRCA Tour.
TVL 52	All in the Family	All in the Family	All in the Family	All in the Family	All in the Family	All in the Family	All in the Family	All in the Family	All in the Family	All in the Family	All in the Family	All in the Family	All in the Family
WE 55	Single in L.A. The dating scene in Los Angeles.		★★★ *"Saturday Night Fever"* (1977, Drama) John Travolta. A man's only escape from his humdrum existence is dancing.				★★★ *"Crocodile Dundee"* (1986) An Australian hunting legend braves the wilds of Manhattan.					Single in L.A. The dating scene in Los Angeles.	
COM 57	Saturday Night Live (In Stereo)		Saturday Night Live (In Stereo)			★★★ *"The Blues Brothers"* (1980, Comedy) John Belushi, Dan Aykroyd, Aretha Franklin. Two musicians reassemble their band for a fund-raiser.				South Park	Insomniac	Kid Notorious	
TLV 58	Trading Spaces: Family (N)		Trading Spaces 100 Grand Designers are given a big budget of $50,000 per room.			Trading Spaces		Trading Spaces: Family		Trading Spaces 100 Grand			
NGEO 59	Reptile Wild (N)	Reptile Wild	Be the Creature "Lemur" Searching for lemurs.		Da Vinci and the Mystery of the Shroud	In the Name of Heaven Beliefs in an after-life.		Be the Creature "Lemur" Searching for lemurs.		Da Vinci and the Mystery of the Shroud			Name-Heaven

MONDAY EVENING — DECEMBER 29, 2003

	7 PM	7:30	8 PM	8:30	9 PM	9:30	10 PM	10:30	11 PM	11:30	12 AM	12:30	1 AM
CBS 2 2 5 5	(2)CBS News (5)Ent. Tonight	(2)Hollywood Squares (In Stereo) (5)Access Hollywood	Yes, Dear "Legoland" Greg plans a trip to Legoland.

TUESDAY EVENING — DECEMBER 30, 2003

	7 PM	7:30	8 PM	8:30	9 PM	9:30	10 PM	10:30	11 PM	11:30	12 AM	12:30	1 AM
CBS 2 2 5 5	(2)CBS News (5)Ent. Tonight	(2)Hollywood Squares (In Stereo) (5)Access Hollywood	Navy NCIS "Yankee White" Agents board Air Force One to probe what appears to be a death by natural causes.		Guardian "The Line" Alvin delays Lulu's move to Berkeley. (In Stereo)		Judging Amy "Ex Parte of Five" Amy and Maxine disagree on a child's competency to serve as a witness. (In Stereo)		(2)News (In Stereo) (5)News	Late Show (In Stereo)		Late Late Show Kelsey Grammer; Jagged Edge. (In Stereo)	
WTAE 4	Inside Edition	Entertainment Tonight	8 Simple Rules (In Stereo)	I'm With Her (In Stereo)	According to Jim "The Packer Ball"	Less Than Perfect "Choices"	Line of Fire "Boom, Swagger, Boom" (N) (In Stereo)		News	Nightline	Jimmy Kimmel Live (In Stereo)		John Walsh Show
NBC 6 6 8 25 11 8 12 12	(6)Friends (In Stereo) (8)Wheel of Fortune (11)(12)Jeopardy!	(6)Friends (In Stereo) (8)Jeopardy! (N) (11)(12)Wheel of Fortune (N)	(6)(8)(12)Tracy Morgan (11)One Year-Ctr	(6)(8)(12)Whoopi Mavis unwittingly steals a belt. (In Stereo)	Frasier "Daphne Does Dinner" A dinner party is nearly ruined.	Happy Family "Tooth" Sara is set up on two dates. (In Stereo)	Law & Order: Special Victims Unit "Manic" High-school basketball players are gunned down. (In Stereo)		News	Tonight Show (In Stereo)		Late Night (In Stereo)	
WB 7 22	Simpsons (In Stereo)	Will & Grace	Gilmore Girls "Die, Jerk" (In Stereo)		One Tree Hill (In Stereo)		Blind Date (In Stereo)	Blind Date (In Stereo)	Elimidate	Elimidate	Paid Program	Paid Program	Paid Program
FOX 10 53	Friends (In Stereo)	Seinfeld (In Stereo)	Simple Life (In Stereo)	Simple Life (In Stereo)	Simple Life (In Stereo)	Simple Life (In Stereo)	News		Seinfeld (In Stereo)	Just Shoot Me	Drew Carey (In Stereo)	Just Shoot Me	Paid Program
PBS 13 13	Business Rpt.	On Q	Nova "Shackleton's Voyage of Endurance" The survival tale of Sir Ernest Shackleton and his crew.				Independent Lens "Man Bites Shorts" (In Stereo)		To the Contrary	On Q	Charlie Rose (N) (In Stereo)		Antiques Roadshow
PBS 16 36	Business Rpt.	Outdoors Maryland	Great Performances "Dance in America: From Broadway: Fosse" (In Stereo)				Great Performances "30th Anniversary: A Celebration in Song"			Christopher	BBC World News	Antiques Roadshow	Jesus in Art
WGN 22	Becker "Sue You"	Home Improve.	★½ *"Exception to the Rule"* (1997) Kim Cattrall. A jewel trader gets mixed up in greed and treachery.				News (In Stereo)		Becker (In Stereo)	Will & Grace	The Sharon Osbourne Show LeAnn Rimes.		Elimidate
VH-1 23	I Love the '70s "1973" "Dark Side of the Moon."		I Love the '70s Magic 8 Ball; Patty Hearst.		I Love the '70s "Saturday Night Live"; pet rocks.		I Love the '70s "1976" The bicentennial; KISS.		I Love the '70s "1977" (In Stereo)		I Love the '70s "1978" (In Stereo)		I Love the '70s "1979"
HIST 24	Modern Marvels Miners dig for rough diamonds.		Deep Sea Detectives "U-352: False Pride" (N)		Tactical to Practical Digital technology. (N)		Modern Marvels "Engineering Disasters 5"		Engineering Disasters 3		Deep Sea Detectives "U-352: False Pride"		Tactical to Practical
DISN 26	Sister, Sister	Lizzie McGuire	*"The Even Stevens Movie"* (2003, Comedy) The Stevens family's free vacation turns into a nightmare.				Sister, Sister	Boy Meets World	Kim Possible	Proud Family	Even Stevens	Sister, Sister	Boy Meets World
ESPN 27	College Football: Houston Bowl		College Football: Pacific Life Holiday Bowl -- Texas vs. Washington State. San Diego. (Live)							SportsCenter (Live)		Outside-Lines	SportsCenter
FSP 28	College Basketball: Georgia at Pittsburgh. (Live)				Sports Tonight	Panthers Weekly	Sports Tonight	Football Today	Best Damn Sports Show Period (Live)				Sports Tonight
TNT 29	Law & Order "Paranoia" (In Stereo)	Law & Order "3 Dawg Night" (In Stereo)			Law & Order "Bronx Cheer" (In Stereo)		Charmed "Forget Me ... Not" (In Stereo)		Angel "Calvary" (In Stereo)	X-Files "Small Potatoes" (In Stereo)		X-Files "Zero Sum"	
CNN 30	Anderson Cooper 360		Paula Zahn Now		Larry King Live		NewsNight With Aaron Brown		Lou Dobbs Tonight	Larry King Live			NewsNight-Br.
NICK 33	All Grown Up	Sponge-Bob	Oddparents	Sabrina-Witch	Full House "The Test"	Full House (In Stereo)	Cosby Show	Cosby Show	Roseanne	Roseanne	Cosby Show	Cosby Show	Three's Company
AMC 34	Movie: *"Tora! Tora! Tora!"* (1970) Cont'd		★★½ *"Midway"* (1976, Drama) Charlton Heston, Henry Fonda, James Coburn. Japanese and American forces battle over a Pacific island.						★★½ *"Airport 1975"* (1974, Drama) Charlton Heston, Karen Black.		★★½ *"Midway"* (1976, Drama) Charlton Heston.		
TDC 35	Justice Files "Power, Corruption & Lies"		New Detectives: Forensic Science		Code of Silence Gang robs New England banks.				New Detectives: Forensic Science		Code of Silence Gang robs New England banks.		
LIFE 36	Nanny (In Stereo)	Nanny (In Stereo)	*"Homeless to Harvard: The Liz Murray Story"* (2003, Drama) Thora Birch, Kelly Lynch.				★½ *"At the Mercy of a Stranger"* (1999) A hit man squeals on the man who hired him to kill his wife.			Nanny "The Finale"	Nanny "The Finale"		Mad About You
A&E 37	American Justice		Biography: Ron Howard: Favorite Son		Cold Case Files Wife goes missing; gas station attendant shot; police officer goes under cover. (N)				Third Watch "Know Thyself" (In Stereo)	Biography: Ron Howard: Favorite Son			Cold Case Files
TBS 38	Seinfeld "The Slicer"	Friends (In Stereo)	★★½ *"Crocodile Dundee II"* (1988, Comedy) The adventurer flees to the Outback to evade a drug lord.				★½ *"Vegas Vacation"* (1997) The Griswold clan embarks on yet another outrageous outing.			★★½ *"Crocodile Dundee II"* (1988, Comedy) (PA) Paul Hogan.			
FAM 39	7th Heaven "Virgin" (In Stereo)		★★★½ *"Witness"* (1985, Drama) Harrison Ford. A big-city cop protects a young Amish murder witness.				Whose Line?	Whose Line?	700 Club (N)	America's Funniest Home Videos (In Stereo)			Paid Program
TOON 40	★★ *"The Pagemaster"* (1994, Fantasy) A boy encounters book characters in an animated world.				Codename: Kid	Pokemon (In Stereo)	Jackie Chan	Samurai Jack	Futurama (In Stereo)	Family Guy (In Stereo)	Inuyasha	Big O	Cowboy Bebop
TDISN 42	Legend of Tarzan	Fillmore (In Stereo)	Weekenders	Recess (In Stereo)	House of Mouse	Buzz Lightyear	Legend of Tarzan	Timon & Pumbaa	Aladdin (In Stereo)	Gargoyles	Gargoyles	Hercules (In Stereo)	Teacher's Pet
SCIFI 43	X-Files "Tithonus" (In Stereo)		X-Files "Milagro" (In Stereo)		X-Files "Three of a Kind" (In Stereo)		X-Files "Kitsunegari" (In Stereo)		★★ *"Amityville: The Demon"* (1983) Tony Roberts. A skeptical newsman moves into the haunted home.				Crossing Over
TNN 44	Movie: ★★★½ *"From Russia With Love"* (1963, Adventure) Sean Connery. (In Stereo) Cont'd				★★★ *"Diamonds Are Forever"* (1971, Adventure) Sean Connery, Jill St. John, Lana Wood. James Bond battles a space-crazy villain. (In Stereo)					★★★ *"The Living Daylights"* (1987, Adventure) Timothy Dalton. (In Stereo)			
USA 45	JAG "Valor" (In Stereo)		Law & Order: Special Victims Unit "Abuse"		★★★½ *"Apollo 13"* (1995, Drama) Tom Hanks, Bill Paxton, Kevin Bacon. Based on the true story of the ill-fated 1970 moon mission.					Dead Zone		Dead Zone	
FX 46	Cops (In Stereo)	Cops (In Stereo)	★½ *"The Glimmer Man"* (1996) Steven Seagal. A former government operative tracks a serial killer.				Shield "Dragonchasers"		★½ *"The Glimmer Man"* (1996) Steven Seagal. A former government operative tracks a serial killer.			Cops (In Stereo)	
ESPN2 47	NFL Live	NFL Films Presents	Billiards: Trick	Playmakers Leon auditions for a TV job.		Playmakers Guerwitcz's secret is revealed.	College Football: Silicon Valley Classic -- Fresno State vs. UCLA. San Jose, Calif. (Live)						
MSNBC 48	Hardball (Live)		Countdown With Keith Olbermann (Live)		Abrams Report		Scarborough Country (Live)		Hardball		Countdown With Keith Olbermann		MSNBC Special
SPEED 49	Auto Racing	Auto Racing	AutoWeek (N)	MotorWeek (In Stereo)	Year in Racing: ASA (N)		American Thunder	2 Wheel Tuesday (N)		Corbin's Ride On	Motorcycle Racing: Speedway Grand Prix		Auto Racing
OUTDR 51	Shotgun Journal	American Shooter	Lumberjacks	Lumberjack	X-fire "Energy Crisis" (N)		Bragging Rights	Beach Ambush	Lumberjacks	Lumberjack	X-fire "Energy Crisis"		Bragging Rights
TVL 52	Sanford and Son	Sanford and Son	Leave It to Beaver	Leave It to Beaver	Sanford and Son	Bewitched	Andy Griffith	Leave It to Beaver	I Love Lucy	I Dream of Jeannie	Munsters	Munsters "Zombo"	Munsters
WE 55	Two Guys and a Girl	Two Guys and a Girl	★★★½ *"Coal Miner's Daughter"* (1980, Biography) Sissy Spacek. Loretta Lynn rises from rural poverty to music stardom.				★½ *"Date With an Angel"* (1987) A disabled angel disrupts the life of an aspiring composer.				Felicity "Gimme an Of" (In Stereo)		
COM 57	Saturday Night Live (In Stereo)		Tough Crowd Stands Up With Colin Quinn			South Park	Chappelle's Show	Chappelle's Show	Chappelle's Show	Chappelle's Show	Chappelle's Show	Chappelle's Show	★★ *"Still Smokin'"*
TLV 58	Police, Camera, Action! Bus crashes; bullies.		What Were You Thinking?		Sports Disasters 3		Junkyard Wars Teams built paintball-firing tanks.		What Were You Thinking?		Sports Disasters 3		Junkyard Wars
NGEO 59	Assignmnt	Dangerously	Built for the Kill "Night"		Snake Hunter		Trails of Intrigue "Death on the Nile" (N)		Assignmnt	Dangerously	Built for the Kill "Night"		Snake Hunter

WEDNESDAY EVENING — DECEMBER 31, 2003

	7 PM	7:30	8 PM	8:30	9 PM	9:30	10 PM	10:30	11 PM	11:30	12 AM	12:30	1 AM
CBS 2 2 5 5	(2)CBS News (5)Ent. Tonight	(2)Hollywood Squares (In Stereo) (5)Access Hollywood	60 Minutes II (In Stereo)		King of Queens "Taste Buds" (In Stereo)	Becker Becker causes a marital spat. (In Stereo)	48 Hours Investigates (In Stereo)		(2)News (In Stereo) (5)News	Late Show (In Stereo)		Late Late Show Lauren Graham; Richie Sambora; Puddle of Mudd. (In Stereo)	
WTAE 4	Inside Edition	Entertainment Tonight	My Wife and Kids (In Stereo)	It's All Relative (In Stereo)	George Lopez "Split Decision"	George Lopez (In Stereo)	Dick Clark's Primetime New Year's Rockin' Eve 2004 (In Stereo Live)		News	Dick Clark's New Year's Rockin' Eve 2004 (In Stereo Live)			
NBC 6 6 8 25 11 8 12 12	(6)Friends (In Stereo) (8)Wheel of Fortune (11)(12)Jeopardy!	(6)Friends (In Stereo) (8)Jeopardy! (N) (11)(12)Wheel of Fortune (N)	Most Outrageous Moments on Live TV News broadcasts, talk shows, infomercials and others. (N) (In Stereo)		West Wing "Red Haven's on Fire" The president tensely awaits word on a mission to save Americans held captive. (In Stereo)		Law & Order "Shrunk" Detectives suspect an award-winning songwriter of murder. (In Stereo)		News	Tonight Show (In Stereo)		Late Night (In Stereo)	
WB 7 22	Simpsons (In Stereo)	Will & Grace	★★★ *"Love & Basketball"* (2000, Drama) A passion for the game leads to love for two best friends.				Blind Date (In Stereo)	Blind Date (In Stereo)	Elimidate	Elimidate	Paid Program	Paid Program	Paid Program
FOX 10 53	Friends (In Stereo)	Seinfeld (In Stereo)	Arrested Dev.	Arrested Dev.	Arrested Dev.	Arrested Dev.	News		America's Party Festivities in Las Vegas and New York. (In Stereo Live)			Just Shoot Me	Paid Program
PBS 13 13	Business Rpt.	On Q	Live From Lincoln Center "New York Philharmonic New Year's Eve Gala" (N) (In Stereo)				WQED Presents: Live From Studio A		WQED Presents: Live From Studio A		WQED Presents: Live From Studio A		WQED Present
PBS 16 36	Business Rpt.	Artworks This Week	Live From Lincoln Center "New York Philharmonic New Year's Eve Gala" (N) (In Stereo)				Big Band Sounds of World War II (In Stereo)		Andre Rieu Live at the Royal Albert Hall (In Stereo)			Antiques Roadshow	Australia-Fatal Shore
WGN 22	Becker	Home Improve.	★★½ *"Cadillac Man"* (1990, Comedy) A crazed husband confronts a womanizing car salesman.				News (In Stereo)		Becker "Lucky Day"	Will & Grace	The Sharon Osbourne Show Kelly Osbourne.		Elimidate
VH-1 23	(6:00) 40 Greatest Rock Feuds (In Stereo)		100 Greatest One Hit Wonders (In Stereo)		100 Greatest One Hit Wonders (In Stereo)		100 Greatest One Hit Wonders (In Stereo)		100 Greatest One Hit Wonders (In Stereo)		100 Greatest One Hit Wonders No. 20 to No. 1.		Hard Rock
HIST 24	Modern Marvels "Times Square"		History of Sex: "Ancient Civilizations"		History of Sex		History of Sex		History of Sex: From Don Juan to Queen			History of Sex: "Ancient Civilizations"	History of Sex
DISN 26	That's So Raven	That's So Raven	That's So Raven	That's So Raven	That's So Raven	That's So Raven	That's So Raven	That's So Raven	That's So Raven	That's So Raven	To Be Announced	To Be Announced	
ESPN 27	Sports-Center	College Football: Mainstay Independence Bowl -- Arkansas vs. Missouri. Shreveport, La. (Live)							SportsCenter (Live)		Playmakers DH's drug abuse continues.		Sports-Center
FSP 28	You Gotta See This!	Football Today	Best Damn Sports Show Period (Live)				Sports Tonight	Football Today	Best Damn Sports Show Period (Live)				Sports Tonight
TNT 29	Law & Order "Killerz" (In Stereo)	Law & Order "Foul Play" (In Stereo)	Law & Order "Brother's Keeper" (In Stereo)				★★★ *"Crossfire Trail"* (2001, Western) Tom Selleck. A drifter makes a difficult promise to a dying friend.		★½ *"American Outlaws"* (2001, Western) Colin Farrell. Premiere.				
CNN 30	Year in Review: Anderson Cooper 365		Paula Zahn Now		Larry King Live		NewsNight With Aaron Brown		Times Square Special			Year in Review: Anderson Cooper 365	NewsNight-Br.
NICK 33	Sponge-Bob	Adventures of Jimmy Neutron: Boy Genius		All Grown Up	Oddparents	Teenage Robot	Sponge-Bob	Romeo! (In Stereo)	Sponge-Bob	Fairly Oddparents "Abracatastrophe" Timmy gets a special gift. (In Stereo)			Three's Company
AMC 34	Three Stooges	The Three Stooges	The Three Stooges	Three Stooges	The Three Stooges	Three Stooges	Three Stooges	Three Stooges	Three Stooges	The Three Stooges	Three Stooges	The Three Stooges	*"Angel-Badman"*
TDC 35	FBI Files "Deadly Business"		Monster House A 1970s disco-inspired theme.		Monster House "Retro Future House"		Monster House "Vegas House"		Monster House A 1970s disco-inspired theme.			Monster House "Retro Future House"	Monster House
LIFE 36	Movie: *"Student Seduction"* (2003) Cont'd		*"Sex and the Single Mom"* (2003) Gail O'Grady. A divorcee learns she is pregnant after a brief affair.				*"A Date With Darkness: The Trial and Capture of Andrew Luster"* (2003) Jason Gedrick.					Nanny "The Pen Pal"	Nanny (In Stereo)	Mad About You
A&E 37	American Justice "Lipstick Killer"		Playboy's 50th Anniversary Celebration Hugh Hefner; Drew Carey; Jenny McCarthy.				Inside the Playboy Mansion Hugh Hefner's palace.					Playboy's 50th Anniversary Celebration	
TBS 38	Seinfeld (In Stereo)	Friends (In Stereo)	★★★ *"Austin Powers: The Spy Who Shagged Me"* (1999, Comedy) Mike Myers, Heather Graham.				*"Little Nicky"* (2000) The devil's son goes to Earth to find his errant brothers.			★★½ *"Life"* (1999, Comedy) Eddie Murphy. Two wrongly convicted felons make the most of life in jail.			
FAM 39	7th Heaven "Gossip" (In Stereo)		*"Getting There"* (2002, Adventure) Mary-Kate Olsen. Twin sisters set out on their very first road trip.				Whose Line?	Whose Line?	700 Club			Oak Ridge Boys' Christmas Branson, Mo.	Paid Program
TOON 40	Scooby-Doo on Zombie Island A pirate ghost pursues Scooby-Doo and his friends.				Codename: Kid	Pokemon (In Stereo)	Jackie Chan	Samurai Jack	Hunger-force	Sealab 2021 (N)		Harvey Birdmn	Family Guy "DaBoom"	Futurama (In Stereo)
TDISN 42	I Wanna Watch	I Wanna Watch	I Wanna Watch	I Wanna Watch	I Wanna Watch	I Wanna Watch	I Wanna Watch	I Wanna Watch	I Wanna Watch	I Wanna Watch		Gargoyles (In Stereo)	Hercules (In Stereo)	Teacher's Pet
SCIFI 43	Twilight Zone	Twilight Zone	Twilight Zone		Twilight Zone "Death Ship" (In Stereo)		Twilight Zone Two men steal a spaceship.		Twilight Zone	Twilight Zone		Twilight Zone	Twilight Zone
TNN 44	★★½ *"Red Scorpion"* (1989, Adventure) A Soviet operative turns on his Russian and Cuban comrades.				★★ *"Death Warrant"* (1990, Drama) A karate-kicking officer goes under cover to find a killer. (In Stereo)				Ext Elimination	Ext Elimination		Blind Date (In Stereo)	Blind Date (In Stereo)
USA 45	Law & Order: Special Victims Unit "Execution"		Law & Order: Special Victims Unit "Prodigy"		Law & Order: Special Victims Unit "Protection"		Law & Order: Special Victims Unit (In Stereo)		Law & Order: Special Victims Unit "Popular"			Law & Order: Special Victims Unit "Execution"	Law & Order
FX 46	Cops "Texas"	Cops "Texas"	★★★ *"Edward Scissorhands"* (1990, Fantasy) Johnny Depp. Tim Burton's fairy tale of a man-made misfit in suburbia.				Cops (In Stereo)		★★★ *"Edward Scissorhands"* (1990, Fantasy) Johnny Depp. Tim Burton's fairy tale of a man-made misfit in suburbia.				
ESPN2 47	2003 Poker	2003 World Series of Poker Las Vegas.		2003 World Series of Poker Las Vegas.		2003 World Series of Poker -- Final Round	College Football: Diamond Walnut San Francisco Bowl -- Boston College vs. Colorado State. San Francisco. (Live)						
MSNBC 48	Hardball (Live)		Countdown With Keith Olbermann (Live)		Abrams Report		Scarborough Country (Live)		Hardball			Countdown With Keith Olbermann	MSNBC Special
SPEED 49	Auto Racing	Jet Skiing: IJSBA	Two Guys Garage (N)	Dream Car Garage	Auto Race	Auto Race	Auto Race	Auto Race	Auto Race	Auto Race		Auto Racing: CORR Sportsman Series	CORR
OUTDR 51	American Safari	Hunting 201	Killer Instinct Alligator; North American crocodile.		Killer Instinct Central Australian lizards.		Mysterious Encounters	Outdoor Outtakes	Killer Instinct Alligator; North American crocodile.			Killer Instinct Central Australian lizards.	Mysterious Encounters
TVL 52	Leave It to Beaver	Andy Griffith	Fantasy Island (In Stereo)		Sanford and Son	Bewitched	Andy Griffith	Leave It to Beaver	I Love Lucy	I Dream of Jeannie		Leave It to Beaver	Leave It to Beaver
WE 55	Two Guys and a Girl	Two Guys and a Girl	Mix It Up	Diva Detectives	Single in L.A. The dating scene in Los Angeles.		★★ *"Xanadu"* (1980, Fantasy) Olivia Newton-John. A roller-skating muse boosts a young artist's career.		Merge			Felicity "Portraits" (In Stereo)	Mix It Up
COM 57	Com.-Presents	Com.-Presents	Com.-Presents	Com.-Presents	The World Comedy Tour		South Park "Chef Aid"	South Park "Cat Orgy"	South Park	South Park		South Park	South Park "South Park"
TLV 58	For Better or for Worse "Kelli and Randy"		For Better or for Worse "Sharon and David"		For Better or for Worse Relinquishing control.		For Better or for Worse Beach-themed wedding.		For Better or for Worse "Sharon and David"			For Better or for Worse Relinquishing control.	Better-Worse
NGEO 59	Assignmnt	Dangerously	Gladiator Beetles Thai beetle fighting.		Geography of Gambling		Geography of Wealth Wealth around the world.		Assignmnt	Dangerously		Gladiator Beetles Thai beetle fighting.	Geo-Gambling

THURSDAY EVENING — JANUARY 1, 2004

	7 PM	7:30	8 PM	8:30	9 PM	9:30	10 PM	10:30	11 PM	11:30	12 AM	12:30	1 AM
CBS 2 2 5 5	(2)CBS News (5)Ent. Tonight	(2)Hollywood Squares (In Stereo) (5)Access Hollywood	Cold Case "Our Boy is Back" A serial rapist sends a letter to the squad announcing his return. (In Stereo)		CSI: Crime Scene Investigation "Last Laugh" Investigations coincide in the wake of a comic's death. (In Stereo)		Without a Trace "There Goes the Bride" A bride vanishes from her wedding reception. (In Stereo)		(2)News (In Stereo) (5)News	Late Show (In Stereo)		Late Late Show Billy Bob Thornton; Dakota Fanning; Cyndi Lauper. (In Stereo)	
WTAE 4	(4:30) College Football: Rose Bowl -- Michigan vs. Southern California. From Pasadena, Calif. (Live)				College Football: FedEx Orange Bowl -- Florida State vs. Miami. Brock Berlin, Jarrett Payton and the Miami Hurricanes meet Cris Rix and the Florida State Seminoles in a continuation of this intrastate rivalry. From Miami. (Live)					News		Nightline	Jimmy Kimmel Live (In Stereo)
NBC 6 6 8 25 11 8 12 12	(6)Friends (In Stereo) (8)Wheel of Fortune (11)(12)Jeopardy!	(6)Friends (In Stereo) (8)Jeopardy! (N) (11)(12)Wheel of Fortune (N)	Friends Rachel's younger sister baby-sits. (In Stereo)	Will & Grace "23" Karen's ex-husband passes away. (In Stereo)	Scrubs "My Lucky Night" Elliot and JD's history together. (In Stereo)		ER "The Lost" Going into harm's way, Dr. Carter returns to Africa to search for a colleague's corpse. (In Stereo)		News	Tonight Show (In Stereo)		Late Night (In Stereo)	
WB 7 22	Simpsons (In Stereo)	Will & Grace	Steve Harvey	Steve Harvey	Jamie Kennedy	Jamie Kennedy	Blind Date (In Stereo)	Blind Date (In Stereo)	Elimidate	Elimidate	Paid Program	Paid Program	Paid Program
FOX 10 53	Friends (In Stereo)	Seinfeld (In Stereo)	American Idol: Life on the Road (In Stereo)		World Idol (iTV) (N) (In Stereo) (Part 2 of 2)		News		Seinfeld (In Stereo)	Just Shoot Me	Drew Carey (In Stereo)	Just Shoot Me	Paid Program
PBS 13 13	Business Rpt.	On Q	Great Performances "From Vienna: The New Year's Celebration 2004" (N)		Fred Rogers: America's Favorite Neighbor Biography. (In Stereo)		Speaking Freely		On Q	Charlie Rose (N) (In Stereo)		Live-Lincoln	
PBS 16 36	Business Rpt.	Business Connection	Ask This Old House	MotorWeek (In Stereo)	Great Performances "From Vienna: The New Year's Celebration 2004"		Tribute to Victor Borge (In Stereo)		Passport to Adventure	BBC World News	P.O.V. (In Stereo)		
WGN 22	Becker (In Stereo)	Home Improve.	★★½ *"She-Devil"* (1989, Comedy) Meryl Streep. A housewife plots revenge on her unfaithful husband.				News (In Stereo)		Becker (In Stereo)	Will & Grace	The Sharon Osbourne Show (In Stereo)		Elimidate
VH-1 23	I Love the '80s Strikes Back "1986" (In Stereo)		I Love the '80s "1987" (In Stereo)		I Love the '80s Strikes Back "1987" (In Stereo)		I Love the '80s "1988" (In Stereo)		I Love the '80s Strikes Back "1988" (In Stereo)		I Love the '80s "1989" (In Stereo)		I Love the 80s
HIST 24	Modern Marvels "Survival Technology"		Bible's Greatest Secrets		Apocalypse		Love and Sex in the Hebrew Bible		Bible Code: Predicting Armageddon		Bible's Greatest Secrets		Apocalypse
DISN 26	That's So Raven	That's So Raven	That's So Raven	That's So Raven	That's So Raven	That's So Raven	That's So Raven	That's So Raven	That's So Raven	That's So Raven	That's So Raven	That's So Raven	That's So Raven
ESPN 27	2003 World Series of Poker Las Vegas.		2003 World Series of Poker Las Vegas.		2003 World Series of Poker Las Vegas.		2003 World Series of Poker Las Vegas.		2003 World Series of Poker Las Vegas.	SportsCenter (Live)			Sports-Center
FSP 28	The Edzo Show	Football Today	Best Damn Sports Show Period (Live)				Sports Tonight	Football Today	Best Damn Sports Show Period (Live)				Sports Tonight
TNT 29	Movie: *"Gone With the Wind"* (1939) Cont'd		Law & Order "Sheltered" (In Stereo)		★★★ *"Dave"* (1993, Comedy) Kevin Kline. A presidential look-alike takes over for the ailing leader.		★★★ *"Dave"* (1993, Comedy) Kevin Kline. A presidential look-alike takes over for the ailing leader.						Law & Order
CNN 30	CNN Presents "80 Days That Change the World"		Paula Zahn Now		Larry King Live		NewsNight With Aaron Brown		Lou Dobbs Tonight	Larry King Live			NewsNight-Br.
NICK 33	All Grown Up	Sponge-Bob	Oddparents	Sabrina-Witch	Full House (In Stereo)	Full House (In Stereo)	Cosby Show	Cosby Show	Roseanne (In Stereo)	Roseanne (In Stereo)	Cosby Show	Cosby Show	Three's Company
AMC 34	Movie: *"The Longest Day"* (1962) Cont'd		★★★★ *"Zulu"* (1964, Adventure) Stanley Baker, Jack Hawkins, Ulla Jacobsson. A small British patrol battles thousands of Zulu warriors.						★★★½ *"Stalag 17"* (1953, Drama) William Holden, Don Taylor. American POWs in Germany think a cynical sergeant is a spy.				
TDC 35	MythBusters "Buried Alive"		American Chopper		American Chopper		American Chopper		American Chopper		American Chopper		American Chopper
LIFE 36	Movie: *"A Will of Their Own"* (1998) Cont'd		*"Undue Influence"* (1996, Drama) Brian Dennehy, Patricia Richardson, Jean Smart. A defense attorney's sister-in-law is accused of murder.								Nanny (In Stereo)	Nanny (In Stereo)	Mad About You
A&E 37	Third Watch "Judgement Day"		Biography "Dr. Phil"		★★★½ *"Mississippi Burning"* (1988, Drama) Gene Hackman. FBI agents search for three missing civil rights activists.				American Justice		Biography "Dr. Phil"		*"Miss. Burning"*
TBS 38	Seinfeld (In Stereo)	Friends (In Stereo)	★★½ *"Life"* (1999, Comedy) Eddie Murphy. Two wrongly convicted felons make the most of life in jail.				★★½ *"Money Talks"* (1997) Chris Tucker. A fugitive con artist asks a TV newsman for protection.			★★½ *"National Lampoon's Vacation"* (1983, Comedy) Chevy Chase.			
FAM 39	Trista and Ryan's Wedding (In Stereo)		Trista and Ryan's Wedding (In Stereo)		Trista and Ryan's Wedding (In Stereo)				700 Club		America's Funniest Home Videos (In Stereo)		Paid Program
TOON 40	★★★½ *"The Iron Giant"* (1999) Animated. A boy befriends a metal behemoth in 1957 Maine.				Codename: Kid	Pokemon (In Stereo)	Jackie Chan	Samurai Jack	Futurama (In Stereo)	Family Guy (In Stereo)	Inuyasha	Big O	Cowboy Bebop
TDISN 42	Legend of Tarzan	Fillmore (In Stereo)	Weekenders	Recess (In Stereo)	House of Mouse	Buzz Lightyear	Legend of Tarzan	Timon & Pumbaa	Aladdin (In Stereo)	Gargoyles	Gargoyles "The Edge"	Hercules (In Stereo)	Teacher's Pet
SCIFI 43	Twilight Zone	Twilight Zone	Twilight Zone	Twilight Zone	Twilight Zone	Twilight Zone	Twilight Zone	Twilight Zone	Twilight Zone	Twilight Zone	Twilight Zone	Twilight Zone	Twilight Zone
TNN 44	★★ *"Kickboxer"* (1989, Adventure) A kickboxer swears vengeance after his brother is crippled.				★★★ *"Mad Max"* (1979) Mel Gibson. Terrorist cycle gangs take on a hardened highway patrolman.				★★★ *"Mad Max"* (1979) Mel Gibson. Terrorist cycle gangs take on a hardened highway patrolman.				Blind Date (In Stereo)
USA 45	Monk Sharona's sister is accused of murder.		Monk The primary suspect is in a coma.		Monk Monk spends a weekend at a mansion.		Monk "Mr. Monk and the 12th Man"		Law & Order: Special Victims Unit "Pixies"	JAG "Pilot Error" (In Stereo)			Nash Bridges
FX 46	Married... With	Married... With	★★★ *"Starship Troopers"* (1997, Science Fiction) Casper Van Dien. Young soldiers battle a vicious army of gigantic bugs.					Cops (In Stereo)	Cops (In Stereo)	★★★ *"Starship Troopers"* (1997) Casper Van Dien. Young soldiers battle a vicious army of gigantic bugs.			
ESPN2 47	Strongest Man	Strongest Man	Strongest Man	Strongest Man	Strongest Man	Strongest Man	Strongest Man	Strongest Man	2003 World's Strongest Man Competition (N)		2002 World's Strongest Man Competition		Strongest Man
MSNBC 48	Hardball (Live)		Countdown With Keith Olbermann (Live)		Abrams Report		Scarborough Country (Live)		Hardball		Countdown With Keith Olbermann		MSNBC Special
SPEED 49	Auto Racing: FIA World Rally Championship		Auto Racing: FIA World Rally Championship		Year in Racing: World Rally Championship (N)		Auto Racing: FIA World Rally Championship		Auto Racing: FIA World Rally Championship		Auto Racing: FIA World Rally Championship		Auto Racing: FIA
OUTDR 51	Outdoor Outtakes	Outdoor Outtakes	Outdoor Outtakes	Outdoor Outtakes	Outdoor Outtakes	Outdoor Outtakes	Outdoor Outtakes	Outdoor Outtakes	Outdoor Outtakes	Outdoor Outtakes	Outdoor Outtakes	Outdoor Outtakes	Outdoor Outtakes
TVL 52	Leave It to Beaver	Andy Griffith	Cheers (In Stereo)	Family Ties "Pilot"	Sanford and Son	Bewitched	Andy Griffith	Leave It to Beaver	Family Ties "Pilot"	Cheers (In Stereo)	Cheers (In Stereo)	Sanford and Son	MacGyver
WE 55	Two Guys and a Girl	Two Guys and a Girl	★★★ *"Primary Colors"* (1998, Drama) John Travolta, Emma Thompson, Billy Bob Thornton. Premiere. A smooth-talking Southern governor runs for president.						★★★½ *"State of the Union"* (1948, Comedy) Spencer Tracy, Van Johnson. A political candidate's values alter on the campaign trail.				
COM 57	Mad TV Mekhi Phifer, the Strokes. (In Stereo)		Mad TV Puddle of Mudd. (In Stereo)		Insomniac	South Park	Man Show	Man Show	Daily Show	Man Show	Man Show	Daily Show	Tough Crowd
TLV 58	Clean Sweep "Computer Clutter Warehouse"		Clean Sweep "Teachers Learn a Lesson"		Clean Sweep "Micro-Brewery, Macro-Mess"		Clean Sweep A couple of pack rats need help.		Clean Sweep "Teachers Learn a Lesson"		Clean Sweep "Micro-Brewery, Macro-Mess"		Clean Sweep
NGEO 59	(6:00) Into the Great Pyramid		Building Pyramids		Hidden Pyramids of Peru		Curses of Ancient Egypt		Into the Great Pyramid Exploring a shaft inside a pyramid that has been blocked for ages.				Building Pyramids

FRIDAY EVENING — JANUARY 2, 2004

	7 PM	7:30	8 PM	8:30	9 PM	9:30	10 PM	10:30	11 PM	11:30	12 AM	12:30	1 AM
CBS 2 2 5 5	(2)CBS News (5)Ent. Tonight	(2)Hollywood Squares (

APOSTOLIC

Apostolic Church of Oakland, Rev. Greg Cummings, Pastor. Sunday Worship 10 a.m. and 6 p.m.

ASSEMBLY OF GOD

Cornerstone Assembly of God, US 219, Boynton, Pa., Pastor Thomas Twigg Jr., 814-662-4235. Sun. Sch. 9:30 a.m.; Wor.10:30 a.m.; Sun. eve. ser. 6 p.m.; Wed. fam. night & Bible study 7 p.m.

Crellin Assembly of God, Rev. Bruce Craig, Pastor. Sun. Sch. 9:45 a.m.; Wor. 10:45 a.m. and 6 p.m.; Prayer meet. Mon. 7 p.m.; Prayer and Bible study, Missionettes and Royal Rangers, PowerSource Youth Minist., Wed. 7 p.m.

Glendale Assembly of God Church, David P. Goldizen, Pastor. Sun. Sch. 10 a.m.; Wor. 11 a.m. and 6 p.m.

Good Tidings Assembly of God, Location Rd., St. George, WV. Iris V. Skipper, Pastor. Sun. Sch. 10 a.m.; Wor. 7 p.m. & Fri. 7:30 p.m.; Cottage Prayer Meet. Tues. 7:30 p.m.

Hiway Assembly of God, Star Rt., Kitzmiller. Rev. Gail K. Hixon, Pastor. Sun. Sch. 10 a.m.; Sun. eve. ser. 6 p.m.; Wed. night ser. 7 p.m.

Kitzmiller Assembly of God, Rev. Samuel Calhoun, Pastor. Sun. Sch. 10 a.m.; Wor. 11 a.m.; Eve. Wor. 7 p.m.; Prayer & Praise ser. Wed. 7 p.m.

Lakeside Assembly of God, Rev. Robert W. Collette Sr., Pastor. Sun. Sch. 9:30 a.m.; Wor. 10:30 a.m.; Youth (Gr. 4-10) 7 p.m.; Evang. ser. Sun. 6:30 p.m.; Bible Study Wed. 7 p.m.

Maple Grove Assembly of God, Horse Shoe Run, WV., Robert J. Klier, Pastor. Sun. Sch. 9:30 a.m.; Fam. Wor. 10:30 a.m. and 7 p.m.; Wed. 6 p.m. youth; 7 p.m. Bible study.

Maranatha Assembly of God, 176 Springs Rd., Grantsville, 301-895-5300. Rev. William K. Ferguson, Interim. Pastor. Sun. Sch. 9:30 a.m.; Sun. Worship 10:30 a.m. & 6 p.m.

Mt. Top Christian Assembly, Rt. 135, Mtn. Lake Park. Rev. Daniel Winters. Sun. Sch. 9:30 a.m.; Wor. and Kids C.A.V.E. 10:30 a.m.; Living Word Youth Ministry and Evang. ser. 6 p.m.; Wed. Bible Study and Missionettes 7 p.m.; Choir 8 p.m.

Rocky Drean Assembly of God, Bray School Rd. Rev. William C. Skipper, Pastor. Sun. Sch. 9:45 a.m.; Worship 10:45 a.m. & 7 p.m.; Wed. ser. 7 p.m.

Terra Alta Assembly of God, Rev. Robert Travis, Pastor. Sun. Sch. 10 a.m.; Wor. & Child's Church 11 a.m.; Evang. ser. 7 p.m.; Adult Bible Study & Youth ser. Wed. 7 p.m.

Walnut Bottom Assembly of God, Rev. Norman Via. Sun. Sch. 10 a.m.; evening wor. 6 p.m. and Wed. 7 p.m.

BAPTIST

Deep Creek Baptist Church, Don Wilson, Pastor. Sun. Sch. 9:45 a.m.; Wor. ser. 11 a.m. and 6 p.m.; Bible Study & Prayer Wed. 7 p.m.

Ferndale Baptist Church, Rt. 219, 3 mi. N. of Oakland. Child's Sun. Sch. 9 a.m.; Wor. ser. 10 a.m.

Harvest Baptist Church, off Rt. 495, Jennings Rd. Alan Birkby, Pastor phone, 301-895-5556. Sun. Sch. 9:30 a.m.; Wor. 10:30 a.m.; Wed. Prayer & Bible Study 7 p.m.

Little Meadows Baptist Church, Chestnut Ridge Rd., near Grantsville. Pastor Rick High, 304-788-2844. Sun. Sch. 9:30 a.m.; & Wor. 10:45 a.m. ; Youth meet. & wor. Wed. 7 p.m.

Mtn. Lake Independent Baptist Church, 1005 Broadford Rd. Dennis L. Leatherman, Pastor. Sun. Sch. 9:45 a.m.; Wor. ser. 10:45 a.m. & 7 p.m. & Wed. 7 p.m.

New Testament Baptist Church, 710 Dung Hill Rd., Grantsville, 301-895-4001, Tony Wilburn, Pastor. Sun. Sch. 10 a.m.; Worship 11 a.m. and 7 p.m.; Wed. Eve. Bible study 7:30 p.m.

Pleasant View Baptist Church, 2 mi. S. of Oakland, Rt. 219. Wally Weeks, Pastor. Youth Pastor, Mark Watkins, 301-334-8515. Sun. Wor. 10:15 a.m.; Bible Study 9 a.m.; Family Minist. Wed. 6 p.m.

Rush Baptist Church, 1985 Old Morgantown Rd. West, near Friendsville. Pastor Steven Rose. Sun. Sch. 9:45 a.m.; Wor. 11 a.m.; Choir practice, Prayer Meet. & Bible Study Wed. 7 p.m.

Victory Baptist Church, 3 miles W. of Oakland, Rt. 39, near Crellin. Sun. Sch. 10 a.m.; Wor. 11 a.m. & 7 p.m. & Thurs. 7 p.m.

BRETHREN

Asher Glade Church of the Brethren, Rt. 42, N. of Friendsville. Edwin Moore, Pastor. 1-724-425-9792. Sun.Sch. 10 a.m.; Wor. 11 a.m.

Bear Creek Church of the Brethren, Brethren Church Rd., Accident. Pastor Kevin Staggs. Sun. Sch. 9:30 a.m.; Wor. 10:30 a.m.

Bethesda Church of the Brethren, Rt. 495, Grantsville. Carroll Junkins, Pastor. Sun. Sch. 9:30 a.m.; Wor. ser. 10:30 a.m.

Brookside Church of the Brethren, Rev. Sam Moon, Pastor. Sun. Sch. 10 a.m.; Wor. 11 a.m.

Cherry Grove Church of the Brethren, 3992 Chestnut Ridge Rd., Grantsville, Henry Elsea Jr., Pastor. Sun. Sch. 9:30 a.m.; Wor. ser. 10:30 a.m.

Fairview Church of the Brethren, 4 mi. off Rt. 50. David C. Moon, Pastor. Sun. Sch. 10 a.m.; Wor. 11 a.m.

Gortner Union Church of the Brethren-Mennonite. Rev. Steven Sauder, Pastor. Sun. Sch. 9:30 a.m.; Wor. ser. 10:30 a.m.

Grace Brethren Church, 3 mi. S. of Accident on Bumble Bee Rd. Sun. Sch. 10 a.m.; Wor. 11 a.m.

Laughlin Church of the Brethren, Amish Rd., Grantsville. Sun. Sch. 9:30 a.m.; Wor. 10:30 a.m.

Laurel Glen Church of the Brethren, Old Mill Rd., Cranesville. Berma and Carol Yerkey, Pastors. Sun. Sch. 10 a.m.; Wor. 11 a.m.

Maple Grove Church of the Brethren, Maple Grove Rd. Worship 10:30 a.m.

Maple Spring Church of the Brethren, Rev. J. Rogers Fike, Pastor. Sun. Sch. 10 a.m.; Wor. 10:45 a.m.

Markleysburg Church of the Brethren, Main St., Markleysburg, Pa. Pastor Joseph E. Brown, 724-329-8155. Sun Sch. 10 a.m.; Worship 11 a.m.

Mt. Grove Church of the Brethren. Rev. Curtis Ketterman, Pastor. Wor. ser. 10:30 a.m.

Oak Grove Church of the Brethren, Sang Run Rd. Pastor Philip Matthews, 301-334-1248; Assoc. Pastor Donald Matthews, 301-387-7502. Sun. Sch. 10 a.m.; Wor. 11 a.m.

Oak Park Church of the Brethren, 110 Church Lane, Oakland, Rev. Mel Menker, Pastor, 301-334-2243. Sun. Sch. 9:30 a.m.; Wor. 8:15 & 10:30 a.m.

Pine Grove Church of the Brethren, Swallow Falls. Larry Rentschler, Pastor. Sun. Sch. 10 a.m.; Wor. 11 a.m.

CHURCH OF CHRIST

Oakland Church of Christ, Russ McConnell, Minister, 301-334-0710. Sun. Sch. 9:30 a.m.; Wor. 10:30 a.m. & 6 p.m. & Wed. 7 p.m.

EPISCOPAL

Emmanuel Episcopal Church, 301 S. Mineral St., Keyser, WV. 304-788-4475. The Rev. Joe Mackov, Rector. Holy Euch. & sermon 10 a.m. Sun.; Wed. Healing ser. 10:30 a.m.

Our Father's House, Rt. 135 at Altamont. Worship Service, 11:15 Mid June through Labor Day.

St. John's Episcopal Church, Rev. Chip Lee, Rt. 135, Deer Pk. Sun. Sch. & Holy Euch. 9 a.m.

St. Matthew's Episcopal, 2nd & Liberty St., Oakland. "Church of Presidents." Holy Euch. Sun. 8 & 10:45 a.m. Rev. Chip Lee, Rector.

St. Michael's Episcopal Church. 107 McDonald St., Kingwood, WV. Rev. Alan Jenks, Vicar. Holy Euch. ser. 10 a.m.

EVANGELICAL FREE

Faith Evangelical Free Church, 1009 MD Hwy., Mtn. Lake Pk., 301-334-4172. Rev. David R. Martin. Sun. Sch. 9:30-10:30 a.m.; Wor. ser. 10:45 a.m.; Pioneer Club during sch. yr. Wed. Jr. & Sr. High 6:45-8 p.m. at Loch Lynn Community Building.

GOSPEL CHURCH

Full Gospel Church, Blaine, WV. Rev. George Tichinel, Pastor. Sun. Sch. 10 a.m.; Sun. Night ser. 7 p.m.; Wed. Bible study 7 p.m.

Independent Full Gospel Revival Center, Loch Lynn Hts. Sun. Sch. 10 a.m.; Wor. ser. 6 p.m.; Wed. Wor. ser. 6:30 p.m.

Savage River Full Gospel Church, Rev. Charles Braithwaite, Pastor. Sun. Sch. 10 a.m.; Sun. ser. 6:30 p.m.; Wed. ser. 7 p.m.

CHURCH OF GOD

Bayard Church of God, Bayard, WV. Rev. William McCallister, Pastor. Sun. Sch. 10 a.m.; Wor. ser. 11 a.m.; Sun. & Wed. ser. 6:30 p.m.; Prayer meet. Thurs. 6 p.m.

Gorman Church of God, at 7301 GW Hwy., Oakland. 301-334-4110. William Rhodes, pastor. Sun. Sch. 10 a.m.; Church ser. 11 a.m.; Eve. ser. 6 p.m.; Tues. Bible study 7 p.m.

Jennings Church of God, Rev. George Plants, Pastor. Sun. Sch. 10 a.m.; Preach. 6 p.m.; Sat. Prayer meet. 6 p.m.; Wed. Bible study 6 p.m.

Laurel Run Church of God, Friendsville, (affiliated with Anderson, Ind., and CBH) Sun. Sch. 10 a.m.; Wor. ser. 10:45 a.m. & 7 p.m.; Wed. prayer and Bible study 7 p.m. Rev. Harvey Havens Jr., 301-746-5320.

Loch Lynn Church of God, Rev. Ivan and Cindy Ackerman, Pastors. Sun. Sch. 9:45 a.m.; Wor. 8 & 11 a.m. and 6 p.m.; Wed. service at 7 p.m.

Sand Spring Church of God. Fearer Rd., Friendsville, 301-746-5675, Nevin Umbel, Int. Pastor. Sun. Sch. 9 a.m.; Wor. ser. 10:15 a.m.; Bible Study Wed. 7 p.m.; Women's Minist. 1st Wed. 10 a.m. Choir practice Wed. 6 p.m.

INDEPENDENT

The Church of God of Prophecy, 25 Back Street, Deer Park. 301-334-3877, Arnold Mullins, Pastor. Sun. ser. 10 a.m.; morn. wor. 11 a.m.; eve. wor. 7 p.m.; Wed. eve. wor. 7 p.m.

Creation for Christ Min., 301-334-3133, Rt. 219 S. Glenes Dumire, Pastor. Sun Wor. 7:30 p.m.; Wed. prayer meet. 7:30 p.m.

First Christian Church, Friendsville. Galen Beitzel, Evang. Sun. Sch. 10 a.m.; Wor. & Com. 11 a.m.

Freedom Chapel, Bear Creek Rd. near Friendsville. 301-746-4419, Philip Smith, Pastor. Sun. Sch. 10 a.m.; Fellowship Break 11 a.m.; Wor. 11:20 a.m.; Wednesday prayer and Bible study 7 p.m.

Grace Bible Church, 28099 Garrett Hwy., Accident. Larry Glotfelty, Pastor, 301-746-8635. Sun. Sch. 10 a.m.; Wor. ser. 11 a.m. & 7:00 p.m.; Prayer Meet. & Bible study Wed. 7:30 p.m.

Mercy Chapel, Pastor Daymond Schmuck, 902 Mill Run Rd., 5 mi. N of Friendsville. Wor. ser. Sun. 10:30 a.m., weekly Bible study.

New Life Christian Church, Rev. Ed Winebrenner, Pastor. 3 mi. N of Oakland, off Rt. 219 on Nest Lick Acres Rd. Sun. Sch. 10 a.m.; Wor. ser. 11 a.m.; Sun Eve. ser. 7 p.m. Prayer Meet. 7 p.m. Wed.

Sang Run Christian Center, Sang Run Rd., 301-387-6142. Sun. ser.: Sun. Sch. 9:30 a.m.; wor. 10:35 a.m.; Bible study every 3rd Wed. 7 p.m. Joe Spiker, Pastor.

Western Md. Christian Center, Mike Robinson, Pastor. 827 1st Ave., Friendsville. 301-746-5715. Sun. Fellowship & Children's C.L.U.B. house 10 a.m.; Eve. Wor. Sun. 6 p.m.; Disc. & Youth(13-18) Wed. 7 p.m.

World Lighthouse Worship Center, Grantsville. Dewayne Johnson, Pastor, 301-895-3868. Sun. wor. 10 a.m. & 6 p.m.; Tues. w/youth & teens 7 p.m. Nursery avail.

Zion Tabernacle. 326 Zion School Rd., Grantsville. Guy Stanton, Pastor. 301-895-5978. Sun. Sch. 10 a.m.; Wor. ser. 11 a.m.; Sun. eve. ser. 7:30 p.m.

UNITARIAN/UNIVERSALIST

UU Fellowship of Greater Cumberland, 211 S Lee St., Cumberland. Church sch. & serv. 10:45 a.m. Sun.

JEHOVAH'S WITNESSES

Kingdom Hall of Jehovah's Witnesses, 325 Weber Rd., Oakland. 301-334-8301, Delmus Evans presiding. Sun. 10 a.m. Public lecture; 10:50 a.m. Watchtower study; Tues. 7:30 p.m. Bible study; Thurs. 7:30 p.m. Ministry School; 8:25 p.m. Service meeting.

LATTER-DAY SAINTS

The Church of Jesus Christ of Latter-Day Saints. 1022 John Dr., Oakland. Contact Gary Galloway, home 304-259-5565; office 301-334-9552. Sacrament meet. 10 a.m.

LUTHERAN

Accident Evangelical Lutheran Parish, Roland E. Nairn III, Pastor. **St. John's**, Cove. Wor. 8:30 a.m.; Sun. Sch. 9:30 a.m.; **Grace**, Friendsville, Sun. Sch. 9 a.m.; Wor. 9:45 a.m.; **St. Paul's**, Accident, Sun. Sch. 9:30 a.m.; Wor. 11 a.m.

Bittinger Lutheran Parish, Pat Pittsnogle, Pastor. 301-245-4202. St. John's Meadow Mt., Wor. 8:45 a.m.; Emmanuel, Bittinger, Wor. 10 a.m.; Sun. Sch. 8:45 a.m.; Zion, Jennings, Wor. 11:30 a.m.

Christ Lutheran Church Grantsville, Md. David E. Fetter, Pastor. Wor. ser. 11 a.m.; Sun. Sch. 10 a.m.; Holy Euch. 11/9.

EvangelicalLutheranChurch, 2706 Greenville Rd., Meyersdale, Pa. David E. Fetter, Pastor. Wor. ser. 9:45 a.m.; Sun. Sch. 8:45 a.m.; Holy Euch. 11/9.

St. John's Evangelical Lutheran Church, Mo. Synod, Cove Rd., Accident. Rev. Douglas Kabell, Pastor. Wor. ser. 9 a.m.; Sun. Sch. & Adult Bible class 10 a.m.; Comm. is on the 1st & 3rd Sun.

St. John's Lutheran Church, Red House, Rev. L. Keith Pittsnogle, phone 301-334-4778. Sun. Sch. 9:45 a.m.; Wor. ser. 11 a.m.

St. Paul's Lutheran, Aurora, WV. Wor. ser. 9:30 a.m.; Sun. Sch. 8:45 a.m.

St. John's Lutheran Church, 104 Union St., Salisbury, Pa. David E. Fetter, Pastor. Wor. ser. 8:30 a.m.; Sun. Sch. 9:45 a.m. Holy Euch. 11/2.

St. Mark's Lutheran Church, 6 S. Second St., Oakland, 301-334-2668. Rev. Theodore Bessey, pastor. Wor. ser. 10 a.m; Sun. Sch. 8:45 a.m.; Sun. Evening Wor. 5 p.m.

Zion Lutheran Church (LCMS), Accident. Wilfred Karsten, Pastor. Sun. Sch. & Bible Class 9:30 a.m.; Wor. ser. 10:30 a.m.

MENNONITE

Cherry Glade Mennonite Church, 4 mi. E.of Accident on Accident-Bittinger Rd. Barry Maust, Pastor; Titus Beitzel and Danny Tice, Assoc. Pastors; Sun. Sch. 9:30 a.m.; Wor. ser. 10:30 a.m. Anthony Lehman, Youth Pastor. Sun. Sch. 9:30 a.m.; Wor. ser. 10:30 a.m.

Glade Mennonite Church, Accident-Bittinger Rd. & Rock Lodge Rd. Phone 301-245-4285. Pastor Chris Weaver. Sun. Sch. 9:30 a.m.; Wor. 10:30 a.m.

Gortner Union Church of the Brethren-Mennonite. Rev. Steven Sauder, Pastor. Sun. Sch. 9:30 a.m.; Wor. ser. 10:30 a.m.

Maple Glen Mennonite Church, Grantsville. Pastor Phil Moser. Sun. Sch. 9:30 a.m.; Wor. 10:30 a.m.

Meadow Mountain Mennonite Church, Rt. 495 near Dry Run & Glendale Rd. Duane Frederick, Pastor. Sun. Sch. 9:30 a.m.; Wor. ser. 10:30 a.m.

Oak Grove Mennonite, Pastor Tim Fetterly. On Zehner Rd., 3 mi. W. of Grantsville by Rt. 40. Sun. Sch. 9:30 a.m.; Wor. ser. 10:30 a.m.

Red Run Mennonite Church, Meyersdale Rd., 301-264-3039. Rev. Carlos Reyes, Pastor. Wor. 10:30 a.m.; Sun. Sch. 9:30 a.m.

NAZARENE

Church of the Nazarene, Pastor Art Evans, 207 S. 8th St., Oakland. Sun. Sch. 9:45 a.m.; Wor. 10:45 a.m.; Sun. eve. ser. 6 p.m.; prayer, praise & study Wed. 7 p.m. Phone: 301-334-9161.

Kingwood Nazarene Church, 125 Wellsley St., Kingwood, WV. Sun. sch. 9:45 a.m.; wor. 11 a.m.; Sun. eve. serv. 6 p.m.; Caravan (Sept.-May) & Bible study Wed. 7 p.m.

PENTECOSTAL

Apostolics of Oakland, Rev. Greg Cummings, Pastor. Sun. Sch. 10 a.m.; Sun. ser. 6 p.m.; Wed. Serv. 7 p.m.

Calvary Tabernacle, Accident. Rev.Shirland Hardman, Pastor. Sun. Sch., 10 a.m.; Evang. Ser., 6 p.m. & Wed. 7:30 p.m.

Friendsville United Pentecostal Church, Rev. Joseph H. Smith, Pastor. Sun. Sch. 10 a.m.; Evang. ser. 6 p.m.; Mid-week Wed. 7 p.m.

Pentecostal Holiness, Corinth, WV. Revs. Paul and Cathy Snyder, Pastors. Sun. Sch. 10 a.m.; worship 11 a.m. & 6 p.m.; Adult Bible study & youth serv. Wed. 7 p.m.

PRESBYTERIAN

First United Presbyterian Church, Terra Alta. John Zuercher, Pastor. Sun. Sch. 9:45 a.m.; Wor. ser. 11 a.m.

Mt. Storm Presbyterian Church, Rev. Paul A. Smith, 304-693-7546. Wor. ser. 9 a.m.; Sun. Sch. 10 a.m.

REFORMED

Grace Reformed Church, Pastor Robert Bonser, 301-334-5635, meets at St. Matthew's Episcopal Church at S. 2nd and Liberty Sts., Oakland for 9:30 a.m. worship.

ROMAN CATHOLIC

St. Anne's Catholic Church, Rt. 40, Grantsville. Mass Sun. 10:30 a.m.

St. Peter's the Apostle Catholic Church, Oakland. Rev. Donald J. Parson. Mass Sat. eve. 5:30 p.m.; Sun. 9 a.m.; McHenry United Methodist Church Sat. 4 p.m.; noon at Kitzmiller.

SEVENTH-DAY ADVENTIST

Seventh-Day Adventist Mt. Top Church. Between DCL & Oakland, 301-387-9532. Gene Melanshenko, Pastor. Sat. Sab. Sch. 9:30 a.m.; Wor. Hr. 11 a.m.

UNITED BRETHREN

Crellin United Brethren in Christ, Ed Calhoun, Pastor, 301-334-1870. Sun. Sch. 9:45 a.m.; Wor. ser. 10:50 a.m. and 6 p.m.; Youth Gr. 6 p.m. Sun; prayer meet & Bible study 7 p.m. Wednesday.

Underwood United Brethren Church, Marshall Woods, Pastor, 301-334-5777. Wor. ser. 9 a.m.; Sun. Sch. 10:15 a.m.; Sun. Eve. ser. 6:30 p.m.; Thurs. Bible Study, 7 p.m.

UNITED CHURCH OF CHRIST

St. John's United Church of Christ, Grantsville. Pastor Jerry Rogers, 301-895-5256. Sun. Sch. 9:15 a.m.; Wor. ser. 10:30 a.m.

St. John's United Church of Christ, Salisbury, Pa. Rev. Raymond Brown, Pastor. Wor. Serv. 9:30 a.m.

Trinity United Church of Christ, New Germany. Wor. 11 a.m.; Church Sch. 10 a.m.

UNITED METHODIST

The United Methodist Church, Garrett Highland Charge, Rev. Joe Robinette, Pastor. Phone 301-533-0999. **Crellin**: Wor. ser. 10 a.m.; Sun. Sch. 10:45 a.m.; **White Church**: Wor. ser. 11 a.m.; Sun. Sch. 10 a.m.; **Deer Park**: Wor. ser. 9 a.m.; Sun. Sch. 9:45 a.m.; **Kurtz Chapel:** Sun. Wor. ser. 6 p.m.

Aurora United Methodist Charge. Rev. Michael Ludle, Pastor. **Amboy:** Sun. 9:45 a.m. 1st & 3rd Sun.; 8:30 a.m. 2nd & 4th Sun. **Aurora:** Wor. 11 a.m.1st, 2nd, 3rd Sun.; 9:45 4th Sun. **Bethel:** 9:45 a.m. 2nd Sun.; 11 a.m. 4th Sun. **Stemple Ridge:** 8:30 a.m. 1st & 3rd Sun.; Prayer & Praise 7:30 p.m. Wed. at Aurora.

Bethel United Methodist Church, Mtn. Lake Pk. Mark Hickman, Pastor. Church Sch. Sun. 9:30 a.m. to 10:30 a.m.; Reg. Wor. ser. 10:45 a.m. w/Nursery (Infant to 5 years).

Bloomington United Methodist Charge: Rev. Donald Nelson, Pastor. **Mt. Zion**: Wor. 8:50 a.m. followed by Sun. Sch.; Bible study 6:30 p.m. Tues. **Chestnut Grove:** Wor. Sun. at 9:45 a.m.; prayer meet. Mon. 6:30 p.m. **Bloomington**: Sun. Sch. 10 a.m.; Wor. 11 a.m.; prayer meet. Wed. 7:30 p.m.

Cranesville United Methodist Charge. Pastor William A. Durst. **Faith Church:** 304-789-2332. Wor. 10 a.m.; Sun. Sch. 11 a.m.; **Bible** study Wed. 7:30 p.m. **Lake Ford:** Wor. 11:15 a.m.; Sun Sch. 10:15 a.m.

Deep Creek United Methodist Ministries: Rev. R. Samuel Wachter, Pastor, phone 301-387-6832. **Hoyes Church,** Hoyes Rd., Wor. 9 a.m.; S.S. 10 a.m. **Paradise Church**, Sand Flat Rd., Wor. 10 a.m.; S.S. 11 a.m. Youth & Children Fellowship, Paradise Church, 1st & 3rd Sunday 6 to 7:30 p.m.

Friendsville United Methodist Charge. Rev. Phillip Dukes, Pastor, phone 301-746-5251. **Sun. Morn.** Wor. ser.: **Blooming Rose** 9 a.m.; Sun. Sch. 10 a.m.; **Selbysport** 10 a.m.; Sun. Sch. 9 a.m.; **Friendsville** 11 a.m.; Sun. Sch. 10 a.m.

Gormania Methodist Parish. Rev. Loren Metzner, Pastor. **Bayard**: Sun. Sch. 10 a.m.; Wor. ser. 11:30 a.m. **Gormania:** Sun. Sch. 9 a.m.; Wor. ser. 10 a.m. **Mt. Storm:** Wor. 9450 a.m.; Sun. Sch. 9 a.m.

Grantsville United Methodist Charge. Rev. Mary Radford, Pastor, 301-895-5201. **Jennings:** Wor. 9:30 a.m.; Sun. sch. 10:30 a.m.; Women's meet. 7 p.m. 2nd Mon. **St. Paul's:** Grantsville. Wor. 10:30 a.m.; Sun. Sch. 9:30 a.m.; UMW, 7:30 p.m. 3rd Wed. **State Line**: Wor. 8 a.m.; Sun. Sch. 9 a.m.; Women's meet 3rd Mon. 7 p.m.

Kitzmiller Mt. Bethel United Methodist. Rev. Vickie Minnich, Pastor. Wor. 9:30 a.m.; Sun. Sch. 10:30 a.m.; Bible Study & Prayer meet. Wed. 7 p.m.

McHenry United Methodist Church, Rev. Bill Dawson, Pastor. Mosser & Bumblebee Rds. Parsonage, 301-387-9059. Wor. 11 a.m.; S.S. 9:45 a.m. Choir practice Wed. 7 p.m. w/child care. Fellowship dinners monthly. Call for dates of youth ministry events.

Northeast Garrett United Methodist Charge, Rev. Daniel Agnew, Pastor, 301-689-9635. **Emmanuel:** Pocahontas Rd. & Rt. 40. Worship 9:30 a.m.; Sun. Sch. 10:30 a.m.; UMYF 1st Sun. at 6 p.m.; UMW 2nd Wed. at 7 p.m.; UMM 7:30 a.m. 2nd Saturday at the Casselman. **Mt. Zion,** Route 40 & Longstretch. Sun. sch. 9:45 a.m.; Wor. ser. 11 a.m.; UMW, 1st Wed. at 7 p.m.

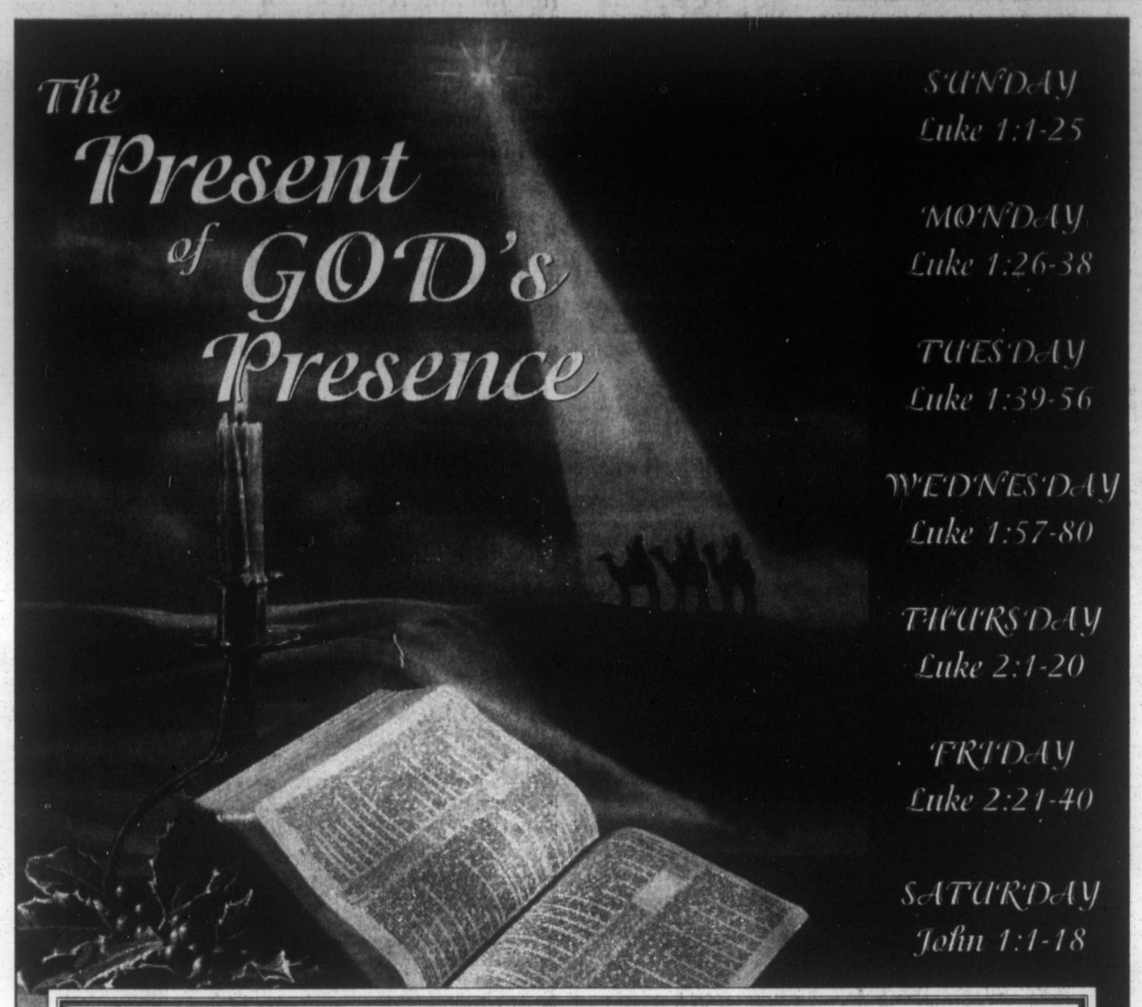
Otterbein United Methodist, Swanton. Rev. Vivkie Minnich, Pastor. Sun. Sch. 9:45 a.m.; Wor. ser. 11 a.m.; Bible study & prayer meet. 7 p.m.

St. Paul's United Methodist Church, 4th & Oak Sts., Oakland. Rev. T. Patrick Kerr, Pastor. Wor. ser. & child. church 8:30 & 10:45 a.m.; Sun. Sch. 9:30 a.m.

Terra Alta First United Methodist Church, 303 W. State Ave., Rev. Michael Daniels, Pastor. Sun. Sch. 9:45 a.m.; Wor. 11 a.m.

Terra Alta Wesleyan Church, Rev. Berlin H. Wilhelm, Pastor. Sun. Sch. 10 a.m.; Worship ser. 11 a.m. & 6 p.m.; Bible study Wed. 7 p.m.

Trinity United Methodist Church, 3rd & State Sts., Terra Alta, WV. Ernest Metheny, Pastor. Sun. Sch. 10 a.m.; Wor. 11 a.m. & 7 p.m.; Wed. Bible Study 6:30 p.m.



Christmas is here once again...another year nearly gone. Presents are being bought and wrapped. Perhaps this is a fitting time to consider God's presents to us...then and now.

Certainly the greatest present God put upon the earth was His Son, Jesus Christ, whose birth we now celebrate. "And the angel said... 'For behold, I bring you good news of a great joy...for to you is born this day in the city of David a Savior, who is Christ the Lord'." (Luke 2:10-11) During His short life, Jesus gave to us the example of how we should live daily and taught us to have faith in His Father, the Creator of all.

God gave us another present, one that we cannot see, hear, or touch. Yet, we can feel it unmistakably. God gave to us the present of His presence. All we have to do is ask Him for it. It can never be surpassed. God's presence is priceless...making us joyous when we feel sad and calming us when we are fearful.

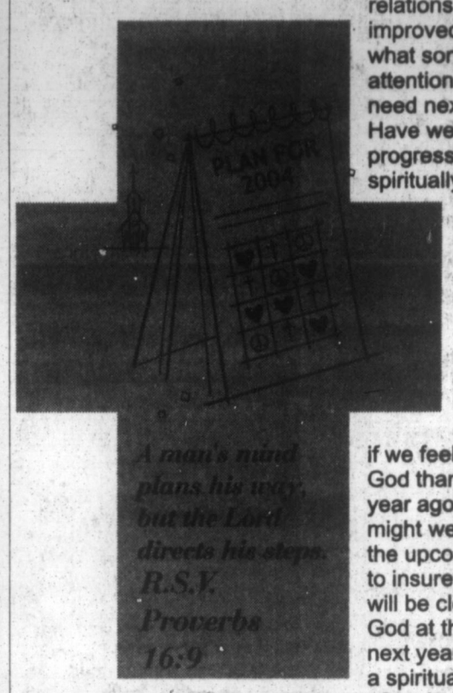
This Christmas, won't you accept all of God's presents to us? During this season of newness and birth, begin your life anew. Fill it with the awe of the Father, the daily wisdom of His Son, Christ Jesus, and the illumining presence of the Holy Spirit in your heart. Merry Christmas.

Scriptures Selected by The American Bible Society

Copyright 2003, Keister-Williams Newspaper Services, P. O. Box 8005, Charlottesville, VA 22906. www.kwnews.com

Year-end Reflections and New Year's Resolutions

This is a good time of year to slow down and reflect on what we have accomplished this year, and what we want to accomplish next year. Have we made the progress we desire at work or school? Have our relationships improved, and what sort of attention do they need next year? Have we progressed spiritually this past year? One simple way to help answer these questions is to ask ourselves if we feel closer to God than we did a year ago. What might we do during the upcoming year to insure that we will be closer to God at the end of next year? Having a spiritual plan might sound cold and sterile, but in the absence of one, most people's good intentions come to nothing. Reflecting on where we would like to be a year from now is a good start, but then we will also need to think about how to get there. Keeping a notebook and writing down our reflections and resolutions is a good way to keep track. We can then write some short-, medium- and long-range goals which will help us get there. Having a written plan and tracking our progress in writing on a daily or weekly basis would also be helpful. We should keep in mind that most great projects start with small, incremental steps.



These firms invite you to a House of Worship each week

GLOTFELTY ENTERPRISES, INC.
Distributors of Cooper, B.F. Goodrich, Michelin Tires
Rt. 219 N., Oakland 301-334-3911

FLOWERS BY WEBERS, INC.
"Say It With Flowers"
Weber Rd., Oakland 301-334-2147

FARMERS' MARKET
Open 7 Days a Week, Year Round
219 North, Oakland 301-334-9146

BECKMAN'S VARIETY STORE
Complete Line of Furniture, Husqvarna Sales & Service
1470 Md. Hwy., Mtn. Lake Park 301-334-3331

THE FLOOR STORE
Carpet - Vinyl - Tile Sales & Installation
36116 Garrett Hwy., Accident 301-895-3955

WESTERN MARYLAND TIN SHOP
Sheet Metal - Duct Work - Fabrication Heating Systems
17 1st Ave., Loch Lynn 301-334-0670

ALLEGHENY WELDING & MACHINE, INC.
Rt. 219 S., Oakland 301-334-8181

SUCCESS FLOOR COVERING
Residential & Commercial Sales and Installation
Oakland 301-334-2203

SISLER LUMBER CO., INC.
"Buyers of Standing Timber"
304 R St., Mtn. Lake Pk. 301-334-2778

HELBIG'S RT. 560 CARPET
and carpet cleaning
301-334-9598

SHEAR FANTASY
Family Styling Salon
104 E. Oak St., Oakland 301-533-1055

STEWART FUNERAL HOME
Bradley A. Stewart, Owner
32 S. 2nd St., Oakland 301-334-2166

PRECISION OPTICAL of OAKLAND
J.V. Jones, O.D.
888 Memorial Dr., Oakland 301-334-1016

G&W LUMBER
Kitchen & Bath Center
Rt. 219, Accident 301-245-4288

MELANIE'S FAMILY RESTAURANT
Across from Cathedral State Park
Rt. 50, Aurora, W.Va. 304-735-3219

CORNISH MANOR RESTAURANT
& FRENCH BAKERY
Casual - Romantic - Friendly
830 Memorial Dr., Oakland 301-334-6499

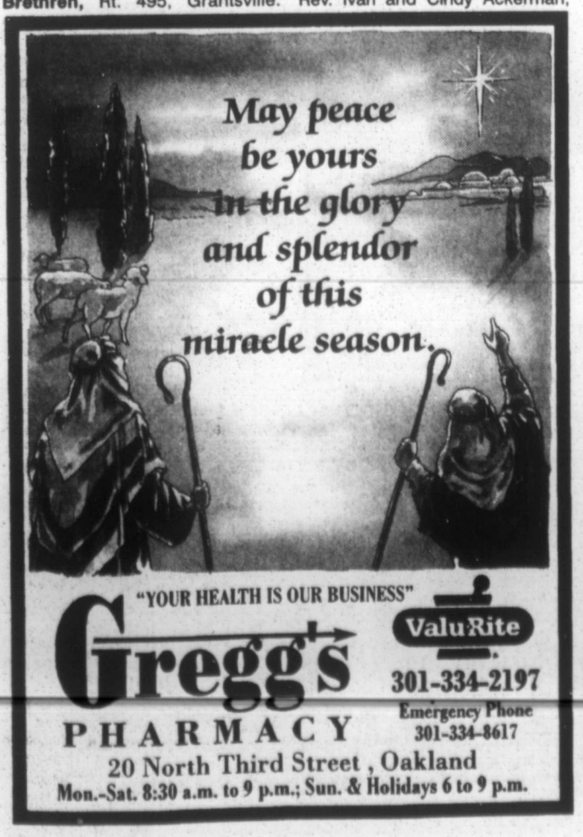
VISIBLE CHANGES
301 S. 2nd St., Oakland 301-334-4473

JERRY L. FERGUSON
Nationwide Ins. Agent
Rt. 219 N., Garrett Sq. 301-334-1040

RUDY'S
Specializing in quality Clothing to fit your Lifestyle
115 S. 2nd St., Oakland 301-334-2654

MARK IV OFFICE SUPPLY
Office & Computer Supplies • Education Items
214 E. Alder St., Oakland 301-334-4900

THE CLIPPER SHIP
212 E. Alder St., Oakland 301-334-8644



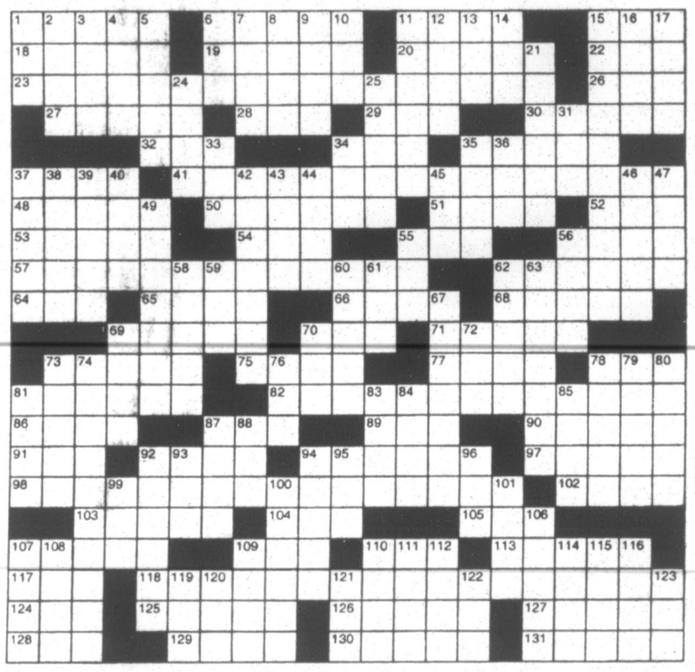
"YOUR HEALTH IS OUR BUSINESS"
Gregg's PHARMACY
ValuRite
301-334-2197
Emergency Phone 301-334-8617
20 North Third Street, Oakland
Mon.-Sat. 8:30 a.m. to 9 p.m.; Sun. & Holidays 6 to 9 p.m.

Let's Spend CHRISTMAS Together

Super Crossword CENTENNIAL

ACROSS
1 "Home —" ('90 film)
6 Faithful
11 Elated
15 Tighten the tent
18 Nigerian city
19 Actress Verdugo
20 Paddled
22 Multi-purpose vehicle
23 Photography event of 1900
26 "Unforgettable" name
27 Snicker sound
28 Mexican Mrs.
29 Have a mortgage
30 Attack
32 Sniggler's quarry
34 Baseball's Piniella
35 TV's "Green —"
37 Young follower?
41 Literary event of 1900
48 Roberts or Tucker
50 Only just
51 Olympic VIP
52 Med. test
53 Take in, perhaps
54 Big bang letters
55 Distress
56 Terror
57 Exhibition event of 1900
62 Solidarity city
64 Weldon or Wray
65 And others
66 Utah city
68 Way to go
69 Donizetti's "L'elisir d'— "
70 Queler or Arden
71 Heavenly hunter
73 Meir's successor
75 Knight's wife
77 Clasp
78 Scale notes
81 Ease a situation
82 Musical event of 1900
86 Huck's craft
87 Service div
89 "— Doll" ('64 hit)
90 Urania's sister
91 Skater Midori
92 Act catty?
94 Anesthetic type
97 Object
98 Transportation event of 1900
102 90 Across' instrument
103 Moshe of Israel
104 Shady character?
105 High peak
107 Multivoiced Mel
109 Coach Parseghian
110 Favorite
113 — terrier
117 Massage
118 Culinary event of 1900
124 Every last bit
125 Humpback's home
126 Luncheonette lure
127 Gawk
128 Payable
129 Makes lace
130 Actor Gary
131 Detection device

DOWN
1 TV ET
2 Cafe au —
3 Fairy-tale fiend
4 Snack
5 Cosmetician Lauder
6 Papal name
7 Auto pioneer
8 Century segment
9 "Lonely Boy" singer
10 Research site
11 Become an adult
12 Rob of "Wayne's World"
13 Barley beard
14 "Agnus —"
15 Word in a Dostoyevsky title
16 Coup d'—
17 See 115 Down
21 Rubble
24 Boat bottom
25 Commodious
31 Guitarist Paul
33 Tennis stroke
34 "— Abner"
35 Cain's victim
36 Actor Gulager
37 Rod
38 Actress Shire
39 Threshold
40 Bread and booze
42 Upset
43 Bond foe
44 New York team
45 "Raid on Entebbe" weapon
46 Rub out
47 Bogarde or Benedict
49 Apollo's sister
55 Veneration
56 Hawthorne's was marble
58 Make amends
59 Mideastern letters
60 Fly a chopper
61 Trams transport it
62 Barbecue
63 Drew while distracted
67 Connecticut native
69 Border on
70 Aussie walker
72 Hugo's "Le — s'amuse"
73 Lasso
74 Priced right
76 Canine grp.
78 Full of froth
79 Pianist Schnabel
80 A little night music?
81 Wet blanket
83 Junket
84 Fade away
85 Songwriter Jacques
87 English architect
88 — deco
92 '60 Hitchcock classic
93 Actress Thurman
94 Like some energy
95 Petite pooch
96 Thompson or Salonga
99 Rocker Whitcomb
100 August shows
101 554, to Tiberius
106 Preserve a petunia
107 Nail type
108 Berg opera
109 Blind as —
110 Callao's country
111 Desire deified
112 Use a stopwatch
114 Division word
115 With 17 Down, famed saxophonist
116 51 Across' missis
119 Pretend
120 "Cry — River" ('55 song)
121 Yak
122 Aye opponent
123 Augsburg article



Strange BUT TRUE

By Samantha Weaver

• Seismologists can detect airplane crashes on the other side of the planet.

• Author T.C. Boyle made this observation about writing: "First you have nothing, and then, astonishingly, after ripping out your brain and your heart and betraying your friends and ex-lovers and dreaming like a zombie over the page till you can't see or hear or smell or taste, you have something."

• Most people are familiar with the Seven Dwarfs of Walt Disney fame. But not many people know what other names were considered for the Dwarfs: Gloomy, Dirty, Weepy, Daffy, Blabby, Hungry and Shifty.

• Dictionaries have political agendas. Serious students of language know this. Some try to reflect changing times and the evolution of English by adding new words. Others try to discourage the corruption and distortion of English by keeping out new words.

• Human beings are not the worst environmental catastrophe the world has ever known. We aren't even close. Natural events of the past have wreaked far more havoc. (That doesn't mean we aren't making a mess.)

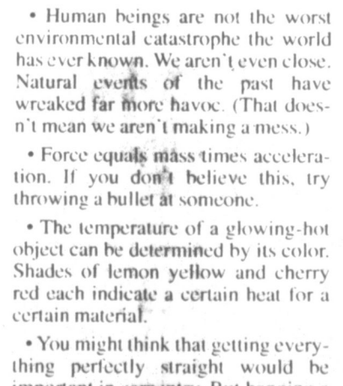
• Force equals mass times acceleration. If you don't believe this, try throwing a bullet at someone.

• The temperature of a glowing-hot object can be determined by its color. Shades of lemon yellow and cherry red each indicate a certain heat for a certain material.

• You might think that getting everything perfectly straight would be important in carpentry. But hanging a door slightly crooked gives it a tendency to either swing open or swing closed, as desired.

• Almost every item of clothing serves, or once served, a specific protective purpose. But not jewelry. Unlike hats, shirts, pants, socks, etc., jewelry has never been anything other than decorative.

Solutions to last week's Super Crossword



Moments in time

THE HISTORY CHANNEL

• On **Dec. 30, 1853,** James Gadsden, the U.S. minister to Mexico, and General Antonio Lopez de Santa Anna, the president of Mexico, sign the Gadsden Purchase in Mexico City. For $15 million, later reduced to $10 million, the United States acquired approximately 30,000 square miles of land in what is now southern New Mexico and Arizona.

• On **Jan. 2, 1897,** American writer Stephen Crane survives the sinking of "The Commodore" off the coast of Florida. He would turn the harrowing adventure into his classic short story "The Open Boat."

• On **Dec. 29, 1940,** London suffers its most devastating air raid when German planes firebomb the city. Hundreds of fires caused by the exploding bombs engulfed areas of London, but firefighters showed a valiant indifference to the bombs falling around them and saved much of the city from destruction.

• On **Dec. 31, 1947,** America's favorite Western couple gets married. Roy Rogers, star of numerous Westerns and television and radio shows, wed his co-star Dale Evans. Rogers and Evans had performed together for years but didn't marry until a year after Rogers' wife passed away.

• On **Jan. 3, 1969,** some 30,000 copies of the John Lennon-Yoko Ono album "Two Virgins" are confiscated by police at Newark Airport in New Jersey. The album's cover featured a nude picture of Lennon and Ono, which was deemed pornographic.

• On **Jan. 1, 1973,** Katherine Cleary, a 28-year-old New Yorker, visits Tweed's Bar on the Upper West Side and is picked up by her soon-to-be killer. The incident inspired the cautionary novel and subsequent movie "Looking For Mr. Goodbar."

• On **Jan. 4, 1996,** General Motors announced that it would release an electric car, the EV-1, in the fall. The EV-1 was sold through GM's Saturn dealerships, and met with modest success.

Trivia Test Answers

1. Lisa
2. "Shoeless Joe"
3. Malvinas
4. Lord Mountbatten
5. Fish
6. New York
7. Chubby Checker
8. Abel Tasman
9. Avena
10. Tom Hanks

Trivia test

by Fifi Rodriguez

1. TELEVISION: What is the name of the oldest daughter on "The Simpsons"?
2. LITERATURE: What is the book upon which the movie "Field of Dreams" is based?
3. GEOGRAPHY: What is the Spanish name for the Falkland Islands?
4. HISTORY: Who was the last viceroy of India?
5. NATURAL WORLD: What kind of a creature is a wahoo?
6. GENERAL KNOWLEDGE: Where is the headquarters of the United Nations?
7. ENTERTAINERS: Which entertainer's original name was Ernest Evans?
8. EXPLORERS: Which European discovered New Zealand?
9. LANGUAGE: What is the Latin name for oats?
10. MOVIES: Who was awarded a Best Actor Oscar for "Philadelphia"?

Collecting

by Larry Cox

Mystery Table

Q. I have a small table manufactured by Walter & Company in 1927. I can find nothing on the maker of this table. — *Bonnie, West Warwick, RI*

A. I'm afraid I can't provide any information. First, I checked several of my reference books, including the informative "Furniture of the Depression Era: Furniture & Accessories of the 1920s, 30s & 40s" by Robert W. and Harriett Swedberg (Collector Books). Although I saw several tables similar to the one you have, I was not able to find a listing for the Walter company. I contacted several dealers who specialize in furniture from this era, and they could provide no information. I'll continue my search. Perhaps a reader can enlighten us.

***

Q. I have a skillet marked "Zeigler" that appears to be quite old. How can I find out its value? — *Jack, Crossville, Tenn.*

A. Jerry Harmyk buys and sells kitchen collectibles and might be able to help you. His address is 380 Bleeker St., New York, NY 10014. I also highly recommend Janet Hoy, Kollectors of Old Kitchen Stuff, 3038 East Woodland Drive, Hickory Corners, MI 49060.

***

Q. I have a Mickey Mouse eggcup given to me by my mother-in-law in 1955. I suspect it might be from the late 1920s. — *Oliver, via e-mail*

A. Doug Wengel is an appraiser who specializes in Disney items. His address is P.O. Box 305, Skillman, NJ 08558.

Paw's corner

by Sam Mazzotta

Pet Dental Care

Q. My cat doesn't like having her teeth brushed. Do I have to do it? — *Brittany, Denver, Colo.*

A. Yes, even though it's not fun for you or your cat, brushing her teeth is just as important as brushing your teeth. The good news is that you only have to do it about once a week, rather than every night like humans.

Dogs are typically easier to deal with when brushing teeth, but cats can be trained to tolerate the five minutes or less that it takes to brush. If necessary, have someone help you hold the cat—gently but firmly—in place. Hold the cat's head tilted slightly upward, with a finger on either side of her mouth. Push one side of the mouth up with a finger to reveal the teeth and brush the teeth and gums gently.

Because veterinarians recommend that you brush your pet's teeth, they also offer tools to make the job a bit easier. Special poultry-flavored toothpaste is available, along with soft-bristled toothbrushes that slip over your finger to make brushing easier to control and safer for the cat.

Always use toothbrushes and toothpaste designed specifically for cats. Don't use baking soda or human toothpaste, which will upset her stomach. Brush just the outsides of the teeth; reaching the insides can be extremely difficult.

Ideally, you should start brushing your cat's teeth when she is a kitten. But if she is already grown, be patient and take it slowly to allow her to get used to being held in place and having her teeth brushed. If she struggles and scratches, let her go and try again at the same time the next day.

Send your tips, questions and comments to Paws Corner, c/o King Features Weekly Service, P.O. Box 536475, Orlando, FL 32853-6475, or e-mail them to pawscorner@hotmail.com

MISTER BREGER By Dave Breger



"A shave, a haircut, and some astute observations on current affairs?"

HUBERT By Dick Wingert



LAFF-A-DAY



"Now are you satisfied that it isn't peppermint?"

The Spats by Jeff Pickering

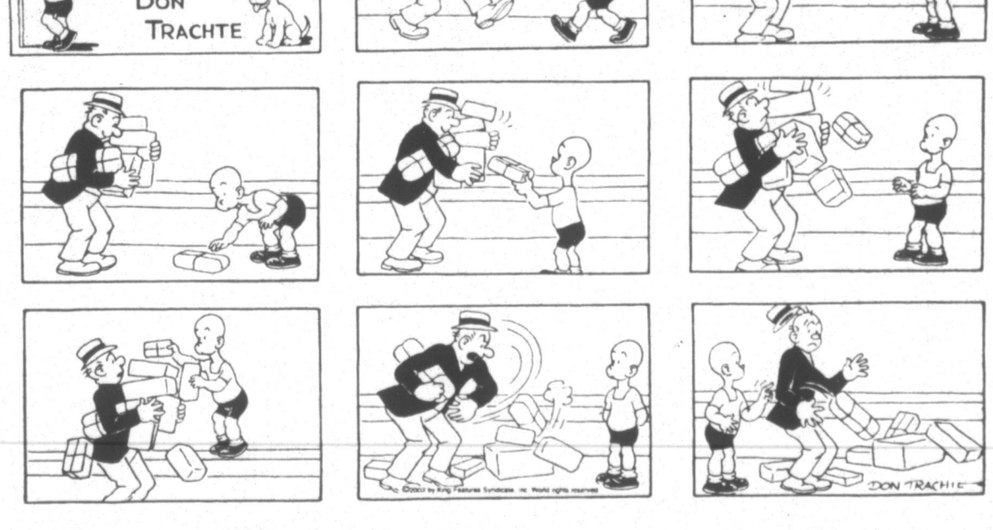


Amber Waves by Dave Phipps



R.F.D. by Mike Marland







HOCUS-FOCUS BY HENRY BOLTINOFF

Differences: 1. Window curtains have changed. 2. Pajamas have no polka dots. 3. Nightgown has black bow. 4. Mug is different. 5. More curlers in hair. 6. Box is different.



GATORS DONATE TO ROTARY – The first grade classes at Yough Glades Elementary School recently donated $72.07 to the Rotary Christmas Project. The students were demonstrating the character traits of "caring" and "giving." The students are pictured above.

Maryland Ranks Second For Foster Cases With Drug-Addicted Parents

by Angie Mason
Capital News Service

ANNAPOLIS – Maryland ranked second among states for reporting foster children who have substance-abusing parents, according to a Capital News Service analysis of foster care records from 2001.

"That's the main reason for neglect," said Peter Beilenson, Baltimore's health care commissioner. "It's an overwhelming problem."

About 47 percent of children in the Maryland foster care system in 2001 had a parent with a substance-abuse problem, according to an analysis of the Adoption and Foster Care Analysis and Reporting System maintained by the National Data Archive on Child Abuse and Neglect. The rate ranks Maryland higher than any other state except Oregon, which cited substance-abusing parents as a reason for removal in 48 percent of its 13,000 foster-care cases in 2001. The average national rate of foster care cases with substance-abusing parents reported was about 22 percent for 2001.

Officials say part of the reason Maryland ranks so high is that the state has placed an emphasis on identifying the problems of parents whose children are placed in state custody. A report from the state Citizens' Review Board for Children noted a 600 percent increase in documentation of parental substance abuse as a case factor between 1991 and 2001.

"We are not the only place with this problem," said Beilenson, calling the national rate "ridiculous."

The state has been aggressive in looking beyond what used to be the three main reasons for removal – neglect, abuse, and abandonment – to more of the contributing factors, said Sharon Hargrove, foster care manager for the state.

"I think Maryland is pretty progressive," she said. The early identification of parents' problems is important, she said, because if the problems can be dealt with, the family can often be reunited.

Part of the state's aggressiveness came from a bill passed in 2000 aimed at integrating child welfare and substance abuse treatment services. The integration includes placing addiction specialists in local departments of social services, screening parents involved with the child welfare system for substance abuse, and cross-training caseworkers.

Implementing parts of the bill has been slow because of budget constraints, said Charlie Cooper of the Citizens' Review Board for Children.

"We know what to do to solve this, but we're not exactly moving full speed ahead," said Cooper.

Progress has been picking up lately, according to Hargrove. She said the state recently finished cross-training 720 workers. Linking the child welfare system to other systems, like substance abuse, mental health, and domestic violence, is key, Cooper said.

"We have to have an integrated approach," he said. "We can't solve foster care with foster care."

There were 15,628 children in Maryland's foster care system in 2001, and about 7,300 cases cited either parental drug or alcohol abuse, or both, as a reason for removal. More than 5,000 listed both parental drug abuse and neglect as factors.

"What this boils down to is neglect," Cooper said. "A lot of these kids have been through similar experiences that kids who have been abused go through."

One of the crucial aspects of addressing the problem is offering child care for patients in substance abuse treatment programs, according to Beilenson.

"The single biggest obstacle to treatment is child care," he said.

About 72 percent of cases citing substance-abusing parents were located in Baltimore, which used to offer drop-off child care for all 20 of its outpatient substance-abuse treatment centers, some open to men and women. But after a $1.3 million cut in child-care funding, he said only between five and eight of the programs still include child care.

Winners Named In Friendsville Town Decorating Contest

The winners of the annual town-wide holiday decorating contest, sponsored by the mayor and town council of Friendsville, were recently named.

The Ron and Tina Edmonds family won the $50 prize for first place residential. Second place residential and $30 went to Mildred Friend. Larry and Gale Suter claimed the third place residential prize and $20. Honorable mention for residential was given to Randy and Sue Robinson.

The first place commercial prize of $25 was bestowed on S&S Market.

Eastern Star Meeting Held

Oakland Chapter No. 67, Order of the Eastern Star, met Tuesday, Dec. 16, at the Paul B. Naylor Masonic Temple. Worthy Matron Juanita Bosley and Worthy Patron Theodore Raynovich presided. The Worthy Matron's opening thought was "Gracious Lady." The Worthy Patron's opening thought was "Shoot for the Moon."

The Worthy Matron welcomed Robert D. Scheller, acting Worthy Grand Patron; Cheryl L. Johnson, Associate Grand Matron; and Deputy Grand Lecturers Dottie Csamer, Joan Morris, and Margaret Scheller. She also greeted Patricia Gluck, Worthy Matron, Woodlawn Chapter No. 101, Baltimore, and Joy Lou Fogle, Past Matron, McKinley Chapter No. 12, Cumberland. Juanita Bosley was recognized as Grand Representative to Georgia. Past Matrons, officers, and members of Oakland Chapter were greeted, as were Brothers holding Masonic honors.

"The Night Before Christmas," a program written by Deborah Raynovich, was presented by the officers, after which the chapter sang "Silent Night."

The Worthy Matron thanked her substitutes and the refreshment committee. Her closing thought was "1,000 Nuts." The Worthy Patron's closing thought was "Picture Framer."

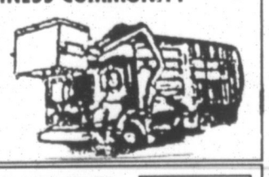
The next meting will be Jan. 6 at 7:30 p.m., when Sideliners will be recognized.


LOU DICARLO
"The Stained Glass Man"
GIFT IDEAS!
LAYAWAYS - GIFT CERTIFICATES
214 I Street, Mtn. Lake Park, MD
301-334-8222

BINGO
NO BINGO on Dec. 24 & Dec. 31
Wednesdays!
St. Peter's Social Hall
Doors open at 5:30 p.m.Games start at 6:30 p.m.
$500 Jackpot
*Mystery Number *Winner Take All
Refreshments!
No admission under18.

New Location
AMERICUTS HAIR SALON LLC
Effective 12/31/03
is moving to Hopemont, WV.
2 miles east of Terra Alta, beside
Hopemont Auto Repair
304-789-5055

25 YEARS OF SERVICE!
Serving Garrett County
OUR BUSINESS IS PICKING UP
Sunrise
Sanitation Services, Inc.
COMMERCIAL · CONSTRUCTION · INDUSTRIAL
RESORTS · DEMOLITION · CLEAN-UP JOBS
ROLL OFFS
10, 20 & 30
Yard Sizes
COMPACTORS & STORAGE
BOXES AVAILABLE

SERVING THE BUSINESS COMMUNITY
FRONT LOAD
DUMPSTER SIZES
2, 4, 6, & 8 CUBIC YD.
(COMPACTORS AVAILABLE)

· REMODELING · CLEAN-UP PROJECTS
ROOF REPLACEMENT · STORAGE
SMALL HAUL
(Ideal for small jobs)
Container left at your site
10 CUBIC YD.
ATTENTION
Contractors
Homeowners
Business

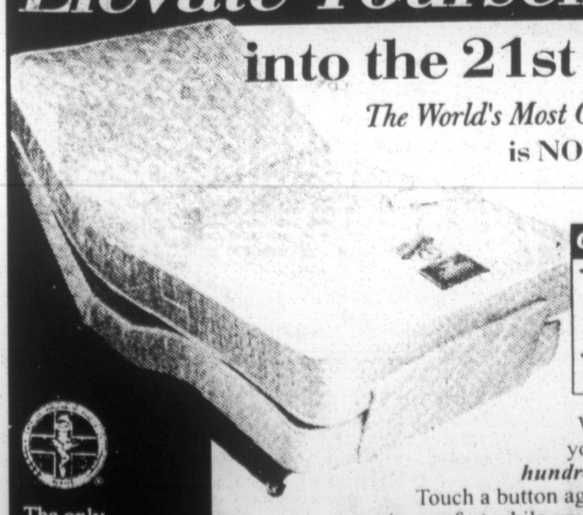
You Call... We Haul
301-334-6212
(A GARRETT COUNTY COMPANY)
Solid waste collection you can depend on.

1000 ANYTIME MINUTES
for just $30.95 $29.95/mo.†
†For the first three months with a 2-year service agreement.
Nationwide long distance included.
Plus
your choice of
UNLIMITED Incoming Calls
or
UNLIMITED Nights & Weekends
beginning at 7pm.


Kyocera® Phantom
FREE
after $30 mail-in rebate


Audiovox® 9500
$39.95
after mail-in rebates*
Kyocera® Phantom or Audiovox® 9500
both with FULL COLOR SCREEN
"It's better to give than to receive
(of course, you could do both)."

Ask Us How
You Could Win
$20,000,000**
U.S. Cellular
We connect with you.
U.S.Cellular 20 YEAR ANNIVERSARY
For businesses of any size, please call 1-866-USC4BIZ (1-866-872-4249).
*Select locations now open Sundays
U.S. Cellular stores
Elkins 712 Beverly Pike, (304) 636-9311
Hagerstown 37 Eastern Blvd., (301) 739-3900
Hagerstown Wal-Mart, 17850 Garland Groh Blvd., (301) 766-7171
Keyser Wal-Mart, 220 South, (304) 788-3020
LaVale Braddock Square, 12101 Winchester Rd., (301) 729-1047
Martinsburg 764 N. Foxcroft Ave., (304) 264-0400
Martinsburg Wal-Mart, 800 Foxcroft Ave., (304) 263-4319
Moorefield Wal-Mart, 11 Harness Lane (304) 538-6047
Oakland Wal-Mart, 13164 Garrett Hwy., (301) 334-6460
For other great offers, visit one of our exclusive authorized agents
Elkins D&D Lighting, (304) 636-4954
Fort Ashby ANW Video, (304) 298-4454
Hagerstown Cellular Associates, (301) 582-1500
Hagerstown Wireless Connection, (301) 739-4350
Hancock Cellular Associates, (301) 678-7263
Hedgesville Cell Page Communications, (304) 754-8659
Keyser TS Cellular, (304) 788-2427
LaVale Wireless Communications, (301) 729-0715
LaVale Smart Choice Computers, (301) 722-0885
McHenry In Touch Communications, (301) 387-8351
Martinsburg Cell Page Communications, (304) 263-8755
Martinsburg Cellular Associates, (304) 263-9085
Moorefield Sherman Electronics, (304) 538-2371
Oakland Sky Tech Services, Inc., (301) 533-1000
Petersburg Discount Motors, (304) 257-2412
Romney Summersfield ANW Video, (304) 822-4004
RDN Electronics #2, (304) 372-7490
**NO PURCHASE NECESSARY. PURCHASE WILL NOT ENHANCE CHANCES OF WINNING. Only open to legal residents of ID, IL, IN, IA, KS, MD, ME, MO, MN, NE, NH, NC, OH, OK, OR, PA, SC, TN, TX, VT, VA, WA, WI, & WV, 18 or older. Entry. (a) U.S. Cellular customers: Use your USC mobile phone ("Phone") during an Entry Period (Daily 7:00 am to 9:00 pm local time) to make an eligible call. Eligible calls limited to incoming calls to Phone (except forwarded calls) & outgoing calls from Phone while on USC wireless network to a mobile or landline phone or operator, where call is answered (except voicemail) & does not exceed 3 hrs OR (b) Print your name, address, daytime phone, 4-digit number (using digits 0-9) & exact date & time (hours, minutes, seconds) during Entry Period & mail to: U.S. Cellular Sweepstakes, P.O. Box 1443, Young America, MN 55594-1443 by postmark & entry-received dates. Enter as often as you wish, one entry per stamped envelope. Entry Periods: 1: 11/1-11/7/03; postmark: 11/10/03; received: 11/14/03; drawing: 11/17/03. 2: 11/8-11/14/03; postmark: 11/17/03; received: 11/21/03; drawing: 11/24/03. 3: 11/15-11/21/03; postmark: 11/24/03; received: 11/28/03; drawing: 12/1/03. 4: 11/22-11/28/03; postmark: 12/1/03; received: 12/5/03; drawing: 12/8/03. 5: 11/29-12/5/03; postmark: 12/8/03; received: 12/12/03; drawing: 12/15/03. 6: 12/6-12/12/03; postmark: 12/15/03; received: 12/19/03; drawing: 12/22/03. 7: 12/13-12/19/03; postmark: 12/22/03; received: 12/26/03; drawing: 12/29/03. 8: 12/20-12/26/03; postmark: 12/29/03; received: 1/2/04; drawing: 1/5/04. Odds of winning 1st Prize depends on number of eligible entries received that match the randomly selected date & time for that Entry Period. Odds of a specific date & time being randomly selected:1:352,800. Odds of a 1st Prize winner winning the Grand Prize 1:10,000. Prizes. 1 Grand Prize: $20,000,000 payable as a 40-year annuity. 8 1st Prizes. 1 per Entry Period: Choice of: Home Theater Package, ARV $4,798. Digital Entertainment Package, ARV $4,960. Mobile Madness Package, ARV $4,739. Cash: $2,500. Subject to Official Rules available at www.uscc.com or mail SASE to: Rules, P.O. Box 9443, Young America, MN 55558-9443 by 2/20/04. Sponsor: U.S. Cellular, 8410 West Bryn Mawr, Chicago, IL 60631.
Promotional rate plan of $39.95 and phone offer requires a two-year consumer service agreement. Promotional rate plan is available to new customers and existing customers eligible for a new promotion. Promotional phone subject to change. *Phone pricing includes a $30 mail-in rebate. On the Audiovox® 9500, phone pricing is after $30 mail-in rebate and $100 manufacturer's mail-in rebate. Customer is responsible for all sales taxes. Offers may expire if you change your calling plan. †$10 access discount valid for the first 3 months of the 2-year contract. Choice of unlimited nights and weekends and unlimited inbound minutes is only available on promotional rate plan of $39.95. Incoming minutes are available in the local calling area and are not counted as package minutes. Night and weekend minutes are valid M-F 7pm to 6:59am and all day Saturday and Sunday. Night and weekend minutes are available in local calling area. $30 activation fee or $15 equipment change fee applies. Roaming charges, fees, surcharges and taxes may apply, including a Federal and Other Regulatory Fee charge of $.55. All service agreements subject to an early termination fee. Other restrictions may apply. See store for details. Limited time offer. ©2003 U.S. Cellular Corporation
1-888-BUY-USCC uscellular.com

Elevate Yourself Chiropractic BY Springwall
into the 21st Century!
The World's Most Comfortable Mattress is NOW available as an adjustable bed.

Complete with:
· Variable Speed Back and Leg Massage
· 0 to 60 Minute Shut-Off Timer
With the touch of a button you can move yourself into hundreds of relaxing positions. Touch a button again and experience a new concept in comfort while your own personal massage system helps to reduce everyday tension and fatigue and encourage restful sleep through relaxation.
The only adjustable bed endorsed and recommended by the American Chiropractic Association.
RODERICK "Quality Leaves No Regrets"
FURNITURE OUTLET
203 Main St., Westernport, MD
301-359-0451 • 301-334-3187
Open Mon., Wed., Fri. 10–8;
Tues. & Thurs. 10–5; Saturday 10–4

Social Service Advocates See Rough Budget Road Ahead

by Angie Mason
Capital News Service

ANNAPOLIS – An already-gloomy fiscal situation for state social service agencies could get even bleaker, advocates say, since Gov. Robert Ehrlich announced that nearly all state agencies will face budget cuts next fiscal year.

"With a $700 million projected deficit, what we hear is that programs in the Department of Human Resources and Department of Health and Mental Hygiene will feel a large portion of the cuts," said Jan Schmidt, government relations director of Advocates for Children and Youth. "We anticipate that families and vulnerable families are going to be suffering the most."

Ehrlich announced in November that public education and Medicaid would be the only state agencies to see increases in funding for fiscal year 2005 – all other agencies could take cuts to offset the deficit.

"Those [education and Medicaid] will be the only significant increases in budget," said Neil Bergsman, executive director of the Department of Budget and Management. "We are looking at reductions in every area of state spending.... Everything is on the table."

Budget cuts that social service agencies suffered last year have left advocates and legislators concerned that the promised cuts for the upcoming fiscal year will be even more painful for customers the agencies serve. State funding for the Department of Human Resources, which includes mainly social service programs, was cut by 2 percent over the summer, a reduction of about $11.7 million.

The department managed the cuts without laying off any employees, according to Norris West, the department's communications director.

"The cuts that are being made now to any kind of social service will have a dramatic impact on them," said Sen. Ida Ruben, D-Montgomery. "Unfortunately the governor refuses to raise any taxes to cover their needs."

Last year's cuts left thousands of parents on the waiting list for child-care subsidies, and after-school programs are struggling with less than half of their original funding, Schmidt noted. Funding for the subsidy program was cut by 19 percent, from $134 million in fiscal year 2003 to $109 million. Child welfare jobs that remain vacant because of a hiring freeze are also problematic, she said.

"We were pleased to see they added 50 positions [in Baltimore], but there are 500 positions that haven't been filled in the child welfare arena, as well as positions in other arenas," she said. "If these positions aren't going to be filled, it will continue to be very difficult for caseworkers to serve families."

Social services employees say that the hiring freeze compacted with tight budgets have strained their workloads.

"The majority of staff is reporting that they are handling double caseloads," in all social services programs, said Donna Edwards, president of the American Federation of State, County, and Municipal Employees Local 112, the social services employee union.

The problem is three-pronged, she said: "We have less available to provide customers, added to the fact that we have a lot more work to do and we have less staff to do that work."

But social service agencies are not alone in struggling with budget cuts, according to Ruben.

"I'm not sure that any of the agencies can afford any cuts," she said. "They're bare bones at this point all over."

Ehrlich's budget is to be released by Jan. 21.

Garrett County SKIES

By Dr. Bob Doyle
Frostburg State Planetarium

THE SUN IN 2004—The Earth is closest to the sun on Jan. 4 when it is 91.4 million miles away. The Earth is farthest from the sun on July 5 when it is 94.5 million miles away. The reason for the seasons is the Earth's tilt as we orbit the sun. In late fall/early winter our part of the world is tipped away from the sun; the sun's rays are spread over a wide area during the relatively short daylight hours (less than 10 hours/day). In late spring/early summer our part of the world is tipped towards the sun; the sun's rays are nearly vertical during the long daylight hours (more than 14 hours each day). At the equinoxes on March 20 and Sept. 22, we get an average amount of sunlight from the sun (12 hours and 6 minutes/day) with the sun's sky path being halfway between its low path at the start of winter and its high path at the start of summer.

THE MOON IN 2004—The moon orbits the Earth every 27.3 days. Due to the Earth's motion about the sun, the moon goes through its phase cycle (of lighted shapes) every 29.5 days. Since 29.5 days is a little shorter than an average month the dates of the full moon each month slowly slides back. The moon is full on Jan. 7, Feb. 6, March 6, April 5, May 4, June 2, July 2, July 31 (blue moon), Aug. 29, Sept. 28 (harvest moon), Oct. 27 (late evening lunar eclipse), Nov. 26, and Dec. 25. As the full moon is directly opposite the sun along the zodiac, the full moon complements the sunlight through the year. When the sun is low in the midday sky, the full moon is high in the midnight sky. And when the sun is high in the mid day sky, the full moon hangs low in the South in the middle of the night.

THE BRIGHT PLANETS IN 2004—Our nearest planetary neighbors appear as points of light that shine steady, unlike the bright night stars that twinkle.

In the first quarter of 2004 (January - March), Venus dominates the southwestern sky at dusk. Mars to the left of Venus continues to fade as it moves farther from Earth. The bright planet Saturn near Orion becomes higher as the months pass. The very bright planet Jupiter becomes prominent in the eastern sky in March.

In the second quarter (April - June), Venus drops lower in the West, actually passing in front of the sun at sunrise on June 8. Both Jupiter and Saturn move into the western evening sky as summer approaches.

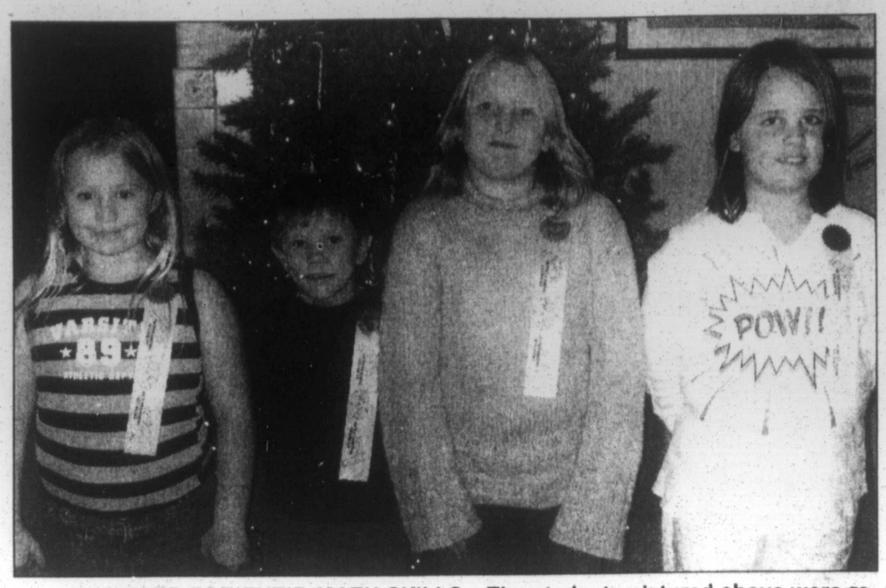
The third quarter (July - September) will see a comeback of Venus in the southeastern dawn. First Saturn and then Jupiter are overtaken by the sun, disappearing in the western dusk in mid and late summer, respectively.

The fourth quarter (October - December) has an evening sky nearly absent of planets until December when Saturn reappears in the eastern evening sky in the late evening.

THE FSU PLANETARIUM IN EARLY 2004—The Frostburg State Planetarium will reopen Sunday, Jan. 11, with the program "Venus, Early Humans, and Exploding Stars." These free public programs last about 50 minutes and are shown on Sundays at 4 and 7 p.m. The February program is "Saturn, the Mayas, and Black Holes." The Sunday schedule continues all through February. The Planetarium is in Room 302 of Tawes Hall, across the street from the new Compton Science Center. Call the Planetarium at 301-687-4270 and press 2 for road directions anytime.

The Cumberland Astronomy Club will meet at 7:30 p.m. Friday, Jan. 16, at the LaVale library. All sky gazers are welcome.

Dr. Doyle writes this column for those who would like to identify the brightest stars, planets, and sights in their backyards. To ask questions or get a free brochure or sky charts, call the FSU Planetarium at the number listed above and press 4. Doyle hosts "SkyWatch," a brief program on days of the week and sky sights, that airs on weekday evenings just before 9 p.m. on WFWM on 91.9 FM in western Garrett County and at 96.3 FM in the Oakland area. Doyle's e-mail address is rdoyle@frostburg.edu.



HONORED FOR THEIR MATH SKILLS – The students pictured above were recently honored at Broad Ford Elementary School as Math Students of the Month for November. These students have been completing extra work by participating in the Math Club at Broad Ford and working on a computerized math program called Accelerated Math. One student from second through fifth grade was chosen. Those students pictured are Cambria Martinez, second grade; Kelsy Skipper, third grade; Lindsey Livingood, fourth grade; and Sara Ashby, fifth grade.

Geo Hits School Bus; No One Reported Injured

No injuries were reported Thursday morning when the operator of a 1992 Geo Storm lost control on the icy roadway and struck a school bus on Blue Ribbon Road, according to Garrett County sheriff's deputies.

The car was operated by Debra Jean Wolf, 35, Oakland, who lost control because of the icy road conditions and severe crosswinds, and crossed the center portion of the road, police said.

The bus, which was driven by Winston Arden Green, 63, Oakland, was carrying 10 children at the time of the accident.

Wolf was cited for failing to stay right of center.

Herman Presents Six Sessions At NAGC Convention

Gail N. Herman, Swanton, presented six sessions for parents, teachers, curriculum supervisors, and school administrators at the 50th annual convention of the National Association for Gifted Children. The event took place in mid-November in Indianapolis, Ind.

The sessions Dr. Herman presented were titled Arts Institute: Connecting Through the Arts; Using Arts to Enhance Creativity in the Classroom; Storytelling: Ideas to Enhance Identification, Curriculum, and Teaching; Storytelling: Ideas to Enhance Identification of Underserved Groups; Musical Moments to Bring Stories to Life; and Global Awareness Stories.

Herman had the opportunity to meet and discuss issues of concern to teachers and parents of gifted children with persons attending from across the United States.

NAGC is the leading advocacy organization in the nation promoting appropriate educational opportunities for the nation's gifted and talented students.

Colleen G. Nordeck, CFP™
Financial Adviso:
WACHOVIA SECURITIES
Wachovia Securities, Inc.
Suite 101
12978 Garrett Highway
Oakland, MD 21550
Tel 301-334-5806
Fax 301-334-0608
800 766-2660
Member NYSE/SIPC

BRIELOFF FOOT CENTERS
Providing Total Foot Care for the entire family.
Specializing in heel pain, foot pain and diabetic foot care.
DR. THERESA MELODY
69 Wolf Acres Drive, Oakland, MD
301-334-5680 / 1-800-224-0259

Internet Holiday Special!
$99 For One Full Year!
Offer Ends 12/31/03
UNLIMITED ACCESS - EASY SETUP
No Credit Card Required!
FREE Software CD or Download
TOLL-FREE Technical Support
5 Email Addresses - Webmail
INSTANT MESSAGING - AIM, MSN, Yahoo and more!
Immediate Access: www.localnet.com
LocalNet 301-334-8623 1-888-488-7265
RELIABLE INTERNET ACCESS SINCE 1994

PLEASING GODI
FAMILY CONFERENCE
With
DR. BILL BEHRENS
Jan. 4-9
MTN.LAKE INDEPENDENT BAPTIST CHURCH
Pastor Dennis Leatherman
1005 Broadford Road, Oakland, MD
Call 301-334-3234 or 301-334-4042
LET GOD BRING REVIVAL TO YOUR FAMILY!

W. BRYAN HALL
Attorney at Law
201 Fayette Street
Cumberland, MD 21502
• Social Security Disability Claims
• Workers' Compensation Claims
• Chapter 7 Bankruptcy Petitions
For an Appointment Call
301-722-8450
General Practice of Law in Allegany & Garrett Counties since 1980



Johnson Memorial Company
SINCE 1905
BUY DIRECT FROM THE MANUFACTURER & SAVE.
Largest Selection In The Area.
Our Quality and Workmanship Can't Be Beat.
Call For Directions
1-800-562-1296
20 Salisbury Street Meysersdale, PA 15552

Arnold F. Phillips, P.A.
Attorneys At Law
DUI
Criminal Law
Real Esate
AUTO ACCIDENTS
30% Contingency Fee
No Recovery.
No Fee!
301-387-2800
Call Us To Learn How An Attorney Can Help You!
Arnold F. Phillips, Esq., MD & WV
James D. Worthington II, Esq., MD
Robert L. Allen Jr., Esq., MD & PA
Free Initial Consultation - A Full Service Law Firm

STONY BROOK PROPERTIES LLC
Land Sales & Real Estate in
MD, PA & WV
Stonybrookproperties.com
Have a safe and happy holiday,
From
STONY BROOK PROPERTIES

Oakland $1,450,000
167+/-AC GA 4568683
Endless Commercial / Development Potential currently a professionally designed 7/10 mile oval dirt track with pro SuperCross/ MotoCross infield. Established race history, applauded by racers of all levels, fans and industry leaders.

Oakland $1,000,000
57+/-AC GA 4595891
This beautiful knoll within city limits is perfect for a development of any sort. It offers the convenience of Oakland with scenic views.

Lakefront $380,000
208+/- AC GA 4372325
Large wooded acreage with almost a mile of lakefront on the Yough Lake. The Property has breathtaking panoramic lake from a one-of-a-kind building site. Property has 2 percs and endless potential.

Lake Access $289,000
1.03+/- AC GA 4490084
Three lots with one sewer tap, one type A Dock slip and filtered views of Deep Creek Lake.

Accident $25,000
.97+/- Ac GA 4344722
Level wooded lot located just out side of the town of Accident, MD.

Accident $22,000
.77+/- Ac GA 4344719
Level wooded lot located just out side of the town of Accident, MD.

Accident $27,000
2+/- Ac GA 4344782
Level wooded building lot with easy access. Beautiful views. Will not last long.

Oakland $200,000
24+/- AC GA4595742
This 24+/- acre lot is within city limits of Oakland and is close to the hospital and Garrett County Health Department and has scenic views in all directions.

Finzel Rd. $130,000
30+/- AC GA 4567707
Abandoned farm and farm house with ½ open ½ wooded land complete with endless views, road front / easy access pastures and a wooded hillside containing hiking / ATV trails through acres of mature hardwood timber. ONE OF LIFE'S RARE OPPORTUNITIES!

Lake Area $100,000
.34+/- Ac GA 4603483
Level lot just off of Lake Shore Drive awaiting your dream vacation home. Improved with sewer tap and ready to use 2 bedroom mobile.

Friendsville $95,900
35+/- Ac GA 4583276
Over 550 ft of road front will provide for easy access to this beautiful future home site.

River Front $79,500
33+/- Ac GA 4544279
Property borders Yough River, would make excellent hunting and fishing retreat. Property has mature timber.

Accident $54,900
5+/- Ac GA 4640002
Property has been perked, offers fantastic views of rolling hills and farmlands. Close to I-68 with easy year round access.

Oakland $13,900
.66+/- Ac GA 4656404
This one-of-a-kind all wooded lot bordering 30,000+ acres of Garrett County State Forest is the ideal log home building site. Walk out your back door to towering hardwoods, breathtaking views and access to the areas premier state game lands.
BE SURE TO ASK FOR YOUR FREE LOG HOME GUIDE!

Friendsville $45,000
5+/- Acres GA 4623142
Beautiful mountain top property with fantastic views, ready for your new log homes, Additional 5 Acres available.

Oakland $34,900
6+/- Ac GA 4204068
MOUNTAIN VIEWS! Perfect for your year round home or vacation get-a-way. Property has been perked and surveyed.

Grantsville $25,000
3+/- Ac GA 4482361
Large building lot in Grantsville. Year round residence or vacation get-a-way property.

WV Land
Bruceton Mills
3+/- AC $24,900
Aurora
17+/-AC $29,900
Aurora
24+/-AC $27,060
Aurora
28+/-AC $31,020
Aurora
10+/-AC $32,900
Vepco Lake
0.5+/-AC $33,500
Terra Alta (lot 5)
13+/-AC $34,900
Terra Alta (Lot 4)
13+/-AC $34,900
Terra Alta (Lot 3)
13+/-AC $34,900
Eglon
6.3+/-AC $35,900
Eglon
7.6+/-AC $35,900
Aurora
32+/-AC $36,080
Aurora
20+/-AC $39,900
Eglon
4.8+/-AC $39,900
Acres of Whitetail
10+/-AC $53,000
Aurora
51+/-AC $56,100
Rowlesburg
63+/-AC $89,900
Aurora
64+/-AC $95,900
Vepco Lake
.96+/-AC $105,000
Aurora
113+/-AC $135,900
Albright
128+/-AC $192,000
Bruceton Mills (riverfront)
87+/-AC $280,224
Under Contract
SURF ON OVER TO STONY BROOK
301.387.8460 MLS 866.846.7400

Now serving your needs in Maryland, & West Virginia

RAILEY REALTY

Railey Realty

Your *1st* Choice for Real Estate

301-387-2000

This information is believed to be accurate, but is not guaranteed.



Happy Holidays!



A Brother Like That

Paul received an automobile from his brother as a Christmas present. On Christmas Eve when Paul came out of his office, a street urchin was walking around the shiny new car, admiring it.

"Is this your car, Mister?" he asked.

Paul nodded. "My brother gave it to me for Christmas." The boy was astounded. "You mean your brother gave it to you and it didn't cost you nothing? Boy, I wish..." He hesitated. Of course Paul knew what he was going to wish for. He was going to wish he had a brother like that. But what the lad said jarred Paul all the way down to his heels.

"I wish," the boy went on, "that I could be a brother like that."

Paul looked at the boy in astonishment, then impulsively he added, "Would you like to take a ride in my automobile?"

"Oh yes, I'd love that."

After a short ride, the boy turned and with his eyes aglow, said, "Mister, would you mind driving in front of my house?" Paul smiled a little. He thought he knew what the lad wanted. He wanted to show his neighbors that he could ride home in a big automobile. But Paul was wrong again.

"Will you stop where those two steps are?" the boy asked. He ran up the steps. Then in a little while Paul heard him coming back, but he was not coming fast. He was carrying his little crippled brother. He sat him down on the bottom step, then sort of squeezed up against him and pointed to the car. "There she is, Buddy, just like I told you upstairs. His brother gave it to him for Christmas and it didn't cost him a cent. And some day I'm gonna give you one just like it...then you can see for yourself all the pretty things in the Christmas windows that I've been trying to tell you about."

Paul got out and lifted the lad to the front seat of his car. The shining-eyed older brother climbed in beside him and the three of them began a memorable holiday ride.

That Christmas Eve, Paul learned that is it truly more rewarding to give, rather than receive.

Our Holiday Wish for the World Is That
We all Could Be **Brothers Like That.**

Happy Holidays, Railey Realty

RAILEY REALTY

2 Vacation Way, McHenry, MD • 301-387-2000 • www.railey.com

Deep Creek Lake Listings: 1-800-544-2425 · Oakland & Garrett County: 301-334-1500

West Virginia

News from Preston, Tucker, Grant and Mineral Counties.

AURORA/EGLON

SUNDAY CANTATA

A charge-wide Christmas cantata will be presented at the Aurora United Methodist Church at 2 p.m. on Sunday, Dec. 28. Everyone is welcome.

PERSONAL MRNTION

Virginia (Mrs. Gray) Roth of Thomas was a surgical patient at Garrett County Memorial Hospital last week, but has returned to her home.

There were 38 in attendance at the Dec. 18 Christmas dinner for Mountain Lions Club members and families. The dinner was served at the Aurora United Methodist Memorial Building by ladies of the church.

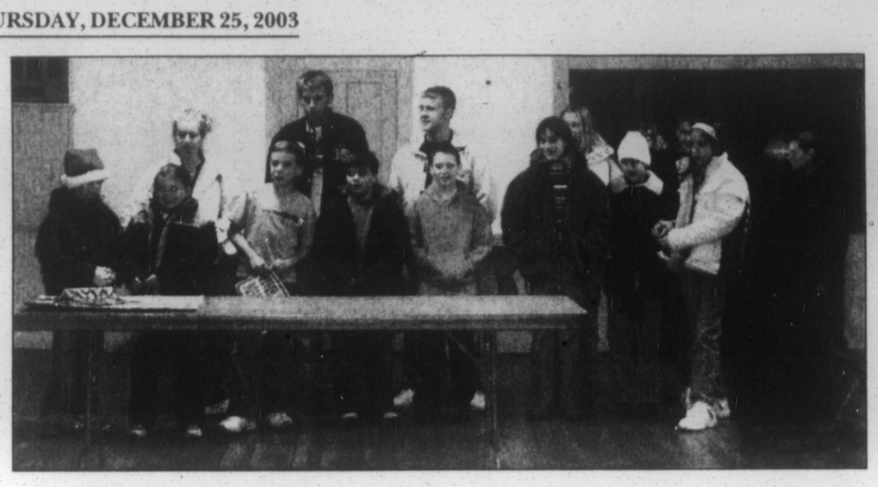
A wedding of local interest took place Saturday evening, Dec. 20, at the Church of the Nazarene in Parsons. Rebecca Stemple, formerly of Eglon and Horse Shoe Run, became the bride of Andrew "Drew" Fansler. Here for the wedding were the bride's mother, Kathy Grove, and her husband, Alan of Waldorf, Md. The bride's father, Jim Stemple, and his wife, Jeanne of Eglon, were also in attendance. A reception at Camp Kidd followed the ceremony. Other guests included her grandfather, Chester Roth, and uncle, Robert Stemple, also her aunt from Arizona, plus several from the Eglon-Horse Shoe Run area.

Rebecca Teets has been moved from assisted living to the nursing section of Goodwill Home, Grantsville.

Donnie, Heather, Wyatt, and Donavan Frantz are spending the holidays with Donnie's parents, Don and Neva Frantz, Eglon, and visiting other relatives. He is on leave from his base at Anchorage, Alaska.

Judy and Jim Highberger and Jim's mother, Yvonne Highberger, all of Charleston, S.C., were overnight visitors with Judy's mother, Louella Fike, Aurora, last week. They were returning from Pennsylvania, where they had taken the elder Mrs. Highberger to attend memorial services for her sister, Twila.

Carl and Nancy Winters of Manassas, Va., visited last Friday with her parents, Glenn and Ilene Fint, Old Fields; her uncle, Roy Fint, Aurora; and Carl's parents, Claude and Jean Winters, Eglon.



CONDUCT TREE LIGHTING — The Aurora Pioneers 4-H Club recently conducted the annual tree-lighting ceremony at the Aurora community building. The event was hosted by the Aurora Historical Society. The 4-H'ers sang "Frosty the Snowman," "Jingle Bells," and "Silent Night." Michael O'Conner read "Twas the Night Before Christmas" and Hailey Rocha and Hunter Radford read "Once More." The group was treated to cookies and punch. Pictured from left above, front row, are: Hunter Radford, Hailey Rocha, Michael O'Conner, Daniel O'Connor, Dylan Radford, Marissa Bachtel, Amber Graham, and Katelyn Radford. In the back row, same order, are: Tracy Fields, Josh Mullenax, Scott Fields, Ashley Radford, and Ryan Rocha.

4-H Club News

AURORA PIONEERS
by Michael O'Connor

Tracy Fields called to order the December meeting of the Aurora Pioneers 4-H Club. Hailey Rocha led the U.S. pledge and Ryan Rocha led the 4-H pledge. Scott Fields gave the treasurer's report.

Under old business, the Aurora School Book Fair was discussed. It was decided it was a success and the club will host the spring book fair at Aurora School.

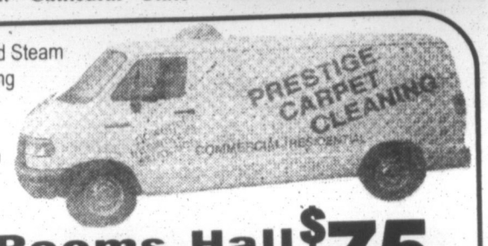
Under new business, the poster contest was discussed and volunteers were picked for the various categories. The photo contest was announced. All posters and photos are due at the February 2004 meeting. It was also decided the group would do a live nativity scene at Cathedral State Park on December 21.

Members in attendance were Scott, Tracy, Josh, Michael, Daniel, Amber, Ryan, Hailey, Chelcee, Wyatt, Marissa, Wickey, Dylan, Katelyn, Ashley, and Hunter.

Try our Want Ads. They Pay.

Reminder...
Display or classified advertising sent via e-mail should be confirmed by phone or fax to guarantee publication.

Angela Blythe
Attorney at Law
Admitted in Maryland & West Virginia
301•334•3522
Three South Third Street
Oakland, MD 21550
(former offices of Dr. Andrew Mance, just across from Pizza Hut)
e-mail: ablythe@iceweb.net

FALL SPECIALS!
· Powerful Truck Mounted Steam Cleaning · Fast Drying · Emergency Water Removal & Drying. · We Carry Our Own Fresh Water..


Another Satisfied Customer

Mrs. Connolley, Cumberland, MD As always, "Cleaning was fantastic!"
2 Rooms, Hall $75
Reg. $95.....
Free Estimates · Free Deodorizer
Expires 12/31/03
Prestige Carpet Cleaning
301-387-4530 800-434-8115

In Loving Memory of
William E. Fitzwater, Jr.
December 25, 1930 – October 19, 2001

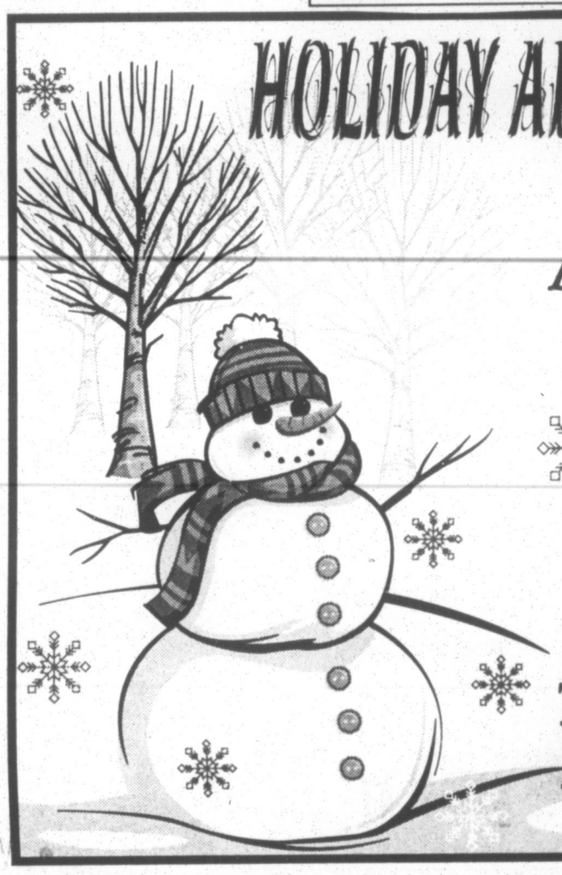
God's Heavenly Garden
Sometimes God picks the flower
That is still in full bloom;
Sometimes the rosebud's chosen
That we feel He's picked too soon.
Sometimes the flower is fading
With petals floating down,
But God knows the perfect time
To gather flowers from the ground.
There is a heavenly garden
In which God takes great pleasure
Because He's placed within it
The loved ones that we treasure.
He walks among the blossoms
Giving them eternal rest,
And I know that it must please him
Because he chose our very best.

Dearly loved and greatly missed,
Dora, Art, Sarah & Jacob



Advertising Deadline For The January 1 Issue of *The Republican* Is Monday, December 29 at 5 p.m.

HOLIDAY ADVERTISING DEADLINE NOTICE



Advertising Deadline For the January 1 Issue of *The Republican* Is Monday, December 29 at 5 p.m.

THE REPUBLICAN

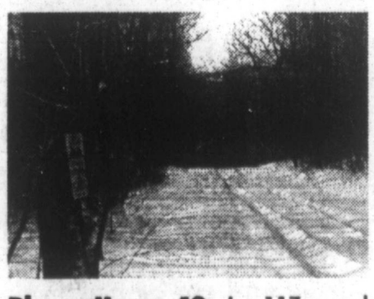
Mountain Properties

FEATURING PHONE HOME
For immediate information on any of our listings 24/7, just dial 301-387-3383 and enter the code next to the listing.

Providing a superior level of informed, professional real estate services to buyers and sellers in Garrett County, the Deep Creek region, and in nearby West Virginia.

Best Wishes of the Season
HAPPY Holidays

New Listings



Phone Home 40 - Wooded 7 acre home site w/septic & drive done. GA4700622 **$34,900**

Phone Home 43 - Lg. 117 acres bordering State Forest - privacy, creeks & streams. GA4693871 ..... **$399,000**

West Virginia Properties

Phone Home 52 - Cedar 2 BR cabin on 2 acres near Albright, WV. PR4675708 ..... **$89,900**
Phone Home 15 - Bruceton area. Cabin on 3 acres - Add your finishing touches. PR4369026 ..... **$77,400**
Phone Home 25 - Two WV lots combined = 11acres. Buildable getaway at Whitetails. PR4180758 ..... **$39,900**
Phone Home 16 - "Hazelwood" home site. Wooded 7 acres, privacy. PR4233561 ..... **$30,500**
Phone Home 53 - Alpine Lake, WV - 3 combined lots in private Resort - golf, ski & lodge. PR4582503 ..... **$12,000**

Garrett County and Deep Creek Lake

Phone Home 36 - Near I-68 and Keyser's Ridge. 2 acre home sites. GA4576245 ..... **$18,900**
Phone Home 13/14 - Keyser's Ridge near forest. 3 home lots. GA4673773 ..... **starting at $18,900**
Phone Home 29 - Backbone Mtn. 7 acres, ready to build. GA4376340 ..... **$27,900**
Phone Home 18 - Level 3.6 acre unrestricted lot bordering State Forest. GA4363954 ..... **$34,900**
Phone Home 2 - Bumble Bee Rd. 1+ acre home sites. Valley views, near Wisp Mountain **$29,900**
Phone Home 20 - Eastern Garrett County. 4 acres with 360 degree views! GA4533651 ..... **$37,900**
Phone Home 23 - Wooded 2.7 acre home site, lot w/stream. near Wisp & DCL. GA4637060 ..... **$36,900**
Phone Home 32 - State Forest area 7 acre level wooded home site. Bold spring, fountains & brook. GA4109191 ..... **$45,000**
Phone Home 33 - 17+ acres with streams, wildlife, forest. Close to Savage River Lodge **$125,000**
Phone Home 8 - Fish, hunt or build on wooded 9.6 acres on "Casselman River." GA4530834 ..... **$46,900**
Phone Home 17 - Valley 1+ acre home site minutes from DC Lake activities. GA4675521 ..... **$48,900**
Phone Home 361 - Wooded 1 acre lot w/views near State Forest. Ready to build. GA4691177 ..... **$16,900**
Phone Home 362 - Wooded 9+ acre lot w/views near State Forest. Ready to build. GA4689352 ..... **$48,900**
Phone Home 34 - Two parcels of 10+ acres. Great views & easy access - Friendsville. GA4465638 ..... **each $82,500**
Phone Home 64 - Picturesque, comfortable 4 BR home in town of Accident. Large garage. GA4647604 ..... **NOW $129,900**
Phone Home 1 - Commercial potential property, 3+/- acres McHenry area. 500' +/- Rt. 219 frontage. GA4453253 ..... **$475,000**

Peace On Earth
with many thanks for your goodwill.

Premier PM Homes
SPECIALIZING IN WATERFRONT/ACCESS, VIEW AND ESTATE-SETTING HOMES

Phone Home 21 Newly Constructed Custom Vacation Home with oversized detached garage. Two miles from Deep Creek Lake and Wisp ski area, 4+/- acres w/nice stream GA4502215 **$495,000**



Phone Home 38 - Custom crafted 3 BR log home. Private lake views in secluded conservation area. GA4593700 ..... **NOW $379,000**
Phone Home 31 - 75 acre "Postcard Perfect" working farm. House, barn, trees & "Casselman River" frontage **$399,000**

Visit our website
www.mountain-properties.info
for color photos and other available listings information.

301-387-8300 / 800-457-6777
www.mountain-properties.info
Rt. 219 North • Humberson Center • McHenry, MD 21541

CDRW/DVD $89.95

Wireless Optical Mouse $27.95

Lite-On 52x 32x 52 CDRW $69.95

GeForce FX 5200 128 MB Video Card $129.95

I.C. Electronics, Inc., &

ICEWEB.NET

Two Locations:

- **Oakland**
  127 N 3rd St.
  301-334-8844
- **Grantsville**
  Grantsville Plaza
  301-895-4314

ICEWEB Services

- Co-Location of Servers
- Networking
- Domain Hosting
- Web Site Development

Dial-Up Access Starting at $14.95

Covering All or Parts Of:

- Maryland
- Pennsylvania
- Delaware
- New York
- West Virginia

High Speed Broadband Internet Access

DSL starting at $39.95 per month

Wireless starting at $29.95 per month

ICE HOME 2000P4

- Mid Tower Case
- Intel Motherboard
- Intel P-IV Processor at 2.0 GHz
- 256 MB DDRAM
- 40 GB 7200 Hard Drive
- 1.44 Floppy, 52x CD-ROM, CDRW
- 3D Audio
- 32 MB 3D Video
- 52k Modem
- PS/2 Mouse w/Pad & Keyboard
- 17" Color Monitor & Speakers
- Windows XP Home Operating System

$849.95

Includes 3 months' ICEWEB.NET Internet Service

ICE HOME GAMER 2.4 GHz P-IV

- Black Mid-Tower Case w/Blue Neon
- Intel P-IV 2.4 GHz w/533 F.S.B. Processor
- Intel D845PESVL Motherboard
- PC-2700 333 MHz DDR Ram
- Western Digital 60 GB 7200 rpm Harddrive
- Samsung CDRW/DVD Combo Drive
- GeForce FX 5200 128 MB Video Card
- Creative S/B 5.1 Sound Card
- Altec Lansing 3 Piece Speaker Set
- Matching Black Keyboard and Mouse
- Windows XP Home Operating System

$999.95

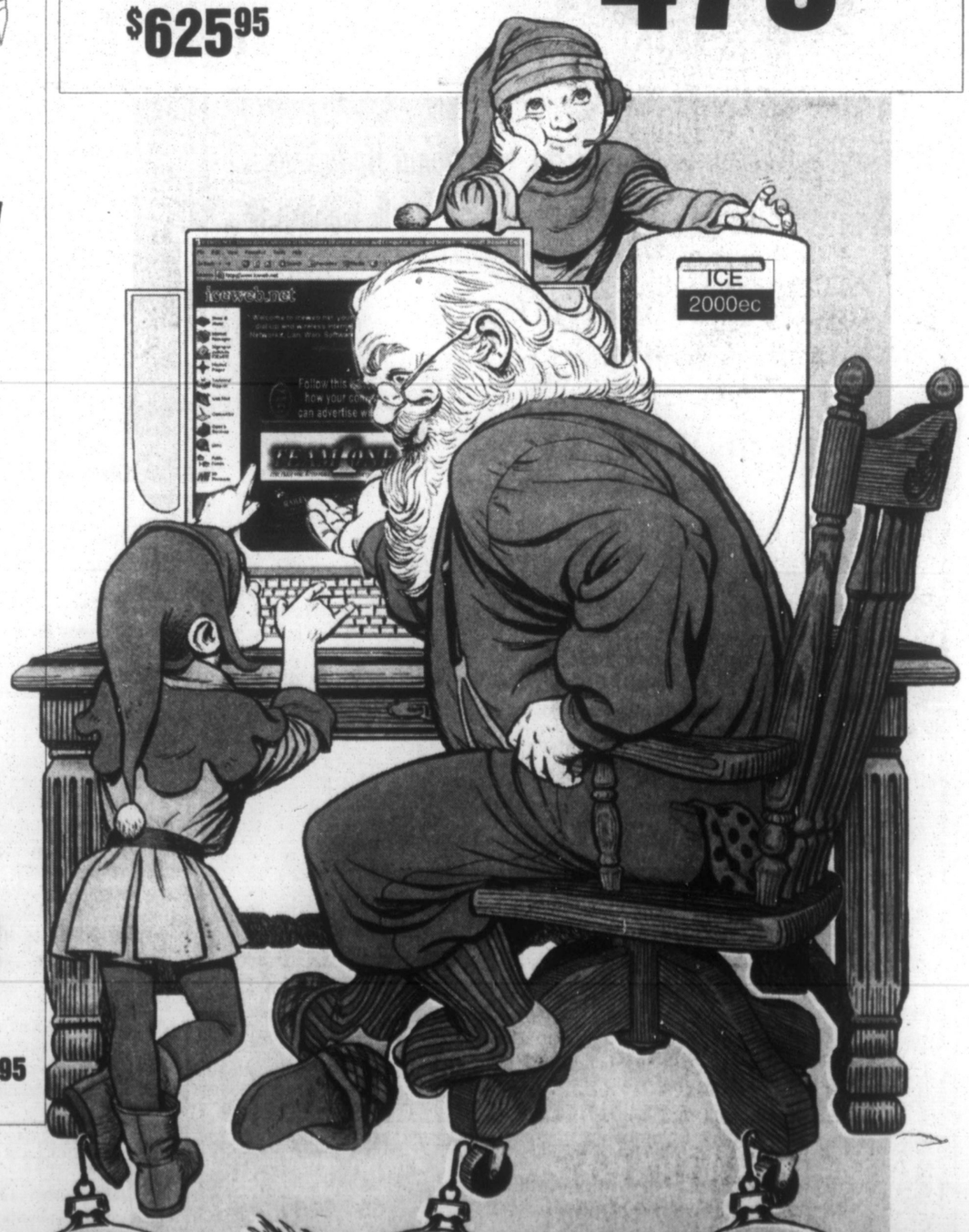
With matching 17" Black Color Monitor $1149.95

ICE Home 1700 EC

- Mid Tower Case
- Intel Celeron Processor 1.7 GHz
- 128 MB DDRAM
- 20 GB 7200 rpm Harddrive
- 1.44 Floppy Drive
- 52x CD-ROM
- 56K Modem
- Keyboard, Mouse, Speakers
- Window XP Home

$479.95

With 17" Monitor $625.95



GeForce MX-440 $64.95

Zonet V-92 Modem PCM CJA $51.95

Logitech Internet Keyboard $19.95

Microsoft FrontPage $219.95

Intel D850 EMV2L Motherboard $199.95

Intel P-4 2.4 GHz Processor $259.95

Social

Open House Slated For Mersings' 50th



The family of Clyde Dwaine and Vonda Mersing will host an open house in celebration of the couple's 50th wedding anniversary. The event will be held on Saturday, Dec. 27, from 2 until 4 p.m. at the Preston Country Club, Kingwood, W.Va.

The Mersings were married on Dec. 23, 1953, in Oakland.

Vonda is a daughter of Kathryn Dumire Helmick of Kingwood and the late Hugh Helmick.

Clyde is a son of the late Clyde and Dorothy Johnson Mersing.

Their children are Clyde and Rowena Mersing of Terra Alta, W.Va.; Terry and Sharon Mersing of Amboy, W.Va.; Kathy and Curt Minges of Las Vegas; Randy Mersing of Terra Alta; and Gary and Donna Mersing of Morgantown, Ky.

They have 13 grandchildren and five great-grandchildren.

The family requests only fellowship — no gifts. A card basket will be available.

Marriage Permits Recently Issued

Six couples recently applied for their marriage licenses, according to David Martin, clerk of the Garrett County Circuit Court.

Roy David Newlon, 47, and Christina Sue Bragg, 37, both of Montrose, W.Va.

Gregory Darryll Johns Sr., 43, and Robin Beth Page, 42, both of Grantsville.

Raymond Verl Drew, 67, and Jon Ann Smith, 37, both of Midlothian.

Gary Randall Warnick, 35, and Vickie Lynn Harvey, 29, both of Mtn. Lake Park.

Darrell Alan Savage, 41, Oakland, and Regina Lynn Shaffer, 25, Horse Shoe Run, W.Va.

Scott Alan Briggs, 32, Mtn. Lake Park, and Jessica Lynn Gank, 28, Oakland.

Visit *The Republican* Website at www.therepublicannews.com



DEEP CREEK LAKE

The following activities have been scheduled for this week at Deep Creek Lake State Park, and will take place at the Discovery Center unless otherwise noted. Further information on the programs can be obtained by calling the park office at 301-387-5563. Information on Nature Tourism Program activities, which are not listed here, is available from DNR's local Nature Tourism office at 301-387-7314.

•Fri., 12/26: "Our Feathered Friends," a 45-minute bird program, will start at 10 a.m.; a two-hour, 2-mile winter hike to the historic Brant Coal Mine is set for 1 p.m.; and a one-hour "Amazing Animals" naturalist's presentation will get under way at 3 p.m.

•Sat., 12/27: A one-hour "Tracks, Traces, and Trails" forest signs hike will begin at 10 a.m.; a one-hour "Where'zz the Bearzzzzz" program is slated for 1 p.m.; and a 45-minute children's winter nature craft activity is set for 3 p.m. ($1 per participant).

•Sun., 12/28: A 45-minute "The Cool Dragon" lakeshore hike will start at 10 a.m.; a 45-minute "Snakes Alive" program, which will include tips for identifying poisonous snakes, is slated for 1 p.m.; and a children's winter scavenger hunt will begin at 3 p.m.

•Mon., 12/29: A 45-minute bird identification walk will get under way at 10 a.m.; a 30-minute "Critter Encounter" highlighting the Discovery Center's resident corn snake is set for 1 p.m.; and a 45-minute children's winter nature craft activity is set for 3 p.m. ($1 per participant).

•Tue., 12/30: A two-hour, 2-mile winter hike to the historic Brant Coal Mine is set for 10 a.m.; a one-hour "Amazing Animals" naturalist's presentation will get under way at a p.m.; and a children's winter scavenger hunt will begin at 3 p.m.

•Wed., 12/31: A one-hour "Tracks, Traces, and Trails" forest signs hike will begin at 10 a.m.; a one-hour "Where'zz the Bearzzzzz" program is slated for 1 p.m.; and a 45-minute children's winter nature craft activity is set for 3 p.m. ($1 per participant).

•Thur., 1/1: "Our Feathered Friends," a 45-minute bird program, will start at 10 a.m.; a bird feeder watch activity, part of Cornell University's national program, will begin at 1 p.m.; and a children's winter scavenger hunt will begin at 3 p.m.

4-H Club News

NORTH STAR
by Kevin Haenftling
reporter

The North Star 4-H Club's Christmas party was Sunday, Dec. 7, at the Accident fire hall. There were 22 present. The party began with a covered-dish dinner. Anita Gardner led some Christmas games. The winner of the cotton ball game was Gerald Broadwater, who received a snowman jar with candy. Melissa Paugh won the Christmas carol game and received a candle. A Christmas trivia game was also played.

New officers were installed by Darlene Schmidt, leader, who used a theme of "building blocks" to install president Robert Broadwater, vice president Brett Stanton, secretary Rachel Schmidt, treasurer Kara Savage, and reporter Kevin Haenftling. Each officer received a building block with a clover on it and other gifts.

Darlene Schmidt was presented a gift of a 4-H fleece pullover from the club by Kara Savage.

During the awards ceremony, members who had perfect attendance – Brett Stanton, Kevin Haenftling, Kara Savage, and Rachel Schmidt – received a duffel bag. Annamay and Robert Broadwater, Kevin, Kara, Rachel, and Brett received a highlighter for bringing their calendars to every meeting. Annamay, Robert, Kevin, Kara, and Rachel received a springy pen for turning in their record books.

Those who had completed a demonstration received a Frisbee and magnet: Annamay, Robert, Kevin, Kara, Rachel, and Brett. For public speaking, Rachel, Kara, Kevin, Annamay, Robert, and Brett each received a pencil and eraser. For attending Achievement Night, Robert, Rachel, Kara, Kevin, and Brett each received a 4-H key chain. For completing the most community service activities, Brett, Kevin, and Kara each received a folder.

For attending the most committee meetings, Rachel, Kevin, Brett, Kara, Robert, and Annamay each received a light-up pen. Kevin, Kara, Rachel, and Annamay each received a ruler and zipper pull for attending the most 4-H activities throughout the year. Kevin, Rachel, Kara, Brett, and Robert each received a flashlight key chain for attending the most workshops.

Clovers were recognized next. The only one present was Tessa Gardner, who was presented with a pencil and notepad. Dante Broadwater received a cup and magnet for being a future 4-H'er and Brittany Gank received the same for being the newest 4-H member. Kevin, Kara, and Rachel were the North Start 4-H Members of the Year, and they each received a plaque and tree ornament. Brett, Robert, and Annamay received the Outstanding Improvement award, which was a plaque and ornament.

Each member received a Glory Be 4-H animal, which was either a pig, bear, rabbit, or cow. Melissa Paugh was recognized as Clover leader. She received a 4-H briefcase and notepad. All the men volunteers were recognized and given a knife, and the women were each given a 4-H tote bag. They were Gerald Broadwater, Bryan Gardner, Deanne Savage, George Haenftling, John Schmidt, Karen Broadwater, Anita Gardner, Bonnie Haenftling, and Nancy Savage. The group voted to order khaki-colored T-shirts.

The next meeting of the North Star 4-H Club is set for Tuesday, Jan. 13.

Motorists Paying 20 Cents Less Per Gal. Gas

At least the trip to the gas pump is not so frightful as Maryland motorists head out of town for the year-end holidays. At a time when AAA Mid-Atlantic expects approximately 900,000 people in Maryland to drive 50 miles or more to vacation or visit family and friends over the next two weeks, gas prices have fallen to their lowest point of the year.

Gas prices have slid by 20 cents since the end of summer and sit at an average of $1.46 for a gallon of regular unleaded today in Maryland. Prices jumped to an average of $1.69 a gallon just before Labor Day and the highest average price of the year in Maryland was $1.70 last March.

"Gas prices are still a nickel more per gallon than they were at this time last year, but now is definitely the time to travel," said John White, public and government relations manager for AAA Mid-Atlantic. "Whether you are heading south to warm up or going home for the holidays, shop around. Don't wait until you need gas. Fill up when you see a good price."

Nationwide, AAA expects 48.5 million people to drive 50 miles or more during the last two weeks of the year. The average long-distance trip for Christmas and New Year's is 275 miles, round trip, according to the Bureau of Transportation Statistics.

Feel like you can't escape? Trapped?



We understand.
Call us.
301-334-9126
Garrett County Lighthouse, Inc.
behavioral health care since 1992

Shaffer Tours & Charters
Quality Motorcoach Services

Place your order for your "TRAVEL CERTIFICATE" Today!
We personalize each one and they are available in any deonimination. They make great Christmas Gifts for that hard to buy for' person!

2004 TRIPS

Feb. 7 & 11	Harrisburg Sportsman Show	$43/adult
March 7	BIG BUCKS BINGO!	$35/person
March 14	Charles Town Races	$28/person
March 21	Medieval Times Dinner Theatre at Arundel Mills Mall	$68/adult
March 27	"Behold the Lamb" at Sight & Sound Theatre	$97/adult
April 4	Cherry Blossoms/Odyssey Cruise	$70/person/dbl.o.
April 16-18	New York City- Wellington Hotel	$289/person/db.o.
April 25-27	Atlantic City "Hilton Casino"	$219/person/dbl.o

Check our website at www.shaffertours.com, for more trips updated weekly!

Schools · Churches · Civic Groups
Call us for all your motorcoach needs.
P.O. Box 2277, Oakland, MD 21550
301-533-0170
1-800-597-4919
www.shaffertours.com

LOU DICARLO
"The Stained Glass Man"
GIFT IDEAS!
LAYAWAYS · GIFT CERTIFICATES



214 I Street, Mtn. Lake Park, MD
301-334-8222

Alpine Lake Resort's
New Year's Eve Party 2003
Entertainment by Norman Lock Trio
Big Band Sound, Oldies, Rock & Roll
Package #1 - $159.95 per couple
1 night's lodging (12/31/03), dinner, dance, champagne toast & breakfast bar
Package #2 - $89.95 per couple
Includes dinner, dance, champagne toast & breakfast bar
Package #3 - $59.95 per couple
Includes dance, champagne toast & breakfast bar
Dinner Menu
Carved Prime Rib Au Jus w/Horseradish Sauce, Chicken Cordon Bleu, Buttered Parsley Red Potatoes, Vegetable Medley, Green Beans Amandine, Salad, Rolls, Assorted Cheesecakes, Coffee, Tea
Breakfast Bar - Served 1 a.m.
Scrambled Eggs, Homefries, Bacon, Biscuits, Sausage Gravy, Coffee, Tea
RESERVATIONS REQUIRED - MUST BE 21
Alpine Lake Resort
700 W. Alpine Drive, Terra Alta, WV
304-789-2481 www.alpinelake.com 1-800-752-7179

The Word Is Spreading:
The INN at POINT VIEW
& Deep Creek Catering Company
"Great Food made by Chefs in the Traditional HomeStyle"
OPEN 7 DAYS A WEEK FOR LUNCH & DINNER
Over 10 Entrees for under $10
SUNDAY BRUNCH SPECIAL!
NEW PRICE! · NEW PRICE! · NEW PRICE

All you Can Eat!

Adults	Only $9.95
Seniors (62+)	Only $7.95
Children (4-12)	Only $5.95
3 & Under	FREE

Includes: Carved Top Round Beef & Buffet Ham, Fresh Omelets, Scrambled Eggs, Sausage, Bacon, Sausage Gravy & Biscuits, French Toast, Waffles, Pancakes, Home Fries, Soup, Honey Fried Chicken, mashed potatoes Seafood Souffle, Meat Casseroles, Bowled Salads, Garden Salads, Relishes, Fresh Fruits, Muffins, Bagels, Hot Cobblers, Pies, Cakes, Sugar Free Desserts & More!

WEEKLY SPECIALS!

Monday:	Crab Cake & Oyster Dinners	$12.95
Tuesday:	Two for Tuesday - Two Entrees	$19.95
Wednesday:	Prime Rib Specials ($4 off)	$9.95
Thursday:	Prime Rib or Pasta (All you can eat)	$9.95
Friday:	Chef's Seafood Specials	Market
Saturday:	Chef's Choice Specialties	Market

$5 Coupon
Present this Coupon for $5 OFF food & beverage purchases of $25 or more every day thru 12/31/03. One coupon per party. Not valid on Specials.

$10 Coupon
Present this Coupon for $5 OFF food & beverage purchases of $50 or more every day thru 12/31/03. One coupon per party. Not valid on Specials.

SKIER & SNOWBOARD FRIENDLY ZONE!
Ask about our Special Lodging Ski Packages!
Show your lift ticket for 15% Discount!
Show your Cast for a 50% discount!
Warm up with our Fondues, Hot Sandwiches and Awesome Chili!

Hours Friday & Saturday 8 am - 9 pm
Sunday, 8 am - 6 pm; Mon., 8 am - 9 pm;
Tuesday, Wed., & Thurs., 11:30 am - 9 pm;
609 Deep Creek Drive 301-387-5555
Closed Christmas Eve & Christmas Day!

RADIATORS
Automotive:
Cleaned, Repaired & Recored
Now Available: Plastic & Aluminum Repairs
Heavy Duty:
Commercial Radiators & Oil Cooler Cores
Cleaned & Repaired
Garrett Automotive Co.
www.garrettautomotive.com
301-387-6148

Put a New SET OF KEYS Under your Tree!

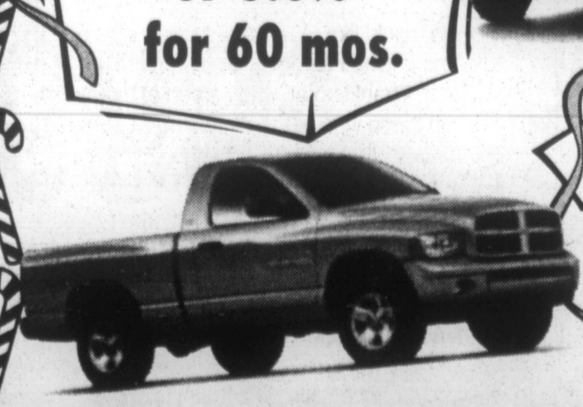




$5,000 Rebate plus 2.9% for 60 mos. or 0.0% for 72 mos.

$4,000 Rebate or 0.0% for 60 mos.





$3,750 Rebate or 2.9% for 60 mos.

*Rebates may vary depending upon model. Financingfor qualified buyers through CFC.

FULLY TRANSFERABLE 7 YEAR 70,000 MILE WARRANTY

ACCIDENT GARAGE
Route 219 South, Accident, Maryland
301-746-8181 or 301-895-3230
Monday, Tuesday, Thursday, Friday 8 am - 7 pm
Wednesday 8 am - 6 pm; Saturday 8 am - noon
Sales & Service

Farming On The Mountaintop

Organic Farming Group To Hold Winter Meeting

The Maryland Organic Food and Farming Association will hold its 13th annual winter meeting, "Farmers and Consumers Building Communities," on Saturday, Jan. 10, from 8 a.m. until 5 p.m. at the Maryland Department of Agriculture building, 50 Harry S. Truman Parkway, Annapolis.

The public meeting will feature two keynote speakers, a home-grown potluck lunch, information on how consumers can receive weekly delivery of organic products through community supported agriculture, informative workshops, and a fund-raising auction.

Registration is $15 for nonmembers and $5 for members. Advance registration is encouraged. For more information, persons may call Doug Britt at 301-432-2624 or Mike and Michelle Kline at 301-579-2105.

In the morning, Brian Snyder will offer his observations about "Sustainable Agriculture in Cuba." In the span of a decade, Cuba has converted from intensive chemical and industrial scale agriculture to human scale sustainable farming while increasing food production.

As executive director of the Pennsylvania Association for Sustainable Agriculture, Snyder went to Cuba to see what lessons could be learned to advance his organization's mission, which is to promote profitable farms that produce healthful food for all people, while respecting the environment.

In the afternoon, journalist, nutritionist, researcher, chef, homemaker, and community activist Sally Fallon will present "Farming and Nutrition," emphasizing the importance of returning to organic farming, pasture-fed livestock, and whole, traditional foods. She is president of the Weston A. Price Foundation and co-author of *Nourishing Traditions,* a cookbook with research documenting the "highest quality and beneficial foods."

According to the scientific research compiled by Fallon and her co-author, biochemist Dr. Mary Enig, "if Americans are to regain their health and vitality, they must return to small-scale organic production and food processing that returns added value to the independent farmer."

At the workshops, conferees will be able to learn and ask questions about organic gardening methods, farm and university organic research, raising livestock, crop insurance, and benefits of raw milk to the farmer and consumer.

GRANTSVILLE STOCKYARDS

Market report for Saturday, December 20, 2003.

Stock Steers & Bulls (200-500 lbs.), $64-94.50. Stock Heifers, $60-89. Slaughter Steers, good to choice, $70-84; medium to good, $45-69.50. Holstein Steers, good, $44-64; light, $46-61. Slaughter Heifers, good to choice, 73-78; medium to good, $50-72. Bulls, heavy, $47-58.50; light, $40-58. Cows, utility (holsteins), $40-51.50; canners, $35-39; culls, $35 and down. Bob Calves, $40 and down. Holstein Bull Calves, return to farm (90-120 lbs.), up to $100. Holstein Heifer Calves, return to farm, up to $225. Beef Cross Calves, return to farm, up to $145.

Hogs, top quality, up to $46; heavy, up to $44.50; light, $25-40; feeder pigs, by head, up to $30. Sows, $20-34.50. Male Hogs, $3.50-21.

Lambs (70-85 lbs.), up to $155; (85-125 lbs.), up to $109; (30-60 lbs), up to $145; culls, up to $90. Sheep, up to $40; fat sheep, up to $35.

Goats, large, by head, $55-155; medium, by head, $25-83; small, by head, $10-51; kid, by head, $3-50.

Livestock prices are all given per hundredweight.

Johne's Disease Seminar Moved To January 8

The date of the Johne's disease workshop announced in last week's issue has been moved back one day to Thursday, Jan. 8, from 9:30 a.m. to 2:30 p.m. at the Pleasant Valley Community Center. "Targeting Johne's: Stopping Johne's Disease from Robbing Your Profits" is designed to help dairy and beef producers and veterinarians learn more about detecting and preventing the disease.

To register, persons may call the Garrett County Extension Office at 301-334-6960 or e-mail Susan Parsons at susanp@umd.edu.

FRIEND'S STOCKYARD INC.

Market report for Monday, December 22, 2003.

Stock Steers & Bulls (200-500 lbs.), $55-96. Stock Heifers, $51-88. Slaughter Steers, good to choice, $94-97.25; medium to good, $70-93.75; heavy choice over 1,450 lbs., $70-85. Holstein Steers, heavy choice, $58-72; light, $42-64.50. Slaughter Heifers, good to choice, $92-96; medium to good, $70-90. Bulls, heavy, $50-58.50; light, $46-61. Cows, utility (holsteins), $47-61.50; commercial to good, $40-46.75; cull cows, $37 and down. Veals, good to choice, $50-90; medium to good, $50-67. Bob Calves, $40 and down. Holstein Bull Calves, return to farm (90-120 lbs.), up to $141. Holstein Heifer Calves, return to farm (90-120 lbs.), up to $360. Beef Cross Calves, return to farm, up to $120.

Hogs, top quality, up to $43.50. Sows, up to $33.50.

Lambs, choice, up to $99.

Goats, choice, up to $77.

Beef hides, up to $22.

Livestock prices are all given per hundredweight.



LOU DICARLO
"The Stained Glass Man"
WHERE WORD OF MOUTH
IS OUR BEST ADVERTISEMENT!
214 I Street, Mtn. Lake Park, MD
301-334-8222

Garrett Automotive, LLC.
Your Dealer For
Kiko Built
HOMESTEADER
Horse & Livestock Trailers
Aluminum & Steel - All Sizes
2, 3, 4, 5 & 6 horse models in 7' width.
2, 3, & 4, horse models in 8½ ft. width.
Various dressing room sizes available.
Ask about the "tailwind" option.
ENCLOSED TRAILERS All sizes & colors
SUPERIOR LIGHT & HEAVY UTILITY TRAILERS
HEAVY DUTY UTILITY TRAILERS
Gooseneck & Pull Type Trailer Hitches Installed & In Stock!
301-387-6148

Do you qualify to purchase a home??
Let me pre-qualify you, so you may begin looking for your dream home. Little or no down payment may be required. Construction also available.
Call for details:
Shirley Bernard
American Mortgage & Financial Serv.
14689 Garrett Highway, Suite 2
Oakland, MD 21550
Phone 301-533-0535 or bernardsa@gcnetmail.net

Don't Go Broke....
GO Brand Spankin' Used!

PROGRAM

04 Jeep Grand Cherokee, Laredo, 6 cyl., AT, pewter, #4976 $22,995
04 Chrysler Crossfire, coupe, white, #4955 $34,995
03 Chrysler Town & Country, Ltd., AWD, DVD,red, #4961 $28,995
03 Chrysler Voyager, LX, V6, AT, silver, #4971 $17,995
03 Dodge Neon, SXT, 5 spd., red, #4906 $10,995
03 Dodge Grand Caravan, Sport, V6, AT, almond, #4954 $19,995
03 Dodge Grand Caravan, SE, V6, AT, blue, #4968 $17,495
03 Dodge Durango, SLT, V8, AT, leather, green, #4975 $25.995
03 Jeep Liberty, Sport, V6, AT, red, #4977 $19,495
02 Dodge Neon, SXT, 4 cyl., AT, red, #4918 $9,995
95 Mercedes C280, V6, AT, green, leather, #494953A $10,995

CARS

03 VW Beetle, Ltd., 4 cyl., AT, leather, yellow, #4923A $14,995
02 Dodge Neon, 4 cyl., AT, red, #4072 $9,995
02 Kia Spectra, 4 cyl., 5 spd., blue, #4970A $7,995
02 Subaru Outback, AWD, SW, white, #3178A $18,995
02 Ford Mustang, red, 40,686 miles $11,995
01 Chevy Cavalier,4 dr., 4 cyl., 5 spd.,, #2174 $7,495
01 Chrysler PT Cruiser, Ltd., 4 cyl., 5 spd., red, #2135 $12,995
00 Chevy Lumina, 6 cyl., AT, silver, #4020 $10,995
00 Chrysler Concorde, LXi, V6, AT, garnet #3121 $11,995
00 Chrysler 300M, V6, AT, garnet red, #4008 $17,495
00 Pontiac Grand Am 4 cyl., AT, maroon, #3069 $7,495
00 Dodge Stratus, V6 AT, gold, #3020B $5,995
00 Dodge Stratus, 4 cyl., AT, taupe, #2160B $6,495
00 Pontiac Grand Prix, V6, AT, gold, #3095A $8,995
99 Chrysler Concorde, LXi, V6, AT, green, #4003A $9,995
99 Chrysler LHS, V6, AT, platinum, #4909A $9,995
99 Dodge Intrepid, V6, AT, clean, white, #3002A $5,995
99 Dodge Stratus, 4 cyl., AT, silver, #2218A $5,995
99 Ford Contour, V6, AT, red, #3153A $6,995
99 Nissan Altima, V6, AT, silver, #3077 $10,495
99 Plymouth Breeze, 4 cyl., AT, silver, #3013A $5,995
99 Plymouth Neon, Expresso, 4 cyl., AT, silver, #2234B $5,995
98 Chrysler Concorde, V6, AT, silver, #2167A $5,495
97 Dodge Intrepid, V6, AT, amethyst, #2064A $3,995
97 Subaru Legacy, 6 cyl., AT, AWD, silver, 3104A $8,995
97 Saturn, SL, black, 44,767 miles $9,495

VANS

01 Dodge Grand Caravan, Sport, V6, AT, silver, #4964A $13,995
00 Dodge Grand Caravan,SE, V6, AT, cranberry,#4927 $9,995
00 Dodge Grand Caravan,SE,V6, AT, green, #4936A $6,995
00 Ford Windstar, V6, AT, red, #4937A $12,995
00 Plymouth Voyager, V6, AT, blue, #4006B $10,495
99 Chevy Venture, V6, AT, tan, #3059A $9,495
99 Plymouth Voyager,4 cyl., AT, blue, #2112A $5,995
99 Plymouth Voyager, V6, AT, white, #4023A $8,995
98 Plymouth Grand Voyager, V6, AT, cranberry, #2222A $5,495
98 Plymouth Grand Voyager, V6, AT, burgundy, #3072B $5,995
98 Chevy Venture,V6, AT, tan, #4719A $5,995
97 Dodge Caravan, V6, AT, burgundy, #3106 $9,995
97 Dodge Gr. Caravan, LE, V6, AT, green #4043A $4,995
96 Dodge Gr.Caravan, ES, V6, AT, leather, white, #4078A $4,995

TRUCKS & SUVs

02 Dodge1500 SLT, 4x4, V8, AT, red #4060A $17,995
02 Jeep Wrangler, X,V6, AT, blue, #3123A $17,995
01 Dodge 1500, Quad,V8, 5 spd., ST, red, #3052A $17,495
01 Dodge Dakota,6 cyl, 5 spd., white #4778A $15,495
01 Dodge, club, V8 5 spd., plow, bronnze,#3113A $19,995
01 Dodge 1500,5 spd., V8, patriot blue, #3187A $15,995
00 Chevy Blazer, V6, AT, white, #4023A $11,495
00 Dodge Durango,SLT, V8, AT, silver,#4054A $16,995
00 Dodge Dakota,Sport,crew,V8, AT, green,#3140A 16,495
00 Ford Ranger, V6, AT, maroon, #2189A $10,495
00 Jeep Grand Cherokee, Laredo, 6 cyl., AT, taupe, #4065A $15,995
00 Jeep Grand Cherokee, Laredo, 6 cyl., AT, white, #4087A $15,995
99 Chevy Blazer, V6, AT, maroon, #3141A $10,495
99 Dodge Dakota,V6, AT, blue, #3116A $14,995
96 Dodge Quad, V8, AT,black, #4025A $14,995
98 Chevy Blazer, V6, AT, green, #3125A $9,995
97 Dodge Dakota, 6 cyl., AT, AC, low miles, jade, #3195A $8,995

*3 mo./3000 mile Factory backed Powertrain Limited Warranty & CARFAX Vehicle title reports. *Rental Cars* *Daimler Chrysler experienced technicians & *Service loaner vehicles*

ACCIDENT GARAGE
113 S. Main St., Accident, MD
301-746-8181 or 301-895-3230
Hours: Mon., Tues., & Thurs., 8-7; Wed., & Sat., 8-1

GARRETT COUNTY Cooperative Extension Service
MARYLAND COOPERATIVE EXTENSION
UNIVERSITY OF MARYLAND COLLEGE PARK – EASTERN SHORE

FARM-O-GRAM

Western Maryland Cash Grain & Hay Prices

Cash Grain Prices: #2 Yellow Shelled Corn, $2.82/bu.; #2 Red Winter Wheat, $3.25/bu.; #3 Barley, $2.45/bu.; #2 Yellow Soybeans, $7.21/bu.

Soybean Oil Meal, Lower Eastern Shore (FOB): 48% Soybean Meal, $260; 44% Soybean Meal, $248.

Hay & Straw Prices, New Holland, PA: Alfalfa, $125-185/ton; Mixed, $90-210/ton; Timothy, $85-210/ton; Orchardgrass, $65-200/ton; Straw, $165-205/ton.

Westminster, MD: Alfalfa, $3.30-3.90/bale; Alfalfa Mixed, $1.20-5.00/bale; Timothy, $1.50-4.10/bale; Mixed, $.95-3.50/bale; Grass, $1.10-3.60/bale; Straw, $1.40-3.50/bale.

Westminster - Lambs & Sheep ($/100 wt.)

H-Ch-Pr (90-120 lbs.), $108-116; (70-90 lbs.), $104-120; (120-140 lbs.), $88-98. Sheep (25 head), $59-74.

Winchester, VA - Stocker-Feeder Cattle ($/100 wt.)

Steers (300-400 lbs.), $109-115; (600-700 lbs.), $78.50-92; (700-800 lbs.), $84-88. Heifers (300-400 lbs.), $93-103; (400-500 lbs.), $88-94.50; (500-600 lbs.), $80-88; (600-700 lbs.), $80-84.50.

Lancaster, New Holland & Vintage

Bulls, Holstein (90-130 lbs.), $45-55. Heifers, Holstein (90-105 lbs.), $400-480; Plainer (90-110 lbs.), $210-300.

Slaughter Cattle - Westminster, MD

Fed Steers: H-Ch Pr 2-4 (1,300-1,500 lbs.), $97-100; Ch 2-3 (1,200-1,500 lbs.), $90-93.50; Select, $82-89; Ch 2-3 (1,400-1,600), $73-78. Fed Heifers: H-Ch Pr. (1,200-1,450 lbs.), $99-104; L-Ch (1,100-1,300 lbs.), $84-89. Cows: Breakers, $50-55; Boners, $48-53; Lean, $41-47; Thin, $41-down. Calves: H-Ch (225-325 lbs.), $87-96; Good (80-120 lbs.), $65-72; (60-80 lbs.), $50-65.

Special Thank You
to the family and friends of
Roger "JR" & Janet Glotfelty

We would like to take the opportunity to thank all of those who helped us as a result of our accident. Thanks to all who helped at the accident site and those who came to the hospital in Morgantown that night to support our families through the unknown. Thank you for all the visits through the week that Janet spent in the hospital and the weeks to follow at home. Special thanks to those family and friends, who cared for her during the day for several weeks, took her to doctor's appointments, cooked and cleaned and most of all helped keep her spirits up. The flowers, meals, gifts, visits, and phone calls, along with all the kind words of encouragement and best wishes, all brightened the long days of recovery. Thanks to those who have made the effort to get Janet out of the house for even a few hours. It wasn't always easy, but it was certainly appreciated.

Our wish is for all of you and your families to have a very Merry Christmas and a Happy New Year!

Merry Christmas!
Wishing a Merry Christmas and a Happy New Year to all, and a special thank you to all of our loyal customers and clients who have supported our business throughout the year.
Happy Holidays!

WE LIST • WE MARKET • WE SELL
You Have A "FRIEND" in Real Estate!



GA4542263
116 Klotz Farm Rd., McHenry
$334,900 REDUCED
Just like new and within sight if the slopes!! This immaculate home offers 5 large bedrooms, 3.5 baths and many upgraded features throughout. Stay cool in the summer with the "whole house fan" or tasty in the winter beside either of the two propane fireplaces. You'll even be in range to talk to your kids as they ski (via two-way radio) while looking out at the lighted slopes of the Wisp.



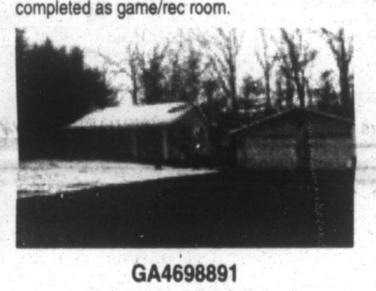
GA4589359
6154 Sang Run Rd., McHenry
$369,000
New Construction—Log sided home in upscale neighborhood close to lake and slopes. Natural stone on chimney and foundation. 3 bedrooms, 3 baths and 2-car integral garage. Oak hardwood floors in living areas. Full basement to be completed as game/rec room.



GA4596952
31 Greenwood Ridge Rd. Accident
$189,900-REDUCED
Enjoy panoramic views from this 3BR/2BA chalet in Accident. Stone fireplaces in family room and living room. Cathedral ceilings and views from most rooms. Two-car detached garage with an unfinished bonus room above. This 2 acre parcel is a short walk to state land and 7 miles from Deep Creek Lake.



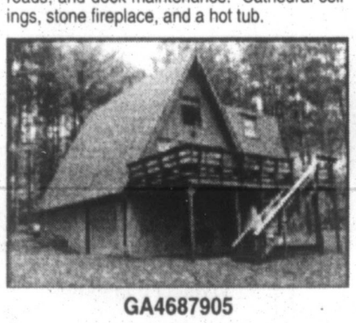
GA4647603
60 Bethesda Trail, Sunrise Cove
$729,000
Very well maintained lakefront home at Sunrise Cove on Beckman's Peninsula. Enjoy common ownership in 300' of deep lakefront and a dock slip. Convenient amenities include grounds, roads, and dock maintenance. Cathedral ceilings, stone fireplace, and a hot tub.



GA4698891
415 South Shore Drive
$349,900-NEW LISTING
Immaculate condition!! Indoor and outdoor stone fireplace. Home has been remodeled-new windows, doors, carpet, cherry cabinets and much more. Also has small shed and oversized garage with tool/work area! Close enough to walk to the dock slip, too!!!



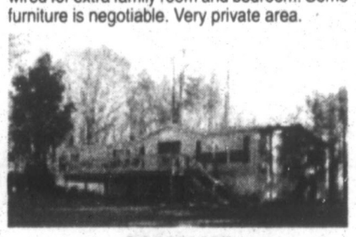
GA4666651
108 North Glade Hill Drive
$319,900
Rustic mountain cabin on wooded 2 acre lot with a deeded boat slip. Two bedrooms and two full baths (a third bedroom and bath are roughed in). Enjoy hardwood floors and ceilings and cozy woodstove. The basement is dry walled and wired for extra family room and bedroom. Some furniture is negotiable. Very private area.



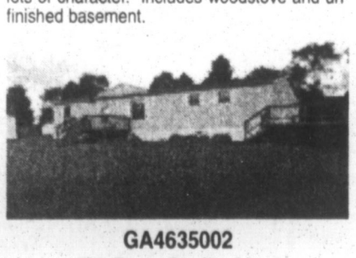
GA4687905
133 Deer Run Lane
$205,000-NEW LISTING
Cute, cozy and clean! This cabin is tucked in the pine trees. Not a real big home, but it has lots of character. Includes woodstove and unfinished basement.



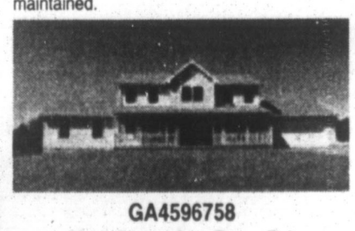
GA4560094
653 Green Glade Rd.
$159,900-REDUCED
Cozy 3BR/2BA cape cod at southern end of Deep Creek Lake. Level lot just under 2 acres. 2-car detached garage and paved drive. Nicely maintained.



GA4671696
234 San Francisco Rd.
$159,900
Top of the hill and just like new. Enjoy the peaceful charm of this well kept doublewide on .46 acre private lot. Located only minutes away from everything, affordably priced, and ready to move into!



GA4635002
422 Fratz St. Accident
$74,900
Well maintained home on .36 aces. 3 BR, 2 BA with recent remodeling and updating. Enjoy a master BR with large garden style tub, separate shower, and double sinks. Other features include cathedral ceiling and fireplace in living room, large closets in all bedrooms, and front and side decks for outdoor entertaining.



GA4596758
3905 Blooming Rose Rd.
Friendsville
$249,000 CONTRACT
Newly built "Farm-Style" house on 3.6 acres with spectacular views of the surrounding mountains and valleys. Enjoy the 4 BR/3BA spaciousness of this home as well as the convenient location of I-68 access. Open floor plan is perfect for family living or entertaining.

LOTS

GA4671428 • Lot 23 Keyser's Ridge Estates • $27,700 • Exceptionally nice wooded level lot that directly borders state land. Central location for outdoor enthusiasts. Easy access from I-68.
GA4674648 • Lot 19 The Pinnacle • $269,500 • Exceptionally private wooded lot with view potential. Sewer debt retired, property has a well. Lake access, no slip. Great location!
GA4587995 • Lot 25 North Glade Hills • $269,000 • Enjoy serenity at its best on this 2+ acre wooded lot. Perked with recent survey. A short walk to assigned boat slip!
GAVARIOUS • Riverwood Lots • Acreage on the Youghiogheny River Reservoir. Quiet and Peaceful, call today!
GA4641811 • Lot 17 Section 2 at Paradise Ridge Subdivision • $119,900-CONTRACT • Exceptional building site with panoramic views and deeded lake access.
GA4516661 • 395 South Shore Drive • $200,000-CONTRACT • Nice level and wooded lot located within walking distance to dock slip. Dock slip location: Facing lake, turn right on South Shore Drive. Property has an improved mobile and storage shed that is being sold "AS IS"!!

www.friendrealtygroup.com
RAILEY REALTY
Friend Realty GROUP
301.387.2000 • 800.544.2425
www.friendrealtygroup.com
sales@friendrealtygroup.com

Notes From Bittinger

by Joan Sussman

I am already tired of winter and this is just the first day of winter. Even if winter is supposed to start on December 21, everyone in Garrett County knows that is a fable. We already have had a good month of real winter weather. My long farm lane has already been snowed shut four or five times including today, but I busted through it with the greatest of ease with my girls on the way to church and got back in when we got home after our annual congregational meeting, which involved the approval of the budget and election of three council members. Two former members, Cindy Stanton and Larry Roby, were each elected for another term, along with new member Pete Buckel. Cindy has been the vice-president of the council for the past term and has indeed done a wonderful job conducting the meetings, etc.

However, that is off the subject of my lane. After a quick trip to Grantsville to wrap up my Christmas shopping I was prepared to bust through the deep snow, but I was stopped cold by sister Carol, whose car was stuck less than one fourth of the way to the barn. Although she was really stuck she was in good hands, as a big heavy machine driven by the apparent Santa Claus happened to fly by. It was really our "knight in shining armor," Jack Beitzel, in a red stocking cap. I could see that Carol had kicked the snow around her tires, but without budging an inch. In fact, without a major machine like the big Cat loader and a handy and able-bodied man, Carol and I would still be sitting in the lane, thus blocking my daughters return from (what else) another shopping trip.

When I was Meredith's age I did my first Christmas shopping. I fell in love with a brown wooden bead necklace at the revolving jewelry display in downtown Oakland. I was able to talk my Daddy out of a few dollars for what I thought was a divine present for Mother. I could hardly wait for her to open it. I thought that it was as beautiful as a diamond necklace and am sure she did too.

But times have changed and they have to buy presents for all their friends. I didn't buy a Christmas present for anyone outside my immediate family before I was out of college. The girls are tougher than I now, as I wouldn't set foot in a mall during the holiday season, or spend seven hours on a shopping trip either, if I can help it.

Anyway, so much for my plans for Sunday after church for baking cookies, decorating the tree, etc. Maybe we can accomplish something this evening in the hour I have them with me before they have to go to their Daddy's house to sleep over.

Chris Weaver delivered a plate of Christmas cookies that Sherri baked, as they are now busy preparing for a long drive to their former home in Kansas. Luckily, the mid-west storm that was forecast probably will involve only rain and not snow.

Some way I missed the group of Glade Mennonite carolers on Sunday evening.

Although it is a bit warmer today, it is still not warm enough to ruin our white Christmas. But the snow is not the dazzling white now as it was on Sunday.

The Southerly family is looking forward to having Landon home for the Christmas holidays from St. Mary's College in southern Maryland. The first thing they had to do as soon as he arrived home was to rush over to watch his brother Tyler and Scotty Bass play in the junior varsity basketball game with Bishop Walsh. Although they lost another game, they will not give up. The team is mostly composed of ninth grade students, and this year they seem to be mainly shorter kids, but with lots of heart.

The Southerlys and my family started kicking around an idea that, instead of making any New Year's Eve plans, maybe we should just plan a Peat Bog Bowl party on New Year's Day to watch our rival teams, West Virginia against Maryland, in the Gator Bowl.

I somehow missed a big event with the Beachy clan during November. Aaron Stanton married a girl from Wisconsin on Nov. 5. Cindy is not only enjoying a new daughter-in-law, but she also comes with an adorable young daughter.

Ferne, Cindy, and Sally will have to do without Dave and Nancy Beachy this Christmas, as they travel to Bethlehem, Pa., to visit their son Brent and family. I am glad that they have moved back East from out West, as it will make it a lot easier to get together more often. It will probably be about New Year's when Dave and Nancy will move into their new house on the Beachy homeplace on Rock Lodge Road. We are also looking forward to Ernest and Lena Beitzel living next door in the former Metzler house.

Betty Sacra from Winchester, Va., was an overnight guest of Ruth DiPaolo. It seems as if she comes at a good time, as my mother had a blackout and fell in her bedroom in the night. Luckily she didn't break any bones as far as we know, but she is pretty stiff and sore.

As we again celebrate the birth of our Savior, Jesus Christ, this week, I want to wish all my readers a very blessed Christmas, and may the New Year bring you good health and blessings.

The Office of
Dr. Fred Hazelwood
wishes
Happy Holidays
to all patients & friends!
We will be closed
Dec. 24, 2003 - Jan. 5, 2004
Regular hours will resume on Jan. 5, 2004
Dr. Fred Hazelwood, Sharon & Deborah

Season's Greetings
FROM
ANDY'S WATER WORLD
FROM: ANDY WOLFE, LINDA WOLFE, CURTIS KITZMILLER & NINNIE

HEALTHY COMMUNITIES HEALTHY YOUTH™ GARRETT COUNTY

Featuring events that build assets in youth and promote community involvement:

SATURDAY, JANUARY 3

• Kidstuff at Our Town Theatre, 10:30 a.m. to noon. All youth grades K-5th welcome to enjoy creative dramatics activities including stories, acting, and art projects. Admission: modest donation. Reservations required and can be made between Dec. 28 and 5 p.m. on Jan. 2 by calling 301-334-5640.

WEDNESDAY, JANUARY 7

• Accident Community Planning Group meeting, 7 p.m. at Accident fire hall. All Accident area residents welcome to help plan January activity. (301-746-8349)

THURSDAY, JANUARY 8

• Mtn. Lake Park — Youth Activities Committee (YAC) meeting, 7 p.m. at the Ticket Office on G Street. All Mtn. Lake Park area residents welcome to participate in planning community-strengthening events. (301-334-6991)

SATURDAY, JANUARY 10

• Mtn. Lake Park — YAC Sled-Riding and Snow Art event in Veteran's Park, 2-3:30 p.m. All Mtn. Lake Park residents welcome to take part. Activities, prizes, and refreshments. Free. (301-334-6991)

EVERY WEDNESDAY

• Ruth Enlow Library in Oakland hosts Story Hour with stories, songs, and crafts, 10:30-11:30 a.m. All children ages 3-5 welcome. Free. (301-334-3996)

****

Assets are qualities and experiences youth need to unleash their potential for growing into healthy, caring adults. For more information about Healthy Communities•Healthy Youth™ (HC•HY): Garrett County and about building assets in youth, call 301-334-1189.

HC•HY Garrett County and some of the activities above are sponsored by Garrett County Partnership for Children and Families Inc./LMB (Local Management Board), the Garrett County Health Department, Garrett County Extension Service, and the Governor's Office of Crime Control and Prevention.

Winners Named In Town Of Accident's Decoration Contest

The winners of Accident's outdoor Christmas decoration contest were announced recently. Several categories were considered by the judges and awards were given for both residential and business decorations.

In the traditional decoration class, first place went to Shawn and Angie Fratz, S. Main Street, and honorable mention was given to Bryan and Kristi Davis, Fratz Street.

For creative decorations, first place was awarded to Mr. and Mrs. Scott DeCandia, S. Main Street, and honorable mention was given to Steve and Tracy Fratz, N. Main Street.

First place went to Brian and Kelly Bender, Oak Street, and honorable mention went to Dennis and Lorene Dawson, N. Main Street, in the simplistic category.

For the commercial category, Phenix Technologies, Industrial Park Drive, received first place and Appalachian Land Services, S. Main Street, received honorable mention.

SWANTON

About 105 people were in attendance Sunday morning at the Otterbein Church Christmas program "O Christmas Tree." (The Christmas musical was created by Pam Andrews.)

Otterbein's Wednesday night choir practice and Bible study have been canceled until January 7.

Weekend visitors of Mary June Harvey were Mike, Ellisa, Emily, and Mickey Woodbrey. They arrived Friday evening and returned home Monday to Shepherdstown, W.Va., to spend Christmas at home with Mike's parents, Barry and Kathy Woodbrey.

Betty Harvey, New Martinsville, W.Va., arrived Monday to spend the night with Mary June Harvey. On Tuesday she left to spend Christmas with her daughter, Cyndra Van Clief, and family in Charlottesville, Va.

The community is saddened to learn of the death of former resident Harold Reckner, who died Saturday in Ohio. His brother, Richard Reckner, and sister, Olive Groves, still live here.

SAVE 20% STOREWIDE!
(EXCLUDING WINES)
EFFECTIVE 12/26-31/03
30% OFF ALL CHEESES
Deep Creek GOURMET
Specialty Food Market
MIXES • OILS
TEAS • COFFEES
SAUCES • PASTAS
301-387-0513
Below Black Bear, Off Deep Creek Dr., McHenry, MD

Dr. Brian Dowling's podiatry Oakland office will be permanently closed after January 7, 2004. Current Oakland office patients can continue podiatric care at either Dr. Dowling's Frostburg or Cumberland offices. New patients are also welcome. Call toll free: 1-877-830-0981 or 301-777-7780.

Dr. Brian Dowling
Foot Specialist - Podiatrist
Diabetic & Family Foot Care
Specializing in diabetic foot complications and the prevention of lower extremity amputations.
600 Virginia Avenue, Cumberland, MD 21502
4 Broadway, Frostburg, MD 21532
Toll Free: 1-877-830-0981
(301) 777-7780

IN THE SPIRIT OF GIVING ...

We're extending our very best wishes to you and yours for a holiday filled with good friends and cheer.

We're proud to be a part of this fine community and are grateful for the opportunity to serve you.

Merry Christmas!



THE SEWICKLEY SPA INVITES YOU TO

The Season of Enchantment
. . . a season like no other !

Four new gift packages specifically designed to delight the one you love. Three luxurious locations to rejuvenate the body and uplift the soul. Two times to say I love you, the day you give the gift and the day they receive the pampering. One enchanting dream come true, from THE "Award Winning" SEWICKLEY SPA.

The Fabulous Pamper
Please allow 2 1/2 hours; includes, fruits, pastries, herbal teas...
• Stone, Swedish or Aromatherapy Massage
• Back Steam and Brush Treatment
• Deep Cleansing Facial
• Soothing Facial Steam Bath
• Puffy Eye Reduction Treatment®
• Therapeutic Hand and Foot Treatment
Purchase by December 31st for $190.00

Hot Stone Delight
Please allow 2 hours; includes, fruits, pastries, herbal teas...
• Hot Stone Body Massage
• Neck and Back De-knotting Treatment
• Sea Salt Foot Bath
• Hot Stone Foot Treatment
• Spa Pedicure
Purchase by December 31st for $130.00

The Divine Day
Please allow 4 hours; includes, fruits, pastries, herbal teas...
• Sedona Red Clay, or Collagen Facial
• Puffy Eye Reduction Treatment®
• Hot Stone or Aromatherapy Body Massage
• Seal Salt Foot Soak
• Spa Pedicure
• Spa Manicure
• Anti-aging Hand Treatment
• Spa Lunch
Purchase by December 31st for $290.00

Enchanted Escape
Please allow 5 1/2 hours; includes, fruits, pastries, herbal teas...
• Deep Cleansing Spa Facial
• Soothing Facial Steam Bath
• Full Body Massage
• Brush and Steam Back Treatment
• Hot Stone Foot Treatment
• Sea Salt Foot Soak
• Spa Pedicure
• Shampoo and Conditioning Treatment
• Hairstyle
• Make-up Application
• Spa Lunch
Purchase by December 31st for $340.00

THE SEWICKLEY SPA
the ultimate luxury spa
SEWICKLEY • 412.741.4240
LIGONIER • 724.238.3878
DEEP CREEK MOUNTAIN RESORT
at the Wisp • 301.387.7000

Visit our Website for Additional Specially Priced Gift Packages
www.sewickleyspa.com

Certificates purchased by Dec 31, 2003 may be used through June 30, 2004.
Gift certificates are non-refundable but transferable. © 2003 The Sewickley Spa, Inc.

Free Application For Student Aid Now Available

The Free Application for Federal Student Aid (FAFSA) is now available for high school seniors and college students interested in applying for state and federal financial aid.

Students can pick up the FAFSA at their high school counselor's office, at local libraries, or college or university financial aid offices. Students may also file the FAFSA online at www.-fafsa.ed.gov.

The forms cannot be submitted before Jan. 1, but should be submitted by March 1 for priority consideration for Maryland financial assistance. Students may also find applications to some of Maryland's financial aid programs online at www.mhec.state.-md.us.

The Office of Student Financial Assistance at the Maryland Higher Education Commission will award close to $80 million in financial aid to Maryland students, a spokesperson reported. For more information, persons may call 1-800-974-1024 or visit the web site noted above.



SCHOLARSHIPS GIVEN AT EXPO – The Mountaintop College Expo was held recently at Garrett College involving more than 60 representatives of area businesses as well as 200 guests. Included in the evening's events was the distribution of scholarships to students Laura Bonser and Laura Preston. Preston earned the Oakland Auto Dealership/Mt. Top College Expo Committee Scholarship, sponsored by several local car dealers and the college expo organizers. Pictured above from left are Kathy Shaffer, owner of Shaffer Ford; Penny Proudfoot, representing the College Expo committee; Preston; Greg Shockey, Team One; and Bob Stuck, Oakview Motors. Bonser, pictured below, received the Mettiki Coal scholarship, presented by Dave Thomas (also pictured). The expo is an annual event designed to provide information to students researching higher education opportunities.



Students Advised To Use Break To Research Colleges

The Maryland Higher Education Commission (MHEC) has suggested that high school seniors use their holiday break to research colleges and financial aid opportunities.

"The holiday break is a perfect time for students to search for colleges," said Dr. John Sabatini, acting secretary of MHEC. "It is also a good time to become familiar with scholarships and financial aid available. The earlier you apply, the greater the chance you have of gaining entrance to college and receiving aid."

The following are resources and web sites available to students seeking higher education information:

The Maryland Higher Education Commission provides an "exhaustive" list, Sabatini said, of Maryland colleges, universities, and private career schools, along with financial aid sources at its web site: www.mhec.state.md.us. Students may download from that site the Student Guide to Higher Education and Financial Aid in Maryland, which offers thumbnail sketches of every college and university in Maryland, a comprehensive list of academic programs offered in the state, and details about state financial aid programs.

The National Association of Student Financial Aid Administrators provides information about state financial aid and other information at www.nasfaa.org.

The U.S. Department of Education offers information about student aid at on its site, located at www.ed.-gov/offices/OSFAP/Students.

Financial aid information of all sorts can be located at www.finaid.org.

USA Group offers information about student loans. Its site features calculators that help determine how much it costs to repay loans. This site is located at www.-usagroup.com.

The College Scholarship Financial Aid Profile can be downloaded at the College Board site, located at www.collegeboard.org.

FastWEB.com lists thousands of private scholarships.

The Scholarship Resource Network, or SRN Express, features a database with mostly private, non-needs based scholarships. It is located at www.srnexpress.com/index.cfm.

The CollegeNet Mach25 Scholarship Database, located at www.collegenet.-com/mach25, offers over 500,000 scholarships from sponsor organizations. The web site allows students to save listings and create letters requesting information.

Sallie Mae's Online Scholarship Service at www.salliemae.com provides access to the College Aid Sources for Higher Education database, one of the oldest scholarship databases.

The Coalition of America's Colleges and Universities has developed resources to help parents and students who are looking for answers. The coalition's web site is www.CollegeIsPossible.org. It is a "one-stop-shop," the spokesperson said, with links and information on books, web sites, and brochures recommended by admissions and financial aid professionals.

College Goal Sunday is a financial aid resource. Its web site is www.go2goal.-org.

For more information about scholarship programs, persons may contact MHEC at 1-800-974-1024.

McAuliffe Award Deadline Noted

The deadline to apply for the Sharon Christa McAuliffe Memorial Teacher Education Award for the 2004-2005 academic year is Wednesday, Dec. 31. The scholarships are awarded to Maryland residents who have earned at least 60 college credits, college graduates, and teachers in a non-critical shortage area.

The goal of the program is to encourage students to teach in shortage areas, which include chemistry; computer science; earth/space science; English for Speakers of Other Languages (ESOL); mathematics; physical science; physics; Spanish; special education (generic); special education for the severely and profoundly handicapped and visually impaired; and technical education.

To be eligible, a student must enroll full time or part time at a four-year college or university in a degree-seeking undergraduate or graduate program that offers a major in the shortage area. Recipients of the scholarship must maintain a minimum cumulative 3.0 grade point average on a 4.0 scale.

The maximum award of the scholarship is $14,775. Persons receiving the scholarship must agree to work as a teacher in a shortage area one year for each year the award was received.

The Sharon Christa McAuliffe Memorial Teacher Education Award was named in honor of the first teacher to fly in space. A native of Boston, Mass., McAuliffe earned a master's degree from Bowie State University. She died in 1986 when the space shuttle Challenger exploded, killing all seven astronauts aboard.

For more information about the Sharon Christa McAuliffe Memorial Teacher Education Award or other state scholarship programs, persons may call the Office of Student Financial Assistance at the Maryland Higher Education Commission at 410-260-4565 or 800-974-1024, or log onto mhec.state.md.us.

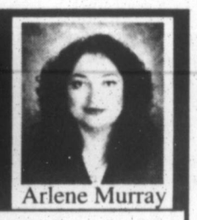
Read. Then Recycle.

LOU DICARLO
"The Stained Glass Man"
HOLIDAY GIFTS GALORE!
214 I Street, Mtn. Lake Park, MD
301-334-8222

A gift from DIRECTV.
DIRECTV 3x FREE
EQUIPMENT FOR UP TO 3 TVs FREE
STANDARD INSTALLATION FREE
3 MONTHS OF HBO FREE
DIGITAL VALUE
SURVEILLANCE ZONE
McHenry Plaza • McHenry, MD 21541
1-800-519-9141
301-387-5140

DEEP CREEK AVIATION
Scenic Airplane Rides
Make A Great Christmas Gift!
Call for details
Gift Certificates Available
Located at Garrett County Airport
530 Airport Road•McHenry• 301-387-4100

NOW AVAILABLE LOCALLY
RENT-A-STORAGE
BY SUNRISE SANITATION SERVICES
SIZES: ECONO 7'H x 8'W x 14' L
STANDARD 8'H x 8'W x 20'L
ATTN: CONTRACTORS, BUSINESSES MANUFACTURERS AND HOMEOWNERS
IDEAL FOR SHORT AND LONG TERM STORAGE
TOOLS · BUILDING MATERIALS · MERCHANDISE · EQUIPMENT
SUPPLIES · RECREATIONAL VEHICLES · FURNITURE
"AND ALL YOUR OTHER STUFF"
1-800-645-4886
WILL DELIVER TO YOUR LOCATION · WEATHER RESISTANT · LOCKABLE

Real Estate Facts by...

Arlene Murray

Keep Your Profit!

It may surprise you that a law enacted in 1997 allows you to keep most, if not all, of the profit from selling your home. But even those who know about Internal Revenue Code 121 don't always fully understand who qualifies.

Put simply, you can claim a $250,000 tax exemption or $500,000 for couples filing jointly on the profits from your home sale. This applies only if you have occupied the home for a total of two of the five years before selling it.

You don't have to own your home for five years this is a common misconception. Even if you've only owned your home for three years, but lived in it for two of those years, you still qualify.

Your home doesn't even have to be your principal residence at the time you sell it you just need to have occupied it for two of the five years preceding its sale. You could even rent it for up to three of those five years and still claim the capital gains tax exemption!

Did you learn all this too late? Don't worry if you sold your home in the last three years, you can amend your tax return and get a refund if you unnecessarily paid the capital gains. If you're ready to sell now, contact your real estate agent and get the facts!

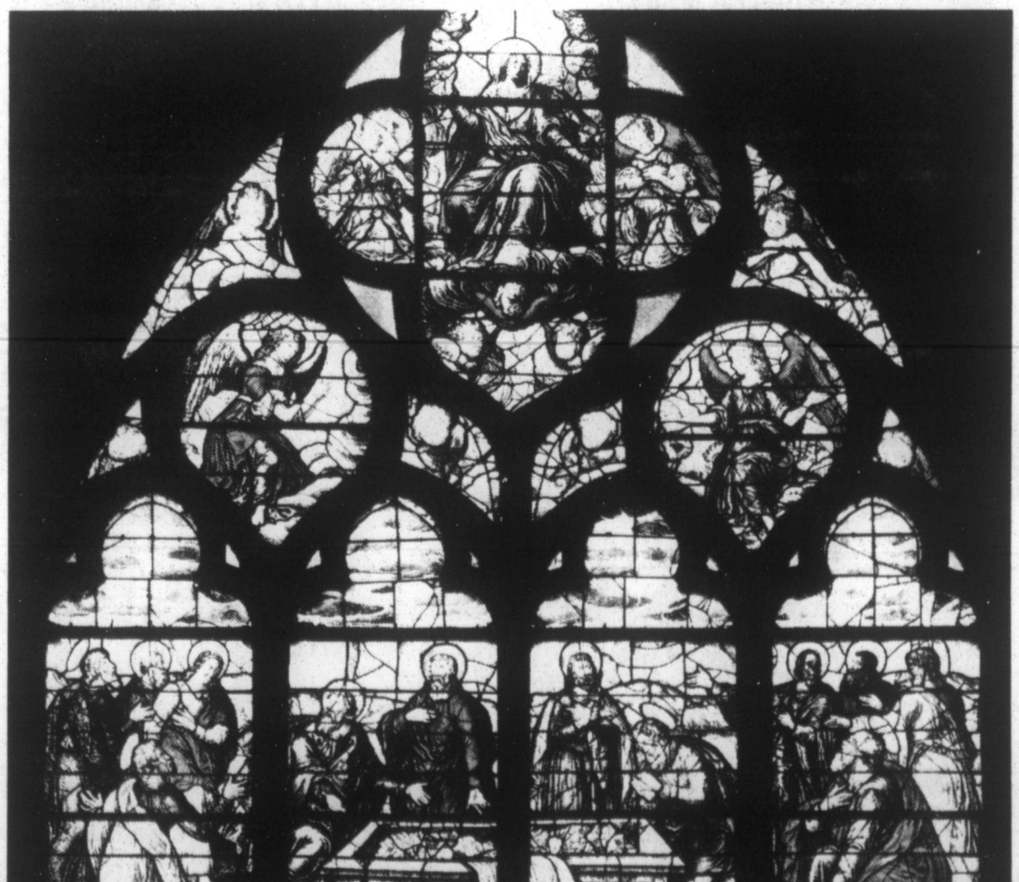
If you're planning to sell your home soon and would like information on its current value, give me a call today!

COLDWELL BANKER
DEEP CREEK REALTY
24439 Garrett Hwy.
McHenry, MD 21541
located in the McHenry Plaza
301-387-5303 • 800-252-7335

This Christmas, take your family window-shopping.

The real story of Christmas isn't told in store windows but in church windows.
Come and celebrate Christmas with us in the worship and wonder of God's love.

The Episcopal Church

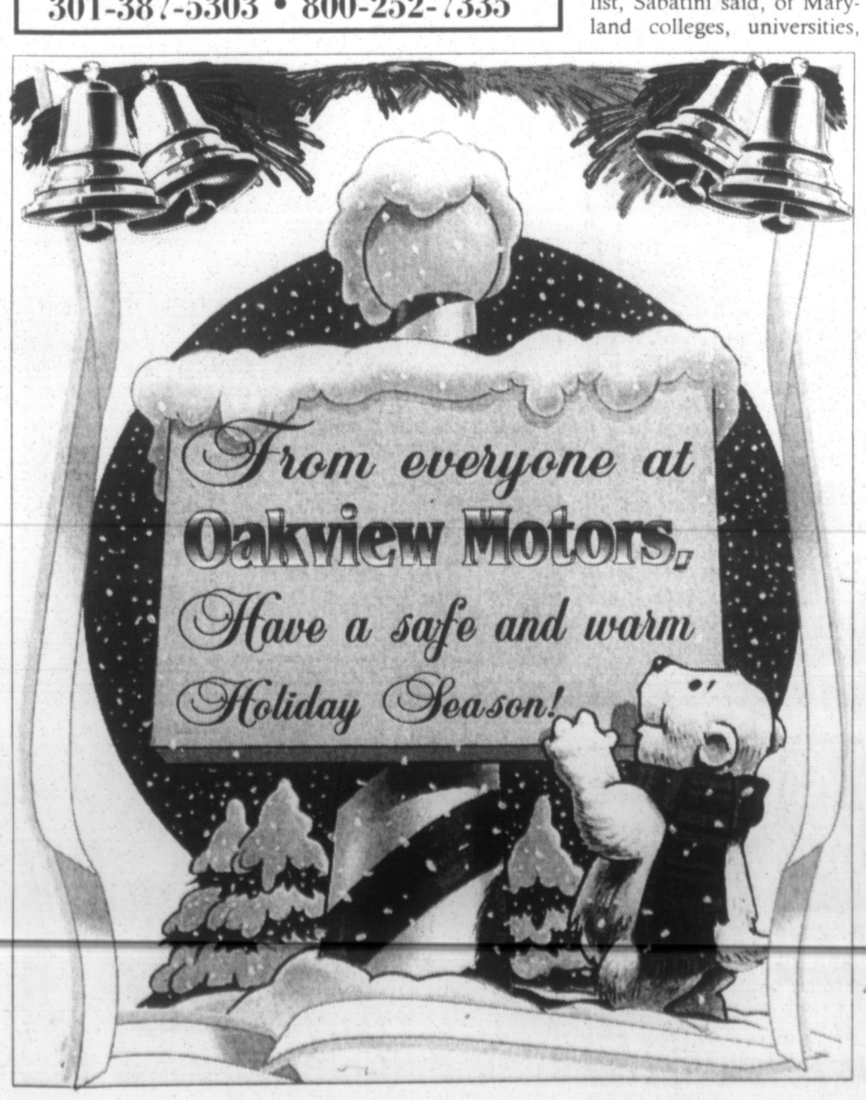


The Episcopal Church in Garrett County Welcomes You

St. Matthew's Episcopal Church
126 East Liberty St.
Downtown Oakland

St. John's Episcopal Church
5234 Maryland Highway
Deer Park

Christmas Eve Services: Family Service, St. Matthew's 7 PM
Midnight Mass: St. John's 7 PM
Christmas Day: St. Matthew's 10 AM



Gunlocks To Be Distributed By Local Police Dept.

The National Shooting Sports Foundation (NSSF) has partnered with Gov. Robert L. Ehrlich Jr., Maryland State Police, and local law enforcement agencies to distribute more than 223,000 free gunlocks in Maryland as part of the national Project ChildSafe initiative.

Locally, the Garrett County Sheriff's Office and Oakland City Police will distribute the free cable-style gunlocks and accompanying educational materials this Sunday, Dec. 28, at Wal-Mart in Oakland from 10 a.m. until 4 p.m.

According to a program spokesperson, Project ChildSafe is designed to help make homes with firearms safer by raising awareness about responsible firearm ownership and storage.

An expansion of the National Shooting Sports Foundation's Project HomeSafe, Project ChildSafe is funded by a $50 million grant from the Department of Justice and will provide nearly 20 million free gunlocks and firearm safety educational materials to families in all 50 states, the five U.S. territories, and the District of Columbia, according to the spokesperson.

"In 2002, Project HomeSafe distributed 2.4 million safety kits to 44 states and has significantly raised awareness of firearms safety and responsibility," said the spokesperson.

"We are proud to say that, since its grassroots beginning in 1999, Project HomeSafe became the largest, most comprehensive firearms safety education program in the nation, thanks to the enthusiastic support from high-ranking government officials and law enforcement departments in communities across America," said Doug Painter, president of the NSSF.

For further information, persons may visit the program's web site at projectchildsafe.org.



PROJECT CHILDSAFE GUNLOCKS and educational materials will be distributed by the Garrett County Sheriff's Office and Oakland City Police this Sunday, Dec. 28, from 10 a.m. to 4 p.m. at Wal-Mart in Oakland. Project ChildSafe, an initiative of the National Shooting Sports Foundation (NSSF), is designed to help make homes with firearms safer by raising awareness about responsible firearm ownership and storage. The NSSF has partnered with Gov. Robert L. Ehrlich, Maryland State Police, and local law enforcement to distribute more than 223,000 free cable-style gunlocks in the state. See story for details

Md. Legislators Get Advances To Cover Personal Budget Shortfalls

by Michael Duck
Capital News Service

ANNAPOLIS – Delegate Emmett C. Burns Jr. was out of money. The Baltimore County Democrat still had $1,700 in phone bills to pay, but he had already spent the $12,465 of discretionary money the state gives him to run his district office.

"I used practically all of my discretionary fund for rent," Burns said, "which meant that I didn't have anything left for telephones."

So the state Department of Legislative Services stepped in. To keep his phones on, the Finance and Administrative Services office advanced him the $1,700 and billed it against his budget for the next year.

When legislators run out of money for their offices, this practice lets them get money from future budgets to cover phone bills and utilities, according to a Capital News Service analysis of department records. Typically, the amounts involved are small: even Burns's $1,700 is a tiny fraction of the $2.7 million doled out every year for legislators' discretionary spending. And many other legislators come in under budget every year.

But DLS officials concede there's no written limit on how much money legislators may be advanced from year to year, or on how long they can pass the buck.

"There's the potential for abuse," said James Browning, executive director of Common Cause Maryland, a government watchdog group. The General Assembly should create an official policy rather than continuing "this unofficial, under-the-table budgeting," Browning said. "What kind of example does that set?"

Burns isn't the only example from the last fiscal year. Department records show fellow Democratic delegate Salima Siler Marriott of Baltimore City also got $1,700 from her budget this year to cover last year's phone bills.

"I do have a tremendous phone bill," Marriott said. "I'm aware of it, and I've been struggling with it, trying to bring it down."

A big part of the phone expenses, Marriott said, have been the long-distance three-way calls she uses while traveling on legislative business or visiting her grandchildren in Atlanta.

Both Marriott and Burns are good for the money, they say, and are making changes to stay on budget this year.

Not counting money specifically earmarked for travel and staff salaries, delegates each get $12,465 and senators receive $19,965 to spend at their discretion. The money covers district office expenses like phones and rent and may also be used to pay employees.

Roughly a dozen legislators run out of money before the end of each fiscal year, said Carol Clary, a legislative associate at the DLS finance office. If a phone bill arrives in the fiscal year's waning days when a legislator's budget is fresh out of cash, some of the next year's money goes to pay the charge.

"When it's near the end of the year, it's not a big deal," Clary said, adding that most cases amount to a few hundred dollars. Bigger shortfalls, like Burns's and Marriott's, are much rarer, she said.

DLS officials carefully weigh each case and make a judgment call over what's the best deal for the state in the long run, said George F. Cutair Jr., an administrator for the DLS Finance and Administrative Services office. In many cases, forwarding a little money can save the state from paying extra fees to restart a legislator's lapsed phone service, Cutair said.

"There is also a value of not having that stigma, that embarrassment for a legislator" or for the state, Cutair added.

General Assembly guidelines limit legislators' phone expenses to $2,000 a year, but lawmakers may break the cap if they get permission from the Speaker of the House or president of the Senate. The total discretionary budget limit, on the other hand, is theoretically absolute. Once a legislator has reached the end of his or her discretionary budget, the department's accounting software won't allow any more bills to be posted to the account, said Bonnie Clark, who's in charge of technical services for the accounting office.

That forces DLS accountants to cover any spending beyond budget limits with cash from other parts of the DLS budget. This can disguise the spending, since the legislator's financial records for that year don't reflect the extra money.

Although legislators could theoretically keep borrowing funds from year to year, it's happened "very few" times, Cutair said. And if such a case arose, "We would advise the leadership [of the General Assembly] if we felt that was necessary and allow them to make a decision," Cutair said. That situation has come up "several times" in the last four years, Cutair said.

But Cutair and Clary said they work to get all legislators to pay up by the time they leave office. In election years, for example, legislators only get half their budget up front.

"The state is not out any money," stressed Burns, adding that he'll come in under budget this year despite his deferred phone costs. He plans to eliminate his $9,000-a-year rent expense by moving his office into his home on Jan. 4.

"I had good office space, I was very happy with it, but I was paying out of my nose," Burns said. By moving back home, "I'll come under budget by far," he said.

For her part, Marriott said she's not spending discretionary funds on her staff. To keep her phone tab under control, she's trying out a new billing plan and will have her phones turned off while she's in Annapolis during the General Assembly session – as she's done for the past three years.

Maryland legislators' slim discretionary budgets are part of the problem.

"It's ridiculous," said activist Browning. "They have to rely on high school interns to advance their legislative agenda." Ideally, the state should treat legislators as professionals and compensate them better, Browning said, but he admits that probably won't happen in the state's current budget crisis. "But the least we can do during a crunch," Browning said, "is to crack down against funny accounting practices like borrowing against future budgets."

ACCIDENT

NHS SPORTS

The Northern High School boys' basketball team will compete in the McDonald's Christmas Tournament on Dec. 26 and 27 with Bishop Walsh, Turkeyfoot, and Westmar at 6 and 7:30 p.m. each evening.

The girls' basketball team will compete in the Turkeyfoot Christmas Tournament on Dec. 29 and 30.

NORTH STAR 4-H CLUB

The next meeting will be held January 13.

PUBLIC NOTICES

MARYLAND DEPARTMENT OF THE ENVIRONMENT
WATER MANAGEMENT ADMINSTRATION
NOTICE OF APPLICATION RECEIVED AND TENTATIVE DETERMINATION

Application for State Discharge Permit Application 92-DP-1046, NPDES Permit MD0051497:
Garrett County

The Garrett County Department of Public Utilities, 14689 Garrett Highway, Oakland, Maryland 21550, applied for renewal of the permit to discharge an average of 900,000 gallons per day (gpd) of municipal wastewater from the Trout Run Wastewater Treatment Plant, located on Norris Welch Road, Mountain Lake Park, Garrett County, Maryland 21550, to the Little Youghiogheny River, which is designated Use III-P waters protected for the growth and propagation of natural trout and public water supply.

Tentative Determination:

Reissue the discharge permit with the following effluent limitations for existing Outfall 001 for an annual average wastewater flow of 900,000 gpd: BOD5, 30 mg/l maximum monthly arithmetic mean, 45 mg/l maximum weekly arithmetic mean; total suspended solids (TSS), 30 mg/l maximum monthly arithmetic mean, 45 mg/l maximum weekly arithmetic mean; total Kjeidahl nitrogen (TKN), 15 mg/l maximum monthly arithmetic mean, 23 mg/l maximum weekly arithmetic mean from June 1 through October 31; fecal coliform, 200 MPN/100 ml maximum monthly log mean value; dissolved oxygen, 6.0 mg/l minimum daily average, 5.0 mg/l minimum at any time; pH maintained between 6.5 and 8.5; and the discharge of wastewater containing chlorine or chlorine compounds is prohibited. During the period of June 1 through October 31 the allowable wastewater release rate, and BOD5, TSS and TKN loading rates are dependent upon the Little Youghiogheny River stream flow and are based on the point source allocations for the Trout Run WWTP in the water quality (TMDL) analysis of BOD5 and TKN sources to the Little Youghiogheny River, approved by EPA on January 29, 2001. Regular effluent monitoring and reporting, including for temperature, will be required.

An informational meeting on the application and/or a public hearing on the above tentative determination will be scheduled if a written request is received by **January 9, 2004**. The request should be sent to the **Maryland Department of the Environment, Water Management Administration, 1800 Washington Blvd. STE 455, Baltimore, Maryland 21230-1708, Attn.: Stephen Luckman** and must include the name, address and telephone number (home and work) of the person making the request, the name of any other party whom the person making the request may represent, and the name of the facility and permit number. Failure to request a meeting or hearing by **January 9, 2004,** will constitute a waiver of the right to an informational meeting or public hearing on the tentative determination. Written comments concerning this tentative determination will be considered in the preparation of a final determination if submitted to the Department, to the attention of Mr. Luckman at the above address, on or before **January 20, 2004**. Any hearing-impaired person who requests an informational meeting or public hearing may also request an interpreter by contacting Mr. Luckman at 410-537-3671 or 1-800-633-6101, or by written request at the above address at least ten working days prior to the scheduled meeting or hearing date.

Information supporting the tentative determination, including the application, fact sheet, and draft permit, may be reviewed by contacting Mr. Luckman by telephone to make an appointment or by written request to the above address. Copies of documents may be obtained at a cost of $0.32 per page.

12/18-25 (2)

PUBLIC NOTICES

IN THE CIRCUIT COURT FOR GARRETT COUNTY, MARYLAND
Case No. C-03-7981

GERALD DANOFF, DENNIS W. KING, and C. LARRY HOFMEISTER JR.
PLAINTIFFS

VS.

HAROLD FRANKLIN MORELAND
CAROL L. MORELAND
DEFENDANT(S)

NOTICE

NOTICE is hereby given this 5th day of December 2003, by the Circuit Court for Garrett County, Maryland, that the sale of the property mentioned in these proceedings and described as 222 Moreland Drive, Oakland, Maryland 21550, will be ratified and confirmed, unless cause to the contrary thereof be shown on or before the 5th day of January 2004, next, provided a copy of the NOTICE be published at least once a week in each of three successive weeks in some newspaper of general circulation published in said County/City before the 26th day of December 2003, next.

The report states the amount of sale to be $75,000.00 to Beneficial Mortgage Co. of Maryland.

David K. Martin
Clerk of the Circuit Court
for Garrett County

12/11-25 (3)

Merry Christmas to our Baby Boy
Daniel Lee Bolyard
7/11/03 - 7/11/03

If we could have a lifetime wish
A dream that would come true
We'd pray to God with all our hearts
For yesterday and you.
A thousand words can't bring you back
We know because we've tried...
Neither can a thousand tears
We know because we've cried.
You've left behind our broken hearts
And some memories too.
But we never wanted memories,
We only wanted you!!



WE LOVE AND MISS YOU FOREVER: DADDY, MOMMY, NANNY, PAPPY, AUNT TONI, JUSTIN AND SAMMY.

ROBERT E. WATSON
Attorney At Law
Now Accepting New Clients
OFFERING REPRESENTATION IN:
- Personal Injury
- Wrongful Death
- All Criminal Matters
- DWI Cases (as low as $500)
- CDS Cases (as low as $650)
- Civil Trials
- Wills & Deeds
- Many Other Matters

301-334-2344
Toll free in MD: 1-800-273-4049
FAX: 301-334-8538
300 Alder St., Oakland, MD
Web Site: http://www.lawyers.com/robertwatsonlaw
WELCOME



A Child Is Born

On this day, we celebrate with joy the birth of a Child who would become our Savior. May you live in the light of His love and follow His message of peace and hope for all.

The Terra Alta Bank
www.terraaltabank.com
12599 Garrett Hwy., Oakland
301-533-2173
1101 East State Ave., Terra Alta, WV
304-789-2436
Member FDIC
We are closing for the Christmas holiday at Noon on Dec. 24, and will reopen Dec. 26.





LOU DICARLO
"The Stained Glass Man"
THE ONLY PLACE TO DO ALL YOUR XMAS SHOPPING!
214 I Street, Mtn. Lake Park, MD
301-334-8222

LONG & FOSTER REALTORS

Public Open Houses
Saturday • December 27
Noon to 3 p.m.

348 Highline Drive

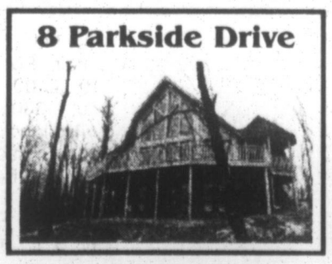


Directions: Rt. 219 to Sang Run Road. Turn left onto Marsh Hill Rd. Follow to Overlook Pass on Right. At stop sign, turn right and follow to the second Highline entrance on right. First house on left.

Hostess: Debra Savage, GRI



8 Parkside Drive

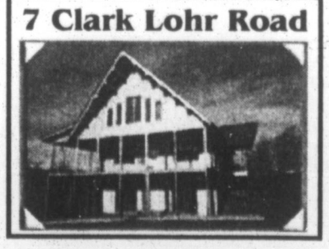


Directions: From Route 219 turn onto Sang Run Road. Then left onto Marsh Hill Road to right onto Overlook Pass. At stop sign turn left onto Wisp Mountain Road to left into Deep Creek Highlands to first left onto Pfarkside North, turn right at "T" to Lot #8.

Host: Jay Ferguson



7 Clark Lohr Road



Directions: Rt. 219 South to Glendale Rd. Turn right onto Marsh Hill Road, then right onto Clark Lohr Road and follow to open house signs on right.

Hostess: Tracey Espada, RRS, GRI



LONG & FOSTER REALTORS
www.deepcreekresort.com

For more information contact the
Debra S. Savage Team
1-800-336-5253
or
301-387-4700



PUBLIC NOTICES

NOTICE TO CREDITORS OF APPOINTMENT OF FOREIGN PERSONAL REPRESENTATIVE
Estate No. 9829

NOTICE IS GIVEN that the Orphans' court of Allegheny County, Pennsylvania, appointed William D. Boehmer of Cassia Drive, Clairton, PA 15025, as the Executor of the Estate of Herbert W. Boehmer, who died on September 11, 2003, domiciled in Allegheny County, Pennsylvania.

The Maryland resident agent for service of process is Cristine Kepple Sweitzer, whose address is 5000 Thayer Center, Oakland, Maryland 21550.

At the time of death, the decedent owned real or leasehold property in the following Maryland counties: Garrett County.

All persons having claims against the decedent must file their claims with the Register of Wills for Garrett County with a copy to the foreign personal representative on or before the earlier of the following dates:

(1) Six months from the date of the decedent's death, except if the decedent died before October 1, 1992, nine months from the date of the decedent's death; or

(2) Two months after the foreign personal representative mails or delivers to the creditor a copy of this published notice or other written notice, notifying the creditor that the claim will be barred unless the creditor presents the claim within two months from the mailing or other delivery of the notice. Claims filed after that date or after a date extended by law will be barred.

Name of newspaper designated by personal representative: *The Republican.*

Date of publication: December 11, 2003.

William D. Boehmer
Foreign Personal Representative
Joseph DiSimone
Register of Wills
Room 103 Courthouse
313 E. Alder Street
Oakland, MD 21550

12/11-25 (3)

CONTRACT: SR-07-04 MEADOW MOUNTAIN SOUTH
STANDING TIMBER FOR SALE

The Maryland State Forest and Park Service is offering for sale the following timber on 72 acres of Compartment #70 of Savage River State Forest. This sale is estimated to yield **391,040 Bd. Ft.** of measured and marked live hardwood sawtimber according to the International ¼" Saw Kerf Rule (FC=78), and 258 cords of hardwood pulpwood, more or less.

This timber is located on the west side of New Germany Road just south of the intersection with Frank Brenneman Road.

1. **Timber will be shown at 9:00 a.m. on MONDAY, January 5, 2004.** Interested persons should arrange to meet at the intersection of New Germany and Frank Brenneman Roads at the above date and time.

2. Contract/Bid forms will be available at the showing or from Savage River State Forest Headquarters, 349 Headquarters Lane, Grantsville, MD 21536, 301-895-5759.

3. A Security Bond in the amount of 10% of the bid submitted must be posted as bids are submitted to the MD State Forest and Park Service.

4. The operator must be a registered Forest Products Operator in Maryland for the current year and hold a Certificate of Erosion and Sediment Control training to be awarded a State Forest Timber Contract.

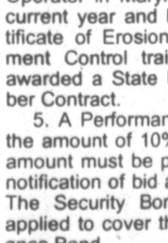
5. A Performance Bond in the amount of 10% of the bid amount must be posted upon notification of bid acceptance. The Security Bond may be applied to cover the Performance Bond.

6. All timber volumes noted in this offering are estimates. Parties bidding on this timber should determine such volumes to their own satisfaction. NO adjustments on the basis of volume will be made under any circumstances.

7. The successful bidder may make payment as follows: (1) make full payment upon notification of bid acceptance, or (2) select to make a 50% payment upon notification of bid acceptance, with the remaining 50% payable and due within 90 calendar days of the bid acceptance. If the buyer selects this option, the delayed payment must be covered by a payment surety bond in a form acceptable to the state of MD.

8. Bids will be received up until 1:00 p.m. on MONDAY, JANUARY 19, 2004.

12/25-1/1 (2)



Advertising Deadline For The January 1 Issue of *The Republican* Is Monday, December 29 at 5 p.m.

NOTICE TO CREDITORS OF APPOINTMENT OF FOREIGN PERSONAL REPRESENTATIVE
Estate No. 9825

NOTICE IS GIVEN that the Clerk of Court of Botetourt County, Virginia, appointed David Wilmer Platter, 580 Mt. Pleasant Church, Fincastle, Va. 24090 and Lowell Platter, P.O. Box 19347, Roanoke, Va. 24019, as the Co-Executors of the Estate of Fenton Henry Platter, who died on August 6, 2003, domiciled in Virginia, U.S.A.

The Maryland resident agent for service of process is Genevieve C. Miller, whose address is 48 Jenny Drive, Grantsville, MD 21536.

At the time of death, the decedent owned real or leasehold property in the following Maryland counties: Garrett County.

All persons having claims against the decedent must file their claims with the Register of Wills for Garrett County with a copy to the foreign personal representatives on or before the earlier of the following dates:

(1) Six months from the date of the decedent's death, except if the decedent died before October 1, 1992, nine months from the date of the decedent's death; or

(2) Two months after the foreign personal representatives mail or deliver to the creditor a copy of this published notice or other written notice, notifying the creditor that the claim will be barred unless the creditor presents the claim within two months from the mailing or other delivery of the notice. Claims filed after that date or after a date extended by law will be barred.

Name of newspaper designated by personal representatives: *The Republican.*

Date of publication: December 18, 2003.

Lowell Platter
David Wilmer Platter
Foreign Personal Representatives
Joseph DiSimone
Register of Wills
Room 103 Courthouse
313 E. Alder Street
Oakland, MD 21550

12/18-1/1 (3)

ANNUAL
NEW YEAR'S DAY AUCTION
Thursday, Jan. 1, at 10 a.m.

Located at Tom Henline's Auction, 4 miles west of Oakland, Maryland, off Rt. 39, in the town of Crellin, Maryland.

MAHOGANY - Fancy 7 pc. bedroom suite, 7 pc. twin poster bedroom suite, nice 5 pc. bedroom suite, 3 pc. poster bedroom suite, Pa. House broken arch highboy, inlaid chest, Georgetown Galleries dresser, chest and matching dresser, round lamp table w/ glass ball feet, pr. matching curved glass corner cabinets, pr. stacking bookcases, claw foot extension table w/3 leaves, book shelves, 2 clawfoot slant-front desks, 2 9 pc. Drexel dining room suites w/shield back chairs, server w/pull out, Duncan Phyfe drop-leaf table w/leaf, 2-door bookcase, bowed glass corner cabinet, Queen Anne cedar chest w/2 drawers, Governor Winthrop secretary, lyre-base drop side stand, pr. oval lyre-base stands, nice regency style sofa w/inlay, 3-tier table, fancy French kidney-shaped desk, 4 rose-carved chairs. **OAK** - Curved glass china cabinet w/north wind, 3 pc. high bedroom set (bed, dresser & wash stand), 4 stack barrister bookcase, chest of drawers, dresser w/mirror, wash stand, 2 flat wall cabinets, claw foot server w/mirror, library table, 2 round tables w/ leaves, ornate sideboard, Larkin desk, arts & crafts bookcase, lamp table, clawfoot library table w/ carved heads. **VICTORIAN** - Upholstered sofa, pier mirror, dresser w/oval pedestal mirror & marble insert, ptd. 16-pane flat wall cabinet, bureau w/mirror, rocker, baker's cabinet, tall red ptd. flat wall cabinet, blanket chest w/till, jelly cupboard w/mirror, deacon's bench, marble-top lamp table, ornate 5 pc. waterfall bedroom suite. **CHERRY** - 3 pc. Kincaid queen bedroom suite unit (pr. wardrobes & tall bed), Pa. House 3 pc. bedroom suite, quilts, pr. hand-painted Bristol lamps, umbrella jar w/deer, 5 pc. SP tea service, nest Fire King mixing bowls & others, candlewick stems, linens, Fostoria collection in American & Colony, cut glass, anniversary clock, oak kitchen clock, mantel clock, Lenox items, Nippon vase & bowls, cup & saucer collection, sets, Haviland, Franciscan, Currier & Ives and other china, vintage clothing, tramp art, Procelier coffee service, miner's safety lamp, several old pocket watches, prints & frames, Depression glass, Waterford, etc.

Terms: Cash or approved funds.

Henline Auction Sales
Tom Henline, Auctioneer
301-334-4888

12/25

QUARRICK AUCTIONS

CONSIGNMENT AUCTION
Thursday, Jan. 1, at 10 a.m.
Uniontown, Pa.
(724) 439-1621

Rt. 119 to Gallatin Ave. exit. Turn west on Bute Rd., 2 miles to sign.

50+ Tractors: JD 650 4wd, 2550 4wd/ldr, 2755 4 wd w/ldr, 2840 w/ldr, 4430 cab/heat/air, Ford 8N, 2600 w/ldr, 3000 w/side mwr, 3910, 4100 w/ldr, 4000, 4600, 5900 w/ldr, 6600, 7600, 5030 w/ldr, 5610, 5610 4wd cab/air/ldr nice, New Holland 3430, MF 65 & 150 w/ldrs, Agco Allis 6680 w/cab/air/ldr, Case IH 395 4wd, Int. 706 w/ldr, 786 & 884. Farmall M wide front, Kubota BX 22 w/ldr/hoe, (6) Kubota L35 4wd w/ldr/hoes, L3600 4wd w/ldr/hoe, B2150 4wd, L3010 4wd, L4310 4wd/cab/air & B7300 w/ mwr.

Construction: Bobcat 543, Mustang 2040 & Case 1835 B skid loaders, Yanmar B3, Kubota KX 41 & KX 41-2 mini-excavators.

Equipment: Ford 309 2 row planter, IH 10 & JD 8300 grain drills, plows & discs, IH 4 bottom ARS plow, Glencoe 7 shank disc chisel, Brillion pull-type packer seeder, Degelman & Leon rock pickers, MF 822 & JD 410 roll balers, NH 268, 273 & JD 24T square balers, Bush Hog & Woods 9' HD 3 pt blades, Kuhn self loading bale wrapper, Schuler PTO feeder cart, Tye 7' 3 pt drill, Rhino 3 pt ditch/ bank mwr, IH 540 PTO manure spreader, Shaver 3 pt post hole driver, bale wagon, wet lime buggy, MF 236 front ldr, JD 48 loader (3020, 4020, etc.), Gehl tandem running gear, Bush Hog 6' pull mower, Bush Hog 7' finish mower (new), new skid steer forks, Willmar fertilizer buggy, JD 6x4 diesel gator, lawn & garden tractors and equip., 4' to 16' gates & feeders, new 3 pt. equip.

PS: Large auction, more equipment arriving daily!! VERY CLEAN LINE OF EQUIPMENT. Call with your consignments now! Inv. subject to change. ATTENTION! Dealers, farmers, and customers, we thank you for your business!! Check our web site @ www.quarrickauction.com. Have a Happy Holiday Season from all of us at Quarrick Equipment. NOT RESPONSIBLE FOR ACCIDENTS OR CONDITION OF ITEMS SOLD. TERMS: CASH, GOOD CHECK - ID REQUIRED.

QUARRICK EQUIP.
PA-RH-194-L

12/25

NOTICE OF APPOINTMENT NOTICE TO CREDITORS NOTICE TO UNKNOWN HEIRS
Estate No. 9827

TO ALL PERSONS INTERESTED IN THE ESTATE OF:

HELEN MAY NORDECK

Notice is given that David M. Nordeck, 178 Lakeview Drive, Terra Alta, WV 26764, was on December 3, 2003, appointed personal representative of the estate of Helen May Nordeck, who died on November 16, 2003, with a will.

Further information can be obtained by reviewing the estate file in the office of the Register of Wills or by contacting the personal representative or the attorney.

All persons having any objection to the appointment (or to the probate of the decedent's will) shall file their objections with the Register of Wills on or before the 3rd day of June 2004.

Any person having a claim against the decedent must present the claim to the undersigned personal representative or file it with the Register of Wills with a copy to the undersigned on or before the earlier of the following dates:

(1) Six months from the date of the decedent's death, except if the decedent died before October 1, 1992, nine months from the date of the decedent's death; or

(2) Two months after the personal representative mails or otherwise delivers to the creditor a copy of this published notice or other written notice, notifying the creditor that the claim will be barred unless the creditor presents the claims within two months from the mailing or other delivery of the notice. A claim not presented or filed on or before that date, or any extension provided by law, is unenforceable thereafter. Claim forms may be obtained from the Register of Wills.

Name of newspaper designated by personal representative: *The Republican.*

Date of publication: December 11, 2003.

David M. Nordeck
Personal Representative
Joseph DiSimone
Register of Wills
for Garrett County
Courthouse Room 103
313 E. Alder Street
Oakland, MD 21550

12/11-25 (3)

Notice of Public Hearing

The Board of Garrett County Commissioners will conduct a Public Hearing to obtain the views of citizens on Community Development and Housing needs, and to offer citizens the opportunity to review an application for funds to conduct a Housing Study for Garrett County which Garrett County intends to submit to the State on or before the January 16, 2004 for same. The hearing will be held at the Commissioners' Meeting in the Garrett County Courthouse, 203 South Fourth Street in Oakland, Maryland, at 10:00 a m. on January 13, 2004.

Citizens will be furnished with information including but not limited to:

1. The amount of CDBG funds expected to be made available for the current fiscal year;

2. The range of activities that may be undertaken with CDBG funds;

3. The estimated amount of the CDBG funds proposed to be used for activities that will meet the objective of benefit to low and moderate income persons;

4. Proposed CDBG activities likely to result in displacement and unit of general local government's anti-displacement and relocation plans required under 24 CFR 42.325.

The Maryland Department of Community Development Block Grant Program is a federally sponsored program designed to assist units of local government with activities directed toward neighborhood and housing revitalization, economic development, and improved community facilities and services.

Maryland's CDBG Program is administered by the Department of Housing and Community Development, in close cooperation with the Department of Business and Economic Development (DBED).

The Maryland CDBG Program reflects the State's economic and community development priorities and provides public funds for activities which meet one of the following national objectives, in accordance with the Housing Community Development Act of 1974, as amended:

1. give maximum feasibility priority to activities which will benefit low and moderate income persons and households having an income equal to or less than the Section 8 lower income limits established by HUD; 2. aid in the prevention or elimination of slums or blight; 3. meet other community development needs of an urgent nature, or that are an immediate threat to community health and welfare.

The State of Maryland's allocation of federal funds for the fiscal year (2003) is estimated to be $5,000,000.

Efforts will be made to accommodate the disabled and non-English speaking residents with five days' advance notice to Pam Nelson at the Garrett County Community Action Committee, 301-334-9431.

12/25-1/1 (2)

Public 2-Day Auction
Ball Auction Inc.

Located at Ball Auction Building in Terra Alta, WV, off Rt. 7 – 13 miles from Oakland, MD, and 25 miles S.E. of Morgantown, WV.

January 2 & 3, 2004

Antiques, collectibles, tools, baseball cards, sports memorabilia, signed sports memorabilia, glassware, modern furniture, and more.

Friday, Jan. 2 at 5:30 p.m.

Tools: Bridge wood planer, Power Kraft table saw, Power Kraft band saw, 10" Ryobi surface planer, metal cutting band saw, 1 hp Craftsman 7½ gal. air compressor, 6" jointer, 5 speed 5/8" drill press, 220 Craftsman welder, wood shaper, wood clamp, Lincoln AC 225 ARC welder, black mat 3 hp air compressor, vise, Myers pump, B&D router, Homelite 150 power saw, electric jack hammer, space heater, hi-lift jack, Echo PB 4600 power blower, 10" Sears Craftsman radial arm saw, Pro Tech drill press, Fletcher's glass brake, Borsch router, 6 hp 22" yard machines push mower, Craftsman roll around tool box, ridged pipe vise, Ryobi weed eater, hand tools, power tools, nails, hammer, drill w/bits, many other tool related items, animal mounts (deer, bear, turkey, raccoon, and others), 2 Yale fork lifts - one with only 107 hours (like new).

Jewelry: Large selection of gold, diamonds, turquoise, and other stone jewelry, pocket watches.

Coins: Large selection of coins.

Collectibles: Large selection of baseball cards, baseball memorabilia, autographed items, a lot of Baltimore Orioles items, comic books, and more. 3 guns, collection of knives, swords, and other collectible paper items. Our showcase will be packed full. 2 auction rings will be selling at the same time on Friday.

Saturday, Jan. 3, at 2 p.m.

Furniture: EA solid wood bedroom suites, dining room suites, PA solid cherry dining room suite, PA solid cherry bedroom suite, early furniture, other 500 pcs. of antique furniture. Large collection of glassware, collectibles, 5 vehicles, and much more.

Because of early advertising deadline, look on our web site or next week's paper for a complete listing. Photos on the web site.

Terms: Cash, check, and all major credit cards and debit cards. A 2% buyer's premium is added to credit card and debit card use.

Mark Ball, Auctioneer, Lic. #320
Sheri Ball, Lic. #A132
www.ballauctioninc.com

Ball Auction, Inc.
Complete Auctioneering Service - Serving Preston County Since 1982

12/25

NOTICE TO CREDITORS OF APPOINTMENT OF FOREIGN PERSONAL REPRESENTATIVE
Estate No. 9835

NOTICE IS GIVEN that the Surrogate's court of Burlington County, New Jersey, appointed Carol R. Scheimreif, 230 Moores Meadow Rd., Tabernacle, NJ 08080, as the Personal Representative of the Estate of Darrell Glenn DeWitt, who died on May 3, 2001, domiciled in New Jersey, U.S.A.

The Maryland resident agent for service of process is Kimberly Shaffer, whose address is 403 Leighton Dr., Oakland, MD 21550.

At the time of death, the decedent owned real or leasehold property in the following Maryland counties: Garrett County.

All persons having claims against the decedent must file their claims with the Register of Wills for Garrett County with a copy to the foreign personal representative on or before the earlier of the following dates:

(1) Six months from the date of the decedent's death, except if the decedent died before October 1, 1992, nine months from the date of the decedent's death; or

(2) Two months after the foreign personal representative mails or delivers to the creditor a copy of this published notice or other written notice, notifying the creditor that the claim will be barred unless the creditor presents the claim within two months from the mailing or other delivery of the notice. Claims filed after that date or after a date extended by law will be barred.

Name of newspaper designated by personal representative: *The Republican.*

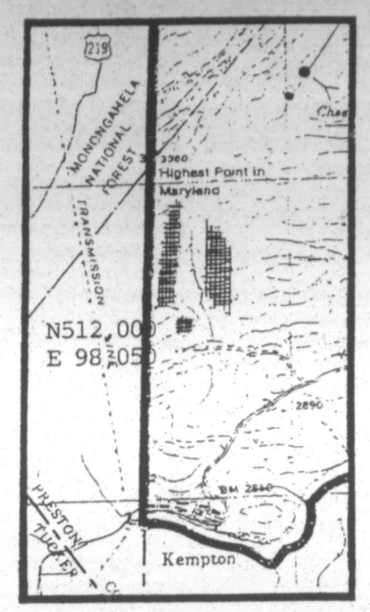
Date of publication: December 18, 2003.

Carol R. Scheimreif
Foreign Personal Representative
Joseph DiSimone
Register of Wills
Room 103 Courthouse
313 E. Alder Street
Oakland, MD 21550

12/18-1/1 (3)

Try our Want Ads. They Pay.

NOTICE OF APPLICATION FOR STRIP MINE PERMIT



Notice is hereby given that Buffalo Coal Company Inc., 32 Enterprise Drive, Oakland, Maryland 21550, in compliance with Maryland's federally approved strip mine control and reclamation program, has submitted an application for renewal of Surface Coal Mine Permit No. SM-84-367. This application is for renewal of an existing permit only. The application does not add any area to the existing permit.

The operation is located near Mountain Lake Park, Maryland, on the north side of North Branch Potomac River near Laurel Run in Election District No. 8, Garrett County, Maryland, grid coordinates N-512,000/E-98,050. Access to the site is from Kempton Road, 7.0 miles southwest of the intersection with U.S. Route 50.

Surface and mineral of the area to be mined is owned by Western Pocahontas Properties, P.O. Box 2827, Huntington, WV 25727.

The permit area is located within the U.S. Geological Survey Lead Mine/Davis, MD, 7.5 minute quadrangle, the boundaries being as shown on the attached sketch.

Questions concerning this application may be directed to the Maryland Bureau of Mines, Permit Section, 301-689-6104. A copy of the application is available for public review at the Bureau of Mines, 160 South Water Street, Frostburg, Maryland, during normal office hours. Written comments on this application and requests for a public hearing will be received until February 7, 2004, by the Maryland Bureau of Mines, 160 South Water Street, Frostburg, Maryland 21532. Attention: Permit SM-84-367.

12/18-1/8 (4)

CLASSIFIED ADS

MISCELLANEOUS

FOR SALE – Men's large Columbia jacket, grey/blue, *brand new. Cost $140,* asking $75. Call after 6 p.m. 301-387-6311. 42-2.

FOR SALE – Nursery stock. Dug trees starting at $8; blue spruce, Norway, white pine, fir, white spruce, Canaan Valley fir & hemlock. Call Jay Rice, 301-533-1919. 41-5.

FOR SALE – Sharp SF-7855 copier. Very good cond. Multi selections & page sizes. Put to use today, only $475. 301-334-6212; ask for Stuart. 39-5.

WILL BUY – Old books & old magazines. 301-387-7124. 39-5.

FOR SALE – Two Valley pool tables, $1200 each; regulation size, $1800. CD juke box, $1500. 301-387-9207, leave message. 38-6.

FOR SALE – Front tag axle, complete, very good, $2200. 350 Cum. long block, runs, $3500. 8SPD trans., low hole, good, $1800. Fifth wheel, air operated, complete, works fine, $1200. Wet line, complete with tank & pumps, $950. 38 rear tandem axles, complete, real nice, $1500. 12 & 18 front axles, $350 each. 50 gal. right step fuel tank, $125. Call Stuart, 301-334-6212.

***FOR SALE** – Sealed bids accepted through January 9, 3:30 p.m. for wooden card catalog cabinets at the Ruth Enlow Library, 6 N. Second St., Oakland. Items may be viewed during library operating hours. 43-1.*

Continued on Page C-10

19-tf

BAIL BONDS

John's Bail Bonds

Oakland, Maryland
Phone: 301-334-0754
If no answer, call
301-759-0509
or 301-722-0027

We Are Local
No Travel Fees
Prompt Service
CALL US NOW!!
Licensed Bondsman

MDDC CLASSIFIED AD NETWORK

ADOPTION

PREGNANT? CONSIDERING ADOPTION? We can help! We specialize in matching families with birthmothers nationwide. TOLL FREE 24 hours a day: 866-921-0565. ONE TRUE GIFT ADOPTIONS.

BUSINESS OPPORTUNITY

NATIONAL COMPANY looking for dealers for Pet Fencing Industry. Excl. territory, $10,000 investment. Immediate income. 800-865-0495 www.dogguard.com

EMPLOYMENT

SALES - Sales Managers, one of the highest paid jobs in America. Highly successful national company. Will train. We provide appointments. Call Don 800-322-4103, jobs@vericommcorp.com

EMPLOYMENT INFORMATION

GOVERNMENT and POSTAL JOBS. PUBLIC ANNOUNCEMENT. Now hiring up to\ $47,578. Full, Part positions. Benefits and training for applications and info. 800-573-8555 Dept.\ P363. 8am-11pm/ 7 days.

FINANCIAL SERVICES

Cash For Structured Settlement, Annuity Payments. It's your money! Get cash now when you need it most! Oldest, best in the business. Settlement Purchasers. 877-Money-Me.

$$CASH$$ Cash now for structured settlements, annuities and insurance payouts. 800-794-7310. JG Wentworth... JG WENTWORTH MEANS CASH NOW FOR STRUCTURED SETTLEMENTS

"Free Money to Pay Your Bills" 4,000 government grants to pay any bill by TV money man Matthew Lesko. Two free gifts included! See www.lesko.com/bonus.

IMMEDIATE CASH!!! US Pension Funding pays cash now for 8 years of your future pension payments. Call 800-586-1325 for a FREE, no-obligation estimate. www.uspensionfunding.com.

HEALTH & MEDICAL

AFFORDABLE HEALTHCARE $10.95-$29.95/month/household. Prescription, dental, medical, vision, hearing, chiropractic discounts, & more. No claim forms, maximums, or deductibles. Details at LowerHealthBills.com. 1-800-977-HLTH (4584).

HELP WANTED - SALES

SALES - Mobility Scooter Specialist. Seeking Proven Sales Managers Capable of earning potential, $1000's per week PLUS monthly overrides for managers who can train. Join the King of the Lead Business. Call Phillip Dennison or Brian Chait. 877-828-3731. Craftmatic Mobility Scooters.

SALES. Over 28,000,000 Million Customer Inquiries to Date! $5,500... Weekly Goal Potential! If someone did it, so can you! 2-3 confirmed appointments daily! Call Catherine McFarland 888-566-9144.

HELP WANTED-DRIVERS

DRIVERS: CFI HAS NEW PAY PLAN!! 3-6 mos. exp. $.28/cpm; 6-12 mos. exp. $.30/cpm; 1 yr + $.32/cpm. Also, new lease purchase plan w/$0 down!!! 800-CFI-DRIVE, www.cfidrive.com

DRIVERS -- Accepting Driver Trainees Today! 16 Day Class-A (CDL) & Refresher Training! Companies Hiring Nation Wide Job Placement Assistance. Monday-Sunday 8:00-5:00: 800-883-0171 xA-15.

Driver - Happy Holidays & Best Wishes in Year 2004! *Increase in Pay *More Miles *Great Home Time. Call Travis, Amy, or Jay 888-346-4639. www.knighttrans.com

DRIVER: OTR DRIVERS: $1,100 Average Weekly! 100% Conventional Fleet, Comprehensive Benefit Package, Passenger Program, Some Regional Opportunities Available. Class-A CDL Required. For More Information, call Smith Transport, Inc. at 888-467-6484.

Driver- COVENANT TRANSPORT. Teams and Solos check out our new pay plan. Ask about our Regional Dedicated Runs. Owner Operators, Experienced Drivers, Solos, Teams and Graduate Students. Call 888-MORE-PAY (888-667-3729).

The industry's TOP pay just got BETTER. Company driver pay raised to $.43. Owner Operators pay raised to $.88! Heartland Express. 866-282-5861. www.heartlandexpress.com

HOMES FOR RENT

NO RENT! $0 down homes! Gov't & Bank foreclosures! No credit O.K. $0 to low down! For listings Now! 800-501-1777 ext. 2093.

HOMES FOR SALE

FORECLOSED GOV'T HOMES $0 or low down! Tax repos and bankruptcies! No credit O.K. $0 to low down. For listings: 800-501-1777 ext. 2099.

LAND/ACREAGE

CAPON BRIDGE: 3+ AC with outbuilding. $32,900. Deeded access to pond, Close to Capon River. New rds, utilities. Call owner 304-262-0216.

FOR SALE BY OWNER: 5+ ac. Direct access to 23,000 AC game land. $39,900. 200 AC lake. Call 304-262-0216.

GENTLEMAN'S FARM: 7.2 AC. 5 min. from recreational river. Close to town, paved rds., 60 min. from DC beltway. Call 800-842-9091.

MISCELLANEOUS FOR SALE

FREE 3-ROOM DIRECTV SYSTEM Including Installation! FREE 3 MONTH HBO (7 movie channels) w/subscription. Access 225+ channels. Digital quality picture, sound. Limited Offer. Restrictions apply. 800-976-4229.

The Maryland-Delaware-D.C. (MDDC) Classified Ad Network currently has 81 participating newspapers in its network - a circulation of over 1.4 million. To learn more about advertising with the MDDC, call *The Republican* at 301-334-3963.

Reaching Over 35,000 Readers In Garrett Co. & Vicinity!

CLASSIFIED ADS

Deadline: Tuesday, 5 PM
Phone: 301-334-3963

MISCELLANEOUS

Continued from Page C-9

FOR SALE – Snowblower, 7', 2-stage, for a 3-pt. hitch, $1500 firm. 301-334-8958. 43-2.

FOR SALE – Pure Garrett County maple syrup, all size containers from 4 oz. to 1 gallon. Makes nice gifts. Call 301-334-2900. 43-5.

FOR SALE – Custom-built storage buildings & playhouses. 301-895-3688. 43-5.

FOR SALE – Antique horse drawn sleigh in good cond., $750. 301-334-8476. 42-2.

FOR SALE – England wood burner stove. 1½ yrs. old. Flat top. Includes fireproof board. Burns 16-inch wood. New $800, asking $450. 304-329-1053. 42-3.

FOR SALE – 27" color TV, $100; 20" color TV, $75; 13" color TV, $50; radar detector, $25. 301-334-2176. 42-2.

FOR SALE – Sears Lifestyler electric treadmill, $85. Nautilus workout machine, $500. 301-334-1575. 42-3.

FOR SALE – 16-bulb Sun-Quest tanning bed, $2000 or best offer. 301-895-5882. 41-4.

FOR SALE – Whitfield pellet stove, 2 years old, exc. cond., $900. 301-334-6296. 41-3.

FOR SALE – 2001 Homesteader cargo trailer. White, 12'x7'x8'. Dual wheels, full braking system. 1200 miles, exc. cond. $3000. 304-693-7211. 41-3.

FOR SALE – 1978 IHC 2574; tandem axle, 400 Cum., jake, 8SPD, low hole, 18 FA, 46 RA, runs. $12,000. Call Stuart, 301-334-6212.

www.bibleinfo.com
www.amazingfacts.com
www.mcdonald road.com
2-tf

BAIL BONDS
Prompt Service
301-334-9021

Western Maryland Tin Shop



301-334-0670
Licensed & Insured
Authorized dealer for
WATERFORD

EMPLOYMENT

HELP WANTED – Busy carpet store in Deep Creek Lake, Md., area needs experienced carpet installers immediately. References required. 301-387-6976. 42-5.

HELP WANTED – Experienced carpenters & laborers for general residential construction. 301-387-0365. 39-5.

HELP WANTED – Cleaning company hiring part-time help. Some weekends required. Must have own phone and transportation. 301-533-0098. 40-5.

HELP WANTED – Experienced carpenters & plumbers. Must have own tools. Competitive salary & benefits. Call 301-387-6976 for interview. 39-5.

HELP WANTED – Garrett County Memorial Hospital currently has an opening for a full-time (40 hours per week) phlebotomist. This is a temporary position to last approximately 6 months. Must be able to work all shifts, rotating weekends and holidays. Hospital phlebotomy experience preferred. Qualified applicants may apply in person or send résumé to: Garrett County Memorial Hospital, Human Resources Department, 251 North Fourth Street, Oakland, MD 21550, or you can fax your résumé to us at 301-533-4328. Visit our web site at www.gcmh.com. EOE – H/V/M/F. 42-2.

HELP WANTED – Fire system/extinguisher technician. Good mechanical skill required. Pipefitting skills helpful. Will train and certify. Career opportunity. Good pay and benefits. Apply to: Box A-42, c/o *The Republican*, P.O. Box 659, Grantsville, MD 21536. 42-2.

WE PUT GREAT JOBS ON THE MARKET

Fill our requirements:
Committed to customer service, friendly, upbeat, energetic, pride in quality, and excellence of service.

And share our benefits:
Flexible schedules, bonuses, Christmas club savings plan, insurance, paid vacations, 401K plan, and more. 41-4t

- **Deli (all shifts)**
  Full- & Part-Time
- **Cleaning Personnel**
  Part-Time
- **Kitchen Personnel**
  Part-Time

ARROWHEAD
• DEEP CREEK LAKE, MARYLAND •
Please apply in person:
19746 Garrett Highway
(Rt. 219) Deep Creek Lake

HELP WANTED – Carpenters, remodeling. Pay based on experience. Must have valid driver's license, transportation and hand tools. 301-616-6036. 42-3.

HELP WANTED – Garrett County Community Action Committee Inc. is accepting applications for the position of child care manager for the Wrap Around before and after-school child care program. Applicant must maintain necessary records and complete required reports. High school diploma or equivalent is required. Must be at least 21 years of age. Must have four years' experience operating a registered family day care home or 2 years' experience working in licensed day care centers, and 60 college semester hours in early childhood education, or a bachelor's degree. Must be CPR and first aid certified. Must have a current Tine test. Must pass a pre-employment physical and a criminal background check. Full-time position with benefits. Application/résumé must be submitted no later than Friday, Jan. 2, 2004, at 4:30 p.m. to Garrett County Community Action Committee Human Resources Department, 104 East Center Street, Oakland, MD 21550. Garrett County Community Action is an EOE. 42-2.

Help Wanted
Full- or Part-time
Convenience Store
Apply in person
Keyser's Ridge Trading Post

HELP WANTED – Subcontractors needed for roofing, siding, decks & other house construction work. Please call 301-387-6976. 39-5.

HELP WANTED – Fast money ... selling Avon. Make 40-50% guaranteed. $10 gets you started. Call Debbie at 301-334-8524 or e-mail dglotfelty@iceweb.net. 42-5.

HELP WANTED – Single mother in need of a mature and responsible morning sitter in my home (Loch Lynn) for two children, ages 4 & 8, beginning Friday, Jan. 16. Approximately 8 hours per week. Must be available as early as 6 a.m. Tues.-Thurs., 6:30 Mondays and 7:30 Fridays. All days until 8 a.m. Must have own dependable transportation, and willingness to be available even in inclement weather. Rate of pay $4 per hour. Please call 301-533-0138 and leave a message. 41-5.

HELP WANTED – Construction foreman. Established area residential construction firm in business for over 25 years is seeking an experienced crew foreman. Must be able to effectively manage a crew of 3 to 5 for maximum performance. Experience in building subfloors, stairs, rafters, decks and siding needed, as is the ability to read blueprints. Good hourly wage, based on experience. Excellent benefits package, including profit sharing, health insurance, paid holidays, company truck and a generous incentive program. Please call 301-387-8300 to schedule an interview. 40-5.

42-3t

Railey Mtn. Lake VACATIONS

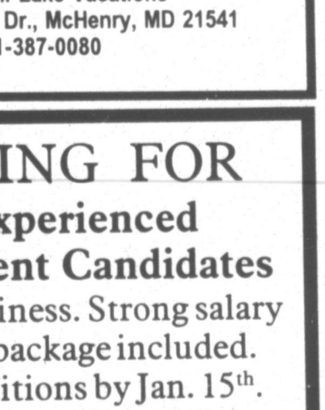
HIRING FOR HOT TUB CLEANER POSITIONS

- Clean Hot Tubs.
- Part-time position working between 20-32+ hours per week.
- Weekend/weekday hours available.
- Competitive hourly wages/partial mileage reimbursement.
- Must have valid driver's license and reliable transportation.
- Ability to lift 40-50 pounds.
- Ability to positively interact with rental guests, homeowners, and other employees.

Please stop by our office and fill out an application today!
Railey Mtn. Lake Vacations
2437 Deep Creek Dr., McHenry, MD 21541
301-387-0080

LOOKING FOR
Two Experienced Management Candidates
to run my business. Strong salary and benefit package included. Must fill positions by Jan. 15th. Restaurant experience a plus.
Please fax resumé to:
734-638-6521
or email it to:
monicayash@aol.com
EEOC

We Need You!



Local Trucking Company Recruiting Good Drivers for Medium and Long Hauls.
Late model Kenworth trucks. Special risk insurance provided. Top pay! Requirements: Current CDL-Class A, Good driving record. On site drug testing.

Larry Wagner Trucking
299 Spring Glade Rd., Oakland, MD 21550
301-387-6160
Jody or Larry
21-3t

HELP WANTED – LPN. Valley HealthCare System seeks a FT staff to work 11 p.m.-7 a.m. M-F, no weekends, in Preston Co. with a MR/DD indiv. in private residence. Req. HS dipl. or equiv. & valid W.Va. LPN lic. Apply WV Job Serv., Morgantown or MD Job Serv., Oakland, Md. www.valleyhealthcare.org. 43-1.

HELP WANTED – Part-time propane delivery drivers needed for winter months. Must have current CDLs with HazMat/tanker endorsements and excellent driving record. Apply in person to Thompson Gas, Route 219 south. EOE. 43-1.

HELP WANTED – Cleaning company now hiring personnel to work weekends and some weekdays. Must have dependable transportation and phone. Call & leave message at 301-616-4966.

Check out Our New Pay Package!

OESTER TRUCKING, INC.
1-877-963-7837
Ext. 5
- **Start at 40,000+ Per Year**
- **Home Weekly**
- **Weekly Paychecks**
- **Late Model Freightliners**
- **Co. Paid Driver Benefits**
- **All Miles Paid**
- **401K**
- **24 Years Old**
- **2 Years Tractor Trailer Exp**
- **Valid Class "A" CDL**

There Is A Difference!

INSTRUCTION/SCHOOLS

43-tf
COSMETOLOGY TRAINING
SCOTTACADEMY
Financial Aid Available
(for those who qualify)
50 YEARS' EXPERIENCE
of caring for our students
N.A.C.C.A.S. ACCREDITED
Maryland Higher Education Approved
NAIL TECH ALSO AVAILABLE
New Classes Begin Jan. 6, 2004
CALL TODAY!
for a **FREE** information package
301-722-3340

HELP WANTED – Local cleaning company is looking for an individual to clean residential homes and rentals. Individual must be dependable and responsible. Experience helpful. Must have own transportation to pick-up location. Hours range between 25 to 30 hours per week. All cleaning supplies furnished. If interested, please call 301-387-9305. 42-2.

AUTOMOTIVE

FOR SALE – 1989 Dodge Dynasty. 4DR, auto; power steering, brakes, locks & windows. Very good cond. 301-533-0127. 41-3.

FOR SALE – 1990 Dodge Dakota. Reg. cab, long bed, 4x4, AM/FM cass. Runs – needs work. Best offer. M-F after 5 p.m. 301-616-2666. Must sell! 43-5.

FOR SALE – 1988 Chevrolet 2500 Series, 4WD, AT with overdrive. Recently inspected, with Western snowplow, $5200. 301-829-9625, 301-501-1382. 43-2.

FOR SALE – 2001 Chevy Cavalier. Low miles, $5000. 301-387-2015. 43-2.

FOR SALE – 1997 Mitsubishi Eclipse RS. New timing belt & water pump. Silver, looks sharp, well maintained. Md. state inspect. $4500. 301-387-9565. 43-2.

FOR SALE – 1996 F-150, 4WD, 5SPD, 300 6CYL, 8' bed; 62,000 miles; $6950. 1998 Lincoln Town Car, 4.8L auto; 52,000 miles; loaded; $11,500. 301-895-3365. 42-4.

FOR SALE – 1995 Subaru Impreza, 5SPD, new clutch, 4WD, teal color; 68,200 miles. $3900. Can be seen at 301 S. 7th Street. 301-533-2168 for appointment. 42-3.

FOR SALE – 1996 Chevy Geo Tracker. 5SPD, convertible, 4WD. $4500. 301-501-1795. 42-4.

FOR SALE – 1998 Ford Ranger 4x4, 5SPD, XLT ext. cab, CD, air, $4500 or best offer. 301-387-7896. 42-2.

FOR SALE – 1984 Ford Bronco, 4x4, $700. TMC tire changer machine, $350. New chrome grill guard & chrome pipe steps, $175. 301-689-2832. 42-2.

FOR SALE – 1999 Dodge 250 Ram van, 318 engine, new front end, new rear winter tires, custom conversion, full size, TV/VCR console, drop-down bed, AC, AT, electric locks/windows, double window blinds, $5250 or best offer. 301-334-9465. 42-4.

FOR SALE – 1988 Ford Ranger; 4WD. 301-533-0197. 42-4.

FOR SALE – 1990 Dodge truck, 4x4, AT, $3500 firm. Call 301-334-8119. 41-3.

FOR SALE – 1999 Chevrolet Tracker, 4CYL, 5SPD, AC, CD, 4x4, 101K, $3000 or best offer. 301-334-4977 day, 301-746-8041 evenings. 41-5.

FOR SALE – 1993 150 Ford work van. Ladder rack & protective screen. Runs good. $1200. 304-693-7211.

INSTRUCTION/SCHOOLS

Cosmetology Training Available at International Beauty School
Financial Aid
Available to those who qualify!
~ N.A.C.C.A.S Accredited
~ Approved by MD Higher Education Commission
Training Includes
• **Hairstyling** • **Manicuring**
• **Pedicuring** • **Skincare**
Call or visit I.B.S.
214 Paca St.
Cumberland, MD 21502
301-777-3020
Day & Evening Classes Available
CLASSES STARTING SOON!!
Registration fee is an extra charge
27-4t

AUTOMOTIVE

FOR SALE – 1986 Chevy 4x4 ½-ton, 4SPD, new Elder Brock 600 carb. New aluminum intake, new headers, new paint, $2800 or best offer. 301-334-1135. 41-3.

FOR SALE – 1998 GMC Jimmy SLT. 4DR, pewter, leather, sunroof, AC; power seats, mirrors, windows & locks; AT, 4x4, southern car, 1 owner, never in snow; 35,000 miles. $14,800. Call Stuart, 301-334-4894. 41-5.

FOR SALE – 1998 Dodge Dakota; less than 10,000 miles. A great buy at only $11,900! 301-387-6976 or 301-501-6976. 40-5.

FOR SALE – 1966 Ford pickup. 390 motor, 3SPD on column. Also, 160 quad runner Suzuki 4-wheeler. $500 or best offer for both. 301-334-2430. 40-4.

FOR SALE – 2000 Dodge Neon, 4DR, AT, AC, Md. inspected, new tires; 54,000 miles; $4900. 301-334-4977 day, 301-746-8041 eve. 40-6.

FOR SALE – 2000 Mazda Protégé, 4CYL, 4DR, auto, PW, PL, cassette/CD, AC. Exc. cond., 65K, Md. inspected. $5500. 301-334-4977 day, 301-746-8041 eve. 40-6.

D&D MOTORS
Guaranteed Credit Approval
Rt. 36 Barton:
301-359-9621

'01 Sportage 4x4, 38K	$9,900
'99 Blazer 2 dr. 4x4	$8,900
'99 Ranger XLT, 4x4	$7,900
'97 Takoma 4x4	$8,900
'99 Cavalier 2 dr. 53K	$5,900
'98 Beetle 56K	$9,900

Rt. 220 Bel Air:
301-729-3700

'99 Sunfire 2dr. AT	$6,900
'98 Nissan 200SX	$4,900
'98 Escort ZX2 5 spd	$4,900
'99 Villager 38K	$10,900
'98 Dodge 1500 Sport, 4x4	$10,900
'96 Toyota Rav 4 4x4	$10,900

To Qualify & Drive Away:
Phone, License, $150/wk Pay Stub
Some Financing May Require Down Payment
Huge Selection To Choose From

AUTOMOTIVE

FOR SALE – 1997 Mercury Mountaineer V8 4WD, leather, PSunroof, auto, PS, loaded, 102K, exc. cond., $6100 or best offer. Md. inspected. 301-334-4977 day, 301-746-8041 eve. 40-6.

FOR SALE – 1989 Buick Electra station wagon, runs good, $1500 or best offer. 1987 Ford F-250 heavy-duty pickup for parts. Newly rebuilt engine & front end, $1500 or best offer. 301-334-5872. 40-5.

FOR SALE – 2000 Ford F-150 XLT. Extended cab, V8, auto, 4WD, loaded, many options. Excellent, one owner, a beauty. 112,000 miles. $12,800 or best offer. Call Stuart, 301-334-4894. 40-5.

FOR SALE – 1985 Ford Bronco, 5SPD, 4x4. Body in great shape. 80K original miles. New brakes & brake cable. Only $1000. 301-689-1206. 39-5.

Cash & Carry Sale!
D&D MOTORS
All Vehicles MD Insp. & Warranty
301-359-9621

01 Cavalier Z24 AT	$7,900
01 Malibu V6	$7,900
99 Camaro 5 Spd	$7,900
99 Dodge Stratus V6 43 K	$7,900
99 Mercury Cougar 5 Spd	$6,900
97 Cavalier 2 Dr. 5Spd	$3,900
96 Outback St. Wag. AWD	$6,900
4x4's TRUCKS & VANS	
00 GMC 1500 EXT Cab 4x4	$14,900
99 Chev Silverado 4x4	$14,900
98 Durango 4x4 AT	$10,900
97 S10 EXT Cab 4x4	$7,900
90 Trooper 4x4 78K	$3,500
83 25ft. Motor Home	$7,900
BEL AIR:301-729-3700	
00 Focus 35K 5Sp	$6,900
99 Impreza Outback AWD	$8,900
98 Legacy Outback SW AWD	$9,900
97 Honda Del Sol, AT, 44K	$9,900
96 Dodge Avenger, AT	$4,900
85 Corvette 4Sp	$7,900
4x4's TRUCKS & VANS	
01 Escape XLF V6 4x4	$12,900
99 Grand Cher. Ldd 37k	$14,900
99 Dakota SLT 4x4 60 K	$9,900
99 F-150 4x4 X10	$11,900
99 Blazer 2Dr 4x4	$8,900
91 Dakota Sport 4x4	$4,500

42-2t
TRUCK & PLOW
GMC 2000 Sierra 2500, 4WD, reg. cab, AT, 6.0 eng., factory trailering & snowplow packages, heavy duty suspension, elec. trailer brake modulator. Equipped with a Western poly snowplow, ready to go. Well maintained, in exc. cond., insp..... **All for $15,750 obo**
Call **301-746-8118** days
301-746-5488 eve. & weekends

REAL ESTATE

FOR SALE – Mobile home & land in Loch Lynn; $28,000. Call 301-334-9704.

MUST SELL – 4 BR, 2 BA, detached garage, 7½ acres, min. to lake; $165,000. Call 301-245-4696. 42-2.

FOR SALE – Rancher on 1.6 acres, Route 7, west of Terra Alta. 3 BR, 2 BA, 2-car detached garage. Partially wooded. $76,000. Call 304-789-6533 or 789-6842. 42-5.

FOR SALE – Lakefront real estate: Smith Mountain Lake, Va. Exceptional homes & home sites on 500-mile shoreline. Duff Eckstein, realtor, 540-297-4027 (h), smlduff@aol.com. 41-5.

REAL ESTATE

FOR SALE – House on 2 acres with one BR rental house on Sang Run Rd., 3 miles from Wisp. Call for information, 301-387-5729 or cell 301-616-5729. 43-5.

WANTED – One- to ten-acre lot near or about New Germany/Savage River State Forest. Would consider older home/cabin on property. Call Chris Rose, 1-800-677-7887, ext. 327. 40-5.

FOR SALE – Level lake access building lot with dock slip. 301-501-8123. 39-5.

FOR SALE – By owner: 3 rental properties on 4 town lots (separate utilities). Great rental history. 301-334-9704.

WANTED
"Property Owners"
Aggressive "Buyers" actively seeking acreage, building lots, and parcels.
CASH IN!
Call now for details!
Mountain Properties
Rt. 219 N. • Humberson Center • McHenry, MD
800-457-6777 or 301-387-8300

EMPLOYMENT

42-3t

Railey Mtn. Lake VACATIONS

HIRING FOR PRIVATE POOL CLEANER POSITION

- Clean Hot Tubs & Private Pools.
- Full-time position working between 32-40+ hours per week.
- Pool maintenance experience preferred, but not required.
- Competitive hourly wages/partial mileage reimbursement.
- Must have valid driver's license and reliable transportation.
- Ability to lift 40-50 pounds.
- Ability to positively interact with rental guests, homeowners, and other employees.

Please stop by our office and fill out an application.
Railey Mtn. Lake Vacations
2437 Deep Creek Dr., McHenry, MD 21541
301-387-0080

Schoolhouse Earth
is accepting applications for employment for exceptional people in:
- **Managment** • **Sales**
- **Office/Clerical Skills**

We would love to have you grow with our company

Benefits include:
Flexible Schedule, Generous Discount, Fun Place to Work

APPLY IN PERSON
10-6 daily
2 miles north of Deep Creek Lake on Route 42
301-746-8603

PLUMBING/HEATING

HIGH HEATING COSTS
Give the utility companies the axe!
Keep more of your hard-earned money!
Invest in a wood burning furnace and enjoy the freedom from high utility bills, while enjoying efficiency and value. Invest in HeatSource 1.
•Stainless Steel construction
•Cast iron grates
•Auger clean out
•Electric Temperature controls
•24" Water-cooled door
Double door design
•R30 insulation
•Baked-on powder coat finish
•Forced air draft
HeatSource 1
BEST VALUE
Jacobs Outdoor Furnace
814-445-2336

PHONE: 301-245-4778
FAX: 301-245-4779
51-tf
DIEHLMANN
Plumbing & Heating, LLC
24-HOUR SERVICE
20 YEARS' EXPERIENCE
MASTER #30154
STEVE DIEHLMANN
761 PEAT MOSS RD.
ACCIDENT, MD 21520

FOR RENT

PMS
PROPERTY MANAGEMENT SERVICES
Bus: 301-387-5976
Fax: 301-387-2098
23789 GARRETT HWY., STE. 6, MCHENRY, MD 21541
FOR RENT
EQUAL HOUSING OPPORTUNITY
Pleasant Valley Rd. - Ranch home, 3 BR, 1 BA, unfinished basement, country setting, level lawn. $650/mo. + util.
Meadow Ct., Oakland - Log home, fully furnished. 3 BR, 2 BA, fireplace. $1,000/mo. + util.
See other offerings at: www.janbernard.com

RECREATION

FOR SALE – 2004 & 2003 Polaris snowmobiles with Triton covered trailer; $12,000. Pool table with sticks, $400. 301-387-8189. 43-4.

FOR SALE – 2002 Polaris XC-600 snowmobile, 500 miles, $4800. Evenings, 301-334-7927. 42-2.

FOR SALE – 2001 KX-85, exc. cond., never raced. Ridden very little, $1750 firm. 301-334-8170. 42-3.

FOR SALE – 1998 Honda Gold Wing motorcycle, perfect cond. Helmets, extras. Call 301-334-4328. 42-4.

FOR SALE – 1999 Grizzly 600 ATV 4x4. Low mileage, exc. cond., $4000. Call 301-616-8000. 42-4.

FOR SALE – 1999 Arctic Cat ZRT 800, 1900 miles. Runs great, $3800 or best offer. 301-895-4028. 38-6.

BUSINESS OPP.

FOR SALE – Home knitting machines. Great money maker. Includes everything, $2000. 301-746-4327. 41-5.

FURN./CARPET & APPLIANCES

Little Loggy Furniture
Grantsville, MD
301-895-3600
Log Gazebos
Log Furniture & Railings for Log Homes

FOR SALE – 50"x17" medium oak china cabinet, glass shelving, accent lights, $700. 2 dark blue leather recliners, $200 each or best offer. Unique aspen log bed surround with elk rubs & woodpecker holes, $1000. 301-334-8170. 42-3.

FOR SALE – New Frigidaire chrome & black electric stove with smooth top & self-cleaning oven, used 4 months. Paid $700, asking $400. 301-334-8509. 42-2.

FOR SALE – Maytag wringer washers. 301-334-4028. 40-5.

Visit *The Republican* Website at www.therepublicannews.com

FOR RENT

FOR RENT – One BR apartment in Friendsville. No pets, nonsmoking. Fully furnished, $450/month. 301-746-5445. 43-5.

FOR RENT – Large 2 BR apartment & large 3 BR house; both in Oakland. Call Randy, 301-334-3498. 42-2.

ROOMMATE REQUESTED – To share luxury 3-level town home. Furnished or unfurnished. College student or young professional preferred. Convenient location at Deep Creek Lake. $400/month. Rent includes all utilities. Please contact Darryl at 301-616-9033. 42-4.

FOR RENT – Grantsville efficiency apartment. Sec. dep. & ref. required. 301-895-3250. 42-5.

FOR RENT – One BR apartment in Mtn. Lake Park with washer & dryer available. Call 304-789-6594. 42-5.

FOR RENT – House: 7-room & BA, big rear deck, nice yard, $400/month plus $400 security. 301-746-5045. 42-5.

FOR RENT – 1 BR apartment, downstairs, Grantsville. 301-895-5294. 40-4.

FOR RENT – Office suites across from Wal-Mart, starting at $200/month; includes heat, lights, AC. Parking & snow removal. 301-334-4876. 41-4.

FOR RENT – 2 BR trailer, $300/month plus utilities. Newly remodeled apartment, 2 BR, 2 BA, $500/month plus utilities. To see, stop by Americuts Hair Salon, Terra Alta, or call 304-789-5055. 40-4.

FOR RENT – Efficiency, 1, 2, 3 & 4 BR apartments & houses in Terra Alta, W.Va. Some utilities included. 304-789-2887. 40-4.

FOR RENT – 2 BR & 1 BR apartments in Grantsville area. 1-year lease required. 1 month's sec. dep. plus util. Call evenings after 7. 301-895-5571. 42-5.

FOR RENT – Lakeshore & Boston Post Rd. 3 BR, 3 BA, double car garage. $900 with dock. 1-yr. lease. Call 412-751-2939 or 412-795-6482. 41-4.

WANTED – College student seeking one BR apartment to rent. Must be in close proximity to Garrett College. Immediate occupancy. Call Michael at 724-388-4967. 41-3.

MODULAR HOMES

J & J HOMES ★ J & J HOMES ★ J & J HOMES
Area's Largest Manufactured Home Dealer
MODULAR - SINGLE WIDE - SECTIONAL
1 Mile South of Rt. 135 & 219 Intersection
Rt. 219 South (Garrett Hwy.) Oakland
OPEN 7 DAYS A WEEK
MON. thru SAT. 9-5; SUN. 12-4
301-334-5099
J-J HOMES
MORGANTOWN & REEDSVILLE, WV
OAKLAND, MD
MHBR 161

INSURANCE

Hershberger Insurance Agency
139 Main St.,
Grantsville, MD 21536
Auto • Home • Farm • Business • Life
Serving our community since 1939
301-895-5161 or 301-746-8562
20-tf email: Hershberger@pennswoods.net

FARM ITEMS

FOR SALE – Large commercial JD 30 Onan generator, $3500. NH 256 hayrake, $1000. NH 7' haybine, $1000. 301-746-8577. 43-2.

FOR SALE – Stoltzfus fertilizer & lime spreaders, www.kneppers.net, 814-445-2858. 40-4.

FOR SALE 5-tf
• Bale wagons
• Round & large square bale carriers
• Feeder Wagons
• Bale Feeders
Buck Hill Farm
1254 Legeer Rd.
Bittinger, Md.
301-245-4617

PETS

FOR SALE – Sheltie puppy with papers, $100. 301-334-4129. 43-5.

FREE – Mixed breed puppies. Ready to go. 304-735-6518. 42-2.

FREE – To loving homes: kittens, 8 weeks old, first shots & litter trained. Short-haired males, longhaired female. Can hold them until Christmas Day. 301-334-8367. 42-2.

FOR SALE – Rabbits, colored & white, for pets, breeding stock & meat year-round. 301-746-8534. 42-4.

FOR SALE – Chihuahua puppies. 301-334-4129. 41-5.

FREE – Kittens from this summer. 301-387-0342. 40-4.

LOTS & ACREAGE

35-tf
LOT FOR SALE
Lot #4, Serenity Estates.
3 miles east of Grantsville.
$25,000
301-895-3270

FOR SALE – Keyser's Ridge, U.S. Rt. 40, 2- to 5-acre building sites, wooded, secluded & perked. Adjacent to state forest. Mountain Properties, 301-387-8300 or 800-457-6777. 43-5.

FOR SALE – Waterfront lot – $149,900. Smith Mountain Lake, Va. Great water views, gentle slope 140' water frontage. Cleared & ready to build on. Duff Eckstein, realtor, 540-297-4027 (H), e-mail smlduff@aol.com. 42-5.

COMMERCIAL PROP.

FOR RENT
Grantsville Shopping Plaza
— 1,200 sq. ft. & 600 sq. ft. —
301-895-3205 • 301-895-5874

FOR RENT – Office space. 2 offices, 126 square feet each (14'x9' each). Located 2 miles north of Oakland on Rt. 219. $150 per month rent per office (could be rented as a suite at $300 per month) includes utilities (except phone), paved parking, lawn care, and snow removal. Call 301-387-9203 and ask for Cosette Harman. 41-5.

MODULAR HOMES

D&D HOMES
COLONY MODULAR & MANUFACTURED HOMES
Cape Cod 28x56 ---------- $65,900
28x68 Mod. 7/12 Roof -- $69,900
28x80 4/5 BR ---------- $59,900
28x56 3 BR Porch ------- $52,700
28x64 Stepdown 3BR --- $59,900
14x80 Stepdown 3BR --- $34,900
Financing Available
Low down payments starting at $1,500
D&D HOMES
located at D&D Motors
Rt. 36, Barton, MD
39-tf 301-359-9621

INSURANCE

ERIE INSURANCE GROUP
KIGHT'S INSURANCE
110 S. Second St.
Oakland, MD
(301) 334-3968

ANTIQUES

FOR SALE – Antique washstand, attached decorative mirror, 1 door, 3 drawers, original finish. Out of period 1864 log cabin. Call 1-301-334-3189. 38-8.

LIVESTOCK

AVAILABLE FOR LEASE – Well-trained older pony; suitable for child or small adult. 301-334-8476. 42-2.

FOR SALE – 15-month-old Jersey bull sired by Barber. 301-334-3550. 41-4.

FOR SALE – 2 black TWH colts with white markings. Very pretty, will be around 15 hands when grown. $500 each. Call 301-387-7971 or 301-245-4301. 43-3.

FOR SALE – Reg. TWH gelding. I am 9 years old, blood bay in color, exc. bloodlines, exc. conformation. Looking for a good rider to see the open trail with. $2500 or best offer. Call 301-387-7971 or 301-245-4301. 43-3.

LOST & FOUND

FOUND – Lady's rings at entrance of Wal-Mart. Call 301-334-1978 to claim. 43-1.

LOST – In Sky Valley/Swanton area: 1-year-old male beagle house pet with multi-colored collar. Reward. Please call 301-387-9465 anytime. 42-3.

Visit *The Republican* Website at www.therepublicannews.com

WANTED

WANTED – Junk cars & trucks for free or very reasonable price. 301-746-5045. 43-5.

WANTED TO BUY – Standing timber. 1-800-746-5515. 41-4.

FUELS

42-4t FIREWOOD
$100 per cord
$50 per ½ cord
301-334-5661

FOR SALE – Seasoned firewood. 301-616-1727. 43-2.

FOR SALE – Firewood; near Mayhew Inn Road on Rt. 219. You haul. 301-387-6984. 42-4.

FOR SALE – D&R Firewood, $80 per cord. No Sunday calls. 301-387-0342. 40-5.

FOR SALE – Firewood. 301-334-2831. 36-10.

SERVICES

CATHY'S YARD SERVICE – Mowing grass, raking leaves, mulching & plowing driveways. Telephone 301-616-5718, 301-616-5719. 42-3.

SNOW BLOWING/Property maintenance. 301-387-2587. 41-5.

SKID STEER SERVICES – Backfilling, spreading topsoil and stone, driveways, snow removal, light grading. Call Rick, 301-367-8348 or 301-616-1050. 41-5.

WILL DO – Lawn maintenance, pressure washing, tree trimming, leaf removal & chipping. Insured. Rick, 301-387-8348, 301-616-1050. 41-5.

WE SELL – And install prime quality, American made chain link fence. Reeves Fence Co., 301-334-8518 or 1-800-223-4361. Sale: 50' roll 4' high chain link fence, $38.50 each. Also posts, gates, hardware, etc. 41-5.

SERVICES

SNOW REMOVAL – Prefer McHenry area. Call Triple B Services. 301-387-7971; leave message. 43-4.

TAX PREPARATION – Personal & business, bookkeeping & payroll services. Reasonable prices. Karen at 301-387-8348. 43-5.

PAINTING – Interior, exterior, residential, commercial. Competitive prices, free estimates. Small jobs welcome; insured. 301-387-8545. 39-5.

SNOW PLOWING

Commercial • Residential
Contracts Available
Call NOW to reserve your spot!
38-8t 301-616-6407

BENDER AUCTION SERVICE
RUDIE BENDER
SWANTON, MD 301-387-7464
THE SOUND THAT SELLS! eow-dec

SNOW REMOVAL – 301-387-8545. 40-5.

WILL DO – Masonry small repairs; rock, block, brick, small jobs. Evenings & weekends. Also, snow plowing. 301-334-8471. 40-5.

SEAMSTRESS SERVICES – Hems, alterations, new items, drapes, curtains, etc. Call Karen at 301-334-4498. 40-5.

WILL DO – Snow removal. 301-334-8471. 40-5.

WILL DO – Painting: interior & exterior. Also, pressure washing & all odd jobs. Quality work. Call James, 301-533-0148. 42-5.

WILL DO – Painting: interior & exterior. 20 years' experience. Quality work. Also, other odd jobs. 301-746-6409. 40-4.

B L Enterprises
Reasonable Rates
• Skid Loader Service
• Landscaping • Tree Removal
• Building Projects
• Snow Plowing
Robert Lipscomb 301-895-3290
Insured Free Estimates

11-tf
CANVAS CREATIONS
Repairs & New Canvas
Home • Boat • Business
Rush Jobs Available
301-387-4192

Humberson Excavating
• Site preparation
• Road building
• Foundations
Loader, backhoe, dozer, dump truck
— Free estimates —
301-387-4013
301-387-5858
301-387-2501

34-tf
D&M Stone
Wide variety of landscaping stones available
Delivery Available
301-453-3200

SERVICES

L & M MASONRY– Rock, block, brick. 301-334-8471. 40-5.

VECTOR SECURITY
Joseph L. Taylor
Burglary • Fire • Freeze
RESIDENTIAL • COMMERCIAL
7-tf 1-800-933-2629

Pressure Washing
Snow Plowing
Snow Removal
Call Rick
301-387-8348
301-616-1050
31-tf

H&J MASONRY
Harry Glotfelty
Over 25 yrs. experience in all phases of masonry construction.
301-334-3415
Visit our web site at:
http://www.hjmasonry.com
30-TF MHIC #75054

BUILDING AND GROUNDS MAINTENANCE
800-424-1980 24-HOUR RESPONSE
Visa/MasterCard Accepted
ISC
Concrete and Mortar Repair
Winterization/Caulking
Light Hauling/Clean Outs
Fence and Patio Repair
Power Washing
Storm Damage Clean Up
Window and Lighting Maintenance
Leaf and Brush Removal
Heat Loss Energy Audits
Seasonal and Rental Caretakers
Pool and Pond Repair
Dock Repair
42-4t *Maintenance Contracts Available Insured - 25 Years of Service*

CHARLIE'S MAINTENANCE AND SNOW REMOVAL 31-EOW
Commercial & Residential
Interior/Exterior Painting • Lawn Care & Landscaping • Cleanup • Remodeling
Additions/Decks • Plumbing • Home Siding
NO JOB TOO SMALL!
301-334-9776
MHIC# 45672 • Insured
"Let Charlie do the job so you don't have to."

SOJOURN MOVERS LLC
OAKLAND'S FIRST & FINEST PROFESSIONAL HOUSEHOLD & OFFICE MOVING SERVICE!
Free Estimates
In Business Since 1993
"Thanks for the opportunity to serve you."
Local and Long Distance!
Stan DeWitt 301-334-6211

Skidmore's Painting & Wallpapering
Interior • Exterior
FREE Estimates
Licensed & Insured
301-334-1575
42-4t MHIC #85971

33-tf
JD EXCAVATING
Dozers
Loaders
Backhoe
Septic Systems
Water & Sewer Work
Roads
Clearing
Driveways
Foundations
Complete Site Preparation
Retaining Walls
Free Estimates & Consultation
301-387-9144
★★★ SNOW REMOVAL ★★★

E-Z Excavating
Complete Excavating Service
Paul Everly 48-tf
301-334-2940
1-800-491-3963

ERVIN'S TREE REMOVAL
• Tree Removal
• Lot Clearing
• Fire Wood
FREE ESTIMATES
INSURED
Randy Ervin, Owner
301-334-4960
15-tf 301-334-8514

SCRUBBING BUBBLES. 42-tf
Cleaning Service
301-334-9242
Trustworthy & Dependable
SNOW PLOWING
SNOW REMOVEL
& general cleaning for residential, rental, & commercial properties
Lowest Prices in Town!

GROOMER TO YOU
Professional Pet Grooming In Your Home
301-689-3612

Computer Printing & Copying Service
Call for Details
301-387-6071 41-tf

Residential • Industrial
Easy-Out Stump Removal
• Tree Removal
• Restore
• Insured
• Industrial Landscaping, Mulching, & Edging
FREE ESTIMATES • 301-334-9664

Licensed chimney cleaning
Campbell's Chimney Service
15% off
301-746-8783

Bruce Schissler, Owner/Operator
Kelly Seal, Jr., Owner/Operator
FREE Estimates
Reasonable Rates
SAVAGE RIVER BACKHOE SERVICES, INC.
Over 50 years combined quality service you can count on....
• Backhoe Services • Complete Site Preparation • Clearing
• Septic Systems • Water & Sewer Work • Foundations
Ph: 301-359-0747 430 Wildland Drive Swanton, MD 21561 Cell: 443-398-0698

Humberson Pressure Washing
Simply the best, Forget the rest!
Residential, Commercial & Industrial Cleaning
Decks • Parking Lots
• Heavy Equipment
If it can be cleaned, we clean it! FREE ESTIMATES
301-387-4013
301-387-5858
301-387-2501

MEADOW MOUNTAIN WORKS
Seamless Aluminum Gutter
We use high quality .032 gauge seamless aluminum gutter
20 COLORS AVAILABLE
LEAF GUTTER GUARD
3-4t FREE ESTIMATES
LOCALLY OWNED & OPERATED
301-334-1160

CARROLL HARVEY CONTRACTING
— FREE ESTIMATES —
•Decks • Remodeling
• Roofs • Additions
• Siding • Carports
• Windows •Garages
• Doors • Cabinets
301-334-6156
MHIC #77327
409 I St.
Mtn. Lake Park, MD 9-tf

Cherry Hill
ASSISTED LIVING LLC
301-746-8082
Cherry Hill Assisted Living has expanded, and is accepting applications for seniors who require personal assistance. Cherry Hill provides private rooms and 24-hour supportive services to meet your individual needs.

FOUNDATIONS
PRE-CAST CONCRETE
SUPERIOR WALLS
Warm, dry & easy to finish
HUMBERSON HOMES INC
US Rt. 219 P.O. Box 160 McHenry, MD 21541
301.387.6976
800.457.6777
Www.Humberson.Com
MHBR 305

LONG & FOSTER REALTORS

www.deepcreekresort.com

LONG & FOSTER

The Real Edge in Real Estate

SATURDAY, DECEMBER 27 NOON -3pm

OPEN HOUSES

8 Parkside North, Deep Creek Highlands
GA4411415 $849,000
Host: Jay Ferguson
Listing Agent: Tracey Espada



Stunning Chalet style Katahdin Northern White Cedar log home with incredible views of Deep Creek Lake & surrounding MD Mountains. Nestled atop Marsh Mountain offering a fabulous open floor plan, perfect for entertaining. The massive stone fireplace sets off the great room and the gas fireplace in the rec. room makes it cozy. Spacious enough for the whole family indoors and out. Enjoy the lake access, community pool and the common grounds of Deep Creek Highlands in Deep Creek Mtn. Resort.
Directions: Route 219 to Sang Run Road. Turn left onto Marsh Hill Rd. and follow to Overlook Pass on right. At stop sign, turn left onto Wisp Mtn. Rd. Take first left into The Highlands. Take first left, then next right and house will be on your left.



348 Highline Drive
GA4341323 $749,900
Hosts: Debra Savage & Joyce Kamp
Listing Agent: Debra Savage

"Snowshoe Vista" nestled along the tree line of WISP Resort ski slopes, makes winter time sports a breeze. Just a few steps & you will be swooshing down the pristine mountain. After a day on the slopes, cozy up to the massive stone fireplace. With its natural lighting, the loft area is a perfect spot to read or just relax & take in nature through the peaked windows. The integral garage adds an extra sense of security. Price includes full Mountain Retreat furniture package. Offerings subject to change.
Directions: Route 219 to Sang Run Road to left onto Marsh Hill Road. Follow to right onto Overlook Pass. At stop sign turn right onto Wisp Mountain Road to the 2nd Highline entrance, first house on left.



7 Clark Lohr Road
GA4467170 $599,900
Host & Listing Agent: Tracey Espada

Fantastic Northern White Cedar Log Home situated along North Glade Cove lakefront. Relax on the covered porch or warm up by one of the 2 gas fireplaces. Loft area large enough for a pool table. The cathedral ceilings and hardwood floors make this home inviting to you & your guests. The hot tub will feel good after a day on the slopes or the lake. Single slip dock for your boat.
Directions: Route 219 to Glendale Road to right onto North Glade Road to right onto Clark Lohr Road, lot is on your right.

DEC. 26 TO JAN. 3
2:30-5:30 PM DAILY

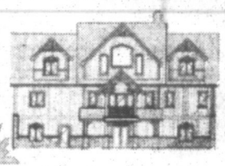
OPEN HOUSES



224 Lakepointe Drive
GA4695503
$899,900
Hosts: Mary O'Neil & Susan McGreal
Listing Agent: Lisa Goodfellow

Walk to slopes/Lakefront – Custom front doors into dramatic foyer through to artfully designed great room w/hardwood floors, oak railings, and centrally located fireplace. Open kitchen with Corian countertops & powder room, plus 3 Br's w/private baths. Master suite w/loft and FP. Master bath detailed with corner whirlpool tub, heated towel racks, ceramic tile shower & double sinks. Exquisite custom mahogany bar in FR. Superior Location!
Directions: From Route 219 to Sang Run Road, ~~make 2nd left onto Marsh Hill Road to left at Lake~~ Point Community (diagonal from entrance to Wisp Ski Resort), bear and follow to 224 LakePointe Dr.

GARRETT CO. & DEEP CREEK LAKE



GA4673020 Imagine lakefront only a pebbles throw away & truly premier lake frontage. Exquisite sweeping views of Deep Creek, Waterfront Greens Golf Course, and MD Mountains all wrapped into one home. Convenience is yours with a Master Suite *and private bath on each level. Great Room with* cathedral ceilings and dry-stacked stone fireplace. Home is beautifully accented with hardwood flooring, cathedral ceilings and ceramic tile, plus 2-car garage. **$1,385,000**



GA4695503 Enter this home thru custom front doors into a dramatic foyer. Great room w/artfully designed w/hardwood floors, oak railings, and centrally located fireplace. Main level open kitchen with Corian countertops & powder room, plus 3 BR's w/private baths. Master suite w/loft and FP, designed with a palladium window to view the ski slopes & a window seat overlooking the lake. Master bath detailed with corner whirlpool tub, heated towel racks, ceramic tile shower & double sinks. Excellent den & recreational area warmed by a 3rd FP & a custom mahogany colored bar graces the end. **$899,900**



MOUNTAIN RETREAT GA4654830 Enjoy spectacular lake views high above Marsh Mountain from this gorgeous Mountaineer Log Home. This spacious 7 BR home with 2-car garage is perfect for entertaining guests or just relaxing in this exclusive Deep Creek Mountain Resort gated community. Excellent rental opportunity. Dock slip available for an add'l $75,000. **$895,000**



GA4650321 Beautiful lake view from the wraparound deck and many windows of this Mountaineer Log Home. Home features several skylights and ceiling fans. Central AC. Two garages. Pinnacle amenities include lake access and tennis courts. **$599,900**

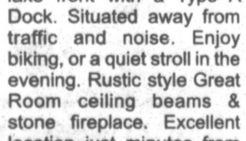


GA4678968 This Overlook Mountain Villas luxury town home located atop Marsh Mountain offers breath-taking mountain and lake views. Open floor plan with 4 BR, 2 car garage and custom finishes throughout, including oak flooring and cultured marble counter-tops. Enjoy year round recreation and the many amenities this Deep Creek Highland town home has to offer. Currently under construction, to be completed January 2004. **$589,000**



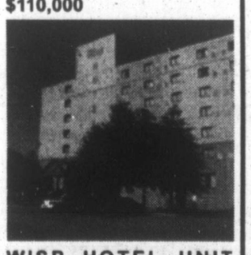
GA4608571 Old World Charm is yours in this Lakefront Cottage on Deep Creek. Southern Lake beauty nestled amongst hardwoods with 100 feet of lake front with a Type A Dock. Situated away from traffic and noise. Enjoy biking, or a quiet stroll in the evening. Rustic style Great Room ceiling beams & stone fireplace. Excellent location just minutes from Wisp Ski & Golf and all Deep Creek amenities. **$539,000**

GA00000LG New Mountaineer Log Home. Fabulous location only minutes from 219 and all Deep Creek Amenities. Details include log pickets for deck railings. Private log home living in a prime location with access to a trout stream. Located in Gallatin Woods. **$359,900**



GA4636567 Charming rancher with many extras large Family Room, roomy screened porch and 2 storage buildings. Just 1 block walk to Harbor Community Association. Lake Access and dock slip. **$310,000**

GA4702553 Wooded 1.16 acre lot in beautiful country setting, offering 3 BR, 2 BA, LR w/bay window and new carpet. Recently remodeled BA, oak trim in kitchen with atrium door to back deck. 2-Car Carport. Lots of storage space throughout home. **$110,000**



WISP HOTEL UNIT GA4703193 Wonderful investment opportunity in the Wisp Resort Hotel where a recent change in ownership of the ski area has brought about many improvements in services and facilities. This fabulous corner unit has mountain views from the sitting room and golf course views from the BR. Unit has been retrofitted for handicapped access. Murphy bed is concealed in the sitting room. **$80,000**

Dear Santa,

Long & Foster Realtors doesn't want much for Christmas this year because you've blessed us all year thru with great customers, a great staff & sales team. If we could though, we'd like for you to leave something special for our friends and community. We ask that you fill their homes and hearts with warmth and the feeling of gratification that we have for them. Santa- let them know how much we appreciate them, keep them safe and help them to have the happiest holidays ever! Thanks Santa,

Long & Foster Realtors

P.S. I guess a little something in our stockings would be okay!

New Deep Creek Lake
POWER SEARCH
@deepcreekresort.com
–View ALL cooperating broker listings
–Tailor search criteria to your needs
–Book On-Line Showing Appointments

LAKEPOINTE LOT GA4685220 Level lot within walking distance of the Wisp Ski Area and only 20 paces to a short set of stairs to your dock slip in a no-wake cove of the lake. The water view from your 'ready to build' land is surpassed only by the dramatic vista of the ski slopes 300 yards away. **$450,000**

INCREDIBLE VIEW GA4510320 Prestige all-residential gated community atop Marsh Mtn. near Wisp Ski & Golf Resort. Amenities Galore! 0.69 acre home-site with lake privileges. **$299,900**

RIVER FRONT PROPERTY W/EXCEPTIONAL VIEWS! GA4686254 This property is 7+ acres of wooded river front property with 735 feet of frontage on the scenic Youghiogheny River. Perfect spot for a modest cabin or the home of your dreams! Easy access from county maintained road. This won't last long! **$89,900**

GA4700841 Beautiful building lot nestled in the woods of Northern Garrett County close to I-68 between Deep Creek and Cumberland. This lot is ready for you to build your

MARYLAND LOTS AND LAND

dream home on, well and septic in place and foundation has been started. Abundance of wildlife meandering along the property. Also the perfect get away. **$80,000**

SUNSET RIDGE GA4691175 1.28± ac. building site close to Deep Creek Lake and Wisp Ski & Golf Resort. This property includes panoramic views of the surrounding countryside. Central location. **$59,000**

VALLEY VIEW ESTATES GA4489454 This beautiful 4.95± acre building site is perfect for horse lovers! Close to Deep Creek Lake with views of surrounding mountains, yet private enough for your ideal home, a small barn and a horse or two. **$48,900**

GREAT LOCATION FOR CABIN IN THE WOODS GA4696273 Wooded 3+ acre lot minutes from Deep Creek Lake. Great spot for a getaway cabin. Already perked and electric to lot. **$25,000**

YOUGH MTN. RESORT GA4669683 Surround yourself with natures beauty! Miles of roads, four wheeling, cross country skiing and snowmobiling! Lot 5, section 3, block B (Beaver Run Rd.) **$2,250**

WEST VIRGINIA LOTS & LAND

PR4663436 Beautiful land for building or subdividing. 11.147 acres situated along Brandonville Pike near Lennox, WV. Land is level to gently sloping toward Roaring Creek. Close to I-68 at Bruceton Mills, WV. Good area to hunt and fish, lots of stream frontage, must see to appreciate! **$89,900**

TU4695733 30 acres on Route 2 off of Slaubaugh Road in Horseshoe Run, WV. Good hunting land, mostly wooded with some grown fields, close to national Forest. **$59,900**

LOTS & LAND PRICE CHANGES

POTENTIAL, POTENTIAL, POTENTIAL GA4564159 This property is located right along Route 40 in Grantsville! No zoning makes this the land of endless opportunity. Sewer taps located at the property. Some woods for privacy and a babbling stream. Perfect commercial site or subdivision! **$125,000**

WEST VIRGINIA LISTINGS



GT4695586 Lots of privacy just 20 minutes from Oakland, in Mount Storm, WV. This custom built home on 19.50 acres offers three spacious levels with 4 BR and 2.5 baths. An additional 16'x30' building is available for workshop and storage. Abundant wildlife offers great hunting. **$164,500**



PR4662981 Located just across the West Virginia line off Fearer Road. This 4 bedroom, 1.5 bath home is located on 2+ acres with a wonderful "get away from it all feeling." There is a stone fireplace with wood burner, large garden shed, storage building and view of pond. **$78,900**



GA4645507 Cozy 3 BR chalet with sauna & hot tub nestled in the woods among the woods of Deep Creek Lake. This home offers lake access and a dock slip and is just minutes from Wisp Ski Resort. Rental History available. Rented through Railey Mtn. Lake Vacations. Rental name "Fern Hill." **$462,500**



53 ACRES W/FARM HOUSE GA4690130 Acreage is partially wooded and fronts on South Branch of Castleman River. House is unfinished upstairs, but studded for 5 BR and has newer vinyl siding, replacement windows & fuel oil heat. Barn & tool shed also convey. **$175,000**

PRICE ADJUSTMENTS



GLENDALE @ SILVER TREE GA4588413 5 BR, 3 BA chalet move-in ready. Fee simple ownership, no HOA fee. Home features propane heat, central A/C, fireplace, family room and master suite. Silver Tree Marine boat rentals across road or short drive to DCL St. Park for day-use lake access. Very nice lake view. Close to everything! **$359,900**



GA4616366 Charming 3 BR home within walking distance to Deep Creek Lake and Silver Tree Marina. Adore the wonders of nature and wildlife from the 8x5 picture window or the 9x14 rear deck. Ready to move-in, all furnishings convey. Less than 2 miles to DCL State Park and boat launch and 1 mile to Garrett 8 Cinemas. Location! Location! **$275,000**



GA4586162 This lovely, well cared for home in Sunset Ridge is in move-in condition. Relax on your covered front porch with views of Wisp Ski Re-sort, or retire to the privacy of your 12x52 back deck. 4 BR, 3 bath, 2 living areas, full kitchen & 2nd kitchenette allow for large family gatherings. Central air, gas FP, HW floor in DR, tiled entry & cathedral ceiling. Walk to college. **$169,000**

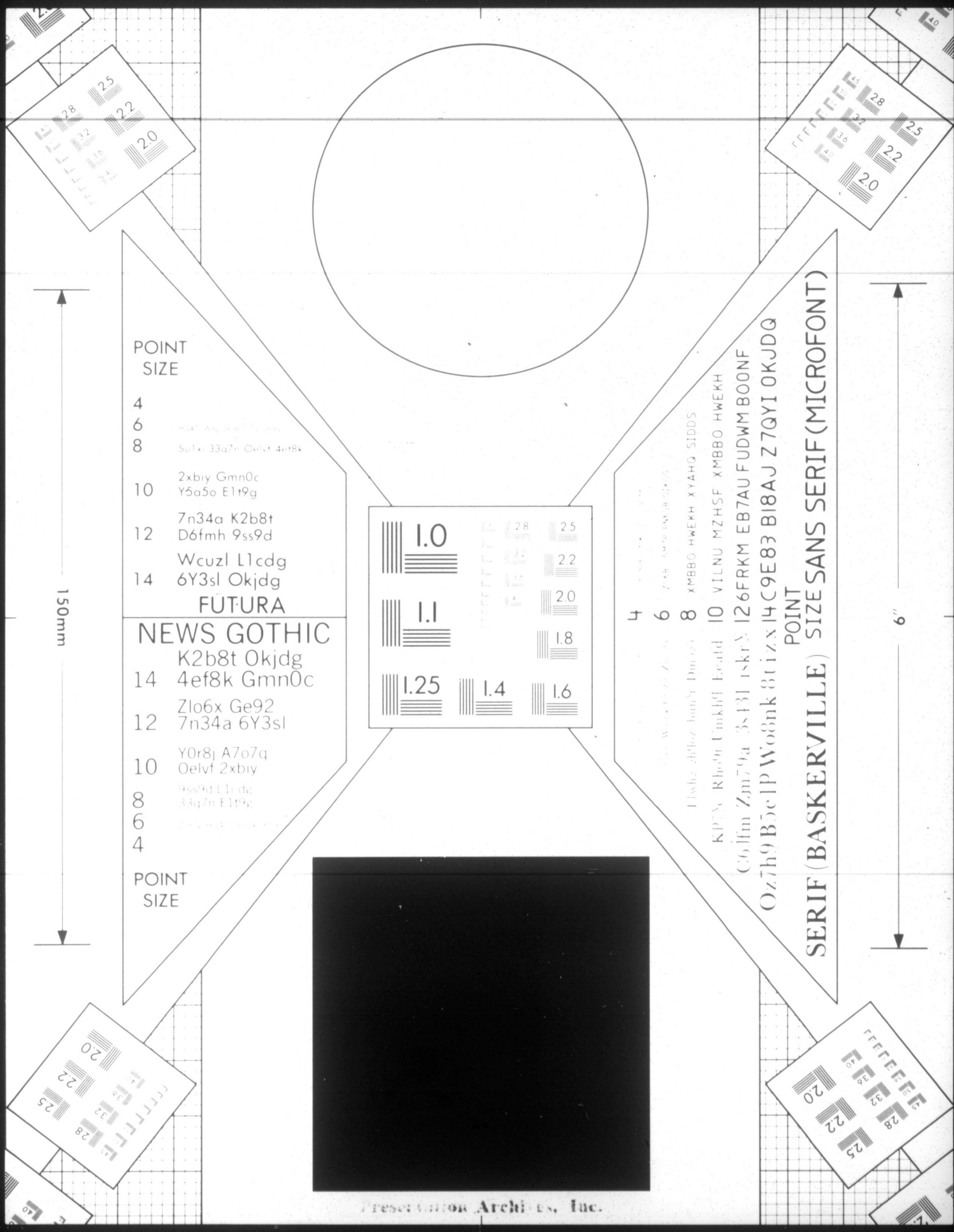


SINGLE-FAM./COMMERCIAL GA455-3253 Level corner 0.38 acre parcel at Oak & 8th St. suitable for residential, apartment or professional offices. Full, unfinished basement. Hot water natural gas heat. Town Resl.l zoning in a prime high-visibility location. 2-car det. garage. $75,000

Deep Creek Lake:
301-387-4700 800-336-5253
(Next to the Fort, McHenry)
23789 Garrett Highway, McHenry, MD 21541

Mid Lake:
301-387-2980 800-279-4680
(Dry Dock Plaza)
19567 Garrett Highway, McHenry, MD 21541

Oakland:
301-334-9777 800-634-9777
(Next to Foodlion, Oakland)
12978 Garrett Highway, Oakland, MD 21550



Presentation Architects, Inc.

END OF ROLL